Pitstone Lambda Ava VG86, 2025/26 Winning Futurity Two year-old. Sold by Annie Gill at the 2023 Next Generation Futurity Sale. Purchased and exhibited by Jacoba Gread. Photo: Ella Pirie

Ayrshire • Brown Swiss • Holstein Friesian • Jersey • Milking Shorthorn

WAIKATO NEXT GENERATION SALE 2026

Friday 30 October 2026 at 7:00pm
at Waikato A&P Show, Claudelands, Hamilton

Foreword

Welcome to the 10th edition of the Next Generation Sale.

A sale that was designed to encourage our youth into the registered pedigree sector of breeding and showing dairy cattle.

It is encouraging to see the enthusiasm generated by this event.

Thank you to the breeders that have submitted calves that combine pedigree and conformation once again. Rest assured the vendors get as much pleasure from seeing their animals being successful for the purchases as the buyers.

We wish the buyers every success with their choices.

The future is yours.

The Sale Committee

Index

1.	Ferdon Vaults Verbena	Jersey
2.	Fusion Dropbox Jam	Holstein Friesian
3.	Carse-O-Fern Tarzan Portia	Holstein Friesian
4.	Quinedale Ambrose Daisy	Holstein Friesian
5.	Raetea Patan Brenda	Holstein Friesian
6.	Brookview Moloss Dream	Ayrshire
7.	Larkspur Rollin In Cash	Ayrshire
8.	Manor Victorious Rilla	Jersey
9.	~~*Ypres Victorious Treasure*~~	*Withdrawn*
10.	Lawwal Ambrose Loana RC-ET	Holstein Friesian
11.	Cavan Lambda Have Fun-ET	Holstein Friesian
12.	Waipiri Hinge Lizzy	Holstein Friesian
13.	Swissmade P Hanna	Brown Swiss
14.	Panorama Top Deck S1S	Milking Shorthorn
15.	Fusion Magneto Lynx-P S3F	Holstein Friesian
16.	Raetea H Like Camelia	Holstein Friesian
17.	Triple B Captain Adeen	Holstein Friesian
18.	Ferdon Air Lock	Jersey
19.	Panorama Choco Viva	Jersey
20.	Redstone Image Missy S3F	Holstein Friesian
21.	Fusion Solomon Malibu	Holstein Friesian
22.	Te Hau BE Coco S1F	Holstein Friesian
23.	Redstone Moloss Labelle	Ayrshire

Selling Agents

PGG Wrightson

Andrew Reyland 027 223 7092
Bill Moore 027 825 7505
Jamie Cunninghame 027 583 3533
Bernie Cox 027 477 0551

Waikato Next Generation Sale 2026

All Breeds Dairy Auction – supporting Youth Members

Friday, 30 October 2026 at 7:00pm - bidr® Hybrid Sale

Sale to be held in conjunction with the Waikato A&P Show in Hall C, Claudelands Showgrounds (Entry Gate 4), Brooklyn Road, Hamilton and on bidr®

Offering will comprise:

3	Ayrshire heifer calves
1	Brown Swiss heifer calves
13	Holstein Friesian heifer calves
5	Jersey heifer calves
1	Milking Shorthorn calf
23	Head

bidr

CONDITIONS OF SALE

The following special conditions apply to this sale where applicable:

FEMALE GUARANTEES

1. Every female shown as bred on a certain date, except any which may have been served within six weeks of sale, is guaranteed in-calf. This guarantee expires 28 days from the sale date.
2. Where a sale catalogue specifies a calving date and the resultant calf is not acceptable for registration by the MINDA service of the Livestock Improvement Corporation (LIC) or by the relevant Breed Society because the calf is born eleven days or more either side of the specified calving date and the paternity is not able to be verified the seller shall refund 25% of the purchase price plus GST direct to the buyer.

   This clause 2 does not apply if the sale catalogue states that a bull was pastured after AB ceased.
3. Where a veterinary certificate is supplied at the date of sale certifying the female as being incalf, no further liability will fall on the seller subject to liability under the other clauses contained in the Conditions of Sale. The buyer has the right to retest at their own expense before delivery is made from the place of sale.
4. Where a female is offered for sale as being in-calf, without a supporting veterinary certificate and the female is subsequently proved to be empty, the buyer has the right to return the female or carry out such disposal as the seller may instruct and the seller will refund direct to the buyer the purchase price plus the return transport costs.
5. Cows sold as not in-calf at the time of sale, shall be sold with a guarantee to breed. The term breed shall constitute producing a calf, dead or alive. Should the cow fail to produce a calf by the 31 December 2027, the seller shall refund in full the purchase price direct to the buyer.
6. Heifer calves are sold with a guarantee to breed. The term breed shall constitute producing a calf, dead or alive. Should the heifer fail to produce a calf by the 31 December 2027, the seller shall refund in full the purchase price direct to the buyer.
7. Where females are sold as not in calf, (including yearlings and calves), are flushed for embryo transfer, either with or without success, all guarantees to breed become null and void.
8. Where any female sold as being in-calf proves to be carrying a mummified calf, no liability will fall on the seller.
9. Any animal which is sold as in-calf but subsequently aborts the foetus after delivery is the responsibility of the buyer and no liability will fall on the seller.
10. Any claim to the auctioneers must be accompanied by a veterinary certificate.

GENERAL CONDITIONS

DELIVERY: Each lot shall, immediately on the fall of the hammer, be at the risk of the buyer.

INSURANCE: If transit or annual insurance is required, such cover can be arranged through the auctioneers.

INSTRUCTIONS: Buyers must sign dockets before leaving the sale and leave full delivery instructions.

TRANSFERS: Sellers are responsible for the completion of transfers. No buyers shall be entitled to withhold payments for stock pending delivery by the seller of the relevant breed society transfer certificate or LIC Animal Location Transfer Certificate.

NOTE: The Vendors assume responsibility for the customary 15% commission chargeable on all stock sold for export.

Rules for Futurity classes

Futurity classes will be run under the General Rules of the Dairy Cattle Sections governed by both Waikato A&P Show and NZ DairyEvent.

In addition to the general rules governed by Waikato A&P Show and NZ DairyEvent, the following rules shall apply to Autumn and Spring Calf, Autumn and Spring yearling heifer and 2 & 2 ½ -year old in-milk Futurity classes.

- Only Autumn (born 1/01/2026 to 31/05/2026) and Spring (born 1/07/2026 to 31/12/2026) born heifer calves born in 2026, purchased at the Next Generation Sale are eligible to enter.
- A one off entry fee of $100 +GST per animal is to be paid by the purchaser at time of the Next Generation Sale. Revenue generated from the sale and any additional money from donors received on the day of the Next Generation Sale will be held secure in a BNZ term deposit. Final 2 & 2 ½ year old in-milk Futurity classes will be held in October 2028 at Waikato A&P Show and January 2029 at NZ DairyEvent. The monies generated at the Next Generation Sale at Waikato A&P Show will be awarded at Waikato. Ribbons will only be awarded at NZ DairyEvent. Prize money will only be awarded at NZ DairyEvent if available and at the committee's discretion.
- All in milk 2 & 2 ½ year olds exhibited in the 2 & 2 ½ year old in-milk Futurity class will receive a percentage of the prize pool. Allocated percentages of winnings in order of placing.
- Where calf and yearling Futurity classes that have been sponsored, the sponsored prizes/monies shall be paid to the said class.
- Where calf and yearling classes that have been sponsored by the Breed Associations in the form of cash or prize of any kind payable to the youth handler, then that cash or prize shall remain the property of the youth handler it has been awarded to.
- Ribbons will be placed 1st – 6th for Futurity Autumn calf, Spring calf, Autumn yearling, Spring yearling and 2 & 2 ½ year old in-milk classes.
- All calves, yearling's and in-milk 2 & 2 ½ year olds must be paraded by persons who were aged 21 years and under on the day the animal was purchased as a calf at the Next Generation Sale .
- Failing the nominated youth handler being unable to exhibit the calf, yearling or in -milk 2 , 2 ½ year old, another youth handler may be nominated. Notification of the change must be given to the Chief Steward prior to the calf, heifer or in-milk 2 , 2 ½ year old entering the ring.
- The Ring Steward may request proof of age of any youth handler from time to time.
- **Any additional fees imposed by both Waikato A&P Show and NZ DairyEvent or levies collected for a third party remain the responsibility of the owner.**
- Rules should be read in conjunction with the Next Generation Sale Rules.
- The Organising Committee reserves the right to review and amend the rules at any time. Committee members; Matt Satherley, Duncan Pipe, Wendy Harker, Brian Robinson, Heather Fowlie (027 452 1416)

Rules for the Next Generation Sale

The Next Generation sale will be held in accordance with General Cattle Sale Terms and Conditions.

In addition to the General rules the following shall apply:

- Only Autumn and Spring born heifer calves born in 2026 are eligible to be sold in the Futurity section of the Next Generation sale catalogue.
- Must not have been shown in any breed section at an A&P Show prior to cataloguing.
- Autumn and Spring born, yearling heifers or cows will be considered for cataloguing under special entry. Autumn or Spring born yearling heifers or cows sold at the Next Generation sale are ineligible for Futurity classes.
- All spring calves, autumn calves, yearlings heifers and cows put forward for the Next Generation sale must be of:
  - Excellent dairy type/show quality
  - Have a minimum 3GP
  - Be registered or eligible for registration with a breed society
  - Eligible to be shown under rules governed by individual breed societies
  - Halter trained
  - Clipped
- The purchaser of Futurity lots shall pay in addition to the purchase price, an additional one off entry fee of $100 + GST. This gives automatic entry into all Futurity calf, yearling, 2 & 2 ½ year old year old in milk classes.

  Calves sold at The Next Generation Sale at Waikato A&P Show will only be eligible for Waikato A&P Show and NZ DairyEvent. **It however does not give entry into breed classes or all breed classes held by Waikato A&P Show, or NZ DairyEvent.**
- Cost to enter classes that are not Futurity classes remain the responsibility of the owner.
- The one off entry fee of $100 +GST paid in addition to the purchase price is non refundable including, in the event of, death, sickness, injury, disease, failure to become pregnant or anything not aforementioned which may prevent your animal from being exhibited. Please see General Sale Terms and Conditions.
- Special entries are not eligible for Futurity classes. Purchasers of special entries are not required to pay $100 +GST in addition to the purchase price.
- Registered buyers if over 21 years at the time of registering must nominate a youth handler to exhibit their purchase in Next Generation futurity classes
- If your nominated youth is unable to meet his or her obligations another youth can be nominated. Please see rules for Futurity classes
- Rules should be read in conjunction with the Futurity class rules.
- The Organizing Committee reserves the right to review and make amendments to the rules at anytime. Committee members; Matt Satherley, Duncan Pipe, Brian Robinson, Wendy Harker, Heather Fowlie (027 452 1416)

NAIT

All purchasers must supply their **NAIT** number at the time of registering to purchase.

IMPORTANT NOTICE

Purchasers from outside the Waikato, please help us by contacting your local carrier before coming to the sale. This will expedite and help make delivering to you more economic.

Official Publication of Livestock Improvement Corporation Limited and NZ Jersey Cattle Breeders Assn

Internal Animal Key > **49073493**

Three Generation Pedigree

LOT 1

Ferdon Genetics
New Zealand

Herd Averages as at: 18/09/2026
Ancestry 95% **BW** -186/47 **PW** -121/70

PTPT HERDCODE CNKH 2 / 6158
LOCATION N074-722-005 / 1
DATE 25/09/2026

REGISTERED JERSEY
FERDON VAULTS VERBENA

G3 S✓D✓

Birth Ident: CNKH-26-2 **No.**
Breed: **PJ J16** **Sex: FEMALE**
Date of Birth: **01/06/2026** Classification:

BW ($):	-244/23	PW ($):	-201/9
Protein BV (kg):	-31/26	Fertility BV (%):	-1.3/17
Fat BV (kg):	-36/26	Func Surv BV (%):	-2.3/14
Milk BV (ltr):	-818/27	Somatic Cell BV:	0.21/24
Lwt BV (kg):	-78/18		

Overall Opinion:	-0.07/9	Dairy Conformation:	-0.17/20
Udder Overall:	0.64/24		

Avg SCC at latest Lactation :

Age	Milk (ltr)	Protein (%)	Protein (kg)	Milkfat (%)	Milkfat (kg)	Days	LW	Herd BW

Bull Mating Date

Doubly bred to the great "V" family at Ferdon which includes Ferdon Comerica Viyella EX, Ferdon Follys Viyella EX, back to Ferdon Glens Vickie EX.

All outstanding show cows, high producing and top breeding cows. Making this a special calf supporting a special cause.

The information on this report is as recorded on the LIC MINDA database as at date of print, and LIC does not warrant the accuracy of the information provided

FERDON VANAHELEM VAULT

Birth Ident: CNKH-20-2
Breed: **PJ J16** G3 S✓D✓

BW ($):	-189/48
Protein BV (kg):	-21/52
Fat BV (kg):	-30/51
Milk BV (ltr):	-420/53
Liveweight BV (kg):	-78/40
Fertility BV (%):	-2.9/41
Functional Survival BV:	-3.1/32
Somatic Cell BV:	0.14/49
Fat %:	4.5
Protein %:	3.7

FERDON TFERN VERBENA 86 VG

Birth Ident: CNKH-21-44
Breed: **PJ J16** G3 S✓

		PW ($):	-365/77
BW ($):	-300/42	Lwt BV (kg):	-79/32
Protein BV (kg):	-40/46	Fertility BV (%):	0.3/25
Fat BV (kg):	-43/47	Func Surv BV (%):	-1.6/20
Milk BV (ltr):	-1216/51	SCC BV:	0.29/43

Age	Milk (ltr)	Protein (%)	Protein (kg)	Milkfat (%)	Milkfat (kg)	Days	LW
4yr 9m	2677	3.90	104	5.09	136	108	
3yr 1m	4473	4.10	183	5.05	226	256	
1yr 11m	2907	4.13	120	4.92	143	305	-300
Avg	3352	4.06	136	5.02	168	223	3 Lacts.

Traits other than production (2023)

AM	ST	MS	OO	S	W	C	RA	RW	L	US	FU	RU	FT	RT	TL	UO	DC
0	0	0	0	4	0	7	4	6	5	9	9	9	5	6	5	9	8

PANNOO ABE VANAHLEM

Overseas HB No: 000000017576/AUS (311719)
Breed: **PJ J16** G3

BW ($):	-109/97	Lwt BV (kg):	-70/91
Protein BV (kg):	-10/99	Fertility BV (%):	-8.5/97
Fat BV (kg):	-15/99	Func Surv BV (%):	-3.8/90
Milk BV (ltr):	-146/99	SCC BV:	0.10/99

FERDON APPLEJACK VIYELLA

Birth Ident: CNKH-17-34 EX2
Breed: **PJ J16** G3 S✓D✓

BW ($): **-58/59** PW ($): **-29/92**

Age	Milk (ltr)	Protein (%)	Protein (kg)	Milkfat (%)	Milkfat (kg)	Days	LW
7yr 2m	5530	3.48	192	4.88	270	255	
6yr 0m	5593	3.73	209	5.41	303	285	132
5yr 1m	4941	3.77	186	4.99	247	263	54
2yr 11m	5582	3.65	204	5.00	279	299	88
1yr 11m	3170	3.95	125	5.37	170	272	-18
Avg	4963	3.69	183	5.11	254	275	5 Lacts.

KAURI GLEN TEQUILA FERN

Birth Ident: BCVK-18-71
Breed: **PJ J16** G3 S✓

BW ($):	-384/63	Lwt BV (kg):	-47/61
Protein BV (kg):	-35/65	Fertility BV (%):	-0.8/49
Fat BV (kg):	-44/66	Func Surv BV (%):	-1.1/31
Milk BV (ltr):	-1010/69	SCC BV:	0.69/63

FERDON SHOW VERBENA

Birth Ident: CNKH-19-30 85 VG
Breed: **PJ J16**

BW ($): **-162/54** PW ($): **23/93**

Age	Milk (ltr)	Protein (%)	Protein (kg)	Milkfat (%)	Milkfat (kg)	Days	LW
7yr 0m	1051	3.60	38	4.53	48	51	
5yr 11m	5273	4.20	221	6.98	368	305	
5yr 0m	5433	4.12	224	6.25	340	290	
4yr 1m	4200	4.28	180	5.67	238	263	185
3yr 1m	3600	3.97	143	5.94	214	262	111
		Plus 1 unprinted lactations					
Avg	4343	4.15	180	6.17	268	283	5 Lacts.

AHLEM LEMVIG ABE-ET
Overseas HB No: 000111334898/USA
Breed: **PJ J16** BW ($): **-93/65**

DARAWAY FLOWERPOWER VANESSA 88
Overseas HB No: 000000520100/AUS
Breed: **J J16**
BW ($): **-188/58** PW ($): **-94/22**
Milk | Protein (%) (kg) | Milkfat (%) (kg) | Days

STEINHAUERS IATOLA APPLEJACK
Overseas HB No: 000115488982/USA (313785)
Breed: **PJ J16** G3 S✓ BW ($): **-88/91**

FERDON COMERICA VIYELLA
Birth Ident: CNKH-08-137 EX7
Breed: **PJ J16** G3 S✓D✓
BW ($): **23/72** PW ($): **968/90**

7 Lacts.	Milk	Protein (%)	Protein (kg)	Milkfat (%)	Milkfat (kg)	Days
D	866	3.78	297	5.49	432	296

TOWER VUE PRIME TEQUILA
Overseas HB No: 000114816452/USA (311745)
Breed: **PJ J16** G3 BW ($): **-438/91**

BUSHLEA SENIOR FERNLEAF 7 EX90
Overseas HB No: 000811008004/AUS
Breed: **PJ J16**
BW ($): **-291/42** PW ($): **-274/17**
Milk | Protein (%) (kg) | Milkfat (%) (kg) | Days

RIVER VALLEY SPICE SHOWDOWN
Overseas HB No: 003012423904/USA (317752)
Breed: **PJ J16** G3 S✓ BW ($): **-314/59**

FERDON FOLLY VERBENA
Birth Ident: CNKH-12-79 EX3
Breed: **PJ J16**
BW ($): **-24/59** PW ($): **-7/88**

11 Lacts.	Milk	Protein (%)	Protein (kg)	Milkfat (%)	Milkfat (kg)	Days
D	363	4.12	180	5.21	227	283

Copyright 2026 LIC. All rights reserved

N = Induced T = At least 1 Abnormal Test in this Lactation
D = Lactation details include at least one derived test

= GeneMark DNA Profiled # = Parentage Uncertain D/S ✓ = Parentage Confirmed by DNA
Indices exclude genomic information with the exception of some historical Herd BW values

The proceeds from the sale of this calf will be donated to True Colours Childrens Trust, supporting children with serious health conditions and their families.

True Colours
Children's Health Trust

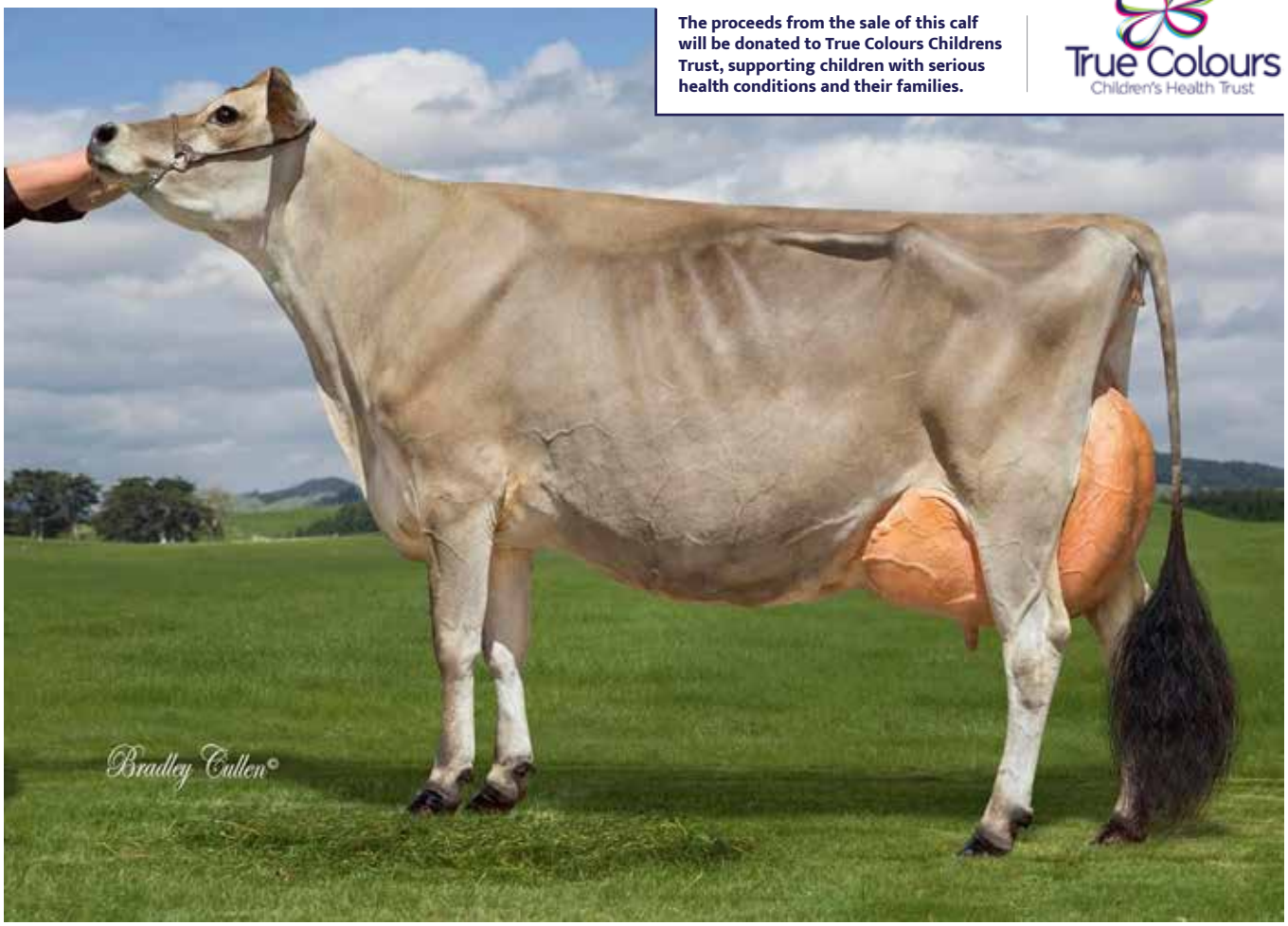

Ferdon Comerica Viyella EX7 | Family member of Lot 1. Photo: Bradley Cullen

HOLSTEIN FRIESIAN

Official Publication of Livestock Improvement Corporation Limited and Holstein Friesian New Zealand

Internal Animal Key > **49492120**

Three Generation Pedigree

LOT 2

Fusion Genetics Limited
New Zealand

Herd Averages as at: 21/08/2026 **PTPT HERDCODE** MYPN 5 / 42377
Ancestry 99% **BW** -207/43 **PW** -100/65 **LOCATION** N149-004-368 / 4
DATE 10/09/2026

REGISTERED HOLSTEIN-FRIESIAN
FUSION DROPBOX JAM

Birth Ident: MYPN-26-59 **No.**
Breed: **PF F16** **Sex: FEMALE**
Date of Birth: **10/08/2026** Classification:

BW ($):	**-93/34**	PW ($):	**-42/12**
Protein BV (kg):	**15/42**	Fertility BV (%):	**-7.1/29**
Fat BV (kg):	**20/42**	Func Surv BV (%):	**0.6/26**
Milk BV (ltr):	**891/43**	Somatic Cell BV:	**-0.44/41**
Lwt BV (kg):	**105/12**		

Overall Opinion: **0.16/11** Dairy Conformation: **0.52/27**
Udder Overall: **1.65/39**

Avg SCC at latest Lactation :

Age	Milk (ltr)	Protein (%)	(kg)	Milkfat (%)	(kg)	Days LW	Herd BW

Bull Mating Date

The information on this report is as recorded on the LIC MINDA database as at date of print, and LIC does not warrant the accuracy of the information provided

KINGS-RANSOM DROPBOX-ET

Overseas HB No: 003224437486/USA (122787)
Breed: **F F16** G3

BW ($):	**190/71**
Protein BV (kg):	**35/87**
Fat BV (kg):	**42/88**
Milk BV (ltr):	**1383/89**
Liveweight BV (kg):	**90/19**
Fertility BV (%):	**-6.2/70**
Functional Survival BV:	**0.7/57**
Somatic Cell BV:	**-0.70/85**
Fat %:	**4.4**
Protein %:	**3.5**

NZAEL

ROCK VIEW SIDEKICK JOSIE 86 VG

Birth Ident: HYYN-21-37
Breed: **PF F16** G3 S✓

		PW ($):	**-431/68**
BW ($):	**-372/46**	Lwt BV (kg):	**119/27**
Protein BV (kg):	**-6/53**	Fertility BV (%):	**-7.9/39**
Fat BV (kg):	**-2/53**	Func Surv BV (%):	**0.6/37**
Milk BV (ltr):	**399/56**	SCC BV:	**-0.19/52**

Age	Milk (ltr)	Protein (%)	(kg)	Milkfat (%)	(kg)	Days LW	
4yr 0m	**9481**	**3.62**	**344**	**4.27**	**405**	**296**	
2yr 11m	**6743**	**3.60**	**242**	**4.50**	**304**	**278**	
Plus 1 unprinted lactations							
Avg	**8112**	**3.61**	**293**	**4.37**	**354**	**287**	**2 Lacts.**

Traits other than production (2026)

AM	ST	MS	OO	S	W	C	RA	RW	L	US	FU	RU	FT	RT	TL	UO	DC
0	0	0	0	9	0	8	5	8	7	8	7	8	5	8	3	8	7

AOT HIGHJUMP-ET

Overseas HB No: 003202768334/USA (120825)
Breed: **F F16**

BW ($):	**263/57**	Lwt BV (kg):	**99/14**
Protein BV (kg):	**33/68**	Fertility BV (%):	**-10.1/55**
Fat BV (kg):	**68/71**	Func Surv BV (%):	**-0.4/53**
Milk BV (ltr):	**1354/72**	SCC BV:	**-0.57/73**

KINGS-RANSOM CASP DAZE-ET

Overseas HB No: 003146394969/USA
Breed: **F F16**
BW ($): **18/43** PW ($): **35/14**

Age	Milk (ltr)	Protein (%)	(kg)	Milkfat (%)	(kg)	Days	LW

WALNUTLAWN SIDEKICK

Overseas HB No: 000012508113/CAN (118685)
Breed: **PF F16** G3

BW ($):	**-311/94**	Lwt BV (kg):	**119/80**
Protein BV (kg):	**-4/98**	Fertility BV (%):	**-6.4/95**
Fat BV (kg):	**1/98**	Func Surv BV (%):	**1.4/83**
Milk BV (ltr):	**323/98**	SCC BV:	**-0.33/98**

MAKURI ATWOOD JODY

Birth Ident: DGLT-17-389 87 VG
Breed: **PF F16**
BW ($): **-353/50** PW ($): **-189/83**

Age	Milk (ltr)	Protein (%)	(kg)	Milkfat (%)	(kg)	Days	LW
5yr 0m	**7778**	**3.40**	**264**	**4.78**	**372**	**225**	**27**
3yr 11m	**8277**	**3.51**	**290**	**4.94**	**408**	**297**	**52**
2yr 0m	**6878**	**3.42**	**235**	**4.14**	**284**	**305**	**-138**
Avg	**7644**	**3.44**	**263**	**4.64**	**355**	**276**	**3 Lacts.**

PROGENESIS POSITIVE
Overseas HB No: 000012609140/CAN (118946)
Breed: **PF F16** G3 S✓
BW ($): **408/75**

COOKIECUTTER DTA HABITAN-ET
Overseas HB No: 003134739087/USA
Breed: **F F16**
BW ($): **-3/55** PW ($): **63/19**
Milk Protein (%) (kg) Milkfat (%) (kg) Days

CLAYNOOK CASPER-ET
Overseas HB No: 000012208585/CAN (120710)
Breed: **PF F16** G3 S✓
BW ($): **12/63**

KINGS-RANSOM DELTA DESTINY
Overseas HB No: 003129373845/USA
Breed: **F F16**
BW ($): **-36/49** PW ($): **7/14**
Milk Protein (%) (kg) Milkfat (%) (kg) Days

WILLSBRO ABBOTT
Overseas HB No: 388380500583/GBR
Breed: **F F16**
BW ($): **-9/69**

WALNUTLAWN MCCUTCHEN SUMMER
Overseas HB No: 000011120480/CAN
Breed: **F F16**
BW ($): **-381/60** PW ($): **-300/22**
Milk Protein (%) (kg) Milkfat (%) (kg) Days

MAPLE-DOWNS-I G W ATWOOD-ET
Overseas HB No: 000008956379/CAN (110747)
Breed: **PF F16** G3 S✓
BW ($): **-415/94**

MAKURI P REWARD JODY
Birth Ident: CCCQ-12-22 86 VG
Breed: **PF F16**
BW ($): **-237/48** PW ($): **-368/84**

4 Lacts.	Milk	Protein (%)	(kg)	Milkfat (%)	(kg)	Days
	5000	**3.61**	**181**	**4.70**	**235**	**265**

Copyright 2026 LIC. All rights reserved

N = Induced T = At least 1 Abnormal Test in this Lactation
D = Lactation details include at least one derived test

= GeneMark DNA Profiled # = Parentage Uncertain D/S ✓ = Parentage Confirmed by DNA
Indices exclude genomic information with the exception of some historical Herd BW values

Rock View Sidekick Josie VG86 | Dam of Lot 2. Photo: Cowshotz

Official Publication of Livestock Improvement Corporation Limited and Holstein Friesian New Zealand

Internal Animal Key > **49093043**

Three Generation Pedigree

LOT 3

Doug & Lorraine Courtman
New Zealand

Herd Averages as at: 21/08/2026
Ancestry 97% **BW** -52/41 **PW** 23/58

PTPT HERDCODE CNHK 2 / 24354
LOCATION N074-825-037 / 4
DATE 15/09/2026

REGISTERED HOLSTEIN-FRIESIAN CARSE-O-FERN TARZAN PORTIA

Birth Ident: CNHK-26-5 **No.**
Breed: **PF F16** **Sex: FEMALE**
Date of Birth: **12/07/2026** Classification:

BW ($):	-39/18	PW ($):	-10/5
Protein BV (kg):	22/21	Fertility BV (%):	-7.7/16
Fat BV (kg):	28/22	Func Surv BV (%):	0.6/15
Milk BV (ltr):	1455/23	Somatic Cell BV:	-0.32/21
Lwt BV (kg):	107/5		

Overall Opinion: **0.35/8** Dairy Conformation: **0.54/14**
Udder Overall: **1.44/23**

Avg SCC at latest Lactation :

Age	Milk (ltr)	Protein (%)	(kg)	Milkfat (%)	(kg)	Days LW	Herd BW

Bull Mating Date

The information on this report is as recorded on the LIC MINDA database as at date of print, and LIC does not warrant the accuracy of the information provided

KINGSWAY TARZAN

Overseas HB No: 000014262469/CAN (125750)
Breed: **F F16** G3

BW ($):	55/27
Protein BV (kg):	31/29
Fat BV (kg):	39/32
Milk BV (ltr):	1684/32
Liveweight BV (kg):	125/13
Fertility BV (%):	-5.6/28
Functional Survival BV:	0.9/27
Somatic Cell BV:	-0.36/33
Fat %:	4.1
Protein %:	3.3

CARSE-O-FERN SHOW PORTIA 85 VG

Birth Ident: CNHK-23-7
Breed: **PF F16**

		PW ($):	-59/55
BW ($):	-132/38	Lwt BV (kg):	90/7
Protein BV (kg):	13/47	Fertility BV (%):	-9.9/33
Fat BV (kg):	17/48	Func Surv BV (%):	0.4/29
Milk BV (ltr):	1225/51	SCC BV:	-0.27/45

Age	Milk (ltr)	Protein (%)	(kg)	Milkfat (%)	(kg)	Days	LW
2yr 11m	1438	3.08	44	4.15	60	58	
2yr 0m	5971	3.27	195	3.72	222	305	
Avg	5971	3.27	195	3.72	222	305	1 Lacts.

Traits other than production (2025)

AM	ST	MS	OO	S	W	C	RA	RW	L	US	FU	RU	FT	RT	TL	UO	DC
6	7	6	8	9	0	7	5	7	4	8	6	7	5	8	3	7	8

WESTCOAST LUGNUT

Overseas HB No: 000013442731/CAN (122752)
Breed: **F F16** G3 S✓

BW ($):	337/55	Lwt BV (kg):	116/25
Protein BV (kg):	49/57	Fertility BV (%):	-6.8/60
Fat BV (kg):	66/65	Func Surv BV (%):	1.7/59
Milk BV (ltr):	2112/66	SCC BV:	-0.40/70

KINGSWAY LAMBDA AZELEA

Overseas HB No: 000013694413/USA
Breed: **F F16**
BW ($): **-165/40** PW ($): **-142/14**

Age	Milk (ltr)	Protein (%)	(kg)	Milkfat (%)	(kg)	Days	LW

ABS JACOBS SHOWTIME-ET

Overseas HB No: 000111576086/CAN (121844)
Breed: **F F16** G3 S✓

BW ($):	-12/59	Lwt BV (kg):	94/8
Protein BV (kg):	20/75	Fertility BV (%):	-16.1/54
Fat BV (kg):	41/75	Func Surv BV (%):	0.1/53
Milk BV (ltr):	1182/77	SCC BV:	-0.01/74

OKAWA IMPRESSION PORTIA 88 VG

Birth Ident: LJTV-19-38
Breed: **PF F16**
BW ($): **-190/50** PW ($): **23/84**

Age	Milk (ltr)	Protein (%)	(kg)	Milkfat (%)	(kg)	Days	LW
5yr 1m	9949	3.12	311	3.27	325	305	
3yr 11m	9998	3.20	320	3.19	319	305	262
2yr 11m	8375	3.29	276	3.28	274	305	130
1yr 11m	6150	3.19	196	3.32	204	245	-23
		Plus 1 unprinted lactations					
Avg	8618	3.20	276	3.26	281	290	4 Lacts.

WESTCOAST ALCOVE
Overseas HB No: 000012638218/CAN (118772)
Breed: **PF F16** G3 S✓ BW ($): **455/96**

WESTCOAST EUGENIO LOYAL 5320
Overseas HB No: 000012660521/CAN
Breed: **F F16**
BW ($): **65/34** PW ($): **84/9**

Milk	Protein (%)	(kg)	Milkfat (%)	(kg)	Days

FARNEAR DELTA-LAMBDA-ET
Overseas HB No: 003125993715/USA (118902)
Breed: **PF F16** G3 S✓ BW ($): **131/95**

KINGSWAY UNIX ACADEMIA
Overseas HB No: 000012743332/CAN
Breed: **PF F16**
BW ($): **-462/44** PW ($): **-414/17**

Milk	Protein (%)	(kg)	Milkfat (%)	(kg)	Days

SANDY-VALLEY KR EXCALIBUR
Overseas HB No: 003140616380/USA (120791)
Breed: **F F16** G3 S✓ BW ($): **4/61**

ERBACRES SNAPPLE SHAKIRA-ET
Overseas HB No: 003126918505/USA
Breed: **F F16**
BW ($): **-232/42** PW ($): **-130/14**

Milk	Protein (%)	(kg)	Milkfat (%)	(kg)	Days

MONUMENT IMPRESSION
Overseas HB No: 000066382657/USA (113879)
Breed: **PF F16** G3 S✓D✓ BW ($): **-414/88**

OKAWA OMAN PORCELAIN
Birth Ident: LJTV-09-30 EX
Breed: **PF F16**
BW ($): **-105/55** PW ($): **-180/85**

12 Lacts. Milk	Protein (%)	(kg)	Milkfat (%)	(kg)	Days
8051	3.42	275	4.09	330	283

Copyright 2026 LIC. All rights reserved

N = Induced T = At least 1 Abnormal Test in this Lactation
D = Lactation details include at least one derived test

= GeneMark DNA Profiled # = Parentage Uncertain D/S ✓ = Parentage Confirmed by DNA
Indices exclude genomic information with the exception of some historical Herd BW values

Official Publication of Livestock Improvement Corporation Limited and Holstein Friesian New Zealand

Internal Animal Key > **49098535**

Three Generation Pedigree

LOT 4

Quinedale Farms Limited
New Zealand

Herd Averages as at: 18/09/2026
Ancestry 93% **BW** -312/45 **PW** -234/68

PTPT HERDCODE JCDN 2 / 21024
LOCATION N056-819-679 / 4
DATE 24/09/2026

REGISTERED HOLSTEIN-FRIESIAN QUINEDALE AMBROSE DAISY

Birth Ident: JCDN-26-82 **No.**
Breed: **PF F16** **Sex: FEMALE**
Date of Birth: **12/07/2026** Classification:

BW ($):	-42/27	PW ($):	-8/8
Protein BV (kg):	17/32	Fertility BV (%):	-8.0/21
Fat BV (kg):	25/34	Func Surv BV (%):	1.8/19
Milk BV (ltr):	1213/36	Somatic Cell BV:	-0.59/33
Lwt BV (kg):	100/8		

Overall Opinion: **0.29/9** Dairy Conformation: **0.44/15**
Udder Overall: **1.63/30**

Avg SCC at latest Lactation :

Age	Milk (ltr)	Protein (%)	(kg)	Milkfat (%)	(kg)	Days LW	Herd BW

Bull Mating Date

The information on this report is as recorded on the LIC MINDA database as at date of print, and LIC does not warrant the accuracy of the information provided

PROGENESIS AMBROSE

Overseas HB No: 000014227002/CAN (123741)
Breed: **F F16** G3

BW ($):	176/47
Protein BV (kg):	25/56
Fat BV (kg):	51/62
Milk BV (ltr):	1692/66
Liveweight BV (kg):	84/7
Fertility BV (%):	-7.2/27
Functional Survival BV:	1.4/26
Somatic Cell BV:	-0.62/63
Fat %:	4.3
Protein %:	3.2

QUINEDALE DOORMAN DAISY 88 VG

Birth Ident: JCDN-20-57
Breed: **PF F16**

		PW ($):	-179/83
BW ($):	-262/52	Lwt BV (kg):	117/25
Protein BV (kg):	8/60	Fertility BV (%):	-8.9/51
Fat BV (kg):	0/61	Func Surv BV (%):	2.1/45
Milk BV (ltr):	734/63	SCC BV:	-0.55/58

Age	Milk (ltr)	Protein (%)	(kg)	Milkfat (%)	(kg)	Days	LW
6yr 0m	2168	3.32	72	4.05	88	51	
5yr 1m	9225	3.19	294	4.07	375	268	
3yr 11m	7939	3.58	284	4.05	321	305	
2yr 11m	6158	3.17	195	4.16	256	229	114
1yr 11m	4965	3.63	180	3.93	195	287	-125
Avg	7072	3.37	239	4.06	287	272	4 Lacts.

Traits other than production (2024)

AM	ST	MS	OO	S	W	C	RA	RW	L	US	FU	RU	FT	RT	TL	UO	DC
0	0	0	0	9	0	8	3	7	6	8	8	8	4	8	4	8	8

3STAR OH RANGER RED-ET

Overseas HB No: 000688600952/DEU
Breed: **F F16**

BW ($):	256/50	Lwt BV (kg):	64/4
Protein BV (kg):	25/63	Fertility BV (%):	-9.0/60
Fat BV (kg):	53/63	Func Surv BV (%):	2.5/60
Milk BV (ltr):	1357/63	SCC BV:	-0.89/62

MYSTIQUE LAMBDA ANIS

Overseas HB No: 000110896998/CAN
Breed: **F F16**
BW ($): **194/46** PW ($): **196/13**

Age	Milk (ltr)	Protein (%)	(kg)	Milkfat (%)	(kg)	Days	LW

VAL-BISSON DOORMAN

Overseas HB No: 000107281711/CAN (113875)
Breed: **PF F16** G3 S✓

BW ($):	-335/95	Lwt BV (kg):	150/83
Protein BV (kg):	9/98	Fertility BV (%):	-6.5/96
Fat BV (kg):	-3/98	Func Surv BV (%):	4.5/91
Milk BV (ltr):	783/99	SCC BV:	-0.78/98

QUINEDALE MANOA DISNEY (TW)

Birth Ident: JCDN-15-6 EXC
Breed: **PF F16**
BW ($): **-180/48** PW ($): **-80/79**

Age	Milk (ltr)	Protein (%)	(kg)	Milkfat (%)	(kg)	Days	LW
6yr 8m	8659	3.20	277	3.95	342	305	116
4yr 11m	9192	3.26	299	3.75	345	305 T	-88
3yr 11m D	8746	3.23	283	3.79	331	266	115
3yr 0m D	6351	3.21	204	3.72	236	221	-62
		Plus 1 unprinted lactations					
Avg	8237	3.23	266	3.81	314	274	4 Lacts.

HOOGERHORST DG OH RUBELS-RED
Overseas HB No: 000679520401/NLD
Breed: **F F16** BW ($): **165/53**

LAKESIDE UPS RED RANGE
Overseas HB No: 000761387020/NLD
Breed: **F F16**
BW ($): **6/32** PW ($): **11/4**

Milk	Protein (%)	(kg)	Milkfat (%)	(kg)	Days

FARNEAR DELTA-LAMBDA-ET
Overseas HB No: 003125993715/USA (118902)
Breed: **PF F16** G3 S✓ BW ($): **147/95**

MYSTIQUE EXTREME ABRICOT
Overseas HB No: 000109360757/CAN
Breed: **F F16**
BW ($): **-80/23** PW ($): **-56/7**

Milk	Protein (%)	(kg)	Milkfat (%)	(kg)	Days

DE-SU 521 BOOKEM-ET
Overseas HB No: 000066636657/USA (111874)
Breed: **PF F16** G3 S✓ BW ($): **-272/96**

VAL-BISSON SHOTTLE IMELDA
Overseas HB No: 000106173432/CAN
Breed: **F F16**
BW ($): **-333/59** PW ($): **-294/21**

Milk	Protein (%)	(kg)	Milkfat (%)	(kg)	Days

LEPACHA MANOA
Overseas HB No: 000107764508/CAN (114738)
Breed: **PF F16** G3 S✓ BW ($): **-146/77**

QUINEDALE TAUROS DAISY
Birth Ident: JCDN-12-51 EXC
Breed: **PF F16**
BW ($): **-284/53** PW ($): **-42/83**

6 Lacts. Milk	Protein (%)	(kg)	Milkfat (%)	(kg)	Days
D170	3.50	251	4.59	329	267

Copyright 2026 LIC. All rights reserved

N = Induced T = At least 1 Abnormal Test in this Lactation
D = Lactation details include at least one derived test

= GeneMark DNA Profiled # = Parentage Uncertain D/S ✓ = Parentage Confirmed by DNA
Indices exclude genomic information with the exception of some historical Herd BW values

HOLSTEIN FRIESIAN

Official Publication of Livestock Improvement Corporation Limited and Holstein Friesian New Zealand

Internal Animal Key > **49316452**

Three Generation Pedigree

LOT 5

Schnuriger Family Trust
New Zealand

Herd Averages as at: 21/08/2026
Ancestry 99% **BW** -128/41 **PW** -33/57

PTPT HERDCODE HPXR 2 / 23292
LOCATION N085-721-788 / 4
DATE 17/09/2026

REGISTERED HOLSTEIN-FRIESIAN RAETEA PATAN BRENDA

Birth Ident: LRLM-26-4 **No.**
Breed: **PF F16** **Sex: FEMALE**
Date of Birth: **28/06/2026** Classification:

BW ($):	-42/27	PW ($):	-4/8
Protein BV (kg):	20/28	Fertility BV (%):	-8.7/24
Fat BV (kg):	23/32	Func Surv BV (%):	-0.3/21
Milk BV (ltr):	1191/32	Somatic Cell BV:	-0.41/30
Lwt BV (kg):	96/13		

Overall Opinion: **0.24/10** Dairy Conformation: **0.31/17**
Udder Overall: **1.43/32**

Avg SCC at latest Lactation :

Age	Milk (ltr)	Protein (%)	Protein (kg)	Milkfat (%)	Milkfat (kg)	Days LW	Herd BW

Bull Mating Date

The information on this report is as recorded on the LIC MINDA database as at date of print, and LIC does not warrant the accuracy of the information provided

SIEMERS ZAS PATAN 33849-ET

Overseas HB No: 003212996924/USA (124704)
Breed: **PF F16** G3

BW ($):	160/52
Protein BV (kg):	43/52
Fat BV (kg):	51/62
Milk BV (ltr):	2038/62
Liveweight BV (kg):	115/25
Fertility BV (%):	-8.2/49
Functional Survival BV:	-0.7/40
Somatic Cell BV:	-0.20/63
Fat %:	4.1
Protein %:	3.3

RAETEA GOLDFARM BRENDA 88 VG

Birth Ident: LRLM-18-40
Breed: **PF F16**

		PW ($):	-221/82
BW ($):	-244/48	Lwt BV (kg):	78/25
Protein BV (kg):	-3/54	Fertility BV (%):	-9.3/42
Fat BV (kg):	-4/57	Func Surv BV (%):	0.0/41
Milk BV (ltr):	344/57	SCC BV:	-0.62/51

Age	Milk (ltr)	Protein (%)	Protein (kg)	Milkfat (%)	Milkfat (kg)	Days LW
7yr 9m	1763	3.77	66	4.13	73	58
6yr 9m	9722	3.75	365	4.51	439	305
5yr 9m	9595	3.83	368	4.24	407	305
4yr 10m	7776	3.81	297	4.79	372	305 -102
3yr 9m	7618	3.58	273	4.01	305	305 -23
1yr 10m	4363	3.54	155	4.13	180	305 -232
Avg	7815	3.73	291	4.36	341	305 5 Lacts.

Traits other than production (2023)

AM	ST	MS	OO	S	W	C	RA	RW	L	US	FU	RU	FT	RT	TL	UO	DC
0	0	0	0	9	0	7	3	7	6	8	9	8	4	5	4	8	8

CLAYNOOK ZASBERILLA

Overseas HB No: 000013030416/CAN (120781)
Breed: **F F16**

BW ($):	213/64	Lwt BV (kg):	79/53
Protein BV (kg):	23/66	Fertility BV (%):	-8.9/57
Fat BV (kg):	62/68	Func Surv BV (%):	-0.3/56
Milk BV (ltr):	1375/68	SCC BV:	-0.15/75

SIEMERS LMDA PARIS 27856-ET

Overseas HB No: 003141495692/USA
Breed: **F F16**
BW ($): **172/64** PW ($): **228/21**

Age	Milk (ltr)	Protein (%)	Protein (kg)	Milkfat (%)	Milkfat (kg)	Days	LW

SABBIONA GOLDFARM-ET

Overseas HB No: 098990131771/ITA (112745)
Breed: **PF F16** G3 S✓

BW ($):	-70/92	Lwt BV (kg):	78/79
Protein BV (kg):	8/98	Fertility BV (%):	-5.3/95
Fat BV (kg):	13/98	Func Surv BV (%):	-0.6/81
Milk BV (ltr):	697/98	SCC BV:	-0.79/97

RAETEA LICORICE BRENDA 88 VG

Birth Ident: LRLM-16-23
Breed: **PF F16**
BW ($): **-407/48** PW ($): **-429/81**

Age	Milk (ltr)	Protein (%)	Protein (kg)	Milkfat (%)	Milkfat (kg)	Days	LW
7yr 11m	7664	3.91	300	4.43	340	305	
7yr 0m	8097	3.73	302	4.16	337	290	-71
5yr 11m	8269	3.56	294	3.92	324	294	-18
4yr 11m	7716	3.61	279	3.88	300	305	-281
3yr 11m	6767	3.53	239	3.79	257	269	-167
		Plus 1 unprinted lactations					
Avg	7129	3.65	261	4.02	287	286	6 Lacts.

CLAYNOOK CASPER-ET

Overseas HB No: 000012208585/CAN (120710)
Breed: **PF F16** G3 S✓
BW ($): **12/63**

MORNINGVIEW DUKE ZIP

Overseas HB No: 003134475834/USA
Breed: **F F16**

BW ($):	188/40	PW ($):	260/13
Milk	Protein (%) (kg)	Milkfat (%) (kg)	Days

FARNEAR DELTA-LAMBDA-ET

Overseas HB No: 003125993715/USA (118902)
Breed: **PF F16** G3 S✓
BW ($): **131/95**

SIEMERS DENVER PARIS-ET

Overseas HB No: 003132662839/USA
Breed: **F F16**

BW ($):	16/32	PW ($):	63/9
Milk	Protein (%) (kg)	Milkfat (%) (kg)	Days

BRAEDALE GOLDWYN

Overseas HB No: 000010705608/CAN (102749)
Breed: **PF F16** G3 S✓
BW ($): **-241/97**

SABBIONA CRUDA

Overseas HB No: 098500086121/ITA
Breed: **F F16**

BW ($):	-303/52	PW ($):	-238/19
Milk	Protein (%) (kg)	Milkfat (%) (kg)	Days

FAIRVIEW WIND LICORICE-ET

Birth Ident: JJLH-14-7 (115734)
Breed: **PF F16** G3
BW ($): **-488/77**

HAPPYLAND BREANNA S3F

Birth Ident: KNJY-06-9 88 VG
Breed: **SF F16**

BW ($):	-263/60	PW ($):	6/87
12 Lacts. Milk	Protein (%) (kg)	Milkfat (%) (kg)	Days
6115	3.65 223	4.33 265	254

Copyright 2026 LIC. All rights reserved

N = Induced T = At least 1 Abnormal Test in this Lactation
D = Lactation details include at least one derived test

= GeneMark DNA Profiled # = Parentage Uncertain D/S ✓ = Parentage Confirmed by DNA
Indices exclude genomic information with the exception of some historical Herd BW values

AYRSHIRE

Official Publication of Livestock Improvement Corporation Limited and NZ Ayrshire Association

Internal Animal Key > **49315686**

Three Generation Pedigree

LOT 6

V K Steiner
New Zealand

Herd Averages as at: 18/09/2026
Ancestry 94% **BW** -360/41 **PW** -261/63

PTPT HERDCODE FBBM 2 / 49034
LOCATION N053-101-964 / 3
DATE 29/09/2026

REGISTERED AYRSHIRE BROOKVIEW MOLOSS DREAM

Birth Ident: FBBM-26-19 **No.**
Breed: **PA A16** **Sex: FEMALE**
Date of Birth: **01/08/2026** Classification:

BW ($):	-601/15	PW ($):	-497/5
Protein BV (kg):	-28/17	Fertility BV (%):	-11.4/13
Fat BV (kg):	-42/19	Func Surv BV (%):	-1.1/9
Milk BV (ltr):	-343/19	Somatic Cell BV:	0.03/19
Lwt BV (kg):	43/4		

Overall Opinion: **-0.01/3** Dairy Conformation: **0.01/12**
Udder Overall: **0.64/19**

Avg SCC at latest Lactation :

Age	Milk (ltr)	Protein (%)	Protein (kg)	Milkfat (%)	Milkfat (kg)	Days LW	Herd BW

Bull Mating Date

The information on this report is as recorded on the LIC MINDA database as at date of print, and LIC does not warrant the accuracy of the information provided

MARILIE MOLOSS

Overseas HB No: 000121109070/CAN (524420)
Breed: **A A16** G3

BW ($):	-683/20
Protein BV (kg):	-33/23
Fat BV (kg):	-49/25
Milk BV (ltr):	-385/24
Liveweight BV (kg):	49/9
Fertility BV (%):	-12.0/19
Functional Survival BV:	-1.5/15
Somatic Cell BV:	0.03/26
Fat %:	4
Protein %:	3.3

BROOKVIEW JANE DREAM

Birth Ident: FBBM-22-48
Breed: **PA A16** G3 S✓D✓

		PW ($):	-505/69
BW ($):	-518/36	Lwt BV (kg):	38/7
Protein BV (kg):	-23/43	Fertility BV (%):	-10.8/29
Fat BV (kg):	-36/46	Func Surv BV (%):	-0.7/18
Milk BV (ltr):	-301/49	SCC BV:	0.02/45

Age	Milk (ltr)	Protein (%)	Protein (kg)	Milkfat (%)	Milkfat (kg)	Days LW
3yr 11m	1122	3.86	43	4.08	46	51
2yr 11m	5299	3.74	198	4.50	238	291
2yr 0m	3429	3.90	134	4.53	155	262
Avg	4364	3.80	166	4.51	197	277 2 Lacts.

Traits other than production (2025)

AM	ST	MS	OO	S	W	C	RA	RW	L	US	FU	RU	FT	RT	TL	UO	DC
0	0	0	0	8	0	8	5	7	5	7	6	7	5	6	4	6	8

MARILIE HALOGEN-ET

Overseas HB No: 000111214090/CAN
Breed: **A A16**

BW ($):	-657/40	Lwt BV (kg):	65/19
Protein BV (kg):	-28/47	Fertility BV (%):	-8.9/37
Fat BV (kg):	-44/49	Func Surv BV (%):	-0.7/28
Milk BV (ltr):	-66/49	SCC BV:	0.11/50

MARILIE REAGAN MAMAMIA ET

Overseas HB No: 000120267312/CAN
Breed: **A A16**
BW ($): **-628/33** PW ($): **-495/12**

Age	Milk (ltr)	Protein (%)	Protein (kg)	Milkfat (%)	Milkfat (kg)	Days	LW

MISYL TARZAN

Overseas HB No: 000109439166/CAN (521540)
Breed: **A A16** G3 S✓

BW ($):	-494/48	Lwt BV (kg):	38/17
Protein BV (kg):	-18/54	Fertility BV (%):	-13.4/48
Fat BV (kg):	-27/60	Func Surv BV (%):	-1.1/39
Milk BV (ltr):	49/61	SCC BV:	0.35/63

BROOKVIEW DREAMIN BLU

Birth Ident: FBBM-18-40 E8-8
Breed: **PA A16** G3 S✓D✓
BW ($): **-449/44** PW ($): **-304/85**

Age	Milk (ltr)	Protein (%)	Protein (kg)	Milkfat (%)	Milkfat (kg)	Days	LW
6yr 11m	6263	3.61	226	4.77	299	291	
5yr 11m	5743	3.79	218	4.36	251	292	
4yr 11m	5478	3.88	212	4.75	260	292	T -145
4yr 0m	5816	3.81	221	4.55	264	281	-44
3yr 1m	5369	3.59	193	4.57	245	246	107
		Plus 2 unprinted lactations					
Avg	5510	3.75	207	4.60	253	279	6 Lacts.

RUISSEAU CLAIR TUXEDO-ET

Overseas HB No: 000109844514/CAN (518533)
Breed: **PA A16** G3 S✓
BW ($): **-590/72**

DUO STAR BURDETTE AMARA-ET

Overseas HB No: 000107816432/CAN
Breed: **A A16**

BW ($):	-725/52	PW ($):	-653/19
Milk	Protein (%) (kg)	Milkfat (%) (kg)	Days

PALMYRA BERKELY REAGAN-ET

Overseas HB No: 003123620602/USA (516586)
Breed: **PA A16** G3 S✓
BW ($): **-508/84**

MARILIE CALIMERO MELINA

Overseas HB No: 000105020214/CAN
Breed: **A A16**

BW ($):	-751/33	PW ($):	-644/10
Milk	Protein (%) (kg)	Milkfat (%) (kg)	Days

KAMOURASKA BIGSTAR-ET

Overseas HB No: 000107821541/CAN (518718)
Breed: **PA A16** G3
BW ($): **-438/75**

MISYL LANDSCAPE SHU-ET

Overseas HB No: 000108502142/CAN
Breed: **A A16**

BW ($):	-536/27	PW ($):	-427/7
Milk	Protein (%) (kg)	Milkfat (%) (kg)	Days

BROOKVIEW BLUS SECRET

Birth Ident: FBBM-12-34
Breed: **PA A16** G3 S✓D✓
BW ($): **-346/68**

BROOKVIEW VICK DREAMIN

Birth Ident: FBBM-16-37 E8-9
Breed: **PA A16** G3 S✓

BW ($):	-579/49	PW ($):	-455/85
6 Lacts. Milk	Protein (%) (kg)	Milkfat (%) (kg)	Days
5832	3.46 202	4.45 260	268

Copyright 2026 LIC. All rights reserved

N = Induced T = At least 1 Abnormal Test in this Lactation
D = Lactation details include at least one derived test

= GeneMark DNA Profiled # = Parentage Uncertain D/S ✓ = Parentage Confirmed by DNA
Indices exclude genomic information with the exception of some historical Herd BW values

Official Publication of Livestock Improvement Corporation Limited and NZ Ayrshire Association

Internal Animal Key > **49677836**

Three Generation Pedigree

LOT 7

Fusion Genetics Limited
New Zealand

Herd Averages as at: 09/10/2026
Ancestry 98% **BW** -193/44 **PW** -80/67

PTPT HERDCODE MYPN 5 / 42377
LOCATION N149-004-368 / 4
DATE 13/10/2026

REGISTERED AYRSHIRE LARKSPUR ROLLIN IN CASH

Birth Ident: MYPN-26-104 **No.**
Breed: **PA A16** **Sex: FEMALE**
Date of Birth: **22/08/2026** Classification:

BW ($):	**-552/15**	PW ($):	**-441/6**
Protein BV (kg):	**-29/18**	Fertility BV (%):	**-13.0/13**
Fat BV (kg):	**-36/19**	Func Surv BV (%):	**-0.2/9**
Milk BV (ltr):	**-420/20**	Somatic Cell BV:	**-0.28/18**
Lwt BV (kg):	**46/7**		

Overall Opinion: **0.09/5** Dairy Conformation: **0.14/9**
Udder Overall: **0.57/14**

Avg SCC at latest Lactation :

Age	Milk (ltr)	Protein (%)	Protein (kg)	Milkfat (%)	Milkfat (kg)	Days	LW	Herd BW

Bull Mating Date

On account of M Fletcher.

The information on this report is as recorded on the LIC MINDA database as at date of print, and LIC does not warrant the accuracy of the information provided

MARILIE ROLEX-ET

Overseas HB No: 000121117857/CAN (524455)
Breed: **A A16** G3

BW ($):	**-708/21**
Protein BV (kg):	**-36/24**
Fat BV (kg):	**-51/26**
Milk BV (ltr):	**-514/26**
Liveweight BV (kg):	**57/9**
Fertility BV (%):	**-10.8/19**
Functional Survival BV:	**-0.1/14**
Somatic Cell BV:	**-0.06/27**
Fat %:	**4.1**
Protein %:	**3.4**

LARKSPUR AA CASHA

Birth Ident: MYPN-23-38
Breed: **PA A16**

		PW ($):	**-218/54**
BW ($):	**-400/38**	Lwt BV (kg):	**35/17**
Protein BV (kg):	**-22/47**	Fertility BV (%):	**-15.3/33**
Fat BV (kg):	**-22/48**	Func Surv BV (%):	**-0.3/20**
Milk BV (ltr):	**-325/50**	SCC BV:	**-0.50/45**

Age	Milk (ltr)	Protein (%)	Protein (kg)	Milkfat (%)	Milkfat (kg)	Days	LW
2yr 3m	**5549**	**3.86**	**214**	**5.38**	**299**	**280**	
Plus 1 unprinted lactations							
Avg	**5549**	**3.86**	**214**	**5.38**	**299**	**280**	**1 Lacts.**

MARILIE MELIOS-ET

Overseas HB No: 000111214124/CAN
Breed: **A A16**

BW ($):	**-746/47**	Lwt BV (kg):	**79/25**
Protein BV (kg):	**-34/51**	Fertility BV (%):	**-11.0/45**
Fat BV (kg):	**-50/56**	Func Surv BV (%):	**0.6/32**
Milk BV (ltr):	**-410/58**	SCC BV:	**0.18/59**

BELLEROUTE TUXEDO RIHANA

Overseas HB No: 000111405609/CAN
Breed: **A A16**
BW ($): **-580/28** PW ($): **-475/9**

Age	Milk (ltr)	Protein (%)	Protein (kg)	Milkfat (%)	Milkfat (kg)	Days	LW

ARGYLL LOT ALFIE

Birth Ident: CVXD-09-109 (511596)
Breed: **PA A16** G3

BW ($):	**-472/76**	Lwt BV (kg):	**59/44**
Protein BV (kg):	**-18/89**	Fertility BV (%):	**-17.0/77**
Fat BV (kg):	**-28/89**	Func Surv BV (%):	**0.6/45**
Milk BV (ltr):	**-231/91**	SCC BV:	**-0.20/87**

LARKSPUR POKER CHIP ET

Birth Ident: MYPN-16-9
Breed: **PA A16** G3 S✓
BW ($): **-354/52** PW ($): **-157/84**

Age	Milk (ltr)	Protein (%)	Protein (kg)	Milkfat (%)	Milkfat (kg)	Days	LW
8yr 11m	**8120**	**3.65**	**296**	**5.26**	**427**	**305**	
6yr 11m	**7650**	**3.45**	**264**	**4.48**	**343**	**286**	**200**
5yr 2m	**8560**	**3.62**	**310**	**4.44**	**380**	**305**	**70**
4yr 2m	**6616**	**3.63**	**240**	**4.32**	**286**	**282**	**-104**
3yr 1m	**6565**	**3.68**	**242**	**4.52**	**297**	**303**	**-147**
Plus 1 unprinted lactations							
Avg	**7304**	**3.61**	**264**	**4.68**	**342**	**294**	**6 Lacts.**

PALMYRA TRI-STAR
Overseas HB No: 000000150440/USA
Breed: **A A16**
BW ($): **-737/63**

MARILIE CALIMERO MELINA
Overseas HB No: 000105020214/CAN
Breed: **A A16**
BW ($): **-758/35** PW ($): **-654/12**

Milk	Protein (%)	Protein (kg)	Milkfat (%)	Milkfat (kg)	Days

RUISSEAU CLAIR TUXEDO-ET
Overseas HB No: 000109844514/CAN (518533)
Breed: **PA A16** G3 S✓
BW ($): **-595/72**

DE LA PLAINE PRIME ROCKY-ET
Overseas HB No: 000108961398/CAN
Breed: **A A16**
BW ($): **-563/20** PW ($): **-439/7**

Milk	Protein (%)	Protein (kg)	Milkfat (%)	Milkfat (kg)	Days

PLUM-BOTTOM TRIDENT'S LOT
Overseas HB No: 000000145520/USA (100854)
Breed: **PA A16** G3
BW ($): **-603/93**

ARRAN PEPS ALICE
Birth Ident: BYCF-97-10 **EXC**
Breed: **PA A16**
BW ($): **-443/60** PW ($): **-61/86**

11 Lacts. Milk	Protein (%)	Protein (kg)	Milkfat (%)	Milkfat (kg)	Days
4245	**3.35**	**142**	**4.33**	**184**	**207**

DES CHAMOIS POKER
Overseas HB No: 000008401621/CAN (507550)
Breed: **PA A16** G3 S✓
BW ($): **-518/91**

CAMELLIA CASEY
Birth Ident: CQHW-97-12 **EXC**
Breed: **PA A16** G1
BW ($): **-368/57** PW ($): **41/83**

9 Lacts. Milk	Protein (%)	Protein (kg)	Milkfat (%)	Milkfat (kg)	Days
4201	**3.81**	**160**	**5.27**	**221**	**248**

Copyright 2026 LIC. All rights reserved

N = Induced T = At least 1 Abnormal Test in this Lactation
D = Lactation details include at least one derived test

= GeneMark DNA Profiled # = Parentage Uncertain D/S ✓ = Parentage Confirmed by DNA
Indices exclude genomic information with the exception of some historical Herd BW values

Larkspur AA Casha | Dam of Lot 7. Photo: Cowshotz

JERSEY

Official Publication of Livestock Improvement Corporation Limited and NZ Jersey Cattle Breeders Assn

Internal Animal Key > **49758232**

Three Generation Pedigree

LOT 8

Jeyes Farming NZ Limited
New Zealand

Herd Averages as at: 18/09/2026 **PTPT HERDCODE** RQMR 2 / 45569
Ancestry 97% **BW** 109/43 **PW** 156/61 **LOCATION** N074-907-103 / 4
DATE 29/09/2026

REGISTERED JERSEY MANOR VICTORIOUS RILLA

Birth Ident: RQMR-26-137 **No.**
Breed: **PJ J16** **Sex: FEMALE**
Date of Birth: **17/08/2026** Classification:

BW ($):	**81/34**	PW ($):	**101/14**
Protein BV (kg):	**-13/38**	Fertility BV (%):	**2.2/31**
Fat BV (kg):	**2/39**	Func Surv BV (%):	**-1.9/24**
Milk BV (ltr):	**-303/40**	Somatic Cell BV:	**-0.03/37**
Lwt BV (kg):	**-68/23**		

Overall Opinion: **0.01/15** Dairy Conformation: **-0.17/27**
Udder Overall: **0.75/36**

Avg SCC at latest Lactation :

Age	Milk (ltr)	Protein (%)	Protein (kg)	Milkfat (%)	Milkfat (kg)	Days LW	Herd BW

Bull Mating Date

Her dam Te Awhata Black Rilla GP84 was Reserve Junior Champion Jersey at Waikato Show 2022 and Reserve Junior Champion Jersey at NZ DairyEvent 2023.

She is sired by Victorious. A bull who is making daughters that standout in show rings across the world.

The information on this report is as recorded on the LIC MINDA database as at date of print, and LIC does not warrant the accuracy of the information provided

RIVER VALLEY VICTORIOUS-ET

Overseas HB No: 003126479524/USA (316745)
Breed: **PJ J16** G3 S✓

BW ($):	**106/91**
Protein BV (kg):	**-8/96**
Fat BV (kg):	**2/96**
Milk BV (ltr):	**-371/96**
Liveweight BV (kg):	**-61/82**
Fertility BV (%):	**2.5/87**
Functional Survival BV:	**-1.3/64**
Somatic Cell BV:	**0.18/94**
Fat %:	**5.2**
Protein %:	**3.9**

TE AWHATA BLACK RILLA 84 GP

Birth Ident: FVFY-21-15
Breed: **PJ J16**

		PW ($):	**504/72**
BW ($):	**56/36**	Lwt BV (kg):	**-75/9**
Protein BV (kg):	**-18/47**	Fertility BV (%):	**1.9/29**
Fat BV (kg):	**1/48**	Func Surv BV (%):	**-2.5/18**
Milk BV (ltr):	**-229/52**	SCC BV:	**-0.24/45**

Age	Milk (ltr)	Protein (%)	Protein (kg)	Milkfat (%)	Milkfat (kg)	Days LW	
5yr 0m	**800**	**3.57**	**29**	**4.48**	**36**	**29**	
3yr 10m	**5418**	**3.81**	**206**	**5.65**	**306**	**277**	
2yr 3m	**3566**	**3.88**	**138**	**5.31**	**189**	**280**	**367**
Avg	**4492**	**3.84**	**172**	**5.52**	**248**	**279**	**2 Lacts.**

Traits other than production (2025)

AM	ST	MS	OO	S	W	C	RA	RW	L	US	FU	RU	FT	RT	TL	UO	DC
0	0	0	0	5	0	8	5	5	6	7	5	8	5	6	4	6	8

JARS OF CLAY BARNABAS-ET

Overseas HB No: 000067342492/USA (315709)
Breed: **PJ J16** G3 S✓

BW ($):	**79/83**	Lwt BV (kg):	**-58/57**
Protein BV (kg):	**-1/92**	Fertility BV (%):	**-4.7/86**
Fat BV (kg):	**6/93**	Func Surv BV (%):	**-1.4/65**
Milk BV (ltr):	**166/94**	SCC BV:	**0.16/91**

AVONLEA IATOLA VICTORIA

Overseas HB No: 000010989478/CAN
Breed: **J J16**
BW ($): **-131/46** PW ($): **-128/18**

Age	Milk (ltr)	Protein (%)	Protein (kg)	Milkfat (%)	Milkfat (kg)	Days	LW

RAPID BAY BLACK APPLE

Overseas HB No: 000108937051/CAN (319761)
Breed: **PJ J16** G3 S✓

BW ($):	**-67/62**	Lwt BV (kg):	**-78/24**
Protein BV (kg):	**-33/76**	Fertility BV (%):	**6.7/59**
Fat BV (kg):	**-14/77**	Func Surv BV (%):	**-1.6/33**
Milk BV (ltr):	**-593/79**	SCC BV:	**-0.09/74**

TE AWHATA VIKING RILLA

Birth Ident: FVFY-14-90 EX4
Breed: **PJ J16**
BW ($): **-61/42** PW ($): **184/84**

Age	Milk (ltr)	Protein (%)	Protein (kg)	Milkfat (%)	Milkfat (kg)	Days	LW
9yr 0m	**973**	**3.77**	**37**	**2.76**	**27**	**64**	**-92**
7yr 11m	**2870**	**4.13**	**118**	**5.16**	**148**	**261**	**-146**
6yr 10m	**3681**	**3.81**	**140**	**5.49**	**202**	**235**	**179**
5yr 11m	**4961**	**4.11**	**204**	**5.60**	**278**	**287**	**166**
4yr 10m	**3618**	**4.17**	**151**	**4.59**	**166**	**272**	**32**
Plus 3 unprinted lactations							
Avg	**3841**	**3.93**	**151**	**5.27**	**203**	**263**	**7 Lacts.**

HEARTLAND MERCHANT TOPEKA-ET

Overseas HB No: 000067332021/USA (316704)
Breed: **PJ J16** G3
BW ($): **-17/69**

JARS OF CLAY VALENTINO BRIDGET

Overseas HB No: 000067243298/USA
Breed: **J J16**

BW ($): **-21/51** PW ($): **13/18**

Milk	Protein (%)	Protein (kg)	Milkfat (%)	Milkfat (kg)	Days

SC GOLDDUST PM IATOLA

Overseas HB No: 000112118277/USA (306703)
Breed: **PJ J16** G3
BW ($): **-58/87**

PAULLYN DUAISEOIR VI

Overseas HB No: 000007634956/CAN
Breed: **J J16**

BW ($): **-340/22** PW ($): **-344/8**

Milk	Protein (%)	Protein (kg)	Milkfat (%)	Milkfat (kg)	Days

STEINHAUERS IATOLA APPLEJACK

Overseas HB No: 000115488982/USA (313785)
Breed: **PJ J16** G3 S✓
BW ($): **-88/91**

RAPID BAY GETAWAY BELLE ET

Overseas HB No: 000107536358/CAN
Breed: **J J16**

BW ($): **-360/36** PW ($): **-328/13**

Milk	Protein (%)	Protein (kg)	Milkfat (%)	Milkfat (kg)	Days

DENSON DALE B.S. VIKING

Birth Ident: VHY-09-320
Breed: **PJ J16** G3 S✓D✓
BW ($): **-210/62**

CARRONDALE NIK RILLA

Birth Ident: PRH-11-86 EX4
Breed: **PJ J16**

BW ($): **-94/46** PW ($): **98/82**

5 Lacts. Milk	Protein (%)	Protein (kg)	Milkfat (%)	Milkfat (kg)	Days
3641	**3.74**	**136**	**5.13**	**187**	**224**

Copyright 2026 LIC. All rights reserved

N = Induced T = At least 1 Abnormal Test in this Lactation
D = Lactation details include at least one derived test

= GeneMark DNA Profiled # = Parentage Uncertain D/S ✓ = Parentage Confirmed by DNA
Indices exclude genomic information with the exception of some historical Herd BW values

Te Awhata Black Rilla GP84 | Dam of Lot 8. Photo: Bradley Cullen

JERSEY

Official Publication of Livestock Improvement Corporation Limited

Internal Animal Key > **49525053**

Three Generation Pedigree

LOT 9

Peter & Kathy Horn
New Zealand

Herd Averages as at: 18/09/2026
Ancestry 98% **BW** -153/44 **PW** -98/61

PTPT HERDCODE DQBL 2 / 48938
LOCATION N065-983-405 / 3
DATE 25/09/2026

Ypres Victorious Treasure
Birth Ident: DQBL-26-21 **No.**
Breed: **J J16** **Sex: FEMALE**
Date of Birth: **31/07/2026** Classification:

BW ($):	-34/36	PW ($):	-18/14
Protein BV (kg):	-17/38	Fertility BV (%):	2.2/34
Fat BV (kg):	-14/39	Func Surv BV (%):	-1.1/26
Milk BV (ltr):	-444/41	Somatic Cell BV:	0.01/38
Lwt BV (kg):	-68/27		
Overall Opinion:	-0.05/17	Dairy Conformation:	-0.17/29
Udder Overall:	1.01/38		

Avg SCC at latest Lactation :

Age	Milk (ltr)	Protein (%)	(kg)	Milkfat (%)	(kg)	Days LW	Herd BW

Bull Mating Date

On account of M Barclay & L Horn.

The information on this report is as recorded on the LIC MINDA database as at date of print, and LIC does not warrant the accuracy of the information provided

RIVER VALLEY VICTORIOUS-ET
Overseas HB No: 003126479524/USA (316745)
Breed: **PJ J16** G3 S✓

BW ($):	106/91
Protein BV (kg):	-8/96
Fat BV (kg):	2/96
Milk BV (ltr):	-371/96
Liveweight BV (kg):	-61/82
Fertility BV (%):	2.5/87
Functional Survival BV:	-1.3/64
Somatic Cell BV:	0.18/94
Fat %:	5.2
Protein %:	3.9

YPRES CASINO TREASURE
Birth Ident: DQBL-23-121
Breed: **PJ J16**

		PW ($):	-127/53
BW ($):	-176/43	Lwt BV (kg):	-75/27
Protein BV (kg):	-26/49	Fertility BV (%):	1.9/40
Fat BV (kg):	-31/50	Func Surv BV (%):	-0.8/26
Milk BV (ltr):	-518/54	SCC BV:	-0.15/48

Age	Milk (ltr)	Protein (%)	(kg)	Milkfat (%)	(kg)	Days LW	
2yr 10m	1651	3.84	63	4.64	77	63	
1yr 10m	5658	3.63	205	4.03	228	297 T	
Avg	5658	3.63	205	4.03	228	297	1 Lacts.

JARS OF CLAY BARNABAS-ET
Overseas HB No: 000067342492/USA (315709)
Breed: **PJ J16** G3 S✓

BW ($):	79/83	Lwt BV (kg):	-58/57
Protein BV (kg):	-1/92	Fertility BV (%):	-4.7/86
Fat BV (kg):	6/93	Func Surv BV (%):	-1.4/65
Milk BV (ltr):	166/94	SCC BV:	0.16/91

AVONLEA IATOLA VICTORIA
Overseas HB No: 000010989478/CAN
Breed: **J J16**
BW ($): **-131/46** PW ($): **-128/18**

Age	Milk (ltr)	Protein (%)	(kg)	Milkfat (%)	(kg)	Days	LW

ELLIOTTS REGENCY CASINO-ET
Overseas HB No: 003125141657/USA (317715)
Breed: **PJ J16** G3

BW ($):	-211/97	Lwt BV (kg):	-76/94
Protein BV (kg):	-29/98	Fertility BV (%):	0.6/95
Fat BV (kg):	-35/98	Func Surv BV (%):	0.7/70
Milk BV (ltr):	-983/99	SCC BV:	0.12/98

YPRES NIMS TINSIE
Birth Ident: PYGT-17-2 EXC
Breed: **PJ J16** G3 S✓
BW ($): **-166/43** PW ($): **10/85**

Age	Milk (ltr)	Protein (%)	(kg)	Milkfat (%)	(kg)	Days	LW
8yr 10m	1363	3.87	53	4.51	61	59	
7yr 10m	6892	3.65	252	3.98	274	289	
6yr 10m	6291	3.56	224	4.30	271	264	
5yr 11m D	6800	3.48	236	3.93	267	247 T	79
4yr 10m D	6379	3.59	229	4.20	268	250	-118
		Plus 3 unprinted lactations					
Avg	6576	3.62	238	4.24	279	268	7 Lacts.

HEARTLAND MERCHANT TOPEKA-ET
Overseas HB No: 000067332021/USA (316704)
Breed: **PJ J16** G3
BW ($): **-17/69**

JARS OF CLAY VALENTINO BRIDGET
Overseas HB No: 000067243298/USA
Breed: **J J16**
BW ($): **-21/51** PW ($): **13/18**

Milk	Protein (%)	(kg)	Milkfat (%)	(kg)	Days

SC GOLDDUST PM IATOLA
Overseas HB No: 000112118277/USA (306703)
Breed: **PJ J16** G3
BW ($): **-58/87**

PAULLYN DUAISEOIR VI
Overseas HB No: 000007634956/CAN
Breed: **J J16**
BW ($): **-340/22** PW ($): **-344/8**

Milk	Protein (%)	(kg)	Milkfat (%)	(kg)	Days

TJF VISIONARY REGENCY
Overseas HB No: 000067248196/USA (318711)
Breed: **J J16** G3
BW ($): **-194/58**

CHILLI PREMIER CINEMA-ET
Overseas HB No: 000071577202/USA
Breed: **J J16**
BW ($): **-164/53** PW ($): **-116/20**

Milk	Protein (%)	(kg)	Milkfat (%)	(kg)	Days

KUKU BLACKSTONE NIMROD
Birth Ident: DQBL-12-68
Breed: **PJ J16** G3 S✓
BW ($): **-197/65**

ALLANDALE SULTAN TINSIE
Birth Ident: DQBL-06-6
Breed: **PJ J16**
BW ($): **-256/53** PW ($): **-52/79**

9 Lacts.	Milk	Protein (%)	(kg)	Milkfat (%)	(kg)	Days
	5590	3.69	206	4.94	276	256

WITHDRAWN
NZAEL

Copyright 2026 LIC. All rights reserved

N = Induced T = At least 1 Abnormal Test in this Lactation
D = Lactation details include at least one derived test

= GeneMark DNA Profiled # = Parentage Uncertain D/S ✓ = Parentage Confirmed by DNA
Indices exclude genomic information with the exception of some historical Herd BW values

OSH

Every effort will be taken by the Vendors, Auctioneers, their staff and assistants, both on the day of the sale as well as on any other visits of inspection to ensure the safety of intending buyers and visitors.

Visitors should take all care to ensure their personal safety.

Disclaimer

All details and descriptions as to stock referred to in this catalogue or otherwise provided by the auctioneer or any other PGG Wrightson or agent ("sales information") have been supplied by the Seller and have not been independently verified by PGG Wrightson. PGG Wrightson, its employees and agents make no representations or warranties or acknowledgement of any kind whatsoever in relation to any part of the sales information (including, but not limited to the accuracy or completeness of details and descriptions of stock and other contents).

Buyers, advisers and all other persons viewing or dealing with the stock must make their own assessment and judgement on the stock and sales information.

PGG Wrightson, its employees and agents are not responsible or liable in any way whatsoever, whether in contract, tort (including negligence), or otherwise, to any person for any loss or damage whatsoever arising directly or indirectly from any information or representation included in or omitted from.

Attention

Under the Health and Safety at Work Act 2015, we wish to bring to your attention your responsibilities while attending this on-farm sale. You are in a multi-hazard area and are requested to observe the following rules:

- All children under the age of 16 must be accompanied and under the supervision of an adult
- You are not to enter any yards, pens or races where stock are being moved or held
- Keep to the walkways or within the flagged areas provided
- Report any accident to the site office
- If you see anything unsafe, report it to the site office

Follow the directions of the Auctioneer and selling Companies at all times.

The auctioneer has overall control of this site, and will ask you to leave if the above rules are not followed.

This catalogue was designed by Holstein Friesian New Zealand.

Disclaimer: While every effort is made to ensure the accuracy of material published, no responsibility will be assumed for errors or omissions. Opinions and views expressed in this publication are not necessarily those of Holstein Friesian NZ. Members/Vendors and organisations submitting adverts and entries must ensure that all information it is correct, and be aware of libel laws. Holstein Friesian NZ has the right to reject copy. Material appearing is copyrighted and may not be reproduced in any form without permission from Holstein Friesian NZ.

LOT 10

Vendor: **LAWWAL HOLSTEINS**

LAWWAL AMBROSE LOANA RC-ET

Born: **15/01/2026** | Birth ID: **DFXK-26-30** | Breed: **PF F16**

PROGENESIS AMBROSE

3star Oh Ranger Red-ET x Mystique Lambda Anis EX93

Dam

LAWWAL UNIX LOANNA-ET VG89 MAX

Age:	Milk:	P%:	PKG:	F%:	FKG:	Days:
2.02	9048	3.34	302	3.58	324	275
3.08	1911	3.05	58	3.70	71	41

DAM: Lawwal Unix Loanna-ET VG89 max
PHOTO: Andrew Cullen

CROTEAU LESPERRON UNIX

Second Dam

JACOBS KING DOC LORETTA

Unfortunately was injured after calving, did not complete first lactation

FULL SISTER: Lawwal Ambrose Loanna
PHOTO: Andrew Cullen

WOODCREST KING DOC

Third Dam

JACOBS LAUTHORITY LOANA EX97

Age:	Milk:	P%:	PKG:	F%:	FKG:	Days:
3.01	8675	3.1	269	4.3	370	247
4.00	12423	3.2	400	4.3	528	305
5.03	11427	3.4	384	4.4	501	283
6.02	12990	3.4	442	4.4	568	305
7.09	7226	3.3	236	4.7	340	137

1st Mature Cow & Grand Champion World Dairy Expo 2018
All-Canadian & All-American Mature Cow 2018

4th Dam: JACOBS OUTSIDE LINSEY EX92
5th Dam: LITTLE RIVER ASTRO LINSEY EX
6th Dam: LITTLE RIVER MAJESTY LENA VG83 33*

Jacobs Lauthority Loana EX97 | Third dam of Lot 10. Photo: Cybil Fisher

HOLSTEIN FRIESIAN

Official Publication of Livestock Improvement Corporation Limited and Holstein Friesian New Zealand

Internal Animal Key > **49066062**

Three Generation Pedigree

LOT 11

Toby & Jackie O'Reilly
New Zealand

Herd Averages as at: 18/09/2026
Ancestry 100% **BW** 165/43 **PW** 195/60

PTPT HERDCODE MHKD 2 / 42547
LOCATION N066-268-345 / 3
DATE 28/09/2026

REGISTERED HOLSTEIN-FRIESIAN G3 S✓D✓
CAVAN LAMBDA HAVE FUN-ET
Birth Ident: MHKD-26-21 **No.**
Breed: **PF F16** **Sex: FEMALE**
Date of Birth: **01/07/2026** Classification:

BW ($):	143/40	PW ($):	182/14
Protein BV (kg):	40/44	Fertility BV (%):	-7.8/38
Fat BV (kg):	50/45	Func Surv BV (%):	0.3/35
Milk BV (ltr):	1964/45	Somatic Cell BV:	-0.42/44
Lwt BV (kg):	116/24		

Overall Opinion:	0.41/25	Dairy Conformation:	0.60/35
Udder Overall:	1.78/45		

Avg SCC at latest Lactation :

Age	Milk (ltr)	Protein (%)	(kg)	Milkfat (%)	(kg)	Days LW	Herd BW

Bull Mating Date

The information on this report is as recorded on the LIC MINDA database as at date of print, and LIC does not warrant the accuracy of the information provided

FARNEAR DELTA-LAMBDA-ET
Overseas HB No: 003125993715/USA (118902)
Breed: **PF F16** G3 S✓

BW ($):	147/95
Protein BV (kg):	44/98
Fat BV (kg):	50/98
Milk BV (ltr):	2085/99
Liveweight BV (kg):	141/85
Fertility BV (%):	-2.9/96
Functional Survival BV:	1.1/81
Somatic Cell BV:	-0.44/98
Fat %:	4
Protein %:	3.3

BUSYBROOK LUSTER HAVE FUN-ET-P 84 GP
Birth Ident: GMBR-23-170
Breed: **PF F16** G3 S✓D✓

		PW ($):	79/54
BW ($):	137/43	Lwt BV (kg):	91/12
Protein BV (kg):	36/51	Fertility BV (%):	-12.8/36
Fat BV (kg):	50/52	Func Surv BV (%):	-0.5/32
Milk BV (ltr):	1842/54	SCC BV:	-0.40/50

Age	Milk (ltr)	Protein (%)	(kg)	Milkfat (%)	(kg)	Days LW
2yr 0m	5099	3.30	168	4.35	222	255
Avg	5099	3.30	168	4.35	222	255

1 Lacts.

Traits other than production (2025)

AM	ST	MS	OO	S	W	C	RA	RW	L	US	FU	RU	FT	RT	TL	UO	DC
5	7	5	7	9	0	6	5	6	6	8	8	8	4	8	3	8	6

MR MOGUL DELTA 1427-ET
Overseas HB No: 00072128216/USA (117694)
Breed: **PF F16** G3 S✓

BW ($):	111/89	Lwt BV (kg):	95/75
Protein BV (kg):	23/94	Fertility BV (%):	-2.7/90
Fat BV (kg):	45/94	Func Surv BV (%):	0.1/78
Milk BV (ltr):	1504/95	SCC BV:	-0.44/93

EDG LORETTE UNO 2198-ET
Overseas HB No: 000072437745/USA
Breed: **F F16**
BW ($): **-104/54** PW ($): **-98/19**

Age	Milk (ltr)	Protein (%)	(kg)	Milkfat (%)	(kg)	Days	LW

CHERRY-LILY ZIP LUSTER-P-ET
Overseas HB No: 003138843085/USA (118871)
Breed: **F F16** G3

BW ($):	135/79	Lwt BV (kg):	69/40
Protein BV (kg):	24/91	Fertility BV (%):	-12.8/83
Fat BV (kg):	52/91	Func Surv BV (%):	-0.5/67
Milk BV (ltr):	1635/92	SCC BV:	-0.75/90

BUSYBROOK TROPIC HAVE NOT-ET
Birth Ident: GMBR-21-21 92 EX
Breed: **PF F16** G3 S✓
BW ($): **199/47** PW ($): **673/77**

Age	Milk (ltr)	Protein (%)	(kg)	Milkfat (%)	(kg)	Days	LW
5yr 2m	1869	3.58	67	4.34	81	37	
4yr 3m	11339	3.50	397	3.78	428	246	
3yr 3m	9052	3.49	316	4.09	370	254	
2yr 2m	8450	3.51	297	3.93	332	262	655
Avg	9614	3.50	336	3.92	377	254	3 Lacts.

MOUNTFIELD SSI DCY MOGUL-ET
Overseas HB No: 003006972816/USA (112783)
Breed: **PF F16** G3
BW ($): **-92/97**

MISS OCD ROBST DELICIOUS-ET
Overseas HB No: 003006989479/USA
Breed: **F F16**
BW ($): **88/79** PW ($): **134/30**

Milk	Protein (%)	(kg)	Milkfat (%)	(kg)	Days

AMIGHETTI NUMERO UNO
Overseas HB No: 017990915143/ITA (112777)
Breed: **PF F16** G3 S✓
BW ($): **-125/95**

VELTHUIS SNOWMAN LOR
Overseas HB No: 000011294716/CAN
Breed: **F F16**
BW ($): **-212/33** PW ($): **-189/11**

Milk	Protein (%)	(kg)	Milkfat (%)	(kg)	Days

OCD ERASER ZIPIT-P-ET
Overseas HB No: 003125170883/USA
Breed: **F F16**
BW ($): **24/61**

CHERRY-LOR KBOY LOMA-ET
Overseas HB No: 003130708852/USA
Breed: **F F16**
BW ($): **-61/50** PW ($): **-7/17**

Milk	Protein (%)	(kg)	Milkfat (%)	(kg)	Days

PEAK TROPIC-ET
Overseas HB No: 003145229820/USA (119838)
Breed: **PF F16** G3 S✓
BW ($): **241/64**

S-S-I DOC HAVE NOT 8783-ET
Overseas HB No: 003143722146/USA
Breed: **PF F16**
BW ($): **67/54** PW ($): **115/21**

Milk	Protein (%)	(kg)	Milkfat (%)	(kg)	Days

Copyright 2026 LIC. All rights reserved

N = Induced T = At least 1 Abnormal Test in this Lactation
D = Lactation details include at least one derived test

= GeneMark DNA Profiled # = Parentage Uncertain D/S ✓ = Parentage Confirmed by DNA
Indices exclude genomic information with the exception of some historical Herd BW values

Official Publication of Livestock Improvement Corporation Limited and Holstein Friesian New Zealand

Internal Animal Key > **49074731**

Three Generation Pedigree

LOT 12

David & Philippa Fullerton
New Zealand

Herd Averages as at: 18/09/2026
Ancestry 99% **BW** -158/45 **PW** -72/68

PTPT HERDCODE DVLB 2 / 22297
LOCATION N065-692-350 / 1
DATE 01/10/2026

REGISTERED HOLSTEIN-FRIESIAN
WAIPIRI HINGE LIZZY
Birth Ident: DVLB-26-103 **No.**
Breed: **PF F16** **Sex: FEMALE**
Date of Birth: **06/07/2026** Classification:

BW ($):	-49/18	PW ($):	-19/6
Protein BV (kg):	26/21	Fertility BV (%):	-7.5/17
Fat BV (kg):	25/22	Func Surv BV (%):	0.6/15
Milk BV (ltr):	1353/23	Somatic Cell BV:	-0.48/21
Lwt BV (kg):	121/8		

Overall Opinion:	0.33/7	Dairy Conformation:	0.43/12
Udder Overall:	1.70/21		

Avg SCC at latest Lactation :

Age	Milk (ltr)	Protein (%)	(kg)	Milkfat (%)	(kg)	Days LW	Herd BW

Bull Mating Date

The information on this report is as recorded on the LIC MINDA database as at date of print, and LIC does not warrant the accuracy of the information provided

HAVEITALL BLAKELY HINGE-ET
Overseas HB No: 003277629429/USA (125724)
Breed: **F F16** G3

BW ($):	150/24
Protein BV (kg):	32/27
Fat BV (kg):	46/30
Milk BV (ltr):	1398/31
Liveweight BV (kg):	112/7
Fertility BV (%):	-8.0/23
Functional Survival BV:	0.3/17
Somatic Cell BV:	-0.55/30
Fat %:	4.4
Protein %:	3.4

WAIPIRI D LAMBDA LIZZY
Birth Ident: DVLB-24-183
Breed: **PF F16**

		PW ($):	-671/41
BW ($):	-249/43	Lwt BV (kg):	131/24
Protein BV (kg):	19/49	Fertility BV (%):	-7.0/40
Fat BV (kg):	5/50	Func Surv BV (%):	0.8/37
Milk BV (ltr):	1308/52	SCC BV:	-0.41/48

Age	Milk (ltr)	Protein (%)	(kg)	Milkfat (%)	(kg)	Days LW
1yr 11m	875	3.36	29	3.03	27	50

WESTCOAST GD BLAKELY-ET
Overseas HB No: 000014003904/CAN (123679)
Breed: **F F16** G3 S✓

BW ($):	212/47	Lwt BV (kg):	60/4
Protein BV (kg):	21/52	Fertility BV (%):	-7.5/44
Fat BV (kg):	45/62	Func Surv BV (%):	0.2/38
Milk BV (ltr):	1102/64	SCC BV:	-0.92/66

DUCKETT PARFECT HOLLY-ET
Overseas HB No: 003235342383/USA
Breed: **F F16**
BW ($): **138/39** PW ($): **148/13**

Age	Milk (ltr)	Protein (%)	(kg)	Milkfat (%)	(kg)	Days	LW

FARNEAR DELTA-LAMBDA-ET
Overseas HB No: 003125993715/USA (118902)
Breed: **PF F16** G3 S✓

BW ($):	147/95	Lwt BV (kg):	141/85
Protein BV (kg):	44/98	Fertility BV (%):	-2.9/96
Fat BV (kg):	50/98	Func Surv BV (%):	1.1/81
Milk BV (ltr):	2085/99	SCC BV:	-0.44/98

WAIPIRI ALLIGATOR LIZZY
Birth Ident: DVLB-22-158 85 VG
Breed: **PF F16** G3 S✓
BW ($): **-376/45** PW ($): **-57/74**

Age	Milk (ltr)	Protein (%)	(kg)	Milkfat (%)	(kg)	Days	LW
3yr 11m	2157	3.38	73	3.99	86	51	
2yr 11m	8943	3.53	315	3.87	346	305	
2yr 0m	8229	3.55	292	3.71	306	294	
Avg	8586	3.54	304	3.80	326	300	2 Lacts.

RMD-DOTTERER SSI GAMEDAY-ET
Overseas HB No: 003205704153/USA (122740)
Breed: **F F16** G3
BW ($): **379/50**

WESTCOAST POPSTR SIL
Overseas HB No: 000013442531/CAN
Breed: **F F16**
BW ($): **88/28** PW ($): **78/5**

Milk	Protein (%)	(kg)	Milkfat (%)	(kg)	Days

SIEMERS RENGD PARFECT-ET
Overseas HB No: 003200124761/USA (122702)
Breed: **F F16** G3 S✓
BW ($): **301/89**

S-S-I DOC HAVE NOT 8784-ET
Overseas HB No: 003143722147/USA
Breed: **F F16**
BW ($): **-32/41** PW ($): **8/14**

Milk	Protein (%)	(kg)	Milkfat (%)	(kg)	Days

MR MOGUL DELTA 1427-ET
Overseas HB No: 00072128216/USA (117694)
Breed: **PF F16** G3 S✓
BW ($): **111/89**

EDG LORETTE UNO 2198-ET
Overseas HB No: 000072437745/USA
Breed: **F F16**
BW ($): **-104/54** PW ($): **-98/19**

Milk	Protein (%)	(kg)	Milkfat (%)	(kg)	Days

STANTONS ALLIGATOR-ET
Overseas HB No: 003128769279/USA (119844)
Breed: **PF F16** G3 S✓
BW ($): **-380/72**

WAIPIRI BEEMER LIZZY
Birth Ident: DVLB-15-80 89 VG
Breed: **PF F16**
BW ($): **-330/52** PW ($): **-381/85**

4 Lacts. Milk	Protein (%)	(kg)	Milkfat (%)	(kg)	Days
8687	3.29	286	3.56	309	305

Copyright 2026 LIC. All rights reserved

N = Induced T = At least 1 Abnormal Test in this Lactation
D = Lactation details include at least one derived test

= GeneMark DNA Profiled # = Parentage Uncertain D/S ✓ = Parentage Confirmed by DNA
Indices exclude genomic information with the exception of some historical Herd BW values

Official Publication of Livestock Improvement Corporation Limited and Brown Swiss Cattle Breeders As

Internal Animal Key > **49989679**

Three Generation Pedigree

LOT 13

Meier Trustees No 1 Limited
New Zealand

Herd Averages as at: 09/10/2026
Ancestry 87% **BW** -103/37 **PW** -78/61

PTPT HERDCODE QQTX 2 / 40921
LOCATION N056-643-525 / 2
DATE 13/10/2026

REGISTERED BROWN SWISS
SWISSMADE P HANNA

Birth Ident: QQTX-26-36 **No.**
Breed: **PB B16** **Sex: FEMALE**
Date of Birth: **16/07/2026** Classification:

BW ($):	**-208/9**	PW ($):	**-142/2**
Protein BV (kg):	**0/12**	Fertility BV (%):	**-6.5/7**
Fat BV (kg):	**-10/14**	Func Surv BV (%):	**-2.7/1**
Milk BV (ltr):	**175/13**	Somatic Cell BV:	**-0.36/11**
Lwt BV (kg):	**38/2**		
Overall Opinion:	**-0.21/0**	Dairy Conformation:	**-0.32/1**
Udder Overall:	**-0.14/2**		

Avg SCC at latest Lactation :

Age	Milk (ltr)	Protein (%)	(kg)	Milkfat (%)	(kg)	Days LW	Herd BW

Bull Mating Date

The information on this report is as recorded on the LIC MINDA database as at date of print, and LIC does not warrant the accuracy of the information provided

HILLTOP ACRES PLAYMAKER-ET

Overseas HB No: 003264521340/USA (525437)
Breed: **PB B16** G3

BW ($):	**-208/13**
Protein BV (kg):	**-1/17**
Fat BV (kg):	**-10/20**
Milk BV (ltr):	**-5/19**
Liveweight BV (kg):	**39/2**
Fertility BV (%):	**-8.5/10**
Functional Survival BV:	**-3.5/1**
Somatic Cell BV:	**-0.46/16**
Fat %:	**4.5**
Protein %:	**3.8**

SWISSMADE T HAPPY S3B

Birth Ident: QQTX-23-11
Breed: **SB B15J01**

		PW ($):	**-160/8**
BW ($):	**-210/22**	Lwt BV (kg):	**37/6**
Protein BV (kg):	**0/28**	Fertility BV (%):	**-4.5/18**
Fat BV (kg):	**-10/31**	Func Surv BV (%):	**-2.0/4**
Milk BV (ltr):	**357/31**	SCC BV:	**-0.27/25**

Age	Milk (ltr)	Protein (%)	(kg)	Milkfat (%)	(kg)	Days LW

HILLTOP ACRES NASHVILLE ET

Overseas HB No: 003232308577/USA (524432)
Breed: **B B16**

BW ($):	**-107/30**	Lwt BV (kg):	**36/1**
Protein BV (kg):	**12/40**	Fertility BV (%):	**-9.6/17**
Fat BV (kg):	**-3/48**	Func Surv BV (%):	**-4.1/1**
Milk BV (ltr):	**342/46**	SCC BV:	**-0.68/35**

HILLTOP ACRES PRINCESS ETV

Overseas HB No: 003207743807/USA
Breed: **B B16**
BW ($): **-270/21** PW ($): **-189/4**

Age	Milk (ltr)	Protein (%)	(kg)	Milkfat (%)	(kg)	Days	LW

HILLTOP ACRES TRICKSHOT ETV

Overseas HB No: 003210631742/USA (521554)
Breed: **B B16** G3

BW ($):	**-140/37**	Lwt BV (kg):	**40/3**
Protein BV (kg):	**8/46**	Fertility BV (%):	**-4.2/34**
Fat BV (kg):	**-1/55**	Func Surv BV (%):	**-2.7/4**
Milk BV (ltr):	**642/53**	SCC BV:	**-0.41/43**

SWISSMADE C HOUSTON S2B

Birth Ident: QQTX-20-25 **85 VG**
Breed: **SB B14J02**
BW ($): **-280/42** PW ($): **-241/79**

Age	Milk (ltr)	Protein (%)	(kg)	Milkfat (%)	(kg)	Days	LW
5yr 1m	**3717**	**3.65**	**136**	**4.07**	**151**	**202**	
4yr 0m	**4132**	**3.52**	**146**	**3.86**	**159**	**251**	
2yr 11m	**3156**	**3.72**	**117**	**3.98**	**125**	**283**	**-137**
Avg	**3668**	**3.62**	**133**	**3.96**	**145**	**245**	**3 Lacts.**

PORTMANN BS BAYS JONMAR
Overseas HB No: 120145720068/CHE
Breed: **B B16**
BW ($): **-89/42**

HILLTOP ACRES S NUTELLA
Overseas HB No: 003215414550/USA
Breed: **B B16**
BW ($): **-293/20** PW ($): **-212/2**

Milk	Protein (%)	(kg)	Milkfat (%)	(kg)	Days

HILLTOP ACRES D KICKSTART ET
Overseas HB No: 003138790773/USA
Breed: **B B16**
BW ($): **-356/42**

HILLTOP ACRES CAD PAULA
Overseas HB No: 000068171342/USA
Breed: **B B16**
BW ($): **-190/33** PW ($): **-132/10**

Milk	Protein (%)	(kg)	Milkfat (%)	(kg)	Days

MAJESTE
Overseas HB No: 008843844646/FRA
Breed: **B B16**
BW ($): **-169/44**

COZY NOOK ANNIBAL TRIX ETV
Overseas HB No: 000068174887/USA
Breed: **B B16**
BW ($): **-172/32** PW ($): **-131/11**

Milk	Protein (%)	(kg)	Milkfat (%)	(kg)	Days

SHILOH BROOKINGS CADENCE-ET
Overseas HB No: 000071130650/USA (516555)
Breed: **PB B16** G3 S✓
BW ($): **-224/76**

SWISSMADE HEG HAYLEY S1B
Birth Ident: QQTX-15-18 **85 VG**
Breed: **SB B12J04**
BW ($): **-246/43** PW ($): **-661/81**

7 Lacts. Milk	Protein (%)	(kg)	Milkfat (%)	(kg)	Days
3116	**3.88**	**115**	**3.89**	**121**	**219**

NZAEL

Copyright 2026 LIC. All rights reserved

N = Induced T = At least 1 Abnormal Test in this Lactation
D = Lactation details include at least one derived test

= GeneMark DNA Profiled # = Parentage Uncertain D/S ✓ = Parentage Confirmed by DNA
Indices exclude genomic information with the exception of some historical Herd BW values

Holstein Friesian NZ your trusted catalogue creator

Holstein Friesian NZ offers a full catalogue layout and design service for all breeds and livestock agents, ensuring your sale stands out.

Plus, enjoy exclusive discounted rates for HFNZ members.

Holstein Friesian NZ

Contact Helen Henderson on 07 839 9957 or helen.henderson@nzhfa.org.nz

MILKING SHORTHORN

Official Publication of Livestock Improvement Corporation Limited and N Z Milking Shorthorn Assn

Internal Animal Key > **49207808**

Three Generation Pedigree

LOT 14

Fusion Genetics Limited
New Zealand

Herd Averages as at: 21/08/2026 **PTPT HERDCODE** MYPN 5 / 42377
Ancestry 99% **BW** -207/43 **PW** -100/65 **LOCATION** N149-004-368 / 4
DATE 15/09/2026

REGISTERED MILKING SHORTHORN SUPPLEMENTARY PANORAMA TOP DECK S1S

Birth Ident: MYPN-26-103 **No.**
Breed: **SS S10F04I02** **Sex: FEMALE**
Date of Birth: **22/07/2026** Classification:

BW ($):	-408/11	PW ($):	-353/4
Protein BV (kg):	-17/14	Fertility BV (%):	-3.7/10
Fat BV (kg):	-29/15	Func Surv BV (%):	-1.2/6
Milk BV (ltr):	-25/15	Somatic Cell BV:	-0.05/14
Lwt BV (kg):	37/4		
Overall Opinion:	-0.14/4	Dairy Conformation:	-0.23/7
Udder Overall:	-0.02/9		

Avg SCC at latest Lactation :

Age	Milk (ltr)	Protein (%)	(kg)	Milkfat (%)	(kg)	Days LW	Herd BW

Bull Mating Date

On account of M Fletcher.

The information on this report is as recorded on the LIC MINDA database as at date of print, and LIC does not warrant the accuracy of the information provided

TOP SHELF ROYAL LASER ET

Overseas HB No: 000068330433/USA (524409)
Breed: **S S16** G3

BW ($):	-640/13
Protein BV (kg):	-38/17
Fat BV (kg):	-57/18
Milk BV (ltr):	-549/18
Liveweight BV (kg):	15/0
Fertility BV (%):	-2.0/13
Functional Survival BV:	-1.3/11
Somatic Cell BV:	0.03/19
Fat %:	4
Protein %:	3.4

PANORAMA ARLOS DEVINE S1S

Birth Ident: KLHT-24-16
Breed: **SS F07S04I04 01**

		PW ($):	103/35
BW ($):	-176/33	Lwt BV (kg):	59/16
Protein BV (kg):	5/40	Fertility BV (%):	-5.3/28
Fat BV (kg):	-1/41	Func Surv BV (%):	-1.0/15
Milk BV (ltr):	498/44	SCC BV:	-0.14/38

Age	Milk (ltr)	Protein (%)	(kg)	Milkfat (%)	(kg)	Days LW
1yr 11m	392	4.45	17	6.47	25	27

ECUAFARM KAISER ROYALTY

Overseas HB No: 000068307222/USA
Breed: **S S16**

BW ($):	-552/37	Lwt BV (kg):	16/0
Protein BV (kg):	-31/50	Fertility BV (%):	-2.6/38
Fat BV (kg):	-49/52	Func Surv BV (%):	0.2/33
Milk BV (ltr):	-267/52	SCC BV:	0.00/55

TRILOW ZEUS LALA ET

Overseas HB No: 003126415961/USA
Breed: **S S16**
BW ($): **-675/8** PW ($): **-580/0**

Age	Milk (ltr)	Protein (%)	(kg)	Milkfat (%)	(kg)	Days	LW

WESTELL CARBO ARLO S1S

Birth Ident: CRKB-19-317 (520555)
Breed: **SS I08S04F03 01** G3 S✓D✓

BW ($):	-377/78	Lwt BV (kg):	85/49
Protein BV (kg):	-6/89	Fertility BV (%):	-9.2/75
Fat BV (kg):	-5/89	Func Surv BV (%):	-2.9/41
Milk BV (ltr):	389/91	SCC BV:	0.17/88

BRECON ED 468 S0S

Birth Ident: KYRH-21-159
Breed: **SS F10S04 01 01** G3 S✓
BW ($): **-122/41** PW ($): **-343/73**

Age	Milk (ltr)	Protein (%)	(kg)	Milkfat (%)	(kg)	Days	LW
3yr 11m D	7075	3.98	282	3.75	265	276	
2yr 11m	3237	3.56	115	3.31	107	195	
1yr 9m	2700	3.41	92	4.28	116	253	
Avg	4337	3.76	163	3.75	163	241	3 Lacts.

ECUAFARM PERI'S KAISER

Overseas HB No: 000000462555/USA
Breed: **S S16**
BW ($): **-692/34**

ECUAFARM KOYOTE REIN

Overseas HB No: 000000460874/USA
Breed: **S S16**
BW ($): **-609/13** PW ($): **-538/2**

Milk	Protein (%)	(kg)	Milkfat (%)	(kg)	Days

PURPLE IDALEE RR ZEUS EXP ET

Overseas HB No: 000069827487/USA (512554)
Breed: **PS S16**
BW ($): **-706/32**

MI-SAN ACRES LOLA

Overseas HB No: 000000448919/USA
Breed: **S S16**
BW ($): **-644/1** PW ($): **-539/0**

Milk	Protein (%)	(kg)	Milkfat (%)	(kg)	Days

OLIVER WOODS CARBO-P S0S

Birth Ident: FJYV-13-32 (514566)
Breed: **SS S08F05** G3 S✓D✓
BW ($): **-358/86**

BEKAY GILHAM ANGEL

Birth Ident: MYXR-14-1
Breed: **I I15F01** G3 S✓
BW ($): **-478/63** PW ($): **-42/96**

5 Lacts. Milk	Protein (%)	(kg)	Milkfat (%)	(kg)	Days
5568	3.51	196	4.57	254	257

BRECON EDUARDO P S1S

Birth Ident: KYRH-18-24 (519698)
Breed: **SS S08F04** G3 S✓
BW ($): **-248/74**

BRECON DESIGN 151 S0S

Birth Ident: KYRH-19-205
Breed: **SS F15S01**
BW ($): **65/48** PW ($): **153/84**

4 Lacts. Milk	Protein (%)	(kg)	Milkfat (%)	(kg)	Days
4892	4.08	200	4.36	213	243

Copyright 2026 LIC. All rights reserved

N = Induced T = At least 1 Abnormal Test in this Lactation
D = Lactation details include at least one derived test

= GeneMark DNA Profiled # = Parentage Uncertain D/S ✓ = Parentage Confirmed by DNA
Indices exclude genomic information with the exception of some historical Herd BW values

Panorama Arlos Devine S1S | Dam of Lot 14. Photo: Cowshotz

HOLSTEIN FRIESIAN

Official Publication of Livestock Improvement Corporation Limited and Holstein Friesian New Zealand

Internal Animal Key > **49516450**

Three Generation Pedigree

LOT 15

Fusion Genetics Limited
New Zealand

Herd Averages as at: 21/08/2026 **PTPT HERDCODE** MYPN 5 / 42377
Ancestry 99% **BW** -207/43 **PW** -100/65 **LOCATION** N149-004-368 / 4
DATE 10/09/2026

REGISTERED HOLSTEIN-FRIESIAN SUPPLEMENTARY FUSION MAGNETO LYNX-P S3F

Birth Ident: MYPN-26-61 **No.**
Breed: **SF F16** **Sex: FEMALE**
Date of Birth: **13/08/2026** Classification:

BW ($):	-196/18	PW ($):	-143/6
Protein BV (kg):	0/22	Fertility BV (%):	-8.0/17
Fat BV (kg):	10/23	Func Surv BV (%):	0.3/14
Milk BV (ltr):	789/24	Somatic Cell BV:	-0.39/21
Lwt BV (kg):	84/5		

Overall Opinion: **0.18/6** Dairy Conformation: **0.36/11**
Udder Overall: **1.44/19**

Avg SCC at latest Lactation :

Age	Milk (ltr)	Protein (%)	Protein (kg)	Milkfat (%)	Milkfat (kg)	Days	LW	Herd BW

Bull Mating Date

The information on this report is as recorded on the LIC MINDA database as at date of print, and LIC does not warrant the accuracy of the information provided

HULSDALE MAGNETO PP

Overseas HB No: 000014168112/CAN (124719)
Breed: **F F16** G3

BW ($):	7/26
Protein BV (kg):	7/31
Fat BV (kg):	30/31
Milk BV (ltr):	893/32
Liveweight BV (kg):	68/9
Fertility BV (%):	-6.8/26
Functional Survival BV:	-0.5/24
Somatic Cell BV:	-0.35/31
Fat %:	4.5
Protein %:	3.3

ROCK VIEW AGATR LYNDY S2F 86 VG

Birth Ident: HYYN-21-49
Breed: **SF F16** G3 S✓D✓

		PW ($):	-523/67
BW ($):	-398/41	Lwt BV (kg):	99/10
Protein BV (kg):	-7/52	Fertility BV (%):	-9.1/36
Fat BV (kg):	-11/53	Func Surv BV (%):	1.0/30
Milk BV (ltr):	684/56	SCC BV:	-0.44/48

Age	Milk (ltr)	Protein (%)	Protein (kg)	Milkfat (%)	Milkfat (kg)	Days	LW
3yr 11m	7326	3.35	245	4.41	323	253	
2yr 10m	6158	3.50	216	4.31	265	249	
Plus 1 unprinted lactations							
Avg	6742	3.42	231	4.36	294	251	2 Lacts.

Traits other than production (2026)

AM	ST	MS	OO	S	W	C	RA	RW	L	US	FU	RU	FT	RT	TL	UO	DC
0	0	0	0	9	0	8	4	7	7	9	8	9	5	7	4	8	7

VOGUE A2P2-PP

Overseas HB No: 000013446574/CAN (125856)
Breed: **PF F16** G3

BW ($):	197/60	Lwt BV (kg):	103/25
Protein BV (kg):	20/71	Fertility BV (%):	-9.7/62
Fat BV (kg):	59/71	Func Surv BV (%):	0.3/63
Milk BV (ltr):	1135/72	SCC BV:	-0.81/70

HULSDALE B MIRAND MALINI PP

Overseas HB No: 000013480920/CAN
Breed: **F F16**
BW ($): **-123/28** PW ($): **-85/8**

Age	Milk (ltr)	Protein (%)	Protein (kg)	Milkfat (%)	Milkfat (kg)	Days	LW

STANTONS ALLIGATOR-ET

Overseas HB No: 003128769279/USA (119844)
Breed: **PF F16** G3 S✓

BW ($):	-385/72	Lwt BV (kg):	126/24
Protein BV (kg):	5/86	Fertility BV (%):	-11.6/77
Fat BV (kg):	3/86	Func Surv BV (%):	1.6/64
Milk BV (ltr):	1439/88	SCC BV:	-0.48/84

ROCK VIEW IMP LILLIAN S1F

Birth Ident: HYYN-18-26 86 VG
Breed: **SF F16**
BW ($): **-253/48** PW ($): **-267/86**

Age	Milk (ltr)	Protein (%)	Protein (kg)	Milkfat (%)	Milkfat (kg)	Days	LW
7yr 0m	6463	3.56	230	3.90	252	266	T
6yr 0m	6331	3.52	223	4.13	262	267	
4yr 11m	5224	3.60	188	4.13	216	282	-245
3yr 11m	7739	3.78	292	4.58	355	296	116
3yr 0m	6666	3.62	241	4.73	315	274	-48
Plus 1 unprinted lactations							
Avg	6499	3.62	236	4.37	284	277	6 Lacts.

CHERRY-LILY ZIP LUSTER-P-ET
Overseas HB No: 003138843085/USA (118871)
Breed: **F F16** G3
BW ($): **127/79**

SILVERRIDGE DUKE ELSA-P
Overseas HB No: 000108686673/CAN
Breed: **F F16**
BW ($): **136/39** PW ($): **169/11**
Milk Protein (%) (kg) Milkfat (%) (kg) Days

COOMBOONA ZIPIT MIRAND-PP
Overseas HB No: 000H01993596/AUS
Breed: **F F16**
BW ($):

HULSDALE B SCIENCE MALAKI P
Overseas HB No: 000012227576/CAN
Breed: **F F16**
BW ($): **-114/12** PW ($): **-98/0**
Milk Protein (%) (kg) Milkfat (%) (kg) Days

MORNINGVIEW MCC KINGBOY-ET
Overseas HB No: 000072044077/USA (114747)
Breed: **PF F16** G3 S✓
BW ($): **-263/88**

STANTONS MCCUTCHEN 1174 AGREE
Overseas HB No: 000011696367/CAN
Breed: **F F16**
BW ($): **-324/55** PW ($): **-251/19**
Milk Protein (%) (kg) Milkfat (%) (kg) Days

MONUMENT IMPRESSION
Overseas HB No: 000066382657/USA (113879)
Breed: **PF F16** G3 S✓D✓
BW ($): **-414/88**

ROCK VIEW LUCIFER LIL S0F
Birth Ident: HYYN-12-25 84 GP
Breed: **SF F16**
BW ($): **-30/51** PW ($): **322/85**

9 Lacts. Milk	Protein (%)	Protein (kg)	Milkfat (%)	Milkfat (kg)	Days
8729	3.82	333	4.75	414	286

Copyright 2026 LIC. All rights reserved

N = Induced T = At least 1 Abnormal Test in this Lactation
D = Lactation details include at least one derived test

= GeneMark DNA Profiled # = Parentage Uncertain D/S ✓ = Parentage Confirmed by DNA
Indices exclude genomic information with the exception of some historical Herd BW values

Rock View Agatr Lyndy S2F VG86 | Dam of Lot 15. Photo: Cowshotz

Official Publication of Livestock Improvement Corporation Limited and Holstein Friesian New Zealand

Internal Animal Key > **49317136**

Three Generation Pedigree

LOT 16

Schnuriger Family Trust
New Zealand

Herd Averages as at: 21/08/2026
Ancestry 99% **BW** -128/41 **PW** -33/57

PTPT HERDCODE HPXR 2 / 23292
LOCATION N085-721-788 / 4
DATE 17/09/2026

REGISTERED HOLSTEIN-FRIESIAN RAETEA H LIKE CAMELIA G3 S✓

Birth Ident: LRLM-26-24 **No.**
Breed: **PF F16** **Sex: FEMALE**
Date of Birth: **21/07/2026** Classification:

BW ($):	-45/11	PW ($):	-37/4
Protein BW (kg):	14/13	Fertility BW (%):	-5.8/11
Fat BW (kg):	16/13	Func Surv BW (%):	-0.8/8
Milk BW (ltr):	683/13	Somatic Cell BW:	-0.07/13
Lwt BW (kg):	84/6		

Overall Opinion: **0.07/6** Dairy Conformation: **0.37/9**
Udder Overall: **0.91/13**

Avg SCC at latest Lactation :

Age	Milk (ltr)	Protein (%)	Protein (kg)	Milkfat (%)	Milkfat (kg)	Days LW	Herd BW

Bull Mating Date

The information on this report is as recorded on the LIC MINDA database as at date of print, and LIC does not warrant the accuracy of the information provided

RAETEA HANSKE LIKE

Birth Ident: LRLM-24-40
Breed: **PF F16** G3 S✓D✓

BW ($):	-150/24
Protein BW (kg):	2/30
Fat BW (kg):	18/31
Milk BW (ltr):	620/32
Liveweight BW (kg):	91/4
Fertility BW (%):	-8.3/21
Functional Survival BV:	-0.5/13
Somatic Cell BV:	-0.52/31
Fat %:	4.5
Protein %:	3.4

RAETEA PARFECT CAMELIA

Birth Ident: LRLM-24-16
Breed: **PF F16**

		PW ($):	-29/14
BW ($):	-62/39	Lwt BV (kg):	155/24
Protein BV (kg):	27/44	Fertility BV (%):	-7.8/39
Fat BV (kg):	34/44	Func Surv BV (%):	0.2/29
Milk BV (ltr):	1309/45	SCC BV:	-0.13/44

Age	Milk (ltr)	Protein (%)	Protein (kg)	Milkfat (%)	Milkfat (kg)	Days LW
1yr 11m	900	3.91	35	4.53	41	35

SIEMERS HOM HANSKE-P-ET

Overseas HB No: 003243347403/USA (123685)
Breed: **F F16** G3

BW ($):	113/53	Lwt BV (kg):	91/7
Protein BV (kg):	19/67	Fertility BV (%):	-8.0/46
Fat BV (kg):	46/70	Func Surv BV (%):	-0.6/28
Milk BV (ltr):	882/70	SCC BV:	-0.66/68

RAETEA BRENDAN LIKE

Birth Ident: LRLM-22-30 86 VG
Breed: **PF F16** G3 S✓

BW ($): **-419/33** PW ($): **-453/65**

Age	Milk (ltr)	Protein (%)	Protein (kg)	Milkfat (%)	Milkfat (kg)	Days	LW
2yr 10m	7836	3.39	266	4.18	327	305	
1yr 9m	6353	3.41	216	3.95	251	290	T
Plus 1 unprinted lactations							
Avg	7095	3.40	241	4.08	289	298	2 Lacts.

SIEMERS RENGD PARFECT-ET

Overseas HB No: 003200124761/USA (122702)
Breed: **F F16** G3 S✓

BW ($):	245/89	Lwt BV (kg):	193/73
Protein BV (kg):	56/94	Fertility BV (%):	-5.8/88
Fat BV (kg):	72/94	Func Surv BV (%):	-0.1/63
Milk BV (ltr):	2077/95	SCC BV:	0.00/93

RAETEA SIDEKICK CAMELIA

Birth Ident: LRLM-21-16 89 VG
Breed: **PF F16**

BW ($): **-330/47** PW ($): **-258/75**

Age	Milk (ltr)	Protein (%)	Protein (kg)	Milkfat (%)	Milkfat (kg)	Days	LW
3yr 11m	8757	3.57	312	4.35	381	305	
3yr 0m	8305	3.76	312	4.27	355	299	
2yr 0m	7037	3.71	261	4.09	288	301	-10
Plus 1 unprinted lactations							
Avg	8033	3.68	295	4.25	341	302	3 Lacts.

AOT HOMECOMING-ET
Overseas HB No: 003210341497/USA (121845)
Breed: **F F16** G3
BW ($): **67/68**

SIEMERS LSTR HANAN 3
Overseas HB No: 003212996392/USA
Breed: **F F16**
BW ($): **36/47** PW ($): **127/13**

Milk	Protein (%)	Protein (kg)	Milkfat (%)	Milkfat (kg)	Days

RAETEA FELINO BRENDAN
Birth Ident: LRLM-20-49
Breed: **PF F16** G3 S✓
BW ($): **-285/34**

RAETEA BYWAY LIKE
Birth Ident: LRLM-20-34 90 EX
Breed: **PF F16**
BW ($): **-468/47** PW ($): **-567/78**

3 Lacts. Milk	Protein (%)	Protein (kg)	Milkfat (%)	Milkfat (kg)	Days
8651	3.21	278	3.61	312	288

S-S-I PR RENEGADE-ET
Overseas HB No: 003142352961/USA (120830)
Breed: **PF F16** G3
BW ($): **129/85**

SIEMERS LMDA PARIS 27856-ET
Overseas HB No: 003141495692/USA
Breed: **F F16**
BW ($): **172/64** PW ($): **228/21**

Milk	Protein (%)	Protein (kg)	Milkfat (%)	Milkfat (kg)	Days

WALNUTLAWN SIDEKICK
Overseas HB No: 000012508113/CAN (118685)
Breed: **PF F16** G3
BW ($): **-311/94**

RAETEA TWIZZLE CAMELIA
Birth Ident: LRLM-19-15 90 EX
Breed: **PF F16**
BW ($): **-323/41** PW ($): **86/78**

3 Lacts. Milk	Protein (%)	Protein (kg)	Milkfat (%)	Milkfat (kg)	Days
8260	3.59	296	3.97	328	293

Copyright 2026 LIC. All rights reserved

N = Induced T = At least 1 Abnormal Test in this Lactation
D = Lactation details include at least one derived test

= GeneMark DNA Profiled # = Parentage Uncertain D/S ✓ = Parentage Confirmed by DNA
Indices exclude genomic information with the exception of some historical Herd BW values

Official Publication of Livestock Improvement Corporation Limited and Holstein Friesian New Zealand

Internal Animal Key > **49205132**

Three Generation Pedigree

LOT 17

V K Steiner
New Zealand

Herd Averages as at: 18/09/2026
Ancestry 94% **BW** -360/41 **PW** -261/63

PTPT HERDCODE FBBM 2 / 49034
LOCATION N053-101-964 / 3
DATE 29/09/2026

Breeder : **Triple B Syndicate**

REGISTERED HOLSTEIN-FRIESIAN TRIPLE B CAPTAIN ADEEN

Birth Ident: FBBM-26-12 **No.**
Breed: **PF F16** **Sex: FEMALE**
Date of Birth: **24/07/2026** Classification:

BW ($):	111/29	PW ($):	151/9
Protein BW (kg):	31/35	Fertility BV (%):	-5.6/30
Fat BV (kg):	39/36	Func Surv BV (%):	0.6/25
Milk BV (ltr):	1557/37	Somatic Cell BV:	-0.26/36
Lwt BV (kg):	83/9		

Overall Opinion: **0.18/10** Dairy Conformation: **0.22/16**
Udder Overall: **1.49/31**

Avg SCC at latest Lactation :

Age	Milk (ltr)	Protein (%)	Protein (kg)	Milkfat (%)	Milkfat (kg)	Days LW	Herd BW

Bull Mating Date

The information on this report is as recorded on the LIC MINDA database as at date of print, and LIC does not warrant the accuracy of the information provided

GENOSOURCE CAPTAIN-ET

Overseas HB No: 003147118734/USA (123745)
Breed: **F F16** G3 S✓

BW ($):	394/57
Protein BV (kg):	44/71
Fat BV (kg):	69/71
Milk BV (ltr):	1836/72
Liveweight BV (kg):	54/11
Fertility BV (%):	-6.0/60
Functional Survival BV:	0.7/56
Somatic Cell BV:	-0.25/71
Fat %:	4.5
Protein %:	3.4

ROCK VIEW SIDEKICK ADELE 85 VG

Birth Ident: HYYN-22-29
Breed: **PF F16** G3 S✓

		PW ($):	-56/74
BW ($):	-175/47	Lwt BV (kg):	112/27
Protein BV (kg):	18/53	Fertility BV (%):	-5.3/45
Fat BV (kg):	10/54	Func Surv BV (%):	0.5/37
Milk BV (ltr):	1277/56	SCC BV:	-0.26/54

Age	Milk (ltr)	Protein (%)	Protein (kg)	Milkfat (%)	Milkfat (kg)	Days LW
4yr 0m	1817	3.55	65	3.29	60	59
2yr 11m	8458	3.47	293	3.80	321	304
2yr 0m	5368	3.46	186	4.12	221	265
Avg	6913	3.46	240	3.92	271	285

2 Lacts.

Traits other than production (2025)

AM	ST	MS	OO	S	W	C	RA	RW	L	US	FU	RU	FT	RT	TL	UO	DC
0	0	0	0	9	0	7	5	5	5	8	7	8	7	8	3	8	7

HURTGENLEA RICHARD CHARL-ET

Overseas HB No: 000074345956/USA (119826)
Breed: **PF F16** G3

BW ($):	-7/69	Lwt BV (kg):	96/29
Protein BV (kg):	13/81	Fertility BV (%):	-3.6/71
Fat BV (kg):	32/83	Func Surv BV (%):	0.6/57
Milk BV (ltr):	1047/84	SCC BV:	-1.08/81

GENOSOURCE SABRE 35223-ET

Overseas HB No: 003137839368/USA
Breed: **F F16**

BW ($): **108/23** PW ($): **146/5**

Age	Milk (ltr)	Protein (%)	Protein (kg)	Milkfat (%)	Milkfat (kg)	Days	LW

WALNUTLAWN SIDEKICK

Overseas HB No: 000012508113/CAN (118685)
Breed: **PF F16** G3

BW ($):	-305/94	Lwt BV (kg):	119/80
Protein BV (kg):	-4/98	Fertility BV (%):	-6.4/95
Fat BV (kg):	1/98	Func Surv BV (%):	1.4/83
Milk BV (ltr):	341/98	SCC BV:	-0.35/98

ROCK VIEW MONTROSS ANGIE

Birth Ident: HYYN-20-22 83 GP
Breed: **PF F16** G3 S✓D✓

BW ($): **-124/48** PW ($): **-61/55**

Age	Milk (ltr)	Protein (%)	Protein (kg)	Milkfat (%)	Milkfat (kg)	Days	LW
1yr 11m	7367	3.14	231	3.55	261	246	123
Avg	7367	3.14	231	3.55	261	246	1 Lacts.

DG CHARLEY ET
Overseas HB No: 000538920253/DEU
Breed: **F F16**
BW ($): **41/66**

HURTGENLEA YODER MODESTO-ET
Overseas HB No: 000074345903/USA
Breed: **F F16**
BW ($): PW ($):

Milk	Protein (%)	Protein (kg)	Milkfat (%)	Milkfat (kg)	Days

FARNEAR TANGO SABRE 1973-ET
Overseas HB No: 000072596748/USA
Breed: **F F16**
BW ($): **-63/21**

PEAK MENNA AHEAD 850-ET
Overseas HB No: 003125475806/USA
Breed: **F F16**
BW ($): **2/18** PW ($): **36/1**

Milk	Protein (%)	Protein (kg)	Milkfat (%)	Milkfat (kg)	Days

WILLSBRO ABBOTT
Overseas HB No: 388380500583/GBR
Breed: **F F16**
BW ($): **-4/69**

WALNUTLAWN MCCUTCHEN SUMMER
Overseas HB No: 000011120480/CAN
Breed: **F F16**
BW ($): **-389/60** PW ($): **-307/22**

Milk	Protein (%)	Protein (kg)	Milkfat (%)	Milkfat (kg)	Days

BACON-HILL MONTROSS-ET
Overseas HB No: 000071703339/USA (114952)
Breed: **PF F16** G3 S✓
BW ($): **40/95**

ROCK VIEW UNIX ANGELINA
Birth Ident: HYYN-18-8 86 VG
Breed: **PF F16** G3 S✓
BW ($): **-370/50** PW ($): **-475/82**

3 Lacts. Milk	Protein (%)	Protein (kg)	Milkfat (%)	Milkfat (kg)	Days
10022	3.40	273	3.50	261	276

Copyright 2026 LIC. All rights reserved

N = Induced T = At least 1 Abnormal Test in this Lactation
D = Lactation details include at least one derived test

= GeneMark DNA Profiled # = Parentage Uncertain D/S ✓ = Parentage Confirmed by DNA
Indices exclude genomic information with the exception of some historical Herd BW values

Official Publication of Livestock Improvement Corporation Limited and NZ Jersey Cattle Breeders Assn

Internal Animal Key > **49812395**

Three Generation Pedigree

LOT 18

Ferdon Genetics
New Zealand

Herd Averages as at: 18/09/2026 **PTPT HERDCODE** CNKH 2 / 6158
Ancestry 95% **BW** -186/47 **PW** -121/70 **LOCATION** N074-722-005 / 1
DATE 25/09/2026

REGISTERED JERSEY FERDON AIR LOCK

Birth Ident: CNKH-26-43 **No.**
Breed: **PJ J16** **Sex: FEMALE**
Date of Birth: **07/08/2026** Classification:

BW ($):	-111/36	PW ($):	-55/13
Protein BV (kg):	-34/41	Fertility BV (%):	0.9/27
Fat BV (kg):	-19/42	Func Surv BV (%):	-1.2/16
Milk BV (ltr):	-1040/43	Somatic Cell BV:	-0.33/40
Lwt BV (kg):	-76/27		

Overall Opinion: **-0.09/9** Dairy Conformation: **-0.21/22**
Udder Overall: **0.96/29**

Avg SCC at latest Lactation :

Age	Milk (ltr)	Protein (%)	Protein (kg)	Milkfat (%)	Milkfat (kg)	Days LW	Herd BW

Bull Mating Date

By the popular sire Air, in America and Canada his semen is no longer available. She comes down from the proven Lucy family.

The information on this report is as recorded on the LIC MINDA database as at date of print, and LIC does not warrant the accuracy of the information provided

SUNNY HILL AIR

Overseas HB No: 000013681587/CAN (322722)
Breed: **J J16** G3 S✓

BW ($):	-233/68
Protein BV (kg):	-39/81
Fat BV (kg):	-27/83
Milk BV (ltr):	-1345/85
Liveweight BV (kg):	-59/39
Fertility BV (%):	-1.9/55
Functional Survival BV:	-1.1/25
Somatic Cell BV:	-0.15/81
Fat %:	5.9
Protein %:	4.2

FERDON CHROME LOCKET (TW) 88 VG

Birth Ident: CNKH-19-11
Breed: **PJ J16** G3 S✓D✓

		PW ($):	209/93
BW ($):	11/58	Lwt BV (kg):	-93/68
Protein BV (kg):	-29/57	Fertility BV (%):	3.8/45
Fat BV (kg):	-11/58	Func Surv BV (%):	-1.3/34
Milk BV (ltr):	-734/60	SCC BV:	-0.52/54

Age	Milk (ltr)	Protein (%)	Protein (kg)	Milkfat (%)	Milkfat (kg)	Days LW	
7yr 0m	972	3.81	37	4.35	42	41	
6yr 1m	5007	4.01	201	5.70	286	255	
5yr 2m	5861	3.92	230	5.78	339	281	
4yr 2m	4386	4.06	178	6.30	276	257	261
3yr 0m	4810	4.12	198	6.01	289	305	283
2yr 0m	4266	3.82	163	6.01	257	294	255
Avg	4866	3.99	194	5.94	289	278	5 Lacts.

Traits other than production (2023)

AM	ST	MS	OO	S	W	C	RA	RW	L	US	FU	RU	FT	RT	TL	UO	DC
0	0	0	0	5	0	7	4	6	6	8	8	9	4	6	5	8	8

AUDIBEL JORDON ET

Overseas HB No: 000013024634/CAN (319747)
Breed: **PJ J16** G3

BW ($):	-219/73	Lwt BV (kg):	-71/21
Protein BV (kg):	-34/92	Fertility BV (%):	-3.1/83
Fat BV (kg):	-23/93	Func Surv BV (%):	-1.6/48
Milk BV (ltr):	-1082/94	SCC BV:	0.36/92

SUNNY HILL NOTEPAD ARMADILLO

Overseas HB No: 000011950180/CAN
Breed: **J J16**
BW ($): **-149/30** PW ($): **-118/10**

Age	Milk (ltr)	Protein (%)	Protein (kg)	Milkfat (%)	Milkfat (kg)	Days	LW

RIVER VALLEY CECE CHROME-ET

Overseas HB No: 003012423929/USA (317751)
Breed: **PJ J16** G3 S✓

BW ($):	2/97	Lwt BV (kg):	-102/93
Protein BV (kg):	-18/99	Fertility BV (%):	0.9/96
Fat BV (kg):	-10/99	Func Surv BV (%):	-2.2/84
Milk BV (ltr):	-147/99	SCC BV:	-0.59/98

FERDON HGUN LOCKET

Birth Ident: CNKH-15-26 EX2
Breed: **PJ J16** G3 S✓
BW ($): **-64/50** PW ($): **-188/85**

Age	Milk (ltr)	Protein (%)	Protein (kg)	Milkfat (%)	Milkfat (kg)	Days	LW
6yr 3m	3209	3.70	119	5.36	172	188	-76
5yr 2m	2898	3.70	107	4.17	121	221	-217
4yr 0m	4044	3.89	157	5.11	207	277	-63
3yr 0m	3798	4.02	153	5.57	212	247	177
2yr 0m	2956	3.74	111	5.70	168	292	-44
Avg	3381	3.82	129	5.20	176	245	5 Lacts.

VERJATIN WESTSTAR ET

Overseas HB No: 000109411770/CAN
Breed: **J J16**
BW ($): **-39/51**

GUIMO PREMIER JADE ET

Overseas HB No: 000108690472/CAN
Breed: **J J16**
BW ($): **-202/52** PW ($): **-147/19**

Milk	Protein (%)	Protein (kg)	Milkfat (%)	Milkfat (kg)	Days

GILUKIV NOTEPAD

Overseas HB No: 000108075626/CAN
Breed: **J J16**
BW ($): **-100/24**

SUNNY HILL MANTRA ANNABELL

Overseas HB No: 000011950167/CAN
Breed: **J J16**
BW ($): **-134/29** PW ($): **-111/11**

Milk	Protein (%)	Protein (kg)	Milkfat (%)	Milkfat (kg)	Days

SCHULTZ LEGAL CRITIC-P

Overseas HB No: 000117217618/USA (313792)
Breed: **J J16** G3 S✓
BW ($): **-52/73**

LYON CELEBRITY CECE-ET

Overseas HB No: 000117046049/USA
Breed: **J J16**
BW ($): **-111/52** PW ($): **-31/19**

Milk	Protein (%)	Protein (kg)	Milkfat (%)	Milkfat (kg)	Days

SV JADE HIRED GUN ET

Overseas HB No: 000115093063/USA (312766)
Breed: **PJ J16** G3
BW ($): **-189/88**

FERDON JESTAS LOCKET

Birth Ident: CNKH-11-1 EX4
Breed: **PJ J16**
BW ($): **27/50** PW ($): **7/86**

7 Lacts. Milk	Protein (%)	Protein (kg)	Milkfat (%)	Milkfat (kg)	Days
3628	4.40	160	6.58	239	257

NZAEL

Copyright 2026 LIC. All rights reserved

N = Induced T = At least 1 Abnormal Test in this Lactation
D = Lactation details include at least one derived test

= GeneMark DNA Profiled # = Parentage Uncertain D/S ✓ = Parentage Confirmed by DNA
Indices exclude genomic information with the exception of some historical Herd BW values

Ferdon Folly's Lucy EX3 | Fourth dam of Lot 18. Photo: Ross Easterbrook

JERSEY

Official Publication of Livestock Improvement Corporation Limited and NZ Jersey Cattle Breeders Assn

Internal Animal Key > **49647744**

Three Generation Pedigree

LOT 19

P & S Bryan Limited No 2
New Zealand

Herd Averages as at: 09/10/2026
Ancestry 93% **BW** 99/41 **PW** 146/67

PTPT HERDCODE TLMM 2 / 44887
LOCATION N056-868-705 / 3
DATE 13/10/2026

REGISTERED JERSEY PANORAMA CHOCO VIVA

Birth Ident: TLMM-26-46 **No.**
Breed: **PJ J16** **Sex: FEMALE**
Date of Birth: **18/08/2026** Classification:

BW ($):	-236/34	PW ($):	-221/12
Protein BV (kg):	-33/43	Fertility BV (%):	2.3/33
Fat BV (kg):	-36/43	Func Surv BV (%):	-0.2/17
Milk BV (ltr):	-694/44	Somatic Cell BV:	0.08/42
Lwt BV (kg):	-73/12		

Overall Opinion:	-0.14/9	Dairy Conformation:	-0.18/21
Udder Overall:	1.01/34		

Avg SCC at latest Lactation :

Age	Milk (ltr)	Protein (%)	(kg)	Milkfat (%)	(kg)	Days LW	Herd BW

Bull Mating Date

On account of M Fletcher.

The information on this report is as recorded on the LIC MINDA database as at date of print, and LIC does not warrant the accuracy of the information provided

AVONLEA CHOCOCHIP ET

Overseas HB No: 000013638955/CAN (321753)
Breed: **J J16** G3 S✓

BW ($):	-386/78
Protein BV (kg):	-42/93
Fat BV (kg):	-50/93
Milk BV (ltr):	-1116/94
Liveweight BV (kg):	-69/35
Fertility BV (%):	1.4/78
Functional Survival BV:	-0.5/40
Somatic Cell BV:	0.31/92
Fat %:	4.8
Protein %:	3.8

FUSION KAMIKAZE VALERIE

Birth Ident: MYPN-23-60
Breed: **PJ J16** G3 S✓

		PW ($):	-136/58
BW ($):	-87/39	Lwt BV (kg):	-77/12
Protein BV (kg):	-23/51	Fertility BV (%):	3.2/34
Fat BV (kg):	-21/51	Func Surv BV (%):	0.2/19
Milk BV (ltr):	-271/54	SCC BV:	-0.14/49

Age	Milk (ltr)	Protein (%)	(kg)	Milkfat (%)	(kg)	Days LW	
3yr 1m	1172	3.25	38	3.75	44	42	
2yr 1m D	4444	3.30	147	4.34	193	190	
Avg	4444	3.30	147	4.34	193	190	1 Lacts.

RIVER VALLEY VENUS VIP ET

Overseas HB No: 003126479167/USA (318707)
Breed: **PJ J16** G3 S✓

BW ($):	-448/65	Lwt BV (kg):	-69/42
Protein BV (kg):	-55/74	Fertility BV (%):	3.1/61
Fat BV (kg):	-54/75	Func Surv BV (%):	-1.7/47
Milk BV (ltr):	-1526/77	SCC BV:	0.51/71

AVONLEA PREMIER CHOCOLATE CHIP

Overseas HB No: 000011689077/CAN
Breed: **J J16**

BW ($): **-235/51** PW ($): **-205/19**

Age	Milk (ltr)	Protein (%)	(kg)	Milkfat (%)	(kg)	Days	LW

BLACK LABEL THRASHING KAMAKAZI

Overseas HB No: 003219480313/USA (322710)
Breed: **J J16** G3 S✓

BW ($):	24/68	Lwt BV (kg):	-68/22
Protein BV (kg):	-10/87	Fertility BV (%):	0.2/61
Fat BV (kg):	-10/88	Func Surv BV (%):	0.7/44
Milk BV (ltr):	-64/89	SCC BV:	-0.49/85

GLENALLA HIRED VALOR

Birth Ident: BWMM-19-151 **89 VG**
Breed: **PJ J16** G3 S✓D✓

BW ($): **-151/48** PW ($): **3/85**

Age	Milk (ltr)	Protein (%)	(kg)	Milkfat (%)	(kg)	Days	LW
7yr 0m	1351	3.45	47	5.30	72	59	
5yr 0m	3987	3.71	148	5.11	204	264	
3yr 10m	5580	3.76	210	4.96	277	305	150
2yr 11m	5579	3.80	212	4.46	249	249	21
2yr 0m	4094	3.93	161	5.04	206	249	-55
Avg	4810	3.80	183	4.86	234	267	4 Lacts.

CHILLI ACTION COLTON-ET

Overseas HB No: 000066738335/USA (315751)
Breed: **PJ J16** G3 S✓
BW ($): **-191/89**

TJ CLASSIC MINISTER VENUS

Overseas HB No: 000117243875/USA
Breed: **J J16**

BW ($): **-550/35** PW ($): **-544/13**

Milk	Protein (%)	(kg)	Milkfat (%)	(kg)	Days

HAWARDEN IMPULS PREMIER

Overseas HB No: 000067107510/USA (314746)
Breed: **PJ J16** G3 S✓
BW ($): **-79/90**

AVONLEA KOOKIE DOUGH ET

Overseas HB No: 000010989485/CAN
Breed: **J J16**

BW ($): **-382/40** PW ($): **-366/14**

Milk	Protein (%)	(kg)	Milkfat (%)	(kg)	Days

JX CDF JLS PILGRIM THRASHER

Overseas HB No: 003006436075/USA (323762)
Breed: **J J16** G3
BW ($): **113/55**

YOSEMITE VALENTINO KOKOMOO

Overseas HB No: 003009261991/USA
Breed: **J J16**

BW ($): **-143/45** PW ($): **-118/15**

Milk	Protein (%)	(kg)	Milkfat (%)	(kg)	Days

SV JADE HIRED GUN ET

Overseas HB No: 000115093063/USA (312766)
Breed: **PJ J16** G3
BW ($): **-214/88**

GLENALLA VTINO VICTORIA

Birth Ident: BWMM-16-252 **EX2**
Breed: **PJ J16**

BW ($): **-172/53** PW ($): **-441/84**

4 Lacts. Milk	Protein (%)	(kg)	Milkfat (%)	(kg)	Days
4694	3.54	166	4.37	205	268

Copyright 2026 LIC. All rights reserved

N = Induced T = At least 1 Abnormal Test in this Lactation
D = Lactation details include at least one derived test

= GeneMark DNA Profiled # = Parentage Uncertain D/S ✓ = Parentage Confirmed by DNA
Indices exclude genomic information with the exception of some historical Herd BW values

HOLSTEIN FRIESIAN

Official Publication of Livestock Improvement Corporation Limited and Holstein Friesian New Zealand

Internal Animal Key > **49319767**

Three Generation Pedigree

LOT 20

McSheffrey Farm Limited
New Zealand

Herd Averages as at: 21/08/2026
Ancestry 98% **BW** -29/42 **PW** -7/65

PTPT HERDCODE TRXT 2 / 47843
LOCATION N052-809-072 / 7
DATE 08/09/2026

REGISTERED HOLSTEIN-FRIESIAN SUPPLEMENTARY REDSTONE IMAGE MISSY S3F

G3 S✓
Birth Ident: TRXT-26-45 **No.**
Breed: **SF F16** **Sex: FEMALE**
Date of Birth: **26/06/2026** Classification:

BW ($):	-283/22	PW ($):	-226/8
Protein BV (kg):	11/25	Fertility BV (%):	-9.4/22
Fat BV (kg):	4/25	Func Surv BV (%):	0.5/20
Milk BV (ltr):	942/27	Somatic Cell BV:	-0.32/27
Lwt BV (kg):	125/12		

Overall Opinion:	0.25/12	Dairy Conformation:	0.50/19
Udder Overall:	1.47/27		

Avg SCC at latest Lactation :

Age	Milk (ltr)	Protein (%)	(kg)	Milkfat (%)	(kg)	Days LW	Herd BW

Bull Mating Date

The information on this report is as recorded on the LIC MINDA database as at date of print, and LIC does not warrant the accuracy of the information provided

HAVEITALL SIDEKCK IMAGE-ET

Overseas HB No: 003277629447/USA (125780)
Breed: **F F16** G3

BW ($):	-215/37
Protein BV (kg):	13/40
Fat BV (kg):	11/41
Milk BV (ltr):	901/41
Liveweight BV (kg):	126/25
Fertility BV (%):	-9.0/39
Functional Survival BV:	1.1/37
Somatic Cell BV:	-0.36/43
Fat %:	4.2
Protein %:	3.4

QUINEDALE TATOO MISS S2F

84 GP
Birth Ident: JCDN-22-56
Breed: **SF F16**

		PW ($):	-275/73
BW ($):	-351/46	Lwt BV (kg):	124/22
Protein BV (kg):	8/52	Fertility BV (%):	-9.9/44
Fat BV (kg):	-4/53	Func Surv BV (%):	-0.2/37
Milk BV (ltr):	984/58	SCC BV:	-0.27/53

Age	Milk (ltr)	Protein (%)	(kg)	Milkfat (%)	(kg)	Days LW	
4yr 0m	1410	3.40	48	4.09	58	60	
3yr 0m	3832	3.48	133	4.01	154	224	
2yr 2m	4520	3.38	153	3.50	158	185	
Avg	4176	3.43	143	3.73	156	205	2 Lacts.

Traits other than production (2024)

AM	ST	MS	OO	S	W	C	RA	RW	L	US	FU	RU	FT	RT	TL	UO	DC
6	5	6	5	8	0	7	5	7	5	7	7	7	4	6	3	7	7

WALNUTLAWN SIDEKICK

Overseas HB No: 000012508113/CAN (118685)
Breed: **PF F16** G3

BW ($):	-311/94	Lwt BV (kg):	119/80
Protein BV (kg):	-4/98	Fertility BV (%):	-6.4/95
Fat BV (kg):	1/98	Func Surv BV (%):	1.4/83
Milk BV (ltr):	323/98	SCC BV:	-0.33/98

S-S-I DOC HAVE NOT 8784-ET

Overseas HB No: 003143722147/USA
Breed: **F F16**

BW ($): **-24/41** PW ($): **18/14**

Age	Milk (ltr)	Protein (%)	(kg)	Milkfat (%)	(kg)	Days	LW

DUCKETT CRUSH TATOO-ET

Overseas HB No: 003137052923/USA (118735)
Breed: **PF F16** G3

BW ($):	-358/90	Lwt BV (kg):	133/72
Protein BV (kg):	16/96	Fertility BV (%):	-7.5/92
Fat BV (kg):	-8/96	Func Surv BV (%):	1.8/78
Milk BV (ltr):	1219/97	SCC BV:	-0.41/96

QUINEDALE UNDENI MISS S1F

Birth Ident: JCDN-20-54
Breed: **SF F16**

BW ($): **-359/45** PW ($): **-192/69**

Age	Milk (ltr)	Protein (%)	(kg)	Milkfat (%)	(kg)	Days	LW
4yr 0m	2528	3.27	83	3.93	99	75	
2yr 11m	1740	3.25	57	3.37	59	75	-238
1yr 11m	6343	3.37	214	3.88	246	305	94
Avg	6343	3.37	214	3.88	246	305	1 Lacts.

WILLSBRO ABBOTT

Overseas HB No: 388380500583/GBR
Breed: **F F16**
BW ($): **-9/69**

WALNUTLAWN MCCUTCHEN SUMMER

Overseas HB No: 000011120480/CAN
Breed: **F F16**

BW ($): **-381/60** PW ($): **-300/22**

Milk	Protein (%)	(kg)	Milkfat (%)	(kg)	Days

WOODCREST KING DOC

Overseas HB No: 003132417775/USA (117717)
Breed: **PF F16** G3
BW ($): **-261/87**

FLY-HIGHER JEDI HAVE

Overseas HB No: 003132362543/USA
Breed: **F F16**

BW ($): **115/45** PW ($): **102/16**

Milk	Protein (%)	(kg)	Milkfat (%)	(kg)	Days

MAVERICK CRUSH

Overseas HB No: 000012042760/CAN
Breed: **F F16**
BW ($): **-403/69**

DUCKETT G CHIP TOKYO-ET

Overseas HB No: 000072366991/USA
Breed: **F F16**

BW ($): **-444/47** PW ($): **-380/18**

Milk	Protein (%)	(kg)	Milkfat (%)	(kg)	Days

OUR-FAVORITE UNDENIED-ET

Overseas HB No: 003125220760/USA (117723)
Breed: **PF F16** G3 S✓
BW ($): **-530/80**

QUINEDALE SENAT MISTY S0F

Birth Ident: DJBQ-14-9 **EX2**
Breed: **SF F16**

BW ($): **-261/46** PW ($): **-309/81**

5 Lacts. Milk	Protein (%)	(kg)	Milkfat (%)	(kg)	Days
6271	3.30	207	3.88	244	230

Copyright 2026 LIC. All rights reserved

N = Induced T = At least 1 Abnormal Test in this Lactation
D = Lactation details include at least one derived test

= GeneMark DNA Profiled # = Parentage Uncertain D/S ✓ = Parentage Confirmed by DNA
Indices exclude genomic information with the exception of some historical Herd BW values

HOLSTEIN FRIESIAN

Official Publication of Livestock Improvement Corporation Limited and Holstein Friesian New Zealand

Internal Animal Key > **49319746**

Three Generation Pedigree

LOT 21

Fusion Genetics Limited
New Zealand

Herd Averages as at: 21/08/2026 **PTPT HERDCODE** MYPN 5 / 42377
Ancestry 99% **BW** -207/43 **PW** -100/65 **LOCATION** N149-004-368 / 4
DATE 11/09/2026

REGISTERED HOLSTEIN-FRIESIAN
FUSION SOLOMON MALIBU

Birth Ident: MYPN-26-54 **No.**
Breed: **PF F16** **Sex: FEMALE**
Date of Birth: **01/08/2026** Classification:

BW ($):	**-309/40**	PW ($):	**-267/15**
Protein BV (kg):	**8/44**	Fertility BV (%):	**-7.6/40**
Fat BV (kg):	**6/45**	Func Surv BV (%):	**0.9/35**
Milk BV (ltr):	**1149/45**	Somatic Cell BV:	**-0.19/44**
Lwt BV (kg):	**134/23**		

Overall Opinion: **0.33/21** Dairy Conformation: **0.38/35**
Udder Overall: **1.36/45**

Avg SCC at latest Lactation :

Age	Milk (ltr)	Protein (%)	(kg)	Milkfat (%)	(kg)	Days LW	Herd BW

Bull Mating Date

The information on this report is as recorded on the LIC MINDA database as at date of print, and LIC does not warrant the accuracy of the information provided

WALNUTLAWN SOLOMON

Overseas HB No: 000011775998/CAN (115758)
Breed: **PF F16** G3 S✓

BW ($):	**-499/93**
Protein BV (kg):	**6/98**
Fat BV (kg):	**-1/98**
Milk BV (ltr):	**1061/99**
Liveweight BV (kg):	**191/76**
Fertility BV (%):	**-8.7/96**
Functional Survival BV:	**1.9/87**
Somatic Cell BV:	**-0.12/98**
Fat %:	**3.8**
Protein %:	**3.2**

HUKAVIEW HALO MERRY **87 VG**

Birth Ident: HKGX-16-42
Breed: **PF F16**

		PW ($):	**99/83**
BW ($):	**-120/48**	Lwt BV (kg):	**77/18**
Protein BV (kg):	**10/58**	Fertility BV (%):	**-6.4/44**
Fat BV (kg):	**12/58**	Func Surv BV (%):	**-0.1/34**
Milk BV (ltr):	**1236/61**	SCC BV:	**-0.26/55**

Age	Milk (ltr)	Protein (%)	(kg)	Milkfat (%)	(kg)	Days LW	
8yr 6m	**12105**	**3.30**	**400**	**4.14**	**501**	**305**	
7yr 6m	**11522**	**3.24**	**373**	**4.01**	**462**	**295**	
5yr 11m	**9627**	**3.02**	**291**	**3.84**	**369**	**256**	**138**
4yr 11m	**10188**	**3.14**	**320**	**4.15**	**422**	**289**	**105**
4yr 0m	**10437**	**3.21**	**335**	**4.27**	**446**	**280**	**-27**
1yr 11m	**6745**	**3.29**	**222**	**4.10**	**277**	**293**	**-119**
	Plus 1 unprinted lactations						
Avg	**10104**	**3.20**	**323**	**4.08**	**413**	**286**	**6 Lacts.**

Traits other than production **(2024)**

AM	ST	MS	OO	S	W	C	RA	RW	L	US	FU	RU	FT	RT	TL	UO	DC
0	**0**	**0**	**0**	**9**	**0**	**9**	**4**	**6**	**6**	**8**	**7**	**7**	**5**	**8**	**5**	**7**	**9**

VAL-BISSON DOORMAN

Overseas HB No: 000107281711/CAN (113875)
Breed: **PF F16** G3 S✓

BW ($):	**-337/95**	Lwt BV (kg):	**150/83**
Protein BV (kg):	**8/98**	Fertility BV (%):	**-6.6/96**
Fat BV (kg):	**-3/98**	Func Surv BV (%):	**4.5/91**
Milk BV (ltr):	**775/99**	SCC BV:	**-0.78/98**

MISTY SPRINGS LAVANGUARD SUE

Overseas HB No: 000000979601/CAN
Breed: **PF F16**
BW ($): **-444/52** PW ($): **-328/20**

Age	Milk (ltr)	Protein (%)	(kg)	Milkfat (%)	(kg)	Days	LW

COOKIECUTTER PETRON HALOGEN

Overseas HB No: 003008710387/USA (114753)
Breed: **PF F16** G3 S✓

BW ($):	**-142/79**	Lwt BV (kg):	**84/43**
Protein BV (kg):	**-5/91**	Fertility BV (%):	**6.8/83**
Fat BV (kg):	**4/91**	Func Surv BV (%):	**2.2/70**
Milk BV (ltr):	**903/92**	SCC BV:	**-0.78/90**

HUKAVIEW PARA MERRY

Birth Ident: HKGX-09-35
Breed: **PF F16**
BW ($): **-244/52** PW ($): **-375/83**

Age	Milk (ltr)	Protein (%)	(kg)	Milkfat (%)	(kg)	Days	LW
7yr 11m	**8414**	**3.37**	**283**	**3.45**	**290**	**201**	**90**
6yr 11m	**7132**	**3.74**	**267**	**3.58**	**255**	**288**	**-112**
3yr 0m	**7217**	**3.50**	**253**	**3.84**	**277**	**299**	**15**
2yr 0m	**5757**	**3.53**	**203**	**4.52**	**260**	**266**	**168**
	Plus 1 unprinted lactations						
Avg	**7130**	**3.53**	**252**	**3.80**	**271**	**264**	**4 Lacts.**

DE-SU 521 BOOKEM-ET

Overseas HB No: 000066636657/USA (111874)
Breed: **PF F16** G3 S✓
BW ($): **-272/96**

VAL-BISSON SHOTTLE IMELDA

Overseas HB No: 000106173432/CAN
Breed: **F F16**
BW ($): **-332/59** PW ($): **-293/21**

Milk	Protein (%)	(kg)	Milkfat (%)	(kg)	Days

COMESTAR LAVANGUARD

Overseas HB No: 000103974966/CAN (111892)
Breed: **PF F16** G3 S✓
BW ($): **-509/93**

MISTY SPRINGS FBI SUZANNE

Overseas HB No: 000007866441/CAN
Breed: **F F16**
BW ($): **-271/47** PW ($): **-194/17**

Milk	Protein (%)	(kg)	Milkfat (%)	(kg)	Days

WELCOME SUPER PETRONE-ET

Overseas HB No: 000069207641/USA (114786)
Breed: **PF F16** G3 S✓
BW ($): **-120/74**

COOKIECUTTER MOM HALO-ET

Overseas HB No: 003007069733/USA
Breed: **F F16**
BW ($): **-53/67** PW ($): **-35/25**

Milk	Protein (%)	(kg)	Milkfat (%)	(kg)	Days

CRV DELTA PARAMOUNT

Overseas HB No: 000339291027/NLD (107601)
Breed: **PF F16** G3 S✓
BW ($): **-264/97**

HUKAVIEW PRIZE MERCEDES

Birth Ident: HKGX-05-44 **87 VG**
Breed: **PF F16**
BW ($): **-179/52** PW ($): **142/79**

4 Lacts. Milk	Protein (%)	(kg)	Milkfat (%)	(kg)	Days
6097	**3.51**	**214**	**4.77**	**291**	**213**

NZAEL

Copyright 2026 LIC. All rights reserved

N = Induced T = At least 1 Abnormal Test in this Lactation
D = Lactation details include at least one derived test

= GeneMark DNA Profiled # = Parentage Uncertain D/S ✓ = Parentage Confirmed by DNA
Indices exclude genomic information with the exception of some historical Herd BW values

Hukaview Halo Merry VG87 | Dam of Lot 21. Photo: Cowshotz

HOLSTEIN FRIESIAN

Official Publication of Livestock Improvement Corporation Limited and Holstein Friesian New Zealand

Internal Animal Key > **49083492**

Three Generation Pedigree

LOT 22

GB & LD Deane
New Zealand

Herd Averages as at: 18/09/2026
Ancestry 84% **BW** -133/40 **PW** -72/52

PTPT HERDCODE VDF 2 / 23836
LOCATION N052-962-805 / 8
DATE 06/10/2026

REGISTERED HOLSTEIN-FRIESIAN SUPPLEMENTARY
TE HAU BE COCO S1F

Birth Ident: VDF-26-36 **No.**
Breed: **SF F16** **Sex: FEMALE**
Date of Birth: **10/07/2026** Classification:

BW ($):	-28/29	PW ($):	12/10
Protein BV (kg):	21/36	Fertility BV (%):	-6.0/22
Fat BV (kg):	27/37	Func Surv BV (%):	-1.3/18
Milk BV (ltr):	1423/38	Somatic Cell BV:	-0.08/35
Lwt BV (kg):	87/9		

Overall Opinion:	0.23/9	Dairy Conformation:	0.45/21
Udder Overall:	1.25/33		

Avg SCC at latest Lactation :

Age	Milk (ltr)	Protein (%)	Protein (kg)	Milkfat (%)	Milkfat (kg)	Days	LW	Herd BW

Bull Mating Date

The information on this report is as recorded on the LIC MINDA database as at date of print, and LIC does not warrant the accuracy of the information provided

MB-LUCKYLADY BULLSEYE-ET

Overseas HB No: 003234629819/USA (122792)
Breed: **F F16** G3 S✓

BW ($):	-93/71
Protein BV (kg):	26/84
Fat BV (kg):	28/85
Milk BV (ltr):	1877/86
Liveweight BV (kg):	128/28
Fertility BV (%):	-2.6/64
Functional Survival BV:	-1.0/50
Somatic Cell BV:	-0.38/82
Fat %:	3.8
Protein %:	3.1

TE HAU CRUSHABLE CORAL S0F

Birth Ident: VDF-23-27
Breed: **SF F16** S#

		PW ($):	251/52
BW ($):	34/25	Lwt BV (kg):	46/7
Protein BV (kg):	16/31	Fertility BV (%):	-9.3/18
Fat BV (kg):	26/33	Func Surv BV (%):	-1.6/11
Milk BV (ltr):	969/36	SCC BV:	0.21/29

Age	Milk (ltr)	Protein (%)	Protein (kg)	Milkfat (%)	Milkfat (kg)	Days	LW
3yr 3m	1928	3.07	59	4.08	79	75	
1yr 11m	6968	3.36	234	4.51	314	305	
Avg	6968	3.36	234	4.51	314	305	1 Lacts.

FARNEAR DELTA-LAMBDA-ET

Overseas HB No: 003125993715/USA (118902)
Breed: **PF F16** G3 S✓

BW ($):	147/95	Lwt BV (kg):	141/85
Protein BV (kg):	44/98	Fertility BV (%):	-2.9/96
Fat BV (kg):	50/98	Func Surv BV (%):	1.1/81
Milk BV (ltr):	2085/99	SCC BV:	-0.44/98

LADYROSE CAUGHT YOUR EYE-ET

Overseas HB No: 003130101491/USA
Breed: **F F16**
BW ($): **-367/53** PW ($): **-335/19**

Age	Milk (ltr)	Protein (%)	Protein (kg)	Milkfat (%)	Milkfat (kg)	Days	LW

OH-RIVER-SYC CRUSHABULL-ET

Overseas HB No: 003135145001/USA (118949)
Breed: **PF F16** G3

BW ($):	-489/81	Lwt BV (kg):	147/32
Protein BV (kg):	11/95	Fertility BV (%):	-11.6/90
Fat BV (kg):	-9/96	Func Surv BV (%):	1.9/78
Milk BV (ltr):	1291/96	SCC BV:	0.08/95

TE HAU WINDBROOK CARAMEL S2F

Birth Ident: VDF-20-79 91 EX
Breed: **SF F15J01** G3 S✓D✓
BW ($): **-87/51** PW ($): **48/85**

Age	Milk (ltr)	Protein (%)	Protein (kg)	Milkfat (%)	Milkfat (kg)	Days	LW
6yr 3m	2887	3.32	96	4.27	123	72	
4yr 11m	9507	3.26	310	4.17	397	305	
3yr 11m	7310	3.34	244	4.09	299	278	
2yr 11m	6395	3.30	211	4.04	258	274	150
1yr 11m	5408	3.41	184	4.13	223	287	150
Avg	7155	3.32	238	4.12	295	286	4 Lacts.

MR MOGUL DELTA 1427-ET
Overseas HB No: 00072128216/USA (117694)
Breed: **PF F16** G3 S✓
BW ($): **111/89**

EDG LORETTE UNO 2198-ET
Overseas HB No: 000072437745/USA
Breed: **F F16**
BW ($): **-104/54** PW ($): **-98/19**

Milk	Protein (%)	Protein (kg)	Milkfat (%)	Milkfat (kg)	Days

CROTEAU LESPERRON UNIX
Overseas HB No: 000107567492/CAN (114743)
Breed: **PF F16** G3 S✓
BW ($): **-250/92**

ROSEDALE ACHIEVERSLEGACY-ET
Overseas HB No: 003130798690/USA
Breed: **F F16**
BW ($): **-398/45** PW ($): **-341/15**

Milk	Protein (%)	Protein (kg)	Milkfat (%)	Milkfat (kg)	Days

MAVERICK CRUSH
Overseas HB No: 000012042760/CAN
Breed: **F F16**
BW ($): **-406/69**

OH-RIVER-SYC MOGAL BRYLAN
Overseas HB No: 000074327163/USA
Breed: **F F16**
BW ($): **-388/52** PW ($): **-298/19**

Milk	Protein (%)	Protein (kg)	Milkfat (%)	Milkfat (kg)	Days

GILLETTE WINDBROOK
Overseas HB No: 000007816429/CAN (111726)
Breed: **PF F16** G3
BW ($): **-198/95**

IMAGE F AMARANT-RED S1F
Birth Ident: KRHV-13-1 EX2
Breed: **SF F13J03** G3 S✓
BW ($): **-54/50** PW ($): **186/85**

6 Lacts. Milk	Protein (%)	Protein (kg)	Milkfat (%)	Milkfat (kg)	Days
5916	3.70	219	4.90	290	262

Copyright 2026 LIC. All rights reserved

N = Induced T = At least 1 Abnormal Test in this Lactation
D = Lactation details include at least one derived test

= GeneMark DNA Profiled # = Parentage Uncertain D/S ✓ = Parentage Confirmed by DNA
Indices exclude genomic information with the exception of some historical Herd BW values

Te Hau Bullseye Coral S3F | HFNZ DeLaval All NZ Yearling Heifer Photo Competition Champion 2026.
Maternal sister to the dam of Lot 22. Photo: Bradley Cullen

Official Publication of Livestock Improvement Corporation Limited and NZ Ayrshire Association

Internal Animal Key > **49613005**

Three Generation Pedigree

LOT 23

McSheffrey Farm Limited
New Zealand

Herd Averages as at: 18/09/2026
Ancestry 98% **BW** -26/43 **PW** -3/64

PTPT HERDCODE TRXT 2 / 47843
LOCATION N052-809-072 / 7
DATE 05/10/2026

REGISTERED AYRSHIRE REDSTONE MOLOSS LABELLE

Birth Ident: TRXT-26-58 **No.**
Breed: **PA A16** **Sex: FEMALE**
Date of Birth: **18/08/2026** Classification:

BW ($):	-547/17	PW ($):	-452/7
Protein BV (kg):	-25/20	Fertility BV (%):	-11.9/14
Fat BV (kg):	-39/21	Func Surv BV (%):	-1.2/9
Milk BV (ltr):	-158/21	Somatic Cell BV:	-0.11/20
Lwt BV (kg):	36/7		

Overall Opinion: **0.14/6** Dairy Conformation: **0.04/15**
Udder Overall: **0.60/19**

Avg SCC at latest Lactation :

Age	Milk (ltr)	Protein (%)	(kg)	Milkfat (%)	(kg)	Days	LW	Herd BW

Bull Mating Date

The information on this report is as recorded on the LIC MINDA database as at date of print, and LIC does not warrant the accuracy of the information provided

MARILIE MOLOSS

Overseas HB No: 000121109070/CAN (524420)
Breed: **A A16** G3

BW ($):	-683/20
Protein BV (kg):	-33/23
Fat BV (kg):	-49/25
Milk BV (ltr):	-385/24
Liveweight BV (kg):	49/9
Fertility BV (%):	-12.0/19
Functional Survival BV:	-1.5/15
Somatic Cell BV:	0.03/26
Fat %:	4
Protein %:	3.3

BROOKVIEW ITCHY LABELLE

Birth Ident: FBBM-18-103
Breed: **PA A16** G3 S✓D✓

		PW ($):	-359/84
BW ($):	-410/46	Lwt BV (kg):	23/18
Protein BV (kg):	-17/54	Fertility BV (%):	-11.9/37
Fat BV (kg):	-29/56	Func Surv BV (%):	-0.9/21
Milk BV (ltr):	69/59	SCC BV:	-0.26/51

Age	Milk (ltr)	Protein (%)	(kg)	Milkfat (%)	(kg)	Days	LW
6yr 10m	5953	3.31	197	4.11	245	297	
5yr 11m	6260	3.33	209	4.17	261	261	
4yr 10m	5020	3.90	196	4.52	227	305	-304
3yr 4m	5295	3.68	195	4.16	220	305	111
2yr 0m	4764	3.39	161	4.13	197	254	-100
		Plus 1 unprinted lactations					
Avg	5458	3.51	192	4.21	230	284	5 Lacts.

Traits other than production (2025)

AM	ST	MS	OO	S	W	C	RA	RW	L	US	FU	RU	FT	RT	TL	UO	DC
0	0	0	0	7	0	8	5	7	6	8	7	7	5	7	5	7	8

MARILIE HALOGEN-ET

Overseas HB No: 000111214090/CAN
Breed: **A A16**

BW ($):	-657/40	Lwt BV (kg):	65/19
Protein BV (kg):	-28/47	Fertility BV (%):	-8.9/37
Fat BV (kg):	-44/49	Func Surv BV (%):	-0.7/28
Milk BV (ltr):	-66/49	SCC BV:	0.11/50

MARILIE REAGAN MAMAMIA ET

Overseas HB No: 000120267312/CAN
Breed: **A A16**
BW ($): **-628/33** PW ($): **-495/12**

Age	Milk (ltr)	Protein (%)	(kg)	Milkfat (%)	(kg)	Days	LW

BROOKVIEW STITCH

Birth Ident: FBBM-06-100 (507566)
Breed: **PA A16** G3

BW ($):	-152/81	Lwt BV (kg):	7/63
Protein BV (kg):	-11/88	Fertility BV (%):	-8.5/75
Fat BV (kg):	-10/89	Func Surv BV (%):	-0.4/48
Milk BV (ltr):	128/90	SCC BV:	-0.85/86

BROOKVIEW FREEBY LABELLE

Birth Ident: FBBM-14-107 E8-8
Breed: **PA A16** G3 S✓
BW ($): **-629/47** PW ($): **-474/84**

Age	Milk (ltr)	Protein (%)	(kg)	Milkfat (%)	(kg)	Days	LW
7yr 1m	5107	3.29	168	3.66	187	231	-279
5yr 8m	7544	3.54	267	3.94	297	305	-108
4yr 0m	6352	3.52	224	4.42	281	305	-133
3yr 1m	5263	3.42	180	3.87	204	241	-139
2yr 1m	4396	3.40	149	3.95	173	242	-85
Avg	5732	3.45	198	3.98	228	265	5 Lacts.

RUISSEAU CLAIR TUXEDO-ET

Overseas HB No: 000109844514/CAN (518533)
Breed: **PA A16** G3 S✓
BW ($): **-590/72**

DUO STAR BURDETTE AMARA-ET

Overseas HB No: 000107816432/CAN
Breed: **A A16**
BW ($): **-725/52** PW ($): **-653/19**

Milk	Protein (%)	(kg)	Milkfat (%)	(kg)	Days

PALMYRA BERKELY REAGAN-ET

Overseas HB No: 003123620602/USA (516586)
Breed: **PA A16** G3 S✓
BW ($): **-508/84**

MARILIE CALIMERO MELINA

Overseas HB No: 000105020214/CAN
Breed: **A A16**
BW ($): **-751/33** PW ($): **-644/10**

Milk	Protein (%)	(kg)	Milkfat (%)	(kg)	Days

HIRVIVAINION JULLI

Overseas HB No: 000000040198/FIN (61702)
Breed: **PA A16** G3
BW ($): **-315/97**

BROOKVIEW SECRET LOT

Birth Ident: FBBM-03-106 EXC
Breed: **PA A16**
BW ($): **-275/61** PW ($): **-14/83**

3 Lacts. Milk	Protein (%)	(kg)	Milkfat (%)	(kg)	Days
4842	3.52	171	4.51	218	258

TERRACE BANK FREE BEER ET

Overseas HB No: 000106437377/CAN (514556)
Breed: **PA A16** G3
BW ($): **-693/69**

BROOKVIEW LOT LABELLE

Birth Ident: FBBM-08-99 V6-8
Breed: **PA A16**
BW ($): **-465/52** PW ($): **-163/87**

6 Lacts. Milk	Protein (%)	(kg)	Milkfat (%)	(kg)	Days
6001	3.72	223	4.51	271	266

NZAEL

Copyright 2026 LIC. All rights reserved

N = Induced T = At least 1 Abnormal Test in this Lactation
D = Lactation details include at least one derived test

= GeneMark DNA Profiled # = Parentage Uncertain D/S ✓ = Parentage Confirmed by DNA
Indices exclude genomic information with the exception of some historical Herd BW values

Notes

Transport/Delivery/Transfer Instruction Sheet

PURCHASER NAME _____

TRADING ENTITY NAME _____

ADDRESS (Rapid No. and Road Name) _____

_____

_____ POSTCODE _____

DAIRY SUPPLY NO. _____

DELIVERY ADDRESS (if different from above) _____

_____

_____

BEST CONTACT PHONE NUMBER _____

PREFERRED TRUCKING COMPANY _____

LOT NO.'s PURCHASED AND TOTAL NO. PURCHASED _____

_____

_____ TOTAL _____

PURCHASER NAIT NO. _____

LIC PTPT NO. _____ HERD CODE _____

PLEASE RETURN VIA EMAIL TO ANDREW REYLAND: areyland@pggwrightson.co.nz

PGG Wrightson

This sale will be held as a HYBRID ON-FARM auction on bidr® (bidr.co.nz), with online bidding and a live-stream for online buyers. All online purchasers must register with bidr® through an account with a bidr® partner agency before sale day.

For help with signing up or registering, contact the bidr® team on **0800 TO BIDR (0800 86 2437)** or email **enquiries@bidr.co.nz.**

Alternatively, contact your local bidr® representative:

Upper North Island Territory Manager
Bruno Dos Santos
Bruno.Santos@bidr.co.nz
027 221 8276

Upper South Island Territory Manager
McKenzie Alfeld
Mckenzie.Alfeld@bidr.co.nz
027 341 8066

Lower North Island Territory Manager
Liv Manley
Olivia.Manley@bidr.co.nz
027 348 6354

Lower South Island Territory Manager
Mya Reid
Mya.Reid@bidr.co.nz
021 204 5824

Thank you to the following sponsors who have donated ribbons, prize money and support to the Next Generation Sale and Futurity classes.

jersey NZ YOUTH

PGG Wrightson

PGG Wrightson Dairy

agOnline

Dairy Genetics sales conducted in all parts of New Zealand by our expert staff. A special feature is made of selecting and purchasing for clients at either auction sales or by private treaty.

Dairy Contact List	*National Contacts*	*Phone*
Jamie Cunninghame	National Dairy Specialist	027 583 3533
Mark Cuttance	Dairy Sales Manager South Island	027 442 4742
Andrew Reyland	Dairy Genetics Coordinator	027 223 7092

North Island Contacts	*Location*	*Phone*
Eric Heta	Northland	027 233 1687
Allan Jones	Waikato	027 224 0768
Regan Craig	Waikato	027 502 8585
Simon Rouse	Bay of Plenty	027 492 4805
Andrew Gibson	Taranaki	027 444 0108
Peter Forest	Manawatu	027 598 6153
Rex Playle	Wairarapa	027 594 6512
Bill Moore	Waikato	027 825 7505

South Island Contacts	*Location*	*Phone*
Craig Taylor	Nelson, Marlborough	027 435 7437
Barry Fox	Central South Island	027 439 3317
Bernie Cox	Canterbury	027 477 0551
Roddy Bridson	Southland	027 458 2775

If unable to attend a sale, one of the listed representatives who are conversant with the offering can arrange to purchase on your behalf.