65TH ANNUAL NATIONAL

Holstein Friesian Bull Sale

WEDNESDAY

16 September 2026 at 11.00am

TE AWAMUTU SALEYARDS
PATERANGI ROAD, TE AWAMUTU

PGG Wrightson

bidr

Holstein Friesian NZ

This sale will be held as a HYBRID ON-FARM auction on bidr® (bidr.co.nz), with online bidding and a live-stream for online buyers. All online purchasers must register with bidr® through an account with a bidr® partner agency before sale day.

For help with signing up or registering, contact the bidr® team on **0800 TO BIDR (0800 86 2437)** or email **enquiries@bidr.co.nz.**

Alternatively, contact your local bidr® representative:

Upper North Island Territory Manager
Bruno Dos Santos
Bruno.Santos@bidr.co.nz
027 221 8276

Upper South Island Territory Manager
McKenzie Alfeld
Mckenzie.Alfeld@bidr.co.nz
027 341 8066

Lower North Island Territory Manager
Liv Manley
Olivia.Manley@bidr.co.nz
027 348 6354

Lower South Island Territory Manager
Mya Reid
Mya.Reid@bidr.co.nz
021 204 5824

Introduction

65TH ANNUAL NATIONAL HOLSTEIN FRIESIAN BULL SALE

Wednesday, 16th September 2026 at 11:00am

Sale to be held at Te Awamutu Sales Yards, Paterangi Road, Te Awamutu. In conjunction with bidr®

Auctioneers - PGG Wrightson:

Andrew Reyland - 027 223 7092

Bill Moore - 027 825 7505

Outstanding offering of production bred sires comprising:

33	Yearling Holstein Friesian bulls
54	18 month & two-year-old Holstein Friesian bulls
87	Head
209	Semen straws

BW to 433

MS to 954

All bulls

- meet TB requirements
- have been tested/vaccinated for BVD
- will be tagged per NAIT requirement

Conditions of Sale

All bulls sold subject to the NZ Stock and Station Agents Conditions of Sale as posted in the Sales Pavilion.

EVERY BULL A GUARANTEED BREEDER: The entry of any bull in this catalogue constitutes a guarantee by the Vendor that the purchase price without interest expenses, costs or damages shall be refunded if a bull proves totally infertile of service. If any bull entered does not possess a reasonable fertility, although not totally infertile, any dispute shall be settled by an arbitrator appointed by the Auctioneers.

Any complaint must be lodged with the Auctioneers by the 31st December 2026. The costs of taking delivery of and returning the bull to the vendor to be borne by the Purchaser. A Veterinary surgeon's Certificate shall be produced by the Purchaser when required the costs thereof to be borne by the Purchaser.

DELIVERY: All purchases, as is customary, will be at BUYERS RISK FROM FALL OF THE HAMMER.

INSURANCE: If Transit, or Annual Insurance is required, such cover can be arranged through the Auctioneers on application.

INSTRUCTIONS: Purchasers are asked to sign dockets before leaving the sale and to leave full and explicit transport instruction.

TRANSFERS: Vendors are responsible for completion of transfers. No purchaser shall be entitled to withhold payment for pedigree stock pending execution of delivery by the vendor of the same.

COMMISSIONS: If it is not possible to be present, the Company's Stud Stock specialists who are thoroughly conversant with the offering, will be glad to make selections upon specified lots according to instructions.

CATTLE FOR EXPORT: All pedigree Stock sold for export are to be inspected by Official inspectors of the Breed Society concerned prior to Export Certificates being granted for such stock.

NOTE: The Vendors assume responsibility for the customary 15% commission chargeable on all stock sold for export.

All bulls which are sons of LIC bulls are sold on condition semen is not collected from these animals and that the purchaser will comply with clause 62 of LIC's service rules.

LIC approves the use of the bulls for natural mating.

If the purchaser does wish to use the bull for commercial AB collection, an agreement must first be reached with the General Manager of Genetics at LIC.

NAIT: All purchasers must supply their NAIT numbers at the time of registering to purchase.

3GP Disclaimer

LIC is currently working to resolve issues affecting the display of classification information on three generation pedigree reports. This includes missing classification scores on the fourth generation. LIC has given permission for Holstein Friesian New Zealand to manually add this information. Every effort has been made to ensure the information provided is accurate.

This catalogue was designed by Holstein Friesian New Zealand.

Disclaimer

While every effort is made to ensure the accuracy of material published, no responsibility will be assumed for errors or omissions. Opinions and views expressed in this publication are not necessarily those of Holstein Friesian New Zealand. Members and organisations submitting adverts must ensure that it is factual, and be aware of libel laws. Holstein Friesian New Zealand has the right to reject copy. Material appearing is copyrighted and may not be reproduced in any form without permission from Holstein Friesian New Zealand.

Foreword

A fantastic line-up of exceptionally well-bred Holstein Friesian bulls that can be used with confidence in your mating program. Most are G3 profiled so their offspring can be fully recorded as replacement heifers. Whether you are looking for bulls from high BW - NZ bred cow families that have supplied numerous sons to AI - or overseas genetics that have proven conformation and production traits needed in a higher input system, you won't be disappointed when you look through this catalogue. Bulls are predominately owner bred/reared and will come forward in excellent order. These bulls give you different options at mating time and would be great running with a non-cycling herd and condensing the calving pattern.

Purchaser's please be aware that the BW you see on the 3GPs, generated by NZAEL, can be significantly different to the ones generated by LIC/MINDA. Buyer discretion is advised.

PGG Wrightson

Vendor Index

Bayne, N & A (Henley Farming Company Ltd) 55, 56
Caird, S (Shaydoc Limited) 35, 36, 37, 38, 39
Courtman, D & L 43, 44, 45
Dickson, MJ 30, 31, 32, 33, 34, 69, 70, 71, 72, 73, 79
Earl, R & J 40, 41, 42
Fullerton, A (Woodcote Farms Ltd) 5, 6, 7
Fullerton, D & P (Waipiri Holsteins) ..... 10, 11, 12 ,13 ,14, 57, 58
Gill, A 46
Green, L 52
Henderson, A & S (Ash Farm Ltd) 8
Keir, JR & R 50, 51
O'Reilly, T & J (O'Reilly Tye Ltd) 9
Phipps, L & K 68
Poole, C & E (Cloverlea Farm Ltd) 20, 21, 22, 23, 24, 25, 26, 27, 28, 29, 63, 64, 65, 66, 67, 74, 75, 76, 77, 78, 80, 81, 82, 83, 84, 85, 86, 87
Singh, K & MK (Lawwal Holsteins) 15, 16, 17, 18, 19, 59, 60, 61, 62
Trainor, R & S 49
Webster, LM 1, 2, 3, 4
White, B (Maharee Farms Ltd) 47, 48
Whytock, N & Morris, L 53, 54

Lots 76, 77, 78, 80, 82, 83 and 84: This year will be the first time genetics directly from Meander Holsteins (R & A Bruin) are for sale in the North Island. Cloverlea has calved and purchased these bulls as part of the ET work they complete in house on behalf of Meander Holsteins, a well-known Southland breeder. This is a great opportunity to buy bulls some of which have direct roots back to the famous Meander FMI April S2F EX, who has been inducted into the LIC Hall of Fame for her immense contribution to LIC's breeding goals, and remains in milk at Meander Holsteins in Southland still performing strong.

Three Generation Pedigree

LOT 1

Terpstra Farming Ltd
New Zealand

Herd Averages as at: 24/07/2026
Ancestry 96% **BW** -57/45 **PW** 30/74

PTPT HERDCODE RTWC 2 / 47733
LOCATION N053-135-819 / 5
DATE 12/08/2026

REGISTERED HOLSTEIN-FRIESIAN SUPPLEMENTARY HOLLIPORK HUNTER TITAN S2F
G3 S✓

Birth Ident: RTWC-25-150
Breed: **SF F16** **Sex: MALE**
Date of Birth: **15/03/2025**

BW ($):	195/24
Protein BV (kg):	46/26
Fat BV (kg):	55/26
Milk BV (ltr):	2101/28
Liveweight BV (kg):	122/16
Fertility BV (%):	-6.7/22
Functional Survival BV (%):	0.9/19
Somatic Cell BV:	0.11/26
Overall Opinion BV:	0.35/13
Udder Overall BV:	1.22/27
Dairy Conformation BV:	0.74/21
Fat %:	4.1
Protein %:	3.3

The information on this report is as recorded on the LIC MINDA database as at date of print, and LIC does not warrant the accuracy of the information provided

HOLLIPORK ALCO HUNTER S1F
Birth Ident: RTWC-22-80 (123754)
Breed: **SF F15J01** G3 S✓D✓

BW ($):	257/42
Protein BV (kg):	40/43
Fat BV (kg):	51/44
Milk BV (ltr):	1692/46
Liveweight BV (kg):	90/37
Fertility BV (%):	-3.1/39
Functional Survival BV:	1.1/37
Somatic Cell BV:	0.04/43
Fat %:	4.3
Protein %:	3.4

ACCOLADE PARFECT TONI (TW) 87 VG
Birth Ident: RTWC-23-35
Breed: **PF F16**

		PW ($):	263/57
BW ($):	132/47	Lwt BV (kg):	154/25
Protein BV (kg):	52/53	Fertility BV (%):	-10.4/45
Fat BV (kg):	59/54	Func Surv BV (%):	0.7/33
Milk BV (ltr):	2510/55	SCC BV:	0.18/52

Age	Milk (ltr)	Protein (%)	Protein (kg)	Milkfat (%)	Milkfat (kg)	Days	LW
1yr 11m	11474	3.27	376	3.35	385	305	
Avg	11474	3.27	376	3.35	385	305	1 Lacts.

Traits other than production (2025)

AM	ST	MS	OO	S	W	C	RA	RW	L	US	FU	RU	FT	RT	TL	UO	DC
0	0	0	0	9	0	7	4	6	5	9	8	8	5	7	5	8	8

WESTCOAST ALCOVE
Overseas HB No: 000012638218/CAN (118772)
Breed: **PF F16** G3 S✓

BW ($):	453/96	Lwt BV (kg):	146/86
Protein BV (kg):	60/99	Fertility BV (%):	-6.6/98
Fat BV (kg):	91/99	Func Surv BV (%):	1.9/88
Milk BV (ltr):	2615/99	SCC BV:	-0.04/99

HOLLIPORK BEAMER HEIDI S0F
Birth Ident: CCCX-17-12 89 VG
Breed: **SF F14J02** G3 S✓

BW ($): **172/51** PW ($): **611/88**

Age	Milk (ltr)	Protein (%)	Protein (kg)	Milkfat (%)	Milkfat (kg)	Days	LW
7yr 7m	12674	3.53	447	3.97	503	305	
5yr 11m	11617	3.63	421	4.26	495	305	784
4yr 11m	10146	3.65	370	4.26	432	287	517
4yr 0m	10421	3.73	388	4.25	443	291 T	547
2yr 11m	10157	3.55	361	4.13	419	297	370
		Plus 1 unprinted lactations					
Avg	10033	3.59	360	4.22	423	287	6 Lacts.

SIEMERS RENGD PARFECT-ET
Overseas HB No: 003200124761/USA (122702)
Breed: **F F16** G3 S✓

BW ($):	204/89	Lwt BV (kg):	193/73
Protein BV (kg):	53/93	Fertility BV (%):	-6.9/88
Fat BV (kg):	69/94	Func Surv BV (%):	-0.3/61
Milk BV (ltr):	2033/95	SCC BV:	0.03/93

WAIPIRI MOGUL TOTIE
Birth Ident: DVLB-17-234 95
Breed: **PF F16** G3 S✓

BW ($): **-13/54** PW ($): **292/87**

Age	Milk (ltr)	Protein (%)	Protein (kg)	Milkfat (%)	Milkfat (kg)	Days	LW
8yr 2m	11180	2.93	328	3.67	411	278	
6yr 11m	9916	3.26	323	4.22	419	287	
5yr 7m	12135	3.08	374	4.09	496	305	513
3yr 11m	11227	3.18	357	4.30	483	305	317
2yr 10m	10805	3.12	337	3.75	405	305	22
		Plus 1 unprinted lactations					
Avg	10615	3.12	332	4.01	426	297	6 Lacts.

S-S-I MONTROSS DUKE-ET
Overseas HB No: 003125201993/USA (120765)
Breed: **F F16** G3 S✓
BW ($): **231/71**

GOLD-N-OAKS MVP ARIA2815-ET
Overseas HB No: 000074072763/USA
Breed: **F F16**
BW ($): **113/57** PW ($): **118/22**
Milk Protein (%) (kg) Milkfat (%) (kg) Days

SAN RAY FM BEAMER-ET S2F
Birth Ident: MHT-10-20 (111037)
Breed: **SF F14J02** G3 S✓D✓
BW ($): **183/99**

DAM:
Birth Ident: CDVF-09-16
Breed: **F F13J03**
BW ($): **24/51** PW ($): **223/86**
9 Lacts. Milk 8397 Protein (%) 3.45 (kg) 186 Milkfat (%) 4.24 (kg) 229 Days 206

S-S-I PR RENEGADE-ET
Overseas HB No: 003142352961/USA (120830)
Breed: **PF F16** G3
BW ($): **141/85**

SIEMERS LMDA PARIS 27856-ET
Overseas HB No: 003141495692/USA
Breed: **F F16**
BW ($): **141/63** PW ($): **213/21**
Milk Protein (%) (kg) Milkfat (%) (kg) Days

MOUNTFIELD SSI DCY MOGUL-ET
Overseas HB No: 003006972816/USA (112783)
Breed: **PF F16** G3
BW ($): **-94/97**

WAIPIRI BROKAW TOTIE-ET
Birth Ident: DVLB-14-125 EX2
Breed: **PF F16**
BW ($): **-103/53** PW ($): **295/86**
6 Lacts. Milk 10549 Protein (%) 3.37 (kg) 356 Milkfat (%) 3.64 (kg) 384 Days 280

Copyright 2026 LIC. All rights reserved

N = Induced T = At least 1 Abnormal Test in this Lactation
D = Lactation details include at least one derived test

= GeneMark DNA Profiled # = Parentage Uncertain D/S ✓ = Parentage Confirmed by DNA
Indices exclude genomic information with the exception of some historical Herd BW values

Production and type bull to start the catalogue with granddam Waipiri Mogul Totie EX95 recently winning the overall HFNZ Semex Cow On-Farm cow. His dam a fantastic young cow by Parfect doing 761kgMS in her first lactation and scoring VG87 max. Don't miss this smart young bull. Will be semen tested before the sale.

Three Generation Pedigree

LOT 2

Terpstra Farming Ltd
New Zealand

Herd Averages as at: 24/07/2026
Ancestry 96% **BW** -57/45 **PW** 30/74

PTPT HERDCODE RTWC 2 / 47733
LOCATION N053-135-819 / 5
DATE 12/08/2026

REGISTERED HOLSTEIN-FRIESIAN HOLLIPORK DROPBOX KINGSLY-ET
G3 S✓D✓

Birth Ident: RTWC-24-254
Breed: **PF F16** **Sex: MALE**
Date of Birth: **16/11/2024**

BW ($):	64/34
Protein BV (kg):	25/43
Fat BV (kg):	35/43
Milk BV (ltr):	1324/44
Liveweight BV (kg):	97/8
Fertility BV (%):	-7.6/30
Functional Survival BV (%):	0.6/18
Somatic Cell BV:	-0.64/42
Overall Opinion BV:	0.28/9
Udder Overall BV:	1.55/38
Dairy Conformation BV:	0.56/25
Fat %:	4.3
Protein %:	3.4

The information on this report is as recorded on the LIC MINDA database as at date of print, and LIC does not warrant the accuracy of the information provided

KINGS-RANSOM DROPBOX-ET
Overseas HB No: 003224437486/USA (122787)
Breed: **F F16** G3

BW ($):	197/71
Protein BV (kg):	33/86
Fat BV (kg):	44/87
Milk BV (ltr):	1299/88
Liveweight BV (kg):	90/19
Fertility BV (%):	-5.6/70
Functional Survival BV:	1.5/32
Somatic Cell BV:	-0.66/84
Fat %:	4.4
Protein %:	3.5

HOLLIPORK 1STCLASS KRISTY EX2
Birth Ident: LNKP-17-92
Breed: **PF F16** G3 S✓D✓

		PW ($):	172/83
BW ($):	-71/45	Lwt BV (kg):	103/13
Protein BV (kg):	16/58	Fertility BV (%):	-9.5/41
Fat BV (kg):	27/57	Func Surv BV (%):	-0.4/32
Milk BV (ltr):	1349/60	SCC BV:	-0.61/54

Age	Milk (ltr)	Protein (%)	Protein (kg)	Milkfat (%)	Milkfat (kg)	Days	LW
7yr 7m	12973	3.26	422	3.78	490	305	T
6yr 3m	11926	3.20	382	3.87	461	305	578
5yr 7m	3863	3.70	143	4.07	157	167	-327
4yr 8m	12335	3.23	399	3.77	465	305	T384
3yr 7m	11156	3.23	360	4.07	454	305	52
2yr 1m	8050	3.29	265	3.98	320	305	-55
Avg	10050	3.27	329	3.89	391	282	6 Lacts.

Traits other than production (2025)

AM	ST	MS	OO	S	W	C	RA	RW	L	US	FU	RU	FT	RT	TL	UO	DC
0	0	0	0	9	0	9	5	7	6	9	7	8	5	8	6	8	9

AOT HIGHJUMP-ET
Overseas HB No: 003202768334/USA (120825)
Breed: **F F16**

BW ($):	292/58	Lwt BV (kg):	99/14
Protein BV (kg):	36/68	Fertility BV (%):	-8.8/57
Fat BV (kg):	69/72	Func Surv BV (%):	0.3/49
Milk BV (ltr):	1429/72	SCC BV:	-0.64/73

KINGS-RANSOM CASP DAZE-ET
Overseas HB No: 003146394969/USA
Breed: **F F16**
BW ($): **25/43** PW ($): **41/14**

Age	Milk (ltr)	Protein (%)	Protein (kg)	Milkfat (%)	Milkfat (kg)	Days	LW

ZAHBULLS ALTA1STCLASS-ET
Overseas HB No: 000071441918/USA (115798)
Breed: **PF F16** G3 S✓

BW ($):	-121/71	Lwt BV (kg):	99/32
Protein BV (kg):	4/85	Fertility BV (%):	-4.1/74
Fat BV (kg):	16/82	Func Surv BV (%):	-0.4/70
Milk BV (ltr):	627/83	SCC BV:	-0.83/82

FANTASTIC LAUTH KRISTA-ET
Birth Ident: GWLN-14-8
Breed: **PF F16** G3 S✓D✓

BW ($): **-122/52** PW ($): **5/85**

Age	Milk (ltr)	Protein (%)	Protein (kg)	Milkfat (%)	Milkfat (kg)	Days	LW
6yr 11m	9582	3.50	335	4.30	412	295 T	10
5yr 11m	8933	3.34	299	4.11	367	251	-250
4yr 5m	10455	3.39	354	3.66	383	305	-81
3yr 3m	8834	3.05	270	2.97	262	303	-350
2yr 3m	7286	3.24	236	3.54	258	254	142
Avg	9018	3.31	299	3.73	337	282	5 Lacts.

PROGENESIS POSITIVE
Overseas HB No: 000012609140/CAN (118946)
Breed: **PF F16** G3 S✓
BW ($): **392/75**

COOKIECUTTER DTA HABITAN-ET
Overseas HB No: 003134739087/USA
Breed: **F F16**
BW ($): **-33/55** PW ($): **28/19**
Milk Protein (%) (kg) Milkfat (%) (kg) Days

CLAYNOOK CASPER-ET
Overseas HB No: 000012208585/CAN (120710)
Breed: **PF F16** G3 S✓
BW ($): **-1/64**

KINGS-RANSOM DELTA DESTINY
Overseas HB No: 003129373845/USA
Breed: **F F16**
BW ($): **-27/49** PW ($): **16/14**
Milk Protein (%) (kg) Milkfat (%) (kg) Days

AMIGHETTI NUMERO UNO
Overseas HB No: 017990915143/ITA (112777)
Breed: **PF F16** G3 S✓
BW ($): **-130/95**

ZAHBULLS DORCY GLAMOUR-ET
Overseas HB No: 000069551522/USA
Breed: **F F16**
BW ($): **-300/41** PW ($): **-240/13**
Milk Protein (%) (kg) Milkfat (%) (kg) Days

COMESTAR LAUTHORITY
Overseas HB No: 000103455217/CAN (110716)
Breed: **PF F16** G3 S✓
BW ($): **-345/91**

PARAMOUNT PS KRISTAL-ET
Birth Ident: CCWY-06-21 88 VG
Breed: **PF F16** G3 S✓
BW ($): **-150/49** PW ($): **76/77**
3 Lacts. Milk 8168 Protein (%) 3.40 (kg) 277 Milkfat (%) 3.71 (kg) 303 Days 298

Copyright 2026 LIC. All rights reserved

N = Induced T = At least 1 Abnormal Test in this Lactation
D = Lactation details include at least one derived test

= GeneMark DNA Profiled # = Parentage Uncertain D/S ✓ = Parentage Confirmed by DNA
Indices exclude genomic information with the exception of some historical Herd BW values

Hollipork 1stclass Kristy is one of the best cows within the Hollipork herd. Combining consistent top production, type and fertility she is also breeding on. A maternal half sister to these bulls Alcove Krystal scoring VG87 max. Will be semen tested before sale.

Three Generation Pedigree

LOT 3

Terpstra Farming Ltd
New Zealand

Herd Averages as at: 24/07/2026
Ancestry 96% **BW** -57/45 **PW** 30/74

PTPT HERDCODE RTWC 2 / 47733
LOCATION N053-135-819 / 5
DATE 12/08/2026

REGISTERED HOLSTEIN-FRIESIAN HOLLIPORK MOGUL KONG-ET G3 S✓D✓
Birth Ident: RTWC-24-253
Breed: **PF F16** **Sex: MALE**
Date of Birth: **10/11/2024**

BW ($):	-81/42
Protein BV (kg):	10/49
Fat BV (kg):	29/46
Milk BV (ltr):	1255/46
Liveweight BV (kg):	95/26
Fertility BV (%):	-9.2/45
Functional Survival BV (%):	1.7/43
Somatic Cell BV:	-0.37/49
Overall Opinion BV:	0.34/25
Udder Overall BV:	1.47/41
Dairy Conformation BV:	0.33/31
Fat %:	4.2
Protein %:	3.1

The information on this report is as recorded on the LIC MINDA database as at date of print, and LIC does not warrant the accuracy of the information provided

MOUNTFIELD SSI DCY MOGUL-ET
Overseas HB No: 003006972816/USA (112783)
Breed: **PF F16** G3

BW ($):	-94/97
Protein BV (kg):	4/99
Fat BV (kg):	32/99
Milk BV (ltr):	1161/99
Liveweight BV (kg):	87/92
Fertility BV (%):	-9.0/98
Functional Survival BV:	3.7/95
Somatic Cell BV:	-0.12/99
Fat %:	4.3
Protein %:	3.1

HOLLIPORK 1STCLASS KRISTY EX2
Birth Ident: LNKP-17-92
Breed: **PF F16** G3 S✓D✓

		PW ($):	172/83
BW ($):	-71/45	Lwt BV (kg):	103/13
Protein BV (kg):	16/58	Fertility BV (%):	-9.5/41
Fat BV (kg):	27/57	Func Surv BV (%):	-0.4/32
Milk BV (ltr):	1349/60	SCC BV:	-0.61/54

Age	Milk (ltr)	Protein (%)	(kg)	Milkfat (%)	(kg)	Days	LW
7yr 7m	12973	3.26	422	3.78	490	305	T
6yr 3m	11926	3.20	382	3.87	461	305	578
5yr 7m	3863	3.70	143	4.07	157	167	-327
4yr 8m	12335	3.23	399	3.77	465	305	T384
3yr 7m	11156	3.23	360	4.07	454	305	52
2yr 1m	8050	3.29	265	3.98	320	305	-55
Avg	10050	3.27	329	3.89	391	282	6 Lacts.

Traits other than production (2025)

AM	ST	MS	OO	S	W	C	RA	RW	L	US	FU	RU	FT	RT	TL	UO	DC
0	0	0	0	9	0	9	5	7	6	9	7	8	5	8	6	8	9

COYNE-FARMS DORCY ET
Overseas HB No: 000139005002/USA (113797)
Breed: **F F16**

BW ($):	-323/65	Lwt BV (kg):	80/39
Protein BV (kg):	-1/72	Fertility BV (%):	-11.1/71
Fat BV (kg):	-4/72	Func Surv BV (%):	0.1/70
Milk BV (ltr):	1044/72	SCC BV:	-0.64/72

MOUNTFIELD MARSH MAXINE ET
Overseas HB No: 000062784081/USA
Breed: **F F16**
BW ($): **-135/49** PW ($): **-82/14**

Age	Milk (ltr)	Protein (%)	(kg)	Milkfat (%)	(kg)	Days	LW

ZAHBULLS ALTA1STCLASS-ET
Overseas HB No: 000071441918/USA (115798)
Breed: **PF F16** G3 S✓

BW ($):	-121/71	Lwt BV (kg):	99/32
Protein BV (kg):	4/85	Fertility BV (%):	-4.1/74
Fat BV (kg):	16/82	Func Surv BV (%):	-0.4/70
Milk BV (ltr):	627/83	SCC BV:	-0.83/82

FANTASTIC LAUTH KRISTA-ET
Birth Ident: GWLN-14-8
Breed: **PF F16** G3 S✓D✓
BW ($): **-122/52** PW ($): **5/85**

Age	Milk (ltr)	Protein (%)	(kg)	Milkfat (%)	(kg)	Days	LW
6yr 11m	9582	3.50	335	4.30	412	295	T 10
5yr 11m	8933	3.34	299	4.11	367	251	-250
4yr 5m	10455	3.39	354	3.66	383	305	-81
3yr 3m	8834	3.05	270	2.97	262	303	-350
2yr 3m	7286	3.24	236	3.54	258	254	142
Avg	9018	3.31	299	3.73	337	282	5 Lacts.

SANDY-VALLEY BOLTON-ET
Overseas HB No: 000131823833/USA (106798)
Breed: **PF F16** G3
BW ($): **-431/88**

COYNE-FARMS BRET DAFFERS
Overseas HB No: 000061319723/USA
Breed: **F F16**
BW ($): **-398/51** PW ($): **-403/15**
Milk | Protein (%) (kg) | Milkfat (%) (kg) | Days

PASEN MARSH ET
Overseas HB No: 000130312332/USA
Breed: **F F16**
BW ($): **-407/52**

PINE-TREE MISSY MIRANDA-ET
Overseas HB No: 000061733095/USA
Breed: **F F16**
BW ($): **-45/54** PW ($): **-84/18**
Milk | Protein (%) (kg) | Milkfat (%) (kg) | Days

AMIGHETTI NUMERO UNO
Overseas HB No: 017990915143/ITA (112777)
Breed: **PF F16** G3 S✓
BW ($): **-130/95**

ZAHBULLS DORCY GLAMOUR-ET
Overseas HB No: 000069551522/USA
Breed: **F F16**
BW ($): **-300/41** PW ($): **-240/13**
Milk | Protein (%) (kg) | Milkfat (%) (kg) | Days

COMESTAR LAUTHORITY
Overseas HB No: 000103455217/CAN (110716)
Breed: **PF F16** G3 S✓
BW ($): **-345/91**

PARAMOUNT PS KRISTAL-ET
Birth Ident: CCWY-06-21 88 VG
Breed: **PF F16** G3 S✓
BW ($): **-150/49** PW ($): **76/77**
3 Lacts. Milk 8168 | Protein (%) 3.40 (kg) 277 | Milkfat (%) 3.71 (kg) 303 | Days 298

Copyright 2026 LIC. All rights reserved

N = Induced T = At least 1 Abnormal Test in this Lactation
D = Lactation details include at least one derived test

= GeneMark DNA Profiled # = Parentage Uncertain D/S ✓ = Parentage Confirmed by DNA
Indices exclude genomic information with the exception of some historical Herd BW values

Hollipork 1stclass Kristy is one of the best cows within the Hollipork herd. Combining consistent top production, type and fertility she is also breeding on. A maternal half sister to these bulls Alcove Krystal scoring VG87 max. Will be semen tested before sale.

Three Generation Pedigree

LOT 4

L M Webster
New Zealand

Herd Averages as at: 24/07/2026
Ancestry 98% **BW** 67/41 **PW** 71/56

PTPT HERDCODE RNPW 2 / 42135
LOCATION N065-864-461 / 1
DATE 12/08/2026

Finally Alcove Feast ET G3 S✓D✓
Birth Ident: TJMG-25-7
Breed: **F F16** **Sex: MALE**
Date of Birth: **26/06/2025**

BW ($):	336/39
Protein BV (kg):	51/41
Fat BV (kg):	63/42
Milk BV (ltr):	2195/44
Liveweight BV (kg):	103/31
Fertility BV (%):	-5.9/38
Functional Survival BV (%):	-0.1/38
Somatic Cell BV:	0.15/42
Overall Opinion BV:	0.51/30
Udder Overall BV:	1.02/42
Dairy Conformation BV:	0.93/34
Fat %:	4.1
Protein %:	3.3

The information on this report is as recorded on the LIC MINDA database as at date of print, and LIC does not warrant the accuracy of the information provided

WESTCOAST ALCOVE
Overseas HB No: 000012638218/CAN (118772)
Breed: **PF F16** G3 S✓

BW ($):	453/96
Protein BV (kg):	60/99
Fat BV (kg):	91/99
Milk BV (ltr):	2615/99
Liveweight BV (kg):	146/86
Fertility BV (%):	-6.6/98
Functional Survival BV:	1.9/88
Somatic Cell BV:	-0.04/99
Fat %:	4.3
Protein %:	3.3

BUSYBROOK GAUNT FEA S3F 85 VG
Birth Ident: GMBR-20-95
Breed: **SF F16** G3 S✓D✓

		PW ($):	505/84
BW ($):	218/50	Lwt BV (kg):	60/39
Protein BV (kg):	43/55	Fertility BV (%):	-5.2/42
Fat BV (kg):	35/56	Func Surv BV (%):	-2.2/39
Milk BV (ltr):	1776/58	SCC BV:	0.35/52

Age	Milk (ltr)	Protein (%)	(kg)	Milkfat (%)	(kg)	Days	LW
5yr 8m	2395	3.50	84	4.05	97	81	
4yr 0m	10010	3.52	353	3.95	396	305	
3yr 1m	8097	3.49	282	3.83	310	257	850
2yr 1m	6923	3.18	220	3.75	260	249	545
Avg	8343	3.42	285	3.86	322	270	3 Lacts.

Traits other than production (2023)

AM	ST	MS	OO	S	W	C	RA	RW	L	US	FU	RU	FT	RT	TL	UO	DC
0	0	0	0	6	0	7	5	5	7	7	7	9	5	8	3	8	7

S-S-I MONTROSS DUKE-ET
Overseas HB No: 003125201993/USA (120765)
Breed: **F F16** G3 S✓

BW ($):	231/71	Lwt BV (kg):	136/46
Protein BV (kg):	46/77	Fertility BV (%):	-12.8/71
Fat BV (kg):	66/79	Func Surv BV (%):	0.2/72
Milk BV (ltr):	2102/80	SCC BV:	-0.55/79

GOLD-N-OAKS MVP ARIA2815-ET
Overseas HB No: 000074072763/USA
Breed: **F F16**
BW ($): **113/57** PW ($): **118/22**

Age	Milk (ltr)	Protein (%)	(kg)	Milkfat (%)	(kg)	Days	LW

MAIRE IG GAUNTLET-ET
Birth Ident: DDYX-12-355 (113086)
Breed: **PF F16** G3 S✓D✓

BW ($):	-27/99	Lwt BV (kg):	85/99
Protein BV (kg):	28/99	Fertility BV (%):	-7.9/99
Fat BV (kg):	9/99	Func Surv BV (%):	-4.6/99
Milk BV (ltr):	1119/99	SCC BV:	0.01/99

BUSY BROOK B FIZLE-ET S2F
Birth Ident: LMPX-16-84 1EX2
Breed: **SF F15J01** G3 S✓D✓
BW ($): **258/66** PW ($): **688/89**

Age	Milk (ltr)	Protein (%)	(kg)	Milkfat (%)	(kg)	Days	LW
7yr 11m	8918	3.62	322	4.45	397	238	T
6yr 10m	10517	3.46	364	4.35	457	297	550
5yr 11m	10185	3.51	358	4.42	450	272	T 555
3yr 11m	10140	3.67	373	4.64	470	305	372
2yr 11m	9220	3.68	339	4.35	401	283	434
	Plus 1 unprinted lactations						
Avg	9314	3.60	335	4.48	417	280	6 Lacts.

BACON-HILL MONTROSS-ET
Overseas HB No: 000071703339/USA (114952)
Breed: **PF F16** G3 S✓
BW ($): **36/95**

S-S-I SPRSIRE MABEL 8828-ET
Overseas HB No: 003011538227/USA
Breed: **F F16**
BW ($): **131/52** PW ($): **162/17**
Milk | Protein (%) (kg) | Milkfat (%) (kg) | Days

SEAGULL-BAY MVP-ET
Overseas HB No: 000071618865/USA (116752)
Breed: **PF F16** G3 S✓
BW ($): **19/97**

MS GOLD-N-OAKS ADORE
Overseas HB No: 000071295227/USA
Breed: **F F16**
BW ($): **-96/43** PW ($): **-92/14**
Milk | Protein (%) (kg) | Milkfat (%) (kg) | Days

INVERNIA TGF IGNITION S3F
Birth Ident: BWHT-09-81 (110086)
Breed: **SF F16** G3 S✓D✓
BW ($): **-100/99**

MAIRE SPICY GABRIELLA-ET
Birth Ident: DDYX-07-101 85 VG
Breed: **PF F16** G3 S✓D✓
BW ($): **101/74** PW ($): **169/83**
3 Lacts. Milk 7778 | Protein (%) 3.42 (kg) 266 | Milkfat (%) 4.35 (kg) 339 | Days 300

SAN RAY FM BEAMER-ET S2F
Birth Ident: MHT-10-20 (111037)
Breed: **SF F14J02** G3 S✓D✓
BW ($): **183/99**

BUSY BROOK PF FIZZ-ET S2F
Birth Ident: VHK-10-203 EXC
Breed: **SF F16** G3 S✓D✓
BW ($): **123/70** PW ($): **321/88**
4 Lacts. Milk 7281 | Protein (%) 3.41 (kg) 248 | Milkfat (%) 4.07 (kg) 296 | Days 252

Copyright 2026 LIC. All rights reserved

N = Induced T = At least 1 Abnormal Test in this Lactation
D = Lactation details include at least one derived test

= GeneMark DNA Profiled # = Parentage Uncertain D/S ✓ = Parentage Confirmed by DNA
Indices exclude genomic information with the exception of some historical Herd BW values

A bull that should have probably gone to AI. The best of both worlds, combining a top NZ family from Busybrook and sired by the super all round production and index bull, Alcove. Will be semen tested before sale.

Three Generation Pedigree

LOT 5

Woodcote Farms Limited
New Zealand

Herd Averages as at: 24/07/2026
Ancestry 100% **BW** 142/46 **PW** 215/72

PTPT HERDCODE DVFT 2 / 25353
LOCATION N074-854-095 / 2
DATE 17/08/2026

REGISTERED HOLSTEIN-FRIESIAN SUPPLEMENTARY
WOODCOTE HANSEL LAYTON-ET S3F G3 S✓D✓
Birth Ident: DVFT-25-13
Breed: **SF F16** **Sex: MALE**
Date of Birth: **20/02/2025**

BW ($):	307/24
Protein BV (kg):	26/26
Fat BV (kg):	49/27
Milk BV (ltr):	788/27
Liveweight BV (kg):	54/16
Fertility BV (%):	-4.0/20
Functional Survival BV (%):	1.0/14
Somatic Cell BV:	-0.24/26
Overall Opinion BV:	0.26/13
Udder Overall BV:	0.76/24
Dairy Conformation BV:	0.09/20
Fat %:	5.0
Protein %:	3.7

WOODCOTE FARMS

The information on this report is as recorded on the LIC MINDA database as at date of print, and LIC does not warrant the accuracy of the information provided

COOKIECUTTER HANSEL-ET
Overseas HB No: 003243272415/USA (124708)
Breed: **F F16** G3 S✓

BW ($):	105/27
Protein BV (kg):	9/33
Fat BV (kg):	40/36
Milk BV (ltr):	654/36
Liveweight BV (kg):	76/3
Fertility BV (%):	-5.2/25
Functional Survival BV:	-0.2/15
Somatic Cell BV:	-0.72/34
Fat %:	4.9
Protein %:	3.5

WOODCOTE MASON LARA S2F 84 GP
Birth Ident: DVFT-19-69
Breed: **SF F16** G3 S✓D✓

		PW ($):	814/90
BW ($):	487/67	Lwt BV (kg):	32/60
Protein BV (kg):	43/70	Fertility BV (%):	-2.8/54
Fat BV (kg):	57/71	Func Surv BV (%):	2.2/43
Milk BV (ltr):	922/73	SCC BV:	0.23/68

Age	Milk (ltr)	Protein (%)	Protein (kg)	Milkfat (%)	Milkfat (kg)	Days	LW
6yr 8m	3698	4.11	152	5.05	187	113	
5yr 10m	7218	4.01	290	5.21	376	237	
4yr 8m	8357	4.18	349	5.33	445	282	
3yr 8m	7946	4.33	344	5.49	437	301	653
2yr 8m	7449	4.22	314	5.34	398	280	624
1yr 9m	6579	4.14	273	5.38	354	285	573
Avg	6875	4.18	287	5.33	366	250	6 Lacts.

Traits other than production (2021)

AM	ST	MS	OO	S	W	C	RA	RW	L	US	FU	RU	FT	RT	TL	UO	DC
0	0	0	0	6	7	7	5	5	7	7	6	7	5	8	4	7	7

LADYS-MANOR OVERDO-ET
Overseas HB No: 003214324420/USA (122772)
Breed: **F F16** G3

BW ($):	94/68	Lwt BV (kg):	99/5
Protein BV (kg):	6/87	Fertility BV (%):	-5.1/73
Fat BV (kg):	48/89	Func Surv BV (%):	-0.4/36
Milk BV (ltr):	485/90	SCC BV:	-0.85/86

COOKIECUTTER GAME HOLYSS-ET
Overseas HB No: 003228765005/USA
Breed: **F F16**
BW ($): **175/21** PW ($): **200/4**

Age	Milk (ltr)	Protein (%)	Protein (kg)	Milkfat (%)	Milkfat (kg)	Days	LW

DICKSONS MH MASON-ET S2F
Birth Ident: HNB-17-167 (118042)
Breed: **SF F16** G3 S✓D✓

BW ($):	222/99	Lwt BV (kg):	35/99
Protein BV (kg):	26/99	Fertility BV (%):	2.0/99
Fat BV (kg):	23/99	Func Surv BV (%):	2.9/98
Milk BV (ltr):	859/99	SCC BV:	-0.02/99

WOODCOTE FREE LARA S2F 83 GP
Birth Ident: DVFT-16-94
Breed: **SF F16** G3 S✓D✓
BW ($): **274/71** PW ($): **112/94**

Age	Milk (ltr)	Protein (%)	Protein (kg)	Milkfat (%)	Milkfat (kg)	Days	LW
8yr 8m	1730	3.57	62	4.75	82	85	
7yr 8m	6898	4.00	276	5.04	348	262	
6yr 8m	6557	4.17	273	5.54	364	277	336
5yr 8m	6706	4.09	274	5.13	344	267	282
4yr 7m	7818	4.28	334	5.36	419	305	93
				Plus 3 unprinted lactations			
Avg	6281	4.15	261	5.16	324	258	7 Lacts.

AOT HIGHJUMP-ET
Overseas HB No: 003202768334/USA (120825)
Breed: **F F16** BW ($): **292/58**

LADYS-MANOR GRNT OOHM-ET
Overseas HB No: 003143547376/USA
Breed: **F F16**
BW ($): **47/44** PW ($): **108/11**

Milk	Protein (%)	Protein (kg)	Milkfat (%)	Milkfat (kg)	Days

RMD-DOTTERER SSI GAMEDAY-ET
Overseas HB No: 003205704153/USA (122740)
Breed: **F F16** G3 BW ($): **371/50**

COOKIECUTTER HOPES
Overseas HB No: 003209611444/USA
Breed: **F F16**
BW ($): **-22/27** PW ($): **-19/9**

Milk	Protein (%)	Protein (kg)	Milkfat (%)	Milkfat (kg)	Days

MOURNE GROVE HOTHOUSE S2F
Birth Ident: HCGP-09-90 (110080)
Breed: **SF F16** G3 S✓D✓ BW ($): **70/99**

DICKSONS CP MARGY S1F
Birth Ident: HNB-13-65 85 VG
Breed: **SF F16** G3 S✓D✓
BW ($): **327/87** PW ($): **742/89**

6 Lacts.	Protein (%)	Protein (kg)	Milkfat (%)	Milkfat (kg)	Days
Milk 8933	4.07	282	4.88	338	282

HAZAEL DAUNTLESS FREEDOM
Birth Ident: VHK-08-82 (109230)
Breed: **PF F16** G3 S✓D✓ BW ($): **149/99**

WOODCOTE ILLUST LARA S1F
Birth Ident: DVFT-13-19 85 VG
Breed: **SF F16** G3 S✓D✓
BW ($): **209/78** PW ($): **417/90**

6 Lacts.	Protein (%)	Protein (kg)	Milkfat (%)	Milkfat (kg)	Days
Milk 8818	3.85	378	4.08	401	300

Copyright 2026 LIC. All rights reserved

N = Induced T = At least 1 Abnormal Test in this Lactation
D = Lactation details include at least one derived test

= GeneMark DNA Profiled # = Parentage Uncertain D/S ✓ = Parentage Confirmed by DNA
Indices exclude genomic information with the exception of some historical Herd BW values

From the Lara's. Efficient is the new word we got to use according to LIC. His dam is exactly that. His half brother, Woodcote P Lofty-ET-P S3F, at CRV is sitting on BW 436. This young fella won't disappoint.

Three Generation Pedigree

LOT 6

Woodcote Farms Limited
New Zealand

Herd Averages as at: 24/07/2026
Ancestry 100% **BW** 142/46 **PW** 215/72

PTPT HERDCODE DVFT 2 / 25353
LOCATION N074-854-095 / 2
DATE 17/08/2026

REGISTERED HOLSTEIN-FRIESIAN SUPPLEMENTARY
WOODCOTE HANSEL LAWSON-ET S3F G3 S✓D✓
Birth Ident: DVFT-25-19
Breed: **SF F16** **Sex: MALE**
Date of Birth: **24/02/2025**

BW ($):	236/21
Protein BV (kg):	27/23
Fat BV (kg):	49/26
Milk BV (ltr):	811/26
Liveweight BV (kg):	97/9
Fertility BV (%):	-4.5/18
Functional Survival BV (%):	0.7/11
Somatic Cell BV:	-0.66/25
Overall Opinion BV:	0.29/6
Udder Overall BV:	1.05/23
Dairy Conformation BV:	0.29/16
Fat %:	4.9
Protein %:	3.7

WOODCOTE FARMS

The information on this report is as recorded on the LIC MINDA database as at date of print, and LIC does not warrant the accuracy of the information provided

COOKIECUTTER HANSEL-ET
Overseas HB No: 003243272415/USA (124708)
Breed: **F F16** G3 S✓

BW ($):	105/27
Protein BV (kg):	9/33
Fat BV (kg):	40/36
Milk BV (ltr):	654/36
Liveweight BV (kg):	76/3
Fertility BV (%):	-5.2/25
Functional Survival BV:	-0.2/15
Somatic Cell BV:	-0.72/34
Fat %:	4.9
Protein %:	3.5

WOODCOTE WIMBLEDON LARA S2F 84 GP
Birth Ident: DVFT-21-7
Breed: **SF F16** G3 S✓D✓

		PW ($):	710/81
BW ($):	369/50	Lwt BV (kg):	118/31
Protein BV (kg):	44/57	Fertility BV (%):	-3.8/41
Fat BV (kg):	58/59	Func Surv BV (%):	1.5/26
Milk BV (ltr):	969/62	SCC BV:	-0.59/56

Age	Milk (ltr)	Protein (%)	Protein (kg)	Milkfat (%)	Milkfat (kg)	Days	LW
5yr 1m	3822	3.96	151	4.81	184	106	
3yr 11m	9202	4.09	376	5.15	474	303	
2yr 0m	7660	4.00	307	5.15	394	305	659
Avg	6895	4.03	278	5.09	351	238	3 Lacts.

Traits other than production (2023)

AM	ST	MS	OO	S	W	C	RA	RW	L	US	FU	RU	FT	RT	TL	UO	DC
0	0	0	0	9	0	7	4	6	6	6	5	6	5	7	4	6	8

LADYS-MANOR OVERDO-ET
Overseas HB No: 003214324420/USA (122772)
Breed: **F F16** G3

BW ($):	94/68	Lwt BV (kg):	99/5
Protein BV (kg):	6/87	Fertility BV (%):	-5.1/73
Fat BV (kg):	48/89	Func Surv BV (%):	-0.4/36
Milk BV (ltr):	485/90	SCC BV:	-0.85/86

COOKIECUTTER GAME HOLYSS-ET
Overseas HB No: 003228765005/USA
Breed: **F F16**
BW ($): **175/21** PW ($): **200/4**

Age	Milk (ltr)	Protein (%)	Protein (kg)	Milkfat (%)	Milkfat (kg)	Days	LW

PROGENESIS WIMBLEDON
Overseas HB No: 000012857898/CAN (119793)
Breed: **PF F16** G3

BW ($):	338/92	Lwt BV (kg):	166/85
Protein BV (kg):	38/95	Fertility BV (%):	-6.2/89
Fat BV (kg):	70/96	Func Surv BV (%):	0.8/52
Milk BV (ltr):	930/96	SCC BV:	-1.09/95

WOODCOTE VHR LARA-ET S1F
Birth Ident: DVFT-19-84 79 G
Breed: **SF F16** G3 S✓D✓
BW ($): **236/54** PW ($): **378/88**

Age	Milk (ltr)	Protein (%)	Protein (kg)	Milkfat (%)	Milkfat (kg)	Days	LW
6yr 10m	2236	3.75	84	5.32	119	59	
5yr 8m	7996	4.28	343	5.21	417	273	
4yr 7m	7509	4.37	328	5.64	424	305	
3yr 7m	6571	4.39	289	5.46	359	297	243
2yr 8m	6123	4.30	263	5.02	308	264	317
				Plus 1 unprinted lactations			
Avg	7132	4.28	305	5.20	371	289	5 Lacts.

AOT HIGHJUMP-ET
Overseas HB No: 003202768334/USA (120825)
Breed: **F F16** BW ($): **292/58**

LADYS-MANOR GRNT OOHM-ET
Overseas HB No: 003143547376/USA
Breed: **F F16**
BW ($): **47/44** PW ($): **108/11**

Milk	Protein (%)	Protein (kg)	Milkfat (%)	Milkfat (kg)	Days

RMD-DOTTERER SSI GAMEDAY-ET
Overseas HB No: 003205704153/USA (122740)
Breed: **F F16** G3 BW ($): **371/50**

COOKIECUTTER HOPES
Overseas HB No: 003209611444/USA
Breed: **F F16**
BW ($): **-22/27** PW ($): **-19/9**

Milk	Protein (%)	Protein (kg)	Milkfat (%)	Milkfat (kg)	Days

BOMAZ ALTAROBSON-ET
Overseas HB No: 000073953484/USA
Breed: **F F16** BW ($): **158/70**

TRAMILDA DENVER WHITNEY-ET
Overseas HB No: 003134356932/USA
Breed: **F F16**
BW ($): **44/43** PW ($): **74/14**

Milk	Protein (%)	Protein (kg)	Milkfat (%)	Milkfat (kg)	Days

VAN HEUVENS VA REMEDY S1F
Birth Ident: BCWM-08-6 (109142)
Breed: **SF F16** G3 S✓D✓ BW ($): **141/99**

WOODCOTE FU LAURA-ET S3F
Birth Ident: DVFT-17-47 85 VG
Breed: **SF F16** G3 S✓D✓
BW ($): **273/68** PW ($): **497/86**

5 Lacts.	Protein (%)	Protein (kg)	Milkfat (%)	Milkfat (kg)	Days
Milk 8960	3.87	347	4.44	398	291

Copyright 2026 LIC. All rights reserved

N = Induced T = At least 1 Abnormal Test in this Lactation
D = Lactation details include at least one derived test

= GeneMark DNA Profiled # = Parentage Uncertain D/S ✓ = Parentage Confirmed by DNA
Indices exclude genomic information with the exception of some historical Herd BW values

Another Lara. Just look at the 3GP. It tells the story. Granddam is a full sister to Woodcote VHR Lucid-ET S1F. If you want proven genetics in the pedigree mark this one down.

Three Generation Pedigree

LOT 7

Woodcote Farms Limited
New Zealand

Herd Averages as at: 24/07/2026
Ancestry 100% **BW** 142/46 **PW** 215/72

PTPT HERDCODE DVFT 2 / 25353
LOCATION N074-854-095 / 2
DATE 17/08/2026

REGISTERED HOLSTEIN-FRIESIAN WOODCOTE CARROT LANDON-ET

G3 S✓D✓

Birth Ident: DVFT-25-90
Breed: **PF F16** **Sex: MALE**
Date of Birth: **11/03/2025**

BW ($):	**189/25**
Protein BV (kg):	**36/28**
Fat BV (kg):	**40/28**
Milk BV (ltr):	**1066/29**
Liveweight BV (kg):	**91/15**
Fertility BV (%):	**-4.7/23**
Functional Survival BV (%):	**1.1/18**
Somatic Cell BV:	**0.16/28**
Overall Opinion BV:	**0.32/15**
Udder Overall BV:	**0.95/27**
Dairy Conformation BV:	**0.38/23**
Fat %:	**4.6**
Protein %:	**3.7**

WOODCOTE FARMS

The information on this report is as recorded on the LIC MINDA database as at date of print, and LIC does not warrant the accuracy of the information provided

S-S-I SIEMERS OD CARROT-ET

Overseas HB No: 003250768862/USA (124678)
Breed: **F F16** G3

BW ($):	**99/31**
Protein BV (kg):	**16/37**
Fat BV (kg):	**42/39**
Milk BV (ltr):	**721/39**
Liveweight BV (kg):	**105/7**
Fertility BV (%):	**-5.3/29**
Functional Survival BV:	**-0.4/16**
Somatic Cell BV:	**-0.54/38**
Fat %:	**4.9**
Protein %:	**3.6**

WOODCOTE FU LAURA-ET S3F

85 VG
Birth Ident: DVFT-17-47
Breed: **SF F16** G3 S✓D✓

		PW ($):	**497/86**
BW ($):	**273/68**	Lwt BV (kg):	**78/54**
Protein BV (kg):	**55/73**	Fertility BV (%):	**-4.1/60**
Fat BV (kg):	**38/74**	Func Surv BV (%):	**2.6/57**
Milk BV (ltr):	**1411/76**	SCC BV:	**0.86/72**

Age	Milk (ltr)	Protein (%)	(kg)	Milkfat (%)	(kg)	Days	LW
8yr 0m	**8103**	**3.81**	**308**	**4.17**	**338**	**255**	
6yr 8m D	**8388**	**3.91**	**328**	**4.45**	**373**	**286**	**T**
5yr 0m	**10977**	**3.89**	**427**	**4.62**	**507**	**305**	**715**
3yr 0m	**8874**	**3.91**	**347**	**4.34**	**385**	**305**	**T133**
2yr 0m	**8457**	**3.83**	**324**	**4.56**	**385**	**305**	**281**
	Plus 1 unprinted lactations						
Avg	**8960**	**3.87**	**347**	**4.44**	**398**	**291**	**5 Lacts.**

Traits other than production (2020)

AM	ST	MS	OO	S	W	C	RA	RW	L	US	FU	RU	FT	RT	TL	UO	DC
0	0	0	0	8	8	9	4	7	7	8	6	9	6	8	3	7	8

LADYS-MANOR OVERDO-ET

Overseas HB No: 003214324420/USA (122772)
Breed: **F F16** G3

BW ($):	**94/68**	Lwt BV (kg):	**99/5**
Protein BV (kg):	**6/87**	Fertility BV (%):	**-5.1/73**
Fat BV (kg):	**48/89**	Func Surv BV (%):	**-0.4/36**
Milk BV (ltr):	**485/90**	SCC BV:	**-0.85/86**

S-S-I VF 316 59873-ET

Overseas HB No: 003219393141/USA
Breed: **F F16**
BW ($): **178/34** PW ($): **177/11**

Age	Milk (ltr)	Protein (%)	(kg)	Milkfat (%)	(kg)	Days	LW

MAIRE MINT FIRE-UP

Birth Ident: DDYX-11-329 (112080)
Breed: **PF F16** G3 S✓D✓

BW ($):	**109/99**	Lwt BV (kg):	**127/99**
Protein BV (kg):	**43/99**	Fertility BV (%):	**-6.5/99**
Fat BV (kg):	**32/99**	Func Surv BV (%):	**-0.1/98**
Milk BV (ltr):	**1109/99**	SCC BV:	**0.39/99**

WOODCOTE HOTH LARA-ET S2F

82 GP
Birth Ident: DVFT-15-15
Breed: **SF F16** G3 S✓D✓
BW ($): **209/73** PW ($): **136/90**

Age	Milk (ltr)	Protein (%)	(kg)	Milkfat (%)	(kg)	Days	LW
6yr 7m	**9793**	**3.74**	**366**	**3.84**	**376**	**300**	**343**
5yr 0m	**9479**	**3.64**	**345**	**3.87**	**366**	**305**	**-124**
3yr 11m	**8858**	**3.86**	**342**	**4.13**	**366**	**305**	**-10**
3yr 0m	**10188**	**3.83**	**390**	**3.81**	**389**	**305**	**160**
2yr 0m	**8460**	**3.83**	**324**	**3.77**	**319**	**295**	**T 230**
Avg	**9356**	**3.78**	**354**	**3.88**	**363**	**302**	**5 Lacts.**

AOT HIGHJUMP-ET
Overseas HB No: 003202768334/USA (120825)
Breed: **F F16** BW ($): **292/58**

LADYS-MANOR GRNT OOHM-ET
Overseas HB No: 003143547376/USA
Breed: **F F16**
BW ($): **47/44** PW ($): **108/11**

Milk	Protein (%)	(kg)	Milkfat (%)	(kg)	Days

SIEMERS RENGD PARFECT-ET
Overseas HB No: 003200124761/USA (122702)
Breed: **F F16** G3 S✓
BW ($): **204/89**

PRESTON SSI HD 5716 316-ET
Overseas HB No: 003145444907/USA
Breed: **F F16**
BW ($): **151/24** PW ($): **152/8**

Milk	Protein (%)	(kg)	Milkfat (%)	(kg)	Days

FAIRMONT MINT-EDITION
Birth Ident: FVDJ-04-7 (105038)
Breed: **PF F16** G3 S✓D✓
BW ($): **89/99**

MAIRE OMAN FIRE
Birth Ident: DDYX-08-132 **85 VG**
Breed: **PF F16** G3 S✓D✓
BW ($): **65/71** PW ($): **147/86**

4 Lacts. Milk	Protein (%)	(kg)	Milkfat (%)	(kg)	Days
7065	**3.64**	**257**	**4.03**	**285**	**262**

MOURNE GROVE HOTHOUSE S2F
Birth Ident: HCGP-09-90 (110080)
Breed: **SF F16** G3 S✓D✓
BW ($): **70/99**

WOODCOTE ILLUST LARA S1F
Birth Ident: DVFT-13-19 **85 VG**
Breed: **SF F16** G3 S✓D✓
BW ($): **209/78** PW ($): **417/90**

6 Lacts. Milk	Protein (%)	(kg)	Milkfat (%)	(kg)	Days
6818	**3.85**	**378**	**4.08**	**401**	**300**

Copyright 2026 LIC. All rights reserved

N = Induced T = At least 1 Abnormal Test in this Lactation
D = Lactation details include at least one derived test

G3 = GeneMark DNA Profiled # = Parentage Uncertain D/S ✓ = Parentage Confirmed by DNA
Indices exclude genomic information with the exception of some historical Herd BW values

Great granddam still working hard for Full-On Genetics down in Hinds. From the ever reliable and efficient Lara's. If the Carrot's live up to there hype this one will be one to get.

Three Generation Pedigree

LOT 8

Ash Farm Ltd
New Zealand

Herd Averages as at: 19/06/2026
Ancestry 80% **BW** 55/39 **PW** 92/83

PTPT HERDCODE DWMH 2 / 11821
LOCATION N075-311-068 / 1
DATE 11/08/2026

REGISTERED HOLSTEIN-FRIESIAN SUPPLEMENTARY LORNLACE REVOLVE FLOYD S2F

G3 S✓D✓

Birth Ident: DWMH-25-46
Breed: **SF F15J01** **Sex: MALE**
Date of Birth: **05/03/2025**

BW ($):	**354/33**
Protein BV (kg):	**45/39**
Fat BV (kg):	**65/41**
Milk BV (ltr):	**1894/44**
Liveweight BV (kg):	**100/14**
Fertility BV (%):	**-2.8/31**
Functional Survival BV (%):	**-0.3/18**
Somatic Cell BV:	**0.17/42**
Overall Opinion BV:	**0.29/10**
Udder Overall BV:	**1.14/31**
Dairy Conformation BV:	**0.51/17**
Fat %:	**4.4**
Protein %:	**3.4**

The information on this report is as recorded on the LIC MINDA database as at date of print, and LIC does not warrant the accuracy of the information provided

CEDARWAL REVOLVE-ET

Overseas HB No: 000013185433/CAN (121857)
Breed: **PF F16** G3

BW ($):	**398/72**
Protein BV (kg):	**50/88**
Fat BV (kg):	**81/89**
Milk BV (ltr):	**2374/91**
Liveweight BV (kg):	**107/25**
Fertility BV (%):	**-3.0/77**
Functional Survival BV:	**-1.5/41**
Somatic Cell BV:	**0.35/88**
Fat %:	**4.3**
Protein %:	**3.2**

LORNLACE MAURO FLEUR S1F

86 VG
Birth Ident: DWMH-21-27
Breed: **SF F14J02** G3 S✓D✓

		PW ($):	**671/79**
BW ($):	**305/47**	Lwt BV (kg):	**93/30**
Protein BV (kg):	**41/51**	Fertility BV (%):	**-2.6/40**
Fat BV (kg):	**48/54**	Func Surv BV (%):	**0.8/28**
Milk BV (ltr):	**1413/57**	SCC BV:	**-0.01/52**

Age	Milk (ltr)	Protein (%)	(kg)	Milkfat (%)	(kg)	Days	LW
3yr 11m	**10667**	**3.89**	**415**	**4.54**	**484**	**305**	
3yr 0m	**8630**	**3.71**	**320**	**4.50**	**388**	**246**	
2yr 0m	**7889**	**3.62**	**285**	**4.42**	**349**	**289**	**674**
	Plus 1 unprinted lactations						
Avg	**9062**	**3.75**	**340**	**4.49**	**407**	**280**	**3 Lacts.**

Traits other than production (2024)

AM	ST	MS	OO	S	W	C	RA	RW	L	US	FU	RU	FT	RT	TL	UO	DC
0	0	0	0	8	0	8	4	6	6	8	6	7	5	8	3	7	8

K-STYLE TARINO SPARTACUS-ET

Overseas HB No: 000074117395/USA
Breed: **F F16**

BW ($):	**198/60**	Lwt BV (kg):	**73/22**
Protein BV (kg):	**33/72**	Fertility BV (%):	**-3.5/62**
Fat BV (kg):	**54/72**	Func Surv BV (%):	**-0.3/55**
Milk BV (ltr):	**1795/72**	SCC BV:	**0.42/72**

WESTCOAST ALCOVE RIZA 7533

Overseas HB No: 000013127666/CAN
Breed: **F F16**
BW ($): **236/51** PW ($): **207/19**

Age	Milk (ltr)	Protein (%)	(kg)	Milkfat (%)	(kg)	Days	LW

CRV DELTA MAURO-RED

Overseas HB No: 000674303117/NLD (119562)
Breed: **PF F16** G3 S✓

BW ($):	**171/88**	Lwt BV (kg):	**174/87**
Protein BV (kg):	**39/89**	Fertility BV (%):	**-3.9/78**
Fat BV (kg):	**45/90**	Func Surv BV (%):	**1.0/55**
Milk BV (ltr):	**1123/92**	SCC BV:	**-0.56/89**

LORNLACE BEAMER FLEUR S0F

83 GP
Birth Ident: DWHM-17-52
Breed: **SF F12J04** G3 S✓D✓
BW ($): **198/49** PW ($): **289/87**

Age	Milk (ltr)	Protein (%)	(kg)	Milkfat (%)	(kg)	Days	LW
7yr 0m	**4968**	**3.67**	**182**	**4.80**	**238**	**161**	
5yr 11m	**7877**	**3.87**	**305**	**5.03**	**396**	**305**	**492**
4yr 11m	**9599**	**3.75**	**360**	**4.55**	**437**	**292**	**496**
3yr 11m	**8720**	**3.73**	**325**	**4.76**	**415**	**305**	**-72**
3yr 1m	**8572**	**3.66**	**314**	**4.45**	**382**	**280**	**290**
	Plus 1 unprinted lactations						
Avg	**7241**	**3.75**	**272**	**4.65**	**337**	**249**	**6 Lacts.**

WELCOME TARRINO 3181-ET
Overseas HB No: 003129340917/USA
Breed: **F F16** BW ($): **56/53**

K-MANOR D SAGACIOUS 487-ET
Overseas HB No: 003129373708/USA
Breed: **F F16**
BW ($): **57/39** PW ($): **82/12**

Milk	Protein (%)	(kg)	Milkfat (%)	(kg)	Days

WESTCOAST ALCOVE
Overseas HB No: 000012638218/CAN (118772)
Breed: **PF F16** G3 S✓
BW ($): **453/96**

WESTCOAST MONTANA RIZA 4700
Overseas HB No: 000012589023/CAN
Breed: **F F16**
BW ($): **-131/66** PW ($): **-167/26**

Milk	Protein (%)	(kg)	Milkfat (%)	(kg)	Days

CRV DELTA GOAL
Overseas HB No: 000067206949/NLD (118583)
Breed: **PF F16** G3
BW ($): **10/90**

HEDRA DELTA MADELENA
Overseas HB No: 000729007953/NLD
Breed: **F F16**
BW ($): **57/43** PW ($): **46/15**

Milk	Protein (%)	(kg)	Milkfat (%)	(kg)	Days

SAN RAY FM BEAMER-ET S2F
Birth Ident: MHT-10-20 (111037)
Breed: **SF F14J02** G3 S✓D✓
BW ($): **183/99**

DAM:
Birth Ident: DWHM-12-53
Breed: **F F10J05A0** G3
BW ($): **24/39** PW ($): **109/17**

Milk	Protein (%)	(kg)	Milkfat (%)	(kg)	Days

Copyright 2026 LIC. All rights reserved

N = Induced T = At least 1 Abnormal Test in this Lactation
D = Lactation details include at least one derived test

G3 = GeneMark DNA Profiled # = Parentage Uncertain D/S ✓ = Parentage Confirmed by DNA
Indices exclude genomic information with the exception of some historical Herd BW values

A2A2.

Cavan Alcove Fizzier S3F

Official Publication of Livestock Improvement Corporation Limited and Holstein Friesian New Zealand

Internal Animal Key > **48016374**

Three Generation Pedigree

LOT 9

Toby & Jackie O'Reilly
New Zealand

Herd Averages as at: 24/07/2026
Ancestry 100% **BW** 161/43 **PW** 191/60

PTPT HERDCODE MHKD 2 / 42547
LOCATION N066-268-345 / 3
DATE 17/08/2026

REGISTERED HOLSTEIN-FRIESIAN SUPPLEMENTARY
CAVAN ALCOVE FIZZIER S3F

Birth Ident: MHKD-25-116
Breed: **SF F16** **Sex: MALE**
Date of Birth: **26/07/2025**

G3 S✓D✓

BW ($):	**367/40**
Protein BV (kg):	**43/42**
Fat BV (kg):	**64/43**
Milk BV (ltr):	**1888/45**
Liveweight BV (kg):	**83/31**
Fertility BV (%):	**-3.8/37**
Functional Survival BV (%):	**1.3/38**
Somatic Cell BV:	**0.12/43**
Overall Opinion BV:	**0.43/32**
Udder Overall BV:	**0.83/44**
Dairy Conformation BV:	**0.73/37**
Fat %:	**4.4**
Protein %:	**3.4**

The information on this report is as recorded on the LIC MINDA database as at date of print, and LIC does not warrant the accuracy of the information provided

WESTCOAST ALCOVE

Overseas HB No: 000012638218/CAN (118772)
Breed: **PF F16** G3 S✓

BW ($):	**453/96**
Protein BV (kg):	**60/99**
Fat BV (kg):	**91/99**
Milk BV (ltr):	**2615/99**
Liveweight BV (kg):	**146/86**
Fertility BV (%):	**-6.6/98**
Functional Survival BV:	**1.9/88**
Somatic Cell BV:	**-0.04/99**
Fat %:	**4.3**
Protein %:	**3.3**

BUSYBROOK MAX FIZ-ET S2F

81 GP

Birth Ident: GMBR-20-70
Breed: **SF F15J01** G3 S✓D✓

		PW ($):	**465/85**
BW ($):	**262/53**	Lwt BV (kg):	**20/38**
Protein BV (kg):	**26/59**	Fertility BV (%):	**-0.9/39**
Fat BV (kg):	**37/60**	Func Surv BV (%):	**0.8/41**
Milk BV (ltr):	**1162/63**	SCC BV:	**0.29/57**

Age	Milk (ltr)	Protein (%)	Protein (kg)	Milkfat (%)	Milkfat (kg)	Days	LW
5yr 0m	**8969**	**3.36**	**302**	**4.07**	**365**	**286**	
3yr 11m	**8916**	**3.49**	**311**	**4.51**	**403**	**286**	
3yr 0m	**7897**	**3.50**	**276**	**4.51**	**357**	**293**	**633**
2yr 0m	**6221**	**3.35**	**208**	**4.50**	**280**	**263**	**651**
Plus 1 unprinted lactations							
Avg	**8001**	**3.43**	**274**	**4.39**	**351**	**282**	**4 Lacts.**

Traits other than production (2022)

AM	ST	MS	OO	S	W	C	RA	RW	L	US	FU	RU	FT	RT	TL	UO	DC
4	6	5	8	7	6	5	5	6	5	5	4	5	3	7	4	5	6

S-S-I MONTROSS DUKE-ET

Overseas HB No: 003125201993/USA (120765)
Breed: **F F16** G3 S✓

BW ($):	**231/71**	Lwt BV (kg):	**136/46**
Protein BV (kg):	**46/77**	Fertility BV (%):	**-12.8/71**
Fat BV (kg):	**66/79**	Func Surv BV (%):	**0.2/72**
Milk BV (ltr):	**2102/80**	SCC BV:	**-0.55/79**

GOLD-N-OAKS MVP ARIA2815-ET

Overseas HB No: 000074072763/USA
Breed: **F F16**

BW ($): **113/57** PW ($): **118/22**

Age	Milk (ltr)	Protein (%)	Protein (kg)	Milkfat (%)	Milkfat (kg)	Days	LW

BOTHWELL WT MAXIMA S2F

Birth Ident: KLW-12-120 (113120)
Breed: **SF F15J01** G3 S✓D✓

BW ($):	**150/99**	Lwt BV (kg):	**6/99**
Protein BV (kg):	**7/99**	Fertility BV (%):	**1.7/99**
Fat BV (kg):	**16/99**	Func Surv BV (%):	**2.5/99**
Milk BV (ltr):	**227/99**	SCC BV:	**0.00/99**

BUSY BROOK B FIZLE-ET S2F

Birth Ident: LMPX-16-84 EX2
Breed: **SF F15J01** G3 S✓D✓

BW ($): **258/66** PW ($): **688/89**

Age	Milk (ltr)	Protein (%)	Protein (kg)	Milkfat (%)	Milkfat (kg)	Days	LW
7yr 11m	**8918**	**3.62**	**322**	**4.45**	**397**	**238 T**	
6yr 10m	**10517**	**3.46**	**364**	**4.35**	**457**	**297**	**550**
5yr 11m	**10185**	**3.51**	**358**	**4.42**	**450**	**272 T**	**555**
3yr 11m	**10140**	**3.67**	**373**	**4.64**	**470**	**305**	**372**
2yr 11m	**9220**	**3.68**	**339**	**4.35**	**401**	**283**	**434**
Plus 1 unprinted lactations							
Avg	**9314**	**3.60**	**335**	**4.48**	**417**	**280**	**6 Lacts.**

BACON-HILL MONTROSS-ET
Overseas HB No: 000071703339/USA (114952)
Breed: **PF F16** G3 S✓
BW ($): **36/95**

S-S-I SPRSIRE MABEL 8828-ET
Overseas HB No: 003011538227/USA
Breed: **F F16**

BW ($): **131/52** PW ($): **162/17**

Milk	Protein (%)	Protein (kg)	Milkfat (%)	Milkfat (kg)	Days

SEAGULL-BAY MVP-ET
Overseas HB No: 000071618865/USA (116752)
Breed: **PF F16** G3 S✓
BW ($): **19/97**

MS GOLD-N-OAKS ADORE
Overseas HB No: 000071295227/USA
Breed: **F F16**

BW ($): **-96/43** PW ($): **-92/14**

Milk	Protein (%)	Protein (kg)	Milkfat (%)	Milkfat (kg)	Days

WAIAU MAX TOMMO S3F
Birth Ident: BJHB-10-21 (111044)
Breed: **SF F16** G3 S✓D✓
BW ($): **-175/98**

DAM:
Birth Ident: KLW-08-26
Breed: **F F14J02** G3 S✓

BW ($): **240/61** PW ($): **565/86**

	Milk	Protein (%)	Protein (kg)	Milkfat (%)	Milkfat (kg)	Days
6 Lacts.	**5834**	**3.66**	**213**	**4.78**	**279**	**252**

SAN RAY FM BEAMER-ET S2F
Birth Ident: MHT-10-20 (111037)
Breed: **SF F14J02** G3 S✓D✓
BW ($): **183/99**

BUSY BROOK PF FIZZ-ET S2F
Birth Ident: VHK-10-203 EXC
Breed: **SF F16** G3 S✓D✓

BW ($): **123/70** PW ($): **321/88**

	Milk	Protein (%)	Protein (kg)	Milkfat (%)	Milkfat (kg)	Days
4 Lacts.	**7281**	**3.41**	**248**	**4.07**	**296**	**252**

Copyright 2026 LIC. All rights reserved

N = Induced T = At least 1 Abnormal Test in this Lactation
D = Lactation details include at least one derived test

= GeneMark DNA Profiled # = Parentage Uncertain D/S ✓ = Parentage Confirmed by DNA
Indices exclude genomic information with the exception of some historical Herd BW values

Well balanced Alcove from herd favourite and top producer Busybrook Max Fiz-ET S2F. With several relatives at LIC, Fizzier is the best of them yet. Weighed 392kg on 18/06/26.

Three Generation Pedigree

LOT 10

David & Philippa Fullerton
New Zealand

Herd Averages as at: 24/07/2026
Ancestry 98% **BW** -169/45 **PW** -77/67

PTPT HERDCODE DVLB 2 / 22297
LOCATION N065-692-350 / 1
DATE 12/08/2026

REGISTERED HOLSTEIN-FRIESIAN G3 S✓D✓
WAIPIRI HOLYSMOKES ALANTE
Birth Ident: DVLB-24-224
Breed: **PF F16** **Sex: MALE**
Date of Birth: **09/08/2024**

BW ($):	29/25
Protein BV (kg):	29/30
Fat BV (kg):	33/31
Milk BV (ltr):	1638/31
Liveweight BV (kg):	111/8
Fertility BV (%):	-5.5/27
Functional Survival BV (%):	-0.1/24
Somatic Cell BV:	-0.67/31
Overall Opinion BV:	0.36/8
Udder Overall BV:	1.55/28
Dairy Conformation BV:	0.38/12
Fat %:	4.0
Protein %:	3.3

The information on this report is as recorded on the LIC MINDA database as at date of print, and LIC does not warrant the accuracy of the information provided

COOKIECUTTER HOLYSMOKES-ET
Overseas HB No: 003212874372/USA (123747)
Breed: **F F16** G3

BW ($):	182/49
Protein BV (kg):	37/55
Fat BV (kg):	47/62
Milk BV (ltr):	1578/63
Liveweight BV (kg):	110/8
Fertility BV (%):	-7.5/54
Functional Survival BV:	-0.8/48
Somatic Cell BV:	-0.97/64
Fat %:	4.3
Protein %:	3.4

BUSYBROOK UNIX ALANA-ET 92
Birth Ident: GMBR-21-11
Breed: **PF F16** G3 S✓

		PW ($):	182/80
BW ($):	-128/47	Lwt BV (kg):	112/25
Protein BV (kg):	21/56	Fertility BV (%):	-3.5/47
Fat BV (kg):	20/55	Func Surv BV (%):	0.5/42
Milk BV (ltr):	1698/57	SCC BV:	-0.38/54

Age	Milk (ltr)	Protein (%)	(kg)	Milkfat (%)	(kg)	Days	LW
4yr 3m	11406	3.06	350	3.75	428	284	
3yr 2m	10353	3.18	329	3.72	385	292	
2yr 3m	8234	3.05	251	3.68	303	305	284
Avg	9998	3.10	310	3.72	372	294	3 Lacts.

Traits other than production (2025)

AM	ST	MS	OO	S	W	C	RA	RW	L	US	FU	RU	FT	RT	TL	UO	DC
0	0	0	0	9	0	8	5	8	5	9	9	9	5	5	4	9	8

AOT HIGHJUMP-ET
Overseas HB No: 003202768334/USA (120825)
Breed: **F F16**

BW ($):	292/58	Lwt BV (kg):	99/14
Protein BV (kg):	36/68	Fertility BV (%):	-8.8/57
Fat BV (kg):	69/72	Func Surv BV (%):	0.3/49
Milk BV (ltr):	1429/72	SCC BV:	-0.64/73

COOKIECUTTER HOLLYN-
Overseas HB No: 003205870111/USA
Breed: **F F16**
BW ($): **37/40** PW ($): **27/10**

Age	Milk (ltr)	Protein (%)	(kg)	Milkfat (%)	(kg)	Days	LW

CROTEAU LESPERRON UNIX
Overseas HB No: 000107567492/CAN (114743)
Breed: **PF F16** G3 S✓

BW ($):	-253/92	Lwt BV (kg):	106/72
Protein BV (kg):	10/98	Fertility BV (%):	1.5/95
Fat BV (kg):	3/98	Func Surv BV (%):	-1.1/84
Milk BV (ltr):	1272/98	SCC BV:	-0.16/97

PIERSTEIN DOORMAN ALISON
Overseas HB No: 000109731320/CAN
Breed: **PF F16**
BW ($): **-152/47** PW ($): **-111/17**

Age	Milk (ltr)	Protein (%)	(kg)	Milkfat (%)	(kg)	Days	LW

PROGENESIS POSITIVE
Overseas HB No: 000012609140/CAN (118946)
Breed: **PF F16** G3 S✓
BW ($): **392/75**

COOKIECUTTER DTA HABITAN-ET
Overseas HB No: 003134739087/USA
Breed: **F F16**
BW ($): **-33/55** PW ($): **28/19**

Milk	Protein (%)	(kg)	Milkfat (%)	(kg)	Days

S-S-I PR RENEGADE-ET
Overseas HB No: 003142352961/USA (120830)
Breed: **PF F16** G3
BW ($): **141/85**

COOKIECUTTER SLM HOPLITE-ET
Overseas HB No: 003144339856/USA
Breed: **F F16**
BW ($): **-62/21** PW ($): **-60/4**

Milk	Protein (%)	(kg)	Milkfat (%)	(kg)	Days

AMIGHETTI NUMERO UNO
Overseas HB No: 017990915143/ITA (112777)
Breed: **PF F16** G3 S✓
BW ($): **-130/95**

REGAN-ALH DOMAIN DAYA-ET
Overseas HB No: 000066625459/USA
Breed: **F F16**
BW ($): **-313/52** PW ($): **-315/19**

Milk	Protein (%)	(kg)	Milkfat (%)	(kg)	Days

VAL-BISSON DOORMAN
Overseas HB No: 000107281711/CAN (113875)
Breed: **PF F16** G3 S✓
BW ($): **-337/95**

MS GOLDWYN ALANA-ET
Overseas HB No: 000139055203/USA
Breed: **F F16**
BW ($): **-193/45** PW ($): **-146/15**

Milk	Protein (%)	(kg)	Milkfat (%)	(kg)	Days

Copyright 2026 LIC. All rights reserved

N = Induced T = At least 1 Abnormal Test in this Lactation
D = Lactation details include at least one derived test

= GeneMark DNA Profiled # = Parentage Uncertain D/S ✓ = Parentage Confirmed by DNA
Indices exclude genomic information with the exception of some historical Herd BW values

Very correct bull with exceptional feet and legs. Holysmokes is doing a tremendous job in many countries around the world, and Unix Alana EX92 has been shown and consistently placed in the Waikato top 6 in the HFNZ Semex On-Farm Competition. From a terrific cow family and full International Cow Family.

OSH

Every effort will be taken by the Vendors, Auctioneers, their staff and assistants, both on the day of the sale as well as on any other visits of inspection to ensure the safety of intending buyers and visitors.

However, we advise that this is an operating dairy farm run under normal management conditions and certain dangers exist in relation to livestock and their environment.

Visitors should take all care to ensure their personal safety.

DISCLAIMER

All details and descriptions as to stock referred to in this catalogue or otherwise provided by the auctioneer or any other company employee or agent ("sales information") have been supplied by the Seller and have not been independently verified by the selling companies. The selling companies, their employees and agents make no representations or warranties or acknowledgement of any kind whatsoever in relation to any part of the sales information (including, but not limited to the accuracy or completeness of details and descriptions of stock and other contents).

Buyers, advisers and all other persons viewing or dealing with the stock must make their own assessment and judgement on the stock and sales information.

The selling companies, its employees and agents are not responsible or liable in any way whatsoever, whether in contract, tort (including negligence), or otherwise, to any person for any loss or damage whatsoever arising directly or indirectly from any information or representation included in or omitted from.

ATTENTION

Under the Health and Safety at Work Act 2015, we wish to bring to your attention your responsibilities while attending this on-farm sale. You are in a multi-hazard area and are requested to observe the following rules:

- All children under the age of 16 must be accompanied and under the supervision of an adult
- You are not to enter any yards, pens or races where stock are being moved or held
- Keep to the walkways or within the flagged areas provided
- Report any accident to the site office
- If you see anything unsafe, report it to the site office
- Follow the directions of the Auctioneer and selling Companies at all times.

The auctioneer has overall control of this site, and will ask you to leave if the above rules are not followed.

Three Generation Pedigree

LOT 11

David & Philippa Fullerton
New Zealand

Herd Averages as at: 24/07/2026
Ancestry 98% **BW** -169/45 **PW** -77/67

PTPT HERDCODE DVLB 2 / 22297
LOCATION N065-692-350 / 1
DATE 12/08/2026

WAIPIRI ANAHITA INGOT
Birth Ident: DVLB-25-32
Breed: **F F16** **Sex: MALE**
Date of Birth: **12/04/2025**

BW ($):	**-34/23**
Protein BV (kg):	**26/26**
Fat BV (kg):	**36/27**
Milk BV (ltr):	**1573/28**
Liveweight BV (kg):	**121/11**
Fertility BV (%):	**-10.1/22**
Functional Survival BV (%):	**0.0/21**
Somatic Cell BV:	**-0.01/27**
Overall Opinion BV:	**0.35/11**
Udder Overall BV:	**1.18/24**
Dairy Conformation BV:	**0.68/15**
Fat %:	**4.1**
Protein %:	**3.2**

The information on this report is as recorded on the LIC MINDA database as at date of print, and LIC does not warrant the accuracy of the information provided

PROGENESIS ANAHITA
Overseas HB No: 000014259316/CAN (124713)
Breed: **F F16** G3 S✓

BW ($):	**176/37**
Protein BV (kg):	**39/38**
Fat BV (kg):	**53/39**
Milk BV (ltr):	**1852/41**
Liveweight BV (kg):	**125/28**
Fertility BV (%):	**-6.0/37**
Functional Survival BV:	**1.1/37**
Somatic Cell BV:	**-0.15/40**
Fat %:	**4.2**
Protein %:	**3.3**

WAIPIRI UNDENIED INGRID 89 VG
Birth Ident: DVLB-20-42
Breed: **PF F16**

		PW ($):	**23/83**
BW ($):	**-233/47**	Lwt BV (kg):	**115/16**
Protein BV (kg):	**12/58**	Fertility BV (%):	**-14.1/45**
Fat BV (kg):	**19/59**	Func Surv BV (%):	**-1.0/38**
Milk BV (ltr):	**1289/62**	SCC BV:	**0.11/56**

Age	Milk (ltr)	Protein (%)	Protein (kg)	Milkfat (%)	Milkfat (kg)	Days	LW
5yr 10m	**3710**	**3.37**	**125**	**3.89**	**144**	**94**	
4yr 11m	**9187**	**3.38**	**310**	**4.22**	**388**	**290**	
3yr 5m	**9105**	**3.34**	**304**	**4.01**	**365**	**305**	**301**
2yr 2m	**9430**	**3.14**	**297**	**3.55**	**335**	**305**	**219**
Avg	**9241**	**3.29**	**304**	**3.92**	**362**	**300**	**3 Lacts.**

Traits other than production (2026)

AM	ST	MS	OO	S	W	C	RA	RW	L	US	FU	RU	FT	RT	TL	UO	DC
0	0	0	0	9	0	9	3	8	6	9	7	8	5	8	6	8	9

WESTCOAST ALCOVE
Overseas HB No: 000012638218/CAN (118772)
Breed: **PF F16** G3 S✓

BW ($):	**453/96**	Lwt BV (kg):	**146/86**
Protein BV (kg):	**60/99**	Fertility BV (%):	**-6.6/98**
Fat BV (kg):	**91/99**	Func Surv BV (%):	**1.9/88**
Milk BV (ltr):	**2615/99**	SCC BV:	**-0.04/99**

MYSTIQUE LAMBDA ANIS
Overseas HB No: 000110896998/CAN
Breed: **F F16**
BW ($): **-16/37** PW ($): **-8/12**

Age	Milk (ltr)	Protein (%)	Protein (kg)	Milkfat (%)	Milkfat (kg)	Days	LW

OUR-FAVORITE UNDENIED-ET
Overseas HB No: 003125220760/USA (117723)
Breed: **PF F16** G3 S✓

BW ($):	**-523/80**	Lwt BV (kg):	**165/42**
Protein BV (kg):	**-6/92**	Fertility BV (%):	**-13.6/84**
Fat BV (kg):	**8/92**	Func Surv BV (%):	**-1.8/75**
Milk BV (ltr):	**1049/93**	SCC BV:	**-0.17/91**

WAIPIRI CLASSIC INGRID
Birth Ident: DVLB-10-129 EX2
Breed: **PF F16** G3 S✓
BW ($): **-91/52** PW ($): **186/81**

Age	Milk (ltr)	Protein (%)	Protein (kg)	Milkfat (%)	Milkfat (kg)	Days	LW
9yr 9m	**10423**	**3.31**	**345**	**3.94**	**411**	**305**	**44**
8yr 0m	**9246**	**3.45**	**319**	**4.09**	**378**	**305**	**31**
6yr 1m D	**10057**	**3.55**	**357**	**3.92**	**394**	**303**	**91**
5yr 1m D	**9821**	**3.40**	**334**	**4.00**	**393**	**305**	**92**
3yr 7m	**9139**	**3.30**	**301**	**4.19**	**383**	**305**	**133**
		Plus 1 unprinted lactations					
Avg	**9455**	**3.39**	**321**	**3.98**	**376**	**305**	**6 Lacts.**

S-S-I MONTROSS DUKE-ET
Overseas HB No: 003125201993/USA (120765)
Breed: **F F16** G3 S✓ BW ($): **231/71**

GOLD-N-OAKS MVP ARIA2815-ET
Overseas HB No: 000074072763/USA
Breed: **F F16**
BW ($): **113/57** PW ($): **118/22**

Milk	Protein (%)	Protein (kg)	Milkfat (%)	Milkfat (kg)	Days

FARNEAR DELTA-LAMBDA-ET
Overseas HB No: 003125993715/USA (118902)
Breed: **PF F16** G3 S✓ BW ($): **115/95**

MYSTIQUE EXTREME ABRICOT
Overseas HB No: 000109360757/CAN
Breed: **F F16**
BW ($): **-160/20** PW ($): **-135/6**

Milk	Protein (%)	Protein (kg)	Milkfat (%)	Milkfat (kg)	Days

WALNUTLAWN SOLOMON
Overseas HB No: 000011775998/CAN (115758)
Breed: **PF F16** G3 S✓ BW ($): **-501/93**

OUR-FAVORITE UNLIMITED
Overseas HB No: 000141851721/USA
Breed: **F F16**
BW ($): **-418/59** PW ($): **-309/22**

Milk	Protein (%)	Protein (kg)	Milkfat (%)	Milkfat (kg)	Days

POOS STADEL CLASSIC
Overseas HB No: 000248268086/NLD (108691)
Breed: **PF F16** G3 BW ($): **-328/81**

HSS KIAN INGRID
Birth Ident: HGFK-03-116 EXC
Breed: **PF F16**
BW ($): **-93/63** PW ($): **234/88**

5 Lacts.	Protein (%)	Protein (kg)	Milkfat (%)	Milkfat (kg)	Days
9315	**3.65**	**340**	**4.22**	**393**	**298**

Copyright 2026 LIC. All rights reserved

N = Induced T = At least 1 Abnormal Test in this Lactation
D = Lactation details include at least one derived test

= GeneMark DNA Profiled # = Parentage Uncertain D/S ✓ = Parentage Confirmed by DNA
Indices exclude genomic information with the exception of some historical Herd BW values

Certainly, the Anahita offspring are creating excitement in the Holstein fraternity. Deep bodies and strong young bull back to the wonderful Kian Ingrid, one of the finest cows at Waipiri. Will be a reserve on this young fellow. Outstanding bull. Registration pending DNA.

Three Generation Pedigree

LOT 12

David & Philippa Fullerton
New Zealand

Herd Averages as at: 24/07/2026
Ancestry 98% **BW** -169/45 **PW** -77/67

PTPT HERDCODE DVLB 2 / 22297
LOCATION N065-692-350 / 1
DATE 12/08/2026

WAIPIRI ANAHITA BAZ
Birth Ident: DVLB-25-36
Breed: **F F16** **Sex: MALE**
Date of Birth: **15/04/2025**

BW ($):	**-45/22**
Protein BV (kg):	**27/25**
Fat BV (kg):	**34/26**
Milk BV (ltr):	**1531/27**
Liveweight BV (kg):	**127/12**
Fertility BV (%):	**-10.2/22**
Functional Survival BV (%):	**1.3/21**
Somatic Cell BV:	**-0.09/26**
Overall Opinion BV:	**0.36/12**
Udder Overall BV:	**1.38/24**
Dairy Conformation BV:	**0.63/16**
Fat %:	**4.1**
Protein %:	**3.3**

The information on this report is as recorded on the LIC MINDA database as at date of print, and LIC does not warrant the accuracy of the information provided

PROGENESIS ANAHITA
Overseas HB No: 000014259316/CAN (124713)
Breed: **F F16** G3 S✓

BW ($):	**176/37**
Protein BV (kg):	**39/38**
Fat BV (kg):	**53/39**
Milk BV (ltr):	**1852/41**
Liveweight BV (kg):	**125/28**
Fertility BV (%):	**-6.0/37**
Functional Survival BV:	**1.1/37**
Somatic Cell BV:	**-0.15/40**
Fat %:	**4.2**
Protein %:	**3.3**

WAIPIRI DOC BAZOOKA-ET 87 VG
Birth Ident: DVLB-21-251
Breed: **PF F16** G3 S✓D✓

		PW ($):	**-10/75**
BW ($):	**-264/45**	Lwt BV (kg):	**130/20**
Protein BV (kg):	**16/54**	Fertility BV (%):	**-14.4/44**
Fat BV (kg):	**15/55**	Func Surv BV (%):	**1.5/40**
Milk BV (ltr):	**1209/57**	SCC BV:	**-0.04/53**

Age	Milk (ltr)	Protein (%)	Protein (kg)	Milkfat (%)	Milkfat (kg)	Days	LW
3yr 8m	**9500**	**3.32**	**316**	**4.25**	**404**	**305**	
2yr 0m	**7530**	**3.40**	**256**	**4.22**	**318**	**305**	**370**
Avg	**8515**	**3.36**	**286**	**4.24**	**361**	**305**	**2 Lacts.**

Traits other than production (2025)

AM	ST	MS	OO	S	W	C	RA	RW	L	US	FU	RU	FT	RT	TL	UO	DC
0	0	0	0	9	0	8	4	8	6	8	8	7	8	4	8	8	

WESTCOAST ALCOVE
Overseas HB No: 000012638218/CAN (118772)
Breed: **PF F16** G3 S✓

BW ($):	**453/96**	Lwt BV (kg):	**146/86**
Protein BV (kg):	**60/99**	Fertility BV (%):	**-6.6/98**
Fat BV (kg):	**91/99**	Func Surv BV (%):	**1.9/88**
Milk BV (ltr):	**2615/99**	SCC BV:	**-0.04/99**

MYSTIQUE LAMBDA ANIS
Overseas HB No: 000110896998/CAN
Breed: **F F16**
BW ($): **-16/37** PW ($): **-8/12**

Age	Milk (ltr)	Protein (%)	Protein (kg)	Milkfat (%)	Milkfat (kg)	Days	LW

WOODCREST KING DOC
Overseas HB No: 003132417775/USA (117717)
Breed: **PF F16** G3

BW ($):	**-258/87**	Lwt BV (kg):	**143/54**
Protein BV (kg):	**26/97**	Fertility BV (%):	**-16.2/94**
Fat BV (kg):	**19/97**	Func Surv BV (%):	**0.4/79**
Milk BV (ltr):	**1660/98**	SCC BV:	**-0.20/97**

HENDERCROFT DOORMAN BAZINGA
Overseas HB No: 000012824884/CAN
Breed: **PF F16**
BW ($): **-359/43** PW ($): **-301/15**

Age	Milk (ltr)	Protein (%)	Protein (kg)	Milkfat (%)	Milkfat (kg)	Days	LW

S-S-I MONTROSS DUKE-ET
Overseas HB No: 003125201993/USA (120765)
Breed: **F F16** G3 S✓ BW ($): **231/71**

GOLD-N-OAKS MVP ARIA2815-ET
Overseas HB No: 000074072763/USA
Breed: **F F16**
BW ($): **113/57** PW ($): **118/22**

Milk	Protein (%)	Protein (kg)	Milkfat (%)	Milkfat (kg)	Days

FARNEAR DELTA-LAMBDA-ET
Overseas HB No: 003125993715/USA (118902)
Breed: **PF F16** G3 S✓ BW ($): **115/95**

MYSTIQUE EXTREME ABRICOT
Overseas HB No: 000109360757/CAN
Breed: **F F16**
BW ($): **-160/20** PW ($): **-135/6**

Milk	Protein (%)	Protein (kg)	Milkfat (%)	Milkfat (kg)	Days

MORNINGVIEW MCC KINGBOY-ET
Overseas HB No: 000072044077/USA (114747)
Breed: **PF F16** G3 S✓ BW ($): **-261/88**

WCD-ZBW MACK DADDY-ET
Overseas HB No: 003012506777/USA
Breed: **F F16**
BW ($): **-238/44** PW ($): **-147/14**

Milk	Protein (%)	Protein (kg)	Milkfat (%)	Milkfat (kg)	Days

VAL-BISSON DOORMAN
Overseas HB No: 000107281711/CAN (113875)
Breed: **PF F16** G3 S✓ BW ($): **-337/95**

HENDERCROFT FEVER BAZOOKA PB
Overseas HB No: 000011126384/CAN
Breed: **F F16**
BW ($): **-376/35** PW ($): **-308/13**

Milk	Protein (%)	Protein (kg)	Milkfat (%)	Milkfat (kg)	Days

Copyright 2026 LIC. All rights reserved

N = Induced T = At least 1 Abnormal Test in this Lactation
D = Lactation details include at least one derived test

= GeneMark DNA Profiled # = Parentage Uncertain D/S ✓ = Parentage Confirmed by DNA
Indices exclude genomic information with the exception of some historical Herd BW values

Certainly, the Anahita's create attention all round the world. From a full overseas pedigree and Fever Bazooka EX96, All Canadian Mature Cow 2018. Flawless udders are a feature of this family. Don't miss these early Anahita bulls. Registration pending DNA.

Three Generation Pedigree

LOT 13

David & Philippa Fullerton
New Zealand

Herd Averages as at: 24/07/2026
Ancestry 98% **BW** -169/45 **PW** -77/67

PTPT HERDCODE DVLB 2 / 22297
LOCATION N065-692-350 / 1
DATE 12/08/2026

WAIPIRI HOLYSMOKES POT

Birth Ident: DVLB-25-79
Breed: **F F16** **Sex: MALE**
Date of Birth: **07/07/2025**

BW ($):	112/25
Protein BV (kg):	34/29
Fat BV (kg):	40/30
Milk BV (ltr):	1514/31
Liveweight BV (kg):	114/9
Fertility BV (%):	-7.2/25
Functional Survival BV (%):	0.1/22
Somatic Cell BV:	-0.62/30
Overall Opinion BV:	0.28/8
Udder Overall BV:	1.51/28
Dairy Conformation BV:	0.50/12
Fat %:	4.2
Protein %:	3.4

The information on this report is as recorded on the LIC MINDA database as at date of print, and LIC does not warrant the accuracy of the information provided

COOKIECUTTER HOLYSMOKES-ET

Overseas HB No: 003212874372/USA (123747)
Breed: **F F16** G3

BW ($):	182/49
Protein BV (kg):	37/55
Fat BV (kg):	47/62
Milk BV (ltr):	1578/63
Liveweight BV (kg):	110/8
Fertility BV (%):	-7.5/54
Functional Survival BV:	-0.8/48
Somatic Cell BV:	-0.97/64
Fat %:	4.3
Protein %:	3.4

WAIPIRI LAMBDA POLLY 85 VG

Birth Ident: DVLB-23-141
Breed: **PF F16**

		PW ($):	-106/57
BW ($):	38/45	Lwt BV (kg):	118/28
Protein BV (kg):	31/52	Fertility BV (%):	-7.0/42
Fat BV (kg):	33/52	Func Surv BV (%):	0.9/36
Milk BV (ltr):	1450/54	SCC BV:	-0.27/51

Age	Milk (ltr)	Protein (%)	Protein (kg)	Milkfat (%)	Milkfat (kg)	Days	LW
1yr 11m	7644	3.46	264	4.12	315	305	
Avg	7644	3.46	264	4.12	315	305	1 Lacts.

Traits other than production (2025)

AM	ST	MS	OO	S	W	C	RA	RW	L	US	FU	RU	FT	RT	TL	UO	DC
0	0	0	0	8	0	7	5	7	5	8	8	8	5	7	4	8	7

AOT HIGHJUMP-ET

Overseas HB No: 003202768334/USA (120825)
Breed: **F F16**

BW ($):	292/58	Lwt BV (kg):	99/14
Protein BV (kg):	36/68	Fertility BV (%):	-8.8/57
Fat BV (kg):	69/72	Func Surv BV (%):	0.3/49
Milk BV (ltr):	1429/72	SCC BV:	-0.64/73

COOKIECUTTER HOLLYN-

Overseas HB No: 003205870111/USA
Breed: **F F16**
BW ($): **37/40** PW ($): **27/10**

Age	Milk (ltr)	Protein (%)	Protein (kg)	Milkfat (%)	Milkfat (kg)	Days	LW

FARNEAR DELTA-LAMBDA-ET

Overseas HB No: 003125993715/USA (118902)
Breed: **PF F16** G3 S✓

BW ($):	115/95	Lwt BV (kg):	141/85
Protein BV (kg):	41/98	Fertility BV (%):	-3.2/96
Fat BV (kg):	48/98	Func Surv BV (%):	0.8/81
Milk BV (ltr):	2034/98	SCC BV:	-0.42/98

WAIPIRI EINSTEIN POLET

Birth Ident: DVLB-21-261 85 VG
Breed: **PF F16** G3 S✓
BW ($): **51/48** PW ($): **226/75**

Age	Milk (ltr)	Protein (%)	Protein (kg)	Milkfat (%)	Milkfat (kg)	Days	LW
3yr 7m	10398	3.54	368	4.48	465	305	
1yr 11m	6097	3.55	216	4.13	252	305	97
Plus 1 unprinted lactations							
Avg	8247	3.54	292	4.35	359	305	2 Lacts.

PROGENESIS POSITIVE
Overseas HB No: 000012609140/CAN (118946)
Breed: **PF F16** G3 S✓ BW ($): **392/75**

COOKIECUTTER DTA HABITAN-ET
Overseas HB No: 003134739087/USA
Breed: **F F16**
BW ($): **-33/55** PW ($): **28/19**

Milk	Protein (%)	Protein (kg)	Milkfat (%)	Milkfat (kg)	Days

S-S-I PR RENEGADE-ET
Overseas HB No: 003142352961/USA (120830)
Breed: **PF F16** G3
BW ($): **141/85**

COOKIECUTTER SLM HOPLITE-ET
Overseas HB No: 003144339856/USA
Breed: **F F16**
BW ($): **-62/21** PW ($): **-60/4**

Milk	Protein (%)	Protein (kg)	Milkfat (%)	Milkfat (kg)	Days

MR MOGUL DELTA 1427-ET
Overseas HB No: 00072128216/USA (117694)
Breed: **PF F16** G3 S✓ BW ($): **106/89**

EDG LORETTE UNO 2198-ET
Overseas HB No: 000072437745/USA
Breed: **F F16**
BW ($): **-123/53** PW ($): **-113/19**

Milk	Protein (%)	Protein (kg)	Milkfat (%)	Milkfat (kg)	Days

SILVERRIDGE V EINSTEIN
Overseas HB No: 000012857528/CAN (120749)
Breed: **PF F16** G3 S✓
BW ($): **235/91**

WAIPIRI LIME POLET
Birth Ident: DVLB-17-166
Breed: **PF F16**
BW ($): **-192/49** PW ($): **-456/82**

3 Lacts. Milk	Protein (%)	Protein (kg)	Milkfat (%)	Milkfat (kg)	Days
6987	3.60	251	3.97	277	271

Copyright 2026 LIC. All rights reserved

N = Induced T = At least 1 Abnormal Test in this Lactation
D = Lactation details include at least one derived test

= GeneMark DNA Profiled # = Parentage Uncertain D/S ✓ = Parentage Confirmed by DNA
Indices exclude genomic information with the exception of some historical Herd BW values

Holysmokes, the Royal bred young sire is the sire of sons world wide. This time the dam is a young VG85, 2 year old by Lambda. She is a super youngster, and her dam is a young Einstein daughter producing 50 litres and 3.9 milksolids a day at present. Registration pending DNA.

Three Generation Pedigree

LOT 14

David & Philippa Fullerton
New Zealand

Herd Averages as at: 24/07/2026
Ancestry 98% **BW** -169/45 **PW** -77/67

PTPT HERDCODE DVLB 2 / 22297
LOCATION N065-692-350 / 1
DATE 12/08/2026

WAIPIRI PACE SPOTLIGHT

Birth Ident: DVLB-25-94
Breed: **F F16** **Sex: MALE**
Date of Birth: **10/07/2025**

BW ($):	95/21
Protein BV (kg):	30/25
Fat BV (kg):	47/26
Milk BV (ltr):	1325/27
Liveweight BV (kg):	117/10
Fertility BV (%):	-9.6/18
Functional Survival BV (%):	-0.3/14
Somatic Cell BV:	-0.10/24
Overall Opinion BV:	0.29/8
Udder Overall BV:	1.29/18
Dairy Conformation BV:	0.44/11
Fat %:	4.5
Protein %:	3.4

The information on this report is as recorded on the LIC MINDA database as at date of print, and LIC does not warrant the accuracy of the information provided

SIEMERS CWAY PACE 36945-ET

Overseas HB No: 003243347889/USA (124690)
Breed: **PF F16** G3

BW ($):	198/37
Protein BV (kg):	37/40
Fat BV (kg):	64/40
Milk BV (ltr):	1485/41
Liveweight BV (kg):	135/26
Fertility BV (%):	-8.5/34
Functional Survival BV:	-1.1/24
Somatic Cell BV:	-0.13/41
Fat %:	4.6
Protein %:	3.5

WAIPIRI FLARE SPOTTY 91

Birth Ident: DVLB-20-47
Breed: **PF F16** G3 S✓

		PW ($):	184/80
BW ($):	-9/42	Lwt BV (kg):	99/15
Protein BV (kg):	23/54	Fertility BV (%):	-10.6/33
Fat BV (kg):	30/55	Func Surv BV (%):	0.5/29
Milk BV (ltr):	1166/58	SCC BV:	-0.07/48

Age	Milk (ltr)	Protein (%)	Protein (kg)	Milkfat (%)	Milkfat (kg)	Days	LW
5yr 2m	10662	3.44	366	4.35	464	305	
3yr 10m	10100	3.64	368	4.51	455	305	
2yr 8m	8433	3.34	282	4.14	350	305	396
Avg	9732	3.48	339	4.35	423	305	3 Lacts.

Traits other than production (2025)

AM	ST	MS	OO	S	W	C	RA	RW	L	US	FU	RU	FT	RT	TL	UO	DC
0	0	0	0	8	0	8	5	8	5	9	9	9	5	6	5	9	8

SANDY-VALLEY R CONWAY-ET

Overseas HB No: 003148929379/USA (121855)
Breed: **F F16** G3 S✓

BW ($):	308/88	Lwt BV (kg):	156/77
Protein BV (kg):	47/91	Fertility BV (%):	-6.7/83
Fat BV (kg):	77/92	Func Surv BV (%):	0.4/55
Milk BV (ltr):	1508/93	SCC BV:	0.00/91

SIEMERS ZAS PARIS 33821-ET

Overseas HB No: 003212996896/USA
Breed: **F F16**
BW ($): **169/36** PW ($): **236/12**

Age	Milk (ltr)	Protein (%)	Protein (kg)	Milkfat (%)	Milkfat (kg)	Days	LW

WAIPIRI DOORMAN FLARE-ET

Birth Ident: DVLB-16-102 (118954)
Breed: **PF F16** G3 S✓D✓

BW ($):	-198/66	Lwt BV (kg):	123/28
Protein BV (kg):	8/81	Fertility BV (%):	-14.6/69
Fat BV (kg):	22/81	Func Surv BV (%):	1.0/58
Milk BV (ltr):	453/83	SCC BV:	-0.02/79

WAIPIRI KIAN SPOTTY

Birth Ident: DVLB-11-262 86 VG
Breed: **PF F16**
BW ($): **2/55** PW ($): **273/84**

Age	Milk (ltr)	Protein (%)	Protein (kg)	Milkfat (%)	Milkfat (kg)	Days	LW
12yr 0m	4291	3.17	136	3.17	136	153	-104
10yr 7m	10865	3.27	356	3.67	398	305	176
9yr 8m	7685	3.41	262	3.71	285	266	-153
8yr 8m	9858	3.38	333	3.88	382	305	25
7yr 8m	9409	3.29	310	3.38	318	279	-98
Plus 4 unprinted lactations							
Avg	9249	3.28	303	3.58	331	276	9 Lacts.

S-S-I PR RENEGADE-ET
Overseas HB No: 003142352961/USA (120830)
Breed: **PF F16** G3
BW ($): **141/85**

SANDY-VALLEY COTTON-ET
Overseas HB No: 003134692004/USA
Breed: **F F16**
BW ($): **179/44** PW ($): **230/14**

Milk	Protein (%)	Protein (kg)	Milkfat (%)	Milkfat (kg)	Days

CLAYNOOK ZASBERILLA
Overseas HB No: 000013030416/CAN (120781)
Breed: **F F16**
BW ($): **195/64**

SIEMERS LMDA PARIS 27856-ET
Overseas HB No: 003141495692/USA
Breed: **F F16**
BW ($): **141/63** PW ($): **213/21**

Milk	Protein (%)	Protein (kg)	Milkfat (%)	Milkfat (kg)	Days

VAL-BISSON DOORMAN
Overseas HB No: 000107281711/CAN (113875)
Breed: **PF F16** G3 S✓
BW ($): **-337/95**

OAK LODGE GOLDWYN FRAN-ET
Birth Ident: BCVK-13-72 EXC
Breed: **PF F16** G3 S✓D✓
BW ($): **-173/57** PW ($): **368/76**

3 Lacts. Milk	Protein (%)	Protein (kg)	Milkfat (%)	Milkfat (kg)	Days
5814	3.59	209	4.62	269	235

KIAN S3F
Overseas HB No: 000207288005/NLD (102809)
Breed: **SF F16** G3
BW ($): **-62/98**

WAIPIRI RAMOS SPOTTY
Birth Ident: HGFK-06-19 EXC
Breed: **PF F16**
BW ($): **-268/51** PW ($): **-255/85**

5 Lacts. Milk	Protein (%)	Protein (kg)	Milkfat (%)	Milkfat (kg)	Days
9380	3.10	291	3.08	289	260

Copyright 2026 LIC. All rights reserved

N = Induced T = At least 1 Abnormal Test in this Lactation
D = Lactation details include at least one derived test

= GeneMark DNA Profiled # = Parentage Uncertain D/S ✓ = Parentage Confirmed by DNA
Indices exclude genomic information with the exception of some historical Herd BW values

By Pace. How good are they. Made for the modern dairyman, strong with good feet and legs and the style of his sire, Conway. It's no secret he is one of the most sought after sires in the world. The "Spotty" family was developed by Henk Smit and they always deliver. From an EX91 with well over 800kgMS the past few years. Kian Spotty was a long lasting, high lifetime producer. Registration pending DNA.

Above: S-S-I Doc Have Not 8783-ET EX92, second dam of Lot 15. *Photo: Cybil Fisher*

Right: Lawwal Lambda Have Not-ET, full sister to Lot 15. *Photo: Andrew Cullen*

SCAN ME

Official Publication of Livestock Improvement Corporation Limited and Holstein Friesian New Zealand

Internal Animal Key > **46552262**

Three Generation Pedigree

LOT 15

K & MK Singh Farms Limited
New Zealand

Herd Averages as at: 24/07/2026
Ancestry 97% **BW** -80/41 **PW** -28/64

PTPT HERDCODE DFXK 2 / 16812
LOCATION N056-865-670 / 2
DATE 06/08/2026

REGISTERED HOLSTEIN-FRIESIAN LAWWAL LAMBDA HAVE LOVE-ET

G3 S✓D✓

Birth Ident: DFXK-24-191
Breed: **PF F16** **Sex: MALE**
Date of Birth: **05/07/2024**

BW ($):	**95/39**
Protein BV (kg):	**45/43**
Fat BV (kg):	**46/42**
Milk BV (ltr):	**2015/43**
Liveweight BV (kg):	**149/27**
Fertility BV (%):	**-6.1/39**
Functional Survival BV (%):	**0.3/35**
Somatic Cell BV:	**-0.25/43**
Overall Opinion BV:	**0.39/24**
Udder Overall BV:	**1.70/43**
Dairy Conformation BV:	**0.61/32**
Fat %:	**4.0**
Protein %:	**3.3**

L A W W A L
FARMING FOR THE FUTURE

The information on this report is as recorded on the LIC MINDA database as at date of print, and LIC does not warrant the accuracy of the information provided

FARNEAR DELTA-LAMBDA-ET

Overseas HB No: 003125993715/USA (118902)
Breed: **PF F16** G3 S✓

BW ($):	**115/95**
Protein BV (kg):	**41/98**
Fat BV (kg):	**48/98**
Milk BV (ltr):	**2034/98**
Liveweight BV (kg):	**141/85**
Fertility BV (%):	**-3.2/96**
Functional Survival BV:	**0.8/81**
Somatic Cell BV:	**-0.42/98**
Fat %:	**4**
Protein %:	**3.3**

ERNEST-ANTHONY HAVE LOVE-ET

Overseas HB No: 003243347475/USA
Breed: **PF F16**

		PW ($):	**89/14**
BW ($):	**73/41**	Lwt BV (kg):	**157/22**
Protein BV (kg):	**48/46**	Fertility BV (%):	**-9.0/42**
Fat BV (kg):	**45/47**	Func Surv BV (%):	**-0.3/32**
Milk BV (ltr):	**1997/48**	SCC BV:	**-0.08/46**

Age Milk (ltr) Protein (%) (kg) Milkfat (%) (kg) Days LW

MR MOGUL DELTA 1427-ET

Overseas HB No: 00072128216/USA (117694)
Breed: **PF F16** G3 S✓

BW ($):	**106/89**	Lwt BV (kg):	**94/75**
Protein BV (kg):	**23/94**	Fertility BV (%):	**-3.0/90**
Fat BV (kg):	**45/94**	Func Surv BV (%):	**0.0/78**
Milk BV (ltr):	**1522/95**	SCC BV:	**-0.44/93**

EDG LORETTE UNO 2198-ET

Overseas HB No: 000072437745/USA
Breed: **F F16**

BW ($): **-123/53** PW ($): **-113/19**

Age Milk (ltr) Protein (%) (kg) Milkfat (%) (kg) Days LW

S-S-I PR RENEGADE-ET

Overseas HB No: 003142352961/USA (120830)
Breed: **PF F16** G3

BW ($):	**141/85**	Lwt BV (kg):	**181/67**
Protein BV (kg):	**46/91**	Fertility BV (%):	**-3.3/89**
Fat BV (kg):	**54/91**	Func Surv BV (%):	**-0.4/65**
Milk BV (ltr):	**1780/92**	SCC BV:	**0.00/90**

S-S-I DOC HAVE NOT 8783-ET

Overseas HB No: 003143722146/USA
Breed: **PF F16**

BW ($): **3/53** PW ($): **63/20**

Age Milk (ltr) Protein (%) (kg) Milkfat (%) (kg) Days LW

MOUNTFIELD SSI DCY MOGUL-ET
Overseas HB No: 003006972816/USA (112783)
Breed: **PF F16** G3
BW ($): **-94/97**

MISS OCD ROBST DELICIOUS-ET
Overseas HB No: 003006989479/USA
Breed: **F F16**
BW ($): **77/79** PW ($): **119/30**
Milk Protein (%) (kg) Milkfat (%) (kg) Days

AMIGHETTI NUMERO UNO
Overseas HB No: 017990915143/ITA (112777)
Breed: **PF F16** G3 S✓
BW ($): **-130/95**

VELTHUIS SNOWMAN LOR
Overseas HB No: 000011294716/CAN
Breed: **F F16**
BW ($): **-223/32** PW ($): **-197/11**
Milk Protein (%) (kg) Milkfat (%) (kg) Days

JALTAOAK
Overseas HB No: 006208148075/FRA
Breed: **F F16**
BW ($): **41/56**

S-S-I MLNGTN 10398 11588-ET
Overseas HB No: 003133370913/USA
Breed: **F F16**
BW ($): **81/42** PW ($): **118/12**
Milk Protein (%) (kg) Milkfat (%) (kg) Days

WOODCREST KING DOC
Overseas HB No: 003132417775/USA (117717)
Breed: **PF F16** G3
BW ($): **-258/87**

FLY-HIGHER JEDI HAVE
Overseas HB No: 003132362543/USA
Breed: **F F16**
BW ($): **96/45** PW ($): **86/15**
Milk Protein (%) (kg) Milkfat (%) (kg) Days

NZAEL

Copyright 2026 LIC. All rights reserved

N = Induced T = At least 1 Abnormal Test in this Lactation
D = Lactation details include at least one derived test

= GeneMark DNA Profiled # = Parentage Uncertain D/S ✓ = Parentage Confirmed by DNA
Indices exclude genomic information with the exception of some historical Herd BW values

A1A2. One of the best bulls we've had the opportunity to put forward for auction. Lambda x Renegade EX90 93MS x S-S-I Doc Have Not 8783-ET EX92 x 10 more generations VG/EX. From the same family as the hot sire Mr Ernest Anthony Havenofear. Have Love's full sister was sold at our recent 'Land at Lawwal' sale for $17,000. She has since calved in for her new owners and is showing plenty of potential. This fella has a pedigree and presence to match.

Lawwal Solomon Legache-ET VG88, second dam of Lot 16. *Photo: Dean Malcolm*

Official Publication of Livestock Improvement Corporation Limited and Holstein Friesian New Zealand

Internal Animal Key > **47583097**

Three Generation Pedigree

LOT 16

K & MK Singh Farms Limited
New Zealand

Herd Averages as at: 24/07/2026
Ancestry 97% **BW** -80/41 **PW** -28/64

PTPT HERDCODE DFXK 2 / 16812
LOCATION N056-865-670 / 2
DATE 06/08/2026

REGISTERED HOLSTEIN-FRIESIAN LAWWAL HULU LEGACHE

G3 S✓D✓

Birth Ident: DFXK-24-306
Breed: **PF F16** **Sex: MALE**
Date of Birth: **05/12/2024**

BW ($):	**-112/22**
Protein BV (kg):	**29/26**
Fat BV (kg):	**24/27**
Milk BV (ltr):	**1761/28**
Liveweight BV (kg):	**119/9**
Fertility BV (%):	**-7.9/19**
Functional Survival BV (%):	**0.0/17**
Somatic Cell BV:	**-0.14/25**
Overall Opinion BV:	**0.34/8**
Udder Overall BV:	**1.60/24**
Dairy Conformation BV:	**0.51/16**
Fat %:	**3.8**
Protein %:	**3.2**

L A W W A L
FARMING FOR THE FUTURE

The information on this report is as recorded on the LIC MINDA database as at date of print, and LIC does not warrant the accuracy of the information provided

SIEMERS WOLF HULU 37006-ET

Overseas HB No: 003245702863/USA (123749)
Breed: **F F16** G3

BW ($):	**-37/34**
Protein BV (kg):	**28/40**
Fat BV (kg):	**27/45**
Milk BV (ltr):	**1612/46**
Liveweight BV (kg):	**96/8**
Fertility BV (%):	**-7.3/27**
Functional Survival BV:	**-0.1/24**
Somatic Cell BV:	**-0.17/39**
Fat %:	**4**
Protein %:	**3.3**

LAWWAL LAMBDA LEGACHE 89 VG

Birth Ident: DFXK-21-241
Breed: **PF F16** G3 S✓D✓

		PW ($):	**-41/75**
BW ($):	**-180/50**	Lwt BV (kg):	**143/28**
Protein BV (kg):	**30/57**	Fertility BV (%):	**-8.6/45**
Fat BV (kg):	**21/57**	Func Surv BV (%):	**0.2/38**
Milk BV (ltr):	**1909/59**	SCC BV:	**-0.11/56**

Age	Milk (ltr)	Protein (%)	(kg)	Milkfat (%)	(kg)	Days	LW
4yr 5m	**3698**	**3.25**	**120**	**3.83**	**142**	**86**	**T**
3yr 2m	**9884**	**3.45**	**341**	**3.79**	**374**	**257**	
2yr 0m	**10397**	**3.22**	**335**	**3.77**	**392**	**305**	**99**
Avg	**10141**	**3.33**	**338**	**3.78**	**383**	**281**	**2 Lacts.**

Traits other than production (2025)

AM	ST	MS	OO	S	W	C	RA	RW	L	US	FU	RU	FT	RT	TL	UO	DC
0	0	0	0	9	0	8	5	8	5	9	9	9	5	5	4	9	8

AIJA WOLFGANG

Overseas HB No: 000013494527/CAN
Breed: **F F16**

BW ($):	**-95/54**	Lwt BV (kg):	**90/16**
Protein BV (kg):	**29/66**	Fertility BV (%):	**-2.8/54**
Fat BV (kg):	**18/66**	Func Surv BV (%):	**-0.5/56**
Milk BV (ltr):	**1978/66**	SCC BV:	**0.29/65**

SIEMERS LSTR HANAN 3

Overseas HB No: 003212996392/USA
Breed: **F F16**
BW ($): **94/44** PW ($): **173/13**

Age	Milk (ltr)	Protein (%)	(kg)	Milkfat (%)	(kg)	Days	LW

FARNEAR DELTA-LAMBDA-ET

Overseas HB No: 003125993715/USA (118902)
Breed: **PF F16** G3 S✓

BW ($):	**115/95**	Lwt BV (kg):	**141/85**
Protein BV (kg):	**41/98**	Fertility BV (%):	**-3.2/96**
Fat BV (kg):	**48/98**	Func Surv BV (%):	**0.8/81**
Milk BV (ltr):	**2034/98**	SCC BV:	**-0.42/98**

LAWWAL SOLOMON LEGACHE-ET

Birth Ident: DFXK-19-102 88 VG
Breed: **PF F16** G3 S✓D✓
BW ($): **-454/51** PW ($): **-325/69**

Age	Milk (ltr)	Protein (%)	(kg)	Milkfat (%)	(kg)	Days	LW
2yr 11m	**6519**	**3.11**	**203**	**3.05**	**199**	**249**	**-156**
2yr 0m	**7813**	**3.02**	**236**	**3.34**	**261**	**214**	**-57**
		Plus 1 unprinted lactations					
Avg	**7166**	**3.06**	**219**	**3.21**	**230**	**232**	**2 Lacts.**

COOMBOONA ZIPIT MIRAND-IMP-ET

Overseas HB No: 00H01993596/AUS (120824)
Breed: **PF F16** G3
BW ($): **-125/77**

AIJA KING-DOC WICHITA

Overseas HB No: 000013053962/CAN
Breed: **F F16**
BW ($): **-146/41** PW ($): **-71/12**

Milk	Protein (%)	(kg)	Milkfat (%)	(kg)	Days

CHERRY-LILY ZIP LUSTER-P-ET

Overseas HB No: 003138843085/USA (118871)
Breed: **F F16** G3
BW ($): **129/79**

SIEMERS DOC HANAN 28286-ET

Overseas HB No: 003144882798/USA
Breed: **F F16**
BW ($): **-45/46** PW ($): **34/15**

Milk	Protein (%)	(kg)	Milkfat (%)	(kg)	Days

MR MOGUL DELTA 1427-ET

Overseas HB No: 00072128216/USA (117694)
Breed: **PF F16** G3 S✓
BW ($): **106/89**

EDG LORETTE UNO 2198-ET

Overseas HB No: 000072437745/USA
Breed: **F F16**
BW ($): **-123/53** PW ($): **-113/19**

Milk	Protein (%)	(kg)	Milkfat (%)	(kg)	Days

WALNUTLAWN SOLOMON

Overseas HB No: 000011775998/CAN (115758)
Breed: **PF F16** G3 S✓
BW ($): **-501/93**

TAHORA SHOTTLE LEGACHE

Birth Ident: BVHY-11-53 EX2
Breed: **PF F16** G3 S✓

BW ($): **-398/60** PW ($): **-53/86**

10 Lacts.	Protein (%)	(kg)	Milkfat (%)	(kg)	Days
Milk					
8402	**3.20**	**269**	**3.90**	**328**	**260**

NZAEL

Copyright 2026 LIC. All rights reserved

N = Induced T = At least 1 Abnormal Test in this Lactation
D = Lactation details include at least one derived test

= GeneMark DNA Profiled # = Parentage Uncertain D/S ✓ = Parentage Confirmed by DNA
Indices exclude genomic information with the exception of some historical Herd BW values

A1A2. The Legache family has been a staple for us since we acquired it through Tahora Shottle Legache EX2 - still one of the best cows we've ever milked at Lawwal. This Hulu son is backed by a VG89 Lambda dam, who is due to see the classifier again this spring. She also placed 5th in the Semex On-Farm Competition as a 2-year-old. A proven family from Tahora, a quality dam and plenty of potential in this young bull.

SCAN ME

Busybrook Skick Bella-ET EX92, dam of Lot 17 & 18. *Photo: Sheila Sundborg*

Official Publication of Livestock Improvement Corporation Limited and Holstein Friesian New Zealand

Internal Animal Key > **47491254**

Three Generation Pedigree

LOT 17

K & MK Singh Farms Limited
New Zealand

Herd Averages as at: 24/07/2026
Ancestry 97% **BW** -80/41 **PW** -28/64

PTPT HERDCODE DFXK 2 / 16812
LOCATION N056-865-670 / 2
DATE 06/08/2026

REGISTERED HOLSTEIN-FRIESIAN G3 S✓D✓
LAWWAL BROOKLYN RC
Birth Ident: DFXK-24-302
Breed: **PF F16** **Sex: MALE**
Date of Birth: **11/10/2024**

BW ($):	**-123/22**
Protein BV (kg):	**19/27**
Fat BV (kg):	**24/28**
Milk BV (ltr):	**1345/28**
Liveweight BV (kg):	**112/8**
Fertility BV (%):	**-9.0/18**
Functional Survival BV (%):	**0.8/16**
Somatic Cell BV:	**-0.18/26**
Overall Opinion BV:	**0.22/8**
Udder Overall BV:	**1.84/24**
Dairy Conformation BV:	**0.50/15**
Fat %:	**4.1**
Protein %:	**3.3**

L A W W A L
FARMING FOR THE FUTURE

The information on this report is as recorded on the LIC MINDA database as at date of print, and LIC does not warrant the accuracy of the information provided

SIEMERS WOLF HULU 37006-ET
Overseas HB No: 003245702863/USA (123749)
Breed: **F F16** G3

BW ($):	**-37/34**
Protein BV (kg):	**28/40**
Fat BV (kg):	**27/45**
Milk BV (ltr):	**1612/46**
Liveweight BV (kg):	**96/8**
Fertility BV (%):	**-7.3/27**
Functional Survival BV:	**-0.1/24**
Somatic Cell BV:	**-0.17/39**
Fat %:	**4**
Protein %:	**3.3**

BUSYBROOK SKICK BELLA-ET 92
Birth Ident: GMBR-20-14
Breed: **PF F16** G3 S✓

		PW ($):	**135/84**
BW ($):	**-208/51**	Lwt BV (kg):	**128/25**
Protein BV (kg):	**11/62**	Fertility BV (%):	**-10.7/39**
Fat BV (kg):	**20/61**	Func Surv BV (%):	**1.7/37**
Milk BV (ltr):	**1079/64**	SCC BV:	**-0.20/59**

Age	Milk (ltr)	Protein (%)	(kg)	Milkfat (%)	(kg)	Days	LW
5yr 6m	**8590**	**3.36**	**288**	**3.75**	**322**	**199**	
4yr 4m	**12123**	**3.45**	**419**	**4.41**	**535**	**305**	
3yr 0m	**7792**	**3.35**	**261**	**4.47**	**348**	**268**	**-89**
2yr 1m	**8597**	**3.16**	**272**	**4.38**	**376**	**278**	**57**
Avg	**9276**	**3.34**	**310**	**4.26**	**396**	**263**	**4 Lacts.**

Traits other than production **(2026)**

AM	ST	MS	OO	S	W	C	RA	RW	L	US	FU	RU	FT	RT	TL	UO	DC
0	**0**	**0**	**0**	**9**	**0**	**9**	**5**	**7**	**6**	**9**	**8**	**9**	**6**	**7**	**3**	**9**	**9**

AIJA WOLFGANG
Overseas HB No: 000013494527/CAN
Breed: **F F16**

BW ($):	**-95/54**	Lwt BV (kg):	**90/16**
Protein BV (kg):	**29/66**	Fertility BV (%):	**-2.8/54**
Fat BV (kg):	**18/66**	Func Surv BV (%):	**-0.5/56**
Milk BV (ltr):	**1978/66**	SCC BV:	**0.29/65**

SIEMERS LSTR HANAN 3
Overseas HB No: 003212996392/USA
Breed: **F F16**
BW ($): **94/44** PW ($): **173/13**

Age	Milk (ltr)	Protein (%)	(kg)	Milkfat (%)	(kg)	Days	LW

WALNUTLAWN SIDEKICK
Overseas HB No: 000012508113/CAN (118685)
Breed: **PF F16** G3

BW ($):	**-310/94**	Lwt BV (kg):	**119/80**
Protein BV (kg):	**-4/98**	Fertility BV (%):	**-6.4/95**
Fat BV (kg):	**1/98**	Func Surv BV (%):	**1.7/83**
Milk BV (ltr):	**321/98**	SCC BV:	**-0.34/98**

MD-MAPLE-LAWN JACOBY BELLE
Overseas HB No: 003150434929/USA
Breed: **PF F16**
BW ($): **-412/39** PW ($): **-317/14**

Age	Milk (ltr)	Protein (%)	(kg)	Milkfat (%)	(kg)	Days	LW

COOMBOONA ZIPIT MIRAND-IMP-ET
Overseas HB No: 00H01993596/AUS (120824)
Breed: **PF F16** G3
BW ($): **-125/77**

AIJA KING-DOC WICHITA
Overseas HB No: 000013053962/CAN
Breed: **F F16**
BW ($): **-146/41** PW ($): **-71/12**

Milk	Protein (%)	(kg)	Milkfat (%)	(kg)	Days

CHERRY-LILY ZIP LUSTER-P-ET
Overseas HB No: 003138843085/USA (118871)
Breed: **F F16** G3
BW ($): **129/79**

SIEMERS DOC HANAN 28286-ET
Overseas HB No: 003144882798/USA
Breed: **F F16**
BW ($): **-45/46** PW ($): **34/15**

Milk	Protein (%)	(kg)	Milkfat (%)	(kg)	Days

WILLSBRO ABBOTT
Overseas HB No: 388380500583/GBR
Breed: **F F16**
BW ($): **-23/68**

WALNUTLAWN MCCUTCHEN SUMMER
Overseas HB No: 000011120480/CAN
Breed: **F F16**
BW ($): **-377/61** PW ($): **-293/22**

Milk	Protein (%)	(kg)	Milkfat (%)	(kg)	Days

CYCLE DOORMAN JACOBY-ET
Overseas HB No: 003013614066/USA (116896)
Breed: **PF F16** G3 S✓
BW ($): **-577/81**

ENDCO DIAMOND BEAUTY
Overseas HB No: 003131323077/USA
Breed: **PF F16**
BW ($): **-398/40** PW ($): **-311/14**

Milk	Protein (%)	(kg)	Milkfat (%)	(kg)	Days

NZAEL

Copyright 2026 LIC. All rights reserved

N = Induced T = At least 1 Abnormal Test in this Lactation
D = Lactation details include at least one derived test

= GeneMark DNA Profiled # = Parentage Uncertain D/S ✓ = Parentage Confirmed by DNA
Indices exclude genomic information with the exception of some historical Herd BW values

A2A2. Bella has been an incredible investment for us, producing progeny that consistently rank among the highest in the world for type. This Hulu son is no exception - he is +2.83 PTAT, is a Red Carrier, and is backed by 11 generations of VG/EX. A Jinx son from the Bella family is heading to Showbox Sires in 2027 - this family has an exciting future.

SCAN ME

Lawwal Eye Candy Bellarina-ET VG87 max, maternal sister to Lot 17 & 18. *Photo: Sheila Sundborg*

Official Publication of Livestock Improvement Corporation Limited and Holstein Friesian New Zealand

Internal Animal Key > **47634672**

Three Generation Pedigree

LOT 18

K & MK Singh Farms Limited
New Zealand

Herd Averages as at: 24/07/2026
Ancestry 97% **BW** -80/41 **PW** -28/64

PTPT HERDCODE DFXK 2 / 16812
LOCATION N056-865-670 / 2
DATE 06/08/2026

REGISTERED HOLSTEIN-FRIESIAN LAWWAL BATISTA ANAHITA-ET

G3 S✓D✓

Birth Ident: DFXK-25-70
Breed: **PF F16** **Sex: MALE**
Date of Birth: **13/02/2025**

BW ($):	-18/24
Protein BV (kg):	25/27
Fat BV (kg):	36/27
Milk BV (ltr):	1465/28
Liveweight BV (kg):	127/13
Fertility BV (%):	-8.4/20
Functional Survival BV (%):	1.4/20
Somatic Cell BV:	-0.17/27
Overall Opinion BV:	0.37/12
Udder Overall BV:	1.60/27
Dairy Conformation BV:	0.69/19
Fat %:	4.2
Protein %:	3.3

L A W W A L
FARMING FOR THE FUTURE

The information on this report is as recorded on the LIC MINDA database as at date of print, and LIC does not warrant the accuracy of the information provided

PROGENESIS ANAHITA

Overseas HB No: 000014259316/CAN (124713)
Breed: **F F16** G3 S✓

BW ($):	176/37
Protein BV (kg):	39/38
Fat BV (kg):	53/39
Milk BV (ltr):	1852/41
Liveweight BV (kg):	125/28
Fertility BV (%):	-6.0/37
Functional Survival BV:	1.1/37
Somatic Cell BV:	-0.15/40
Fat %:	4.2
Protein %:	3.3

BUSYBROOK SKICK BELLA-ET 92

Birth Ident: GMBR-20-14
Breed: **PF F16** G3 S✓

		PW ($):	135/84
BW ($):	-208/51	Lwt BV (kg):	128/25
Protein BV (kg):	11/62	Fertility BV (%):	-10.7/39
Fat BV (kg):	20/61	Func Surv BV (%):	1.7/37
Milk BV (ltr):	1079/64	SCC BV:	-0.20/59

Age	Milk (ltr)	Protein (%)	(kg)	Milkfat (%)	(kg)	Days	LW
5yr 6m	8590	3.36	288	3.75	322	199	
4yr 4m	12123	3.45	419	4.41	535	305	
3yr 0m	7792	3.35	261	4.47	348	268	-89
2yr 1m	8597	3.16	272	4.38	376	278	57
Avg	9276	3.34	310	4.26	396	263	4 Lacts.

Traits other than production (2026)

AM	ST	MS	OO	S	W	C	RA	RW	L	US	FU	RU	FT	RT	TL	UO	DC
0	0	0	0	9	0	9	5	7	6	9	8	9	6	7	3	9	9

WESTCOAST ALCOVE

Overseas HB No: 000012638218/CAN (118772)
Breed: **PF F16** G3 S✓

BW ($):	453/96	Lwt BV (kg):	146/86
Protein BV (kg):	60/99	Fertility BV (%):	-6.6/98
Fat BV (kg):	91/99	Func Surv BV (%):	1.9/88
Milk BV (ltr):	2615/99	SCC BV:	-0.04/99

MYSTIQUE LAMBDA ANIS

Overseas HB No: 000110896998/CAN
Breed: **F F16**
BW ($): **-16/37** PW ($): **-8/12**

Age	Milk (ltr)	Protein (%)	(kg)	Milkfat (%)	(kg)	Days	LW

WALNUTLAWN SIDEKICK

Overseas HB No: 000012508113/CAN (118685)
Breed: **PF F16** G3

BW ($):	-310/94	Lwt BV (kg):	119/80
Protein BV (kg):	-4/98	Fertility BV (%):	-6.4/95
Fat BV (kg):	1/98	Func Surv BV (%):	1.7/83
Milk BV (ltr):	321/98	SCC BV:	-0.34/98

MD-MAPLE-LAWN JACOBY BELLE

Overseas HB No: 003150434929/USA
Breed: **PF F16**
BW ($): **-412/39** PW ($): **-317/14**

Age	Milk (ltr)	Protein (%)	(kg)	Milkfat (%)	(kg)	Days	LW

S-S-I MONTROSS DUKE-ET
Overseas HB No: 003125201993/USA (120765)
Breed: **F F16** G3 S✓
BW ($): **231/71**

GOLD-N-OAKS MVP ARIA2815-ET
Overseas HB No: 000074072763/USA
Breed: **F F16**
BW ($): **113/57** PW ($): **118/22**

Milk	Protein (%)	(kg)	Milkfat (%)	(kg)	Days

FARNEAR DELTA-LAMBDA-ET
Overseas HB No: 003125993715/USA (118902)
Breed: **PF F16** G3 S✓
BW ($): **115/95**

MYSTIQUE EXTREME ABRICOT
Overseas HB No: 000109360757/CAN
Breed: **F F16**
BW ($): **-160/20** PW ($): **-135/6**

Milk	Protein (%)	(kg)	Milkfat (%)	(kg)	Days

WILLSBRO ABBOTT
Overseas HB No: 388380500583/GBR
Breed: **F F16**
BW ($): **-23/68**

WALNUTLAWN MCCUTCHEN SUMMER
Overseas HB No: 000011120480/CAN
Breed: **F F16**
BW ($): **-377/61** PW ($): **-293/22**

Milk	Protein (%)	(kg)	Milkfat (%)	(kg)	Days

CYCLE DOORMAN JACOBY-ET
Overseas HB No: 003013614066/USA (116896)
Breed: **PF F16** G3 S✓
BW ($): **-577/81**

ENDCO DIAMOND BEAUTY
Overseas HB No: 003131323077/USA
Breed: **PF F16**
BW ($): **-398/40** PW ($): **-311/14**

Milk	Protein (%)	(kg)	Milkfat (%)	(kg)	Days

NZAEL

Copyright 2026 LIC. All rights reserved

N = Induced T = At least 1 Abnormal Test in this Lactation
D = Lactation details include at least one derived test

= GeneMark DNA Profiled # = Parentage Uncertain D/S ✓ = Parentage Confirmed by DNA
Indices exclude genomic information with the exception of some historical Herd BW values

A2A2. Another impressive son from the Bella family, this time sired by the popular Anahita. This bull attracted attention from overseas AI companies as a young sire. While we haven't had the greatest success flushing Bella, the progeny she has produced have consistently been of exceptional quality. A strongly built, powerful bull - one we expect will produce great calves and leave his mark in any herd. Check out the genomic proof on this guy.

Above: K-Land Kilo Black Diamond EX95, fourth dam of Lot 19.
Photo: Vicki Fletcher

Right: Daridelite Impression Coco VG86, second dam of Lot 19.

Official Publication of Livestock Improvement Corporation Limited and Holstein Friesian New Zealand

Internal Animal Key > **47629290**

Three Generation Pedigree

LOT 19

K & MK Singh Farms Limited
New Zealand

Herd Averages as at: 24/07/2026
Ancestry 97% **BW** -80/41 **PW** -28/64

PTPT HERDCODE DFXK 2 / 16812
LOCATION N056-865-670 / 2
DATE 06/08/2026

REGISTERED HOLSTEIN-FRIESIAN LAWWAL BULLSEYE DIAMOND

G3 S✓D✓

Birth Ident: DFXK-25-19
Breed: **PF F16** **Sex: MALE**
Date of Birth: **06/02/2025**

BW ($):	**-287/31**
Protein BV (kg):	**8/35**
Fat BV (kg):	**6/36**
Milk BV (ltr):	**1094/37**
Liveweight BV (kg):	**128/13**
Fertility BV (%):	**-5.8/29**
Functional Survival BV (%):	**0.6/23**
Somatic Cell BV:	**-0.41/35**
Overall Opinion BV:	**0.35/15**
Udder Overall BV:	**1.57/37**
Dairy Conformation BV:	**0.59/30**
Fat %:	**3.9**
Protein %:	**3.2**

L A W W A L
FARMING FOR THE FUTURE

The information on this report is as recorded on the LIC MINDA database as at date of print, and LIC does not warrant the accuracy of the information provided

MB-LUCKYLADY BULLSEYE-ET

Overseas HB No: 003234629819/USA (122792)
Breed: **F F16** G3 S✓

BW ($):	**-130/66**
Protein BV (kg):	**24/77**
Fat BV (kg):	**23/77**
Milk BV (ltr):	**1733/80**
Liveweight BV (kg):	**128/28**
Fertility BV (%):	**-2.8/63**
Functional Survival BV:	**-0.4/42**
Somatic Cell BV:	**-0.36/75**
Fat %:	**3.8**
Protein %:	**3.1**

LAWWAL DOORMAN DIAMOND-ET

84 GP

Birth Ident: DFXK-23-128
Breed: **PF F16** G3 S✓D✓

		PW ($):	**-524/65**
BW ($):	**-449/46**	Lwt BV (kg):	**128/25**
Protein BV (kg):	**-9/52**	Fertility BV (%):	**-8.9/45**
Fat BV (kg):	**-10/53**	Func Surv BV (%):	**1.5/43**
Milk BV (ltr):	**454/56**	SCC BV:	**-0.47/52**

Age	Milk (ltr)	Protein (%)	(kg)	Milkfat (%)	(kg)	Days	LW
2yr 10m	**636**	**3.55**	**23**	**4.88**	**31**	**34**	
1yr 10m	**8758**	**3.43**	**301**	**4.38**	**384**	**305**	
Avg	**8758**	**3.43**	**301**	**4.38**	**384**	**305**	**1 Lacts.**

Traits other than production (2025)

AM	ST	MS	OO	S	W	C	RA	RW	L	US	FU	RU	FT	RT	TL	UO	DC
0	0	0	0	9	0	7	4	6	6	7	7	7	4	6	4	7	7

FARNEAR DELTA-LAMBDA-ET

Overseas HB No: 003125993715/USA (118902)
Breed: **PF F16** G3 S✓

BW ($):	**115/95**	Lwt BV (kg):	**141/85**
Protein BV (kg):	**41/98**	Fertility BV (%):	**-3.2/96**
Fat BV (kg):	**48/98**	Func Surv BV (%):	**0.8/81**
Milk BV (ltr):	**2034/98**	SCC BV:	**-0.42/98**

LADYROSE CAUGHT YOUR EYE-ET

Overseas HB No: 003130101491/USA
Breed: **F F16**
BW ($): **-354/49** PW ($): **-320/19**

Age	Milk (ltr)	Protein (%)	(kg)	Milkfat (%)	(kg)	Days	LW

VAL-BISSON DOORMAN

Overseas HB No: 000107281711/CAN (113875)
Breed: **PF F16** G3 S✓

BW ($):	**-337/95**	Lwt BV (kg):	**150/83**
Protein BV (kg):	**8/98**	Fertility BV (%):	**-6.6/96**
Fat BV (kg):	**-3/98**	Func Surv BV (%):	**4.5/91**
Milk BV (ltr):	**773/99**	SCC BV:	**-0.78/98**

DARIDELITE IMPRESSION COCO

Overseas HB No: 000013463902/CAN
Breed: **PF F16**
BW ($): **-488/38** PW ($): **-413/14**

Age	Milk (ltr)	Protein (%)	(kg)	Milkfat (%)	(kg)	Days	LW

MR MOGUL DELTA 1427-ET
Overseas HB No: 00072128216/USA (117694)
Breed: **PF F16** G3 S✓
BW ($): **106/89**

EDG LORETTE UNO 2198-ET
Overseas HB No: 000072437745/USA
Breed: **F F16**
BW ($): **-123/53** PW ($): **-113/19**
Milk Protein (%) (kg) Milkfat (%) (kg) Days

CROTEAU LESPERRON UNIX
Overseas HB No: 000107567492/CAN (114743)
Breed: **PF F16** G3 S✓
BW ($): **-253/92**

ROSEDALE ACHIEVERSLEGACY-ET
Overseas HB No: 003130798690/USA
Breed: **F F16**
BW ($): **-394/44** PW ($): **-336/15**
Milk Protein (%) (kg) Milkfat (%) (kg) Days

DE-SU 521 BOOKEM-ET
Overseas HB No: 000066636657/USA (111874)
Breed: **PF F16** G3 S✓
BW ($): **-274/96**

VAL-BISSON SHOTTLE IMELDA
Overseas HB No: 000106173432/CAN
Breed: **F F16**
BW ($): **-330/59** PW ($): **-291/21**
Milk Protein (%) (kg) Milkfat (%) (kg) Days

MONUMENT IMPRESSION
Overseas HB No: 000066382657/USA (113879)
Breed: **PF F16** G3 S✓D✓
BW ($): **-413/88**

HAW066 KILO OF COCAINE
Overseas HB No: 000012441306/CAN
Breed: **F F16**
BW ($): **-431/34** PW ($): **-360/11**
Milk Protein (%) (kg) Milkfat (%) (kg) Days

NZAEL

Copyright 2026 LIC. All rights reserved

N = Induced T = At least 1 Abnormal Test in this Lactation
D = Lactation details include at least one derived test

= GeneMark DNA Profiled # = Parentage Uncertain D/S ✓ = Parentage Confirmed by DNA
Indices exclude genomic information with the exception of some historical Herd BW values

A2A2. A stylish Bullseye son from the Black Diamond family. Unfortunately we lost his dam earlier this year without a chance of being reclassified. Rare opportunity to tap into this family in NZ.

Three Generation Pedigree

LOT 20

Cloverlea Farms Limited
New Zealand

Herd Averages as at: 24/07/2026
Ancestry 96% **BW** 110/45 **PW** 186/74

PTPT HERDCODE KMLL 2 / 27043
LOCATION N065-714-254 / 5
DATE 11/08/2026

REGISTERED HOLSTEIN-FRIESIAN SUPPLEMENTARY POOLES WZ MADHOUSE S2F

G3 S✓D✓

Birth Ident: TXBG-24-305
Breed: **SF F16** **Sex: MALE**
Date of Birth: **14/07/2024**

BW ($):	281/24
Protein BV (kg):	20/25
Fat BV (kg):	31/26
Milk BV (ltr):	403/26
Liveweight BV (kg):	25/20
Fertility BV (%):	1.4/22
Functional Survival BV (%):	2.5/18
Somatic Cell BV:	-0.09/25
Overall Opinion BV:	0.30/19
Udder Overall BV:	0.33/23
Dairy Conformation BV:	0.25/22
Fat %:	5.0
Protein %:	3.9

The information on this report is as recorded on the LIC MINDA database as at date of print, and LIC does not warrant the accuracy of the information provided

WAITARIA JACKPOT ZULU-ET S2F

Birth Ident: DGRP-22-188 (123017)
Breed: **SF F16** G3 S✓D✓

BW ($):	220/39
Protein BV (kg):	21/41
Fat BV (kg):	35/41
Milk BV (ltr):	425/42
Liveweight BV (kg):	62/34
Fertility BV (%):	-1.8/36
Functional Survival BV:	2.2/27
Somatic Cell BV:	-0.08/40
Fat %:	5
Protein %:	3.9

DICKSONS BM MARY S2F 83 GP

Birth Ident: HNB-18-28
Breed: **SF F16** G3 S✓D✓

PW ($): **489/88**

BW ($):	342/56	Lwt BV (kg):	-11/46
Protein BV (kg):	19/60	Fertility BV (%):	4.7/51
Fat BV (kg):	28/61	Func Surv BV (%):	2.8/46
Milk BV (ltr):	380/63	SCC BV:	-0.10/58

Age	Milk (ltr)	Protein (%)	(kg)	Milkfat (%)	(kg)	Days	LW
7yr 0m	8212	4.10	337	5.00	411	305	
5yr 11m	5918	4.17	247	5.27	312	285	
5yr 1m	5629	4.04	227	4.59	259	268	271
4yr 1m D	5261	4.18	220	4.73	249	203	480
3yr 1m	5692	4.14	236	5.28	300	253	583
2yr 0m	5110	4.21	215	5.44	278	288	459
Avg	5970	4.14	247	5.05	301	267	6 Lacts.

Traits other than production (2020)

AM	ST	MS	OO	S	W	C	RA	RW	L	US	FU	RU	FT	RT	TL	UO	DC
9	9	9	9	6	5	6	4	6	6	6	6	6	5	8	5	6	7

MARCHEL WM JACKPOT-ET S2F

Birth Ident: NQY-20-52 (121063)
Breed: **SF F16** G3 S✓D✓

BW ($):	281/98	Lwt BV (kg):	98/97
Protein BV (kg):	32/99	Fertility BV (%):	-1.1/99
Fat BV (kg):	47/99	Func Surv BV (%):	3.0/67
Milk BV (ltr):	725/99	SCC BV:	0.09/99

WAITARIA LANCE ZETA S3F 84 GP

Birth Ident: DGRP-20-464
Breed: **SF F16** G3 S✓D✓

BW ($): **234/51** PW ($): **488/84**

Age	Milk (ltr)	Protein (%)	(kg)	Milkfat (%)	(kg)	Days	LW
5yr 1m	4863	3.86	188	5.90	287	240	
4yr 0m	5582	4.13	231	5.62	314	286	
3yr 2m	3051	3.75	114	5.60	171	132	689
1yr 11m	3023	4.12	124	5.93	179	201	576
Avg	4130	3.98	164	5.76	238	215	4 Lacts.

BOTHWELL WT MAXIMA S2F

Birth Ident: KLW-12-120 (113120)
Breed: **SF F15J01** G3 S✓D✓

BW ($):	150/99	Lwt BV (kg):	6/99
Protein BV (kg):	7/99	Fertility BV (%):	1.7/99
Fat BV (kg):	16/99	Func Surv BV (%):	2.5/99
Milk BV (ltr):	227/99	SCC BV:	0.00/99

DICKSONS CP MARGY S1F 85 VG

Birth Ident: HNB-13-65
Breed: **SF F16** G3 S✓D✓

BW ($): **327/87** PW ($): **742/89**

Age	Milk (ltr)	Protein (%)	(kg)	Milkfat (%)	(kg)	Days	LW
10yr 9m	5756	3.95	227	4.66	268	266	
8yr 11m D	6573	3.96	260	4.85	319	227	548
6yr 11m	7893	4.13	326	4.85	383	292	502
4yr 11m	8826	3.98	351	4.57	403	305	640
2yr 11m	7618	4.27	325	5.31	405	299	622
	Plus 1 unprinted lactations						
Avg	6933	4.07	282	4.88	338	282	6 Lacts.

WOODCOTE FI MASTERMIND
Birth Ident: DVFT-13-214 (114032)
Breed: **PF F16** G3 S✓D✓ BW ($): **200/99**

MARCHEL GRAND JOY S1F
Birth Ident: NQY-18-18 83 GP
Breed: **SF F16** G3 S✓D✓
BW ($): **268/61** PW ($): **516/87**

5 Lacts.	Protein		Milkfat		
Milk	(%)	(kg)	(%)	(kg)	Days
5090	3.88	198	4.81	245	215

GORDONS AM LANCELOT S3F
Birth Ident: BCCY-14-70 (115021)
Breed: **SF F16** G3 S✓D✓ BW ($): **165/99**

WAITARIA IMPACT ZIP S2F 81 GP
Birth Ident: DGRP-15-183
Breed: **SF F15J01** G3 S✓D✓
BW ($): **165/62** PW ($): **421/86**

4 Lacts.	Protein		Milkfat		
Milk	(%)	(kg)	(%)	(kg)	Days
5816	3.58	208	4.94	287	263

WAIAU MAX TOMMO S3F
Birth Ident: BJHB-10-21 (111044)
Breed: **SF F16** G3 S✓D✓ BW ($): **-175/98**

DAM:
Birth Ident: KLW-08-26
Breed: **F F14J02** G3 S✓
BW ($): **240/61** PW ($): **565/86**

6 Lacts.	Protein		Milkfat		
Milk	(%)	(kg)	(%)	(kg)	Days
5834	3.66	213	4.78	279	252

CARSONS MECCA PULSE S1F
Birth Ident: GTDM-11-39 (112035)
Breed: **SF F16** G3 S✓D✓ BW ($): **212/99**

DICKSONS ME MAGGIE S0F
Birth Ident: HNB-11-22 86 VG
Breed: **SF F15J01** G3 S✓
BW ($): **322/73** PW ($): **654/81**

5 Lacts.	Protein		Milkfat		
Milk	(%)	(kg)	(%)	(kg)	Days
7300	3.95	288	5.37	392	290

Copyright 2026 LIC. All rights reserved

N = Induced T = At least 1 Abnormal Test in this Lactation
D = Lactation details include at least one derived test

= GeneMark DNA Profiled # = Parentage Uncertain D/S ✓ = Parentage Confirmed by DNA
Indices exclude genomic information with the exception of some historical Herd BW values

This dam is our oldest current LIC contract cow, one of my favourite cows in the herd. Medium sized Friesian with great capacity, problem free and loves to work.

Three Generation Pedigree

LOT 21

Cloverlea Farms Limited
New Zealand

Herd Averages as at: 24/07/2026
Ancestry 96% **BW** 110/45 **PW** 186/74

PTPT HERDCODE KMLL 2 / 27043
LOCATION N065-714-254 / 5
DATE 11/08/2026

REGISTERED HOLSTEIN-FRIESIAN SUPPLEMENTARY POOLES WA MUTINY-ET S2F

G3 S✓D✓

Birth Ident: KMLL-24-109
Breed: **SF F16** **Sex: MALE**
Date of Birth: **15/07/2024**

BW ($):	260/21
Protein BV (kg):	27/22
Fat BV (kg):	28/23
Milk BV (ltr):	480/24
Liveweight BV (kg):	46/17
Fertility BV (%):	2.1/17
Functional Survival BV (%):	2.8/14
Somatic Cell BV:	0.00/22
Overall Opinion BV:	0.25/14
Udder Overall BV:	0.41/22
Dairy Conformation BV:	0.25/21
Fat %:	4.9
Protein %:	4.0

The information on this report is as recorded on the LIC MINDA database as at date of print, and LIC does not warrant the accuracy of the information provided

WITTENHAM JACKPOT AEGON-ET S2F

Birth Ident: MNWG-22-204 (123058)
Breed: **SF F16** G3 S✓D✓

BW ($):	192/38
Protein BV (kg):	19/39
Fat BV (kg):	25/39
Milk BV (ltr):	233/40
Liveweight BV (kg):	54/34
Fertility BV (%):	3.9/35
Functional Survival BV:	3.0/27
Somatic Cell BV:	0.20/39
Fat %:	5
Protein %:	4

POOLES MM MARGRET S1F 84 GP

Birth Ident: KMLL-22-127
Breed: **SF F16** G3 S✓D✓

PW ($): **492/70**

BW ($):	318/46	Lwt BV (kg):	38/34
Protein BV (kg):	34/50	Fertility BV (%):	0.3/34
Fat BV (kg):	31/51	Func Surv BV (%):	2.5/28
Milk BV (ltr):	728/54	SCC BV:	-0.21/49

Age	Milk (ltr)	Protein (%)	(kg)	Milkfat (%)	(kg)	Days	LW
3yr 0m	7672	4.21	323	4.91	377	294	
1yr 11m	4259	4.18	178	5.14	219	279	
Avg	5966	4.20	250	4.99	298	287	2 Lacts.

Traits other than production (2024)

AM	ST	MS	OO	S	W	C	RA	RW	L	US	FU	RU	FT	RT	TL	UO	DC
0	0	0	0	7	0	7	5	7	6	7	7	7	5	7	4	7	7

MARCHEL WM JACKPOT-ET S2F

Birth Ident: NQY-20-52 (121063)
Breed: **SF F16** G3 S✓D✓

BW ($):	281/98	Lwt BV (kg):	98/97
Protein BV (kg):	32/99	Fertility BV (%):	-1.1/99
Fat BV (kg):	47/99	Func Surv BV (%):	3.0/67
Milk BV (ltr):	725/99	SCC BV:	0.09/99

WITTENHAM MYTH ALICE

Birth Ident: MNWG-20-27
Breed: **F F15J01** G3 S✓D✓

BW ($): **195/52** PW ($): **218/86**

Age	Milk (ltr)	Protein (%)	(kg)	Milkfat (%)	(kg)	Days	LW
5yr 0m	4815	4.77	230	5.52	266	275	
4yr 1m	4337	4.56	198	5.09	221	222	
3yr 0m	4052	4.68	190	5.32	216	280	408
2yr 0m	3283	4.60	151	5.44	179	264	460
	Plus 1 unprinted lactations						
Avg	4122	4.66	192	5.34	220	260	4 Lacts.

MATTAJUDE BG MANU-ET S1F

Birth Ident: NTHX-20-77 (121015)
Breed: **SF F16** G3 S✓D✓

BW ($):	300/92	Lwt BV (kg):	47/96
Protein BV (kg):	34/92	Fertility BV (%):	-2.1/83
Fat BV (kg):	28/92	Func Surv BV (%):	2.0/64
Milk BV (ltr):	368/94	SCC BV:	-0.47/92

DICKSONS MH MARGY-ET S1F 82 GP

Birth Ident: HNB-17-10
Breed: **SF F16** G3 S✓D✓

BW ($): **232/57** PW ($): **221/88**

Age	Milk (ltr)	Protein (%)	(kg)	Milkfat (%)	(kg)	Days	LW
8yr 3m	6452	3.47	224	4.43	286	216	
7yr 0m	8073	3.72	300	4.56	368	283	
6yr 0m	6740	3.82	257	4.31	291	287	331
5yr 0m D	5682	3.65	208	4.63	263	234	49
4yr 1m	6951	3.85	268	4.36	303	263	295
	Plus 2 unprinted lactations						
Avg	6373	3.77	241	4.57	291	269	7 Lacts.

WOODCOTE FI MASTERMIND
Birth Ident: DVFT-13-214 (114032)
Breed: **PF F16** G3 S✓D✓ BW ($): **200/99**

MARCHEL GRAND JOY S1F
Birth Ident: NQY-18-18 83 GP
Breed: **SF F16** G3 S✓D✓
BW ($): **268/61** PW ($): **516/87**

5 Lacts.	Protein		Milkfat		
Milk	(%)	(kg)	(%)	(kg)	Days
5090	3.88	198	4.81	245	215

DICKSONS HD MYTH-ET S1F
Birth Ident: HNB-17-161 (118031)
Breed: **SF F16** G3 S✓D✓ BW ($): **238/98**

WITTENHAM GI ALICE
Birth Ident: MNWG-15-35
Breed: **F F14J02** G3 S✓D✓
BW ($): **231/69** PW ($): **502/86**

3 Lacts.	Protein		Milkfat		
Milk	(%)	(kg)	(%)	(kg)	Days
4671	4.37	204	5.75	269	270

BELLAMYS DM GALANT-ET S1F
Birth Ident: DWNK-18-200 (119002)
Breed: **SF F16** G3 S✓D✓ BW ($): **343/99**

DAM:
Birth Ident: NTHX-15-37
Breed: **F F15J01** G3 S✓D✓
BW ($): **193/77** PW ($): **487/93**

5 Lacts.	Protein		Milkfat		
Milk	(%)	(kg)	(%)	(kg)	Days
5115	4.02	246	4.86	297	242

MOURNE GROVE HOTHOUSE S2F
Birth Ident: HCGP-09-90 (110080)
Breed: **SF F16** G3 S✓D✓ BW ($): **70/99**

DICKSONS ME MAGGIE S0F
Birth Ident: HNB-11-22 86 VG
Breed: **SF F15J01** G3 S✓
BW ($): **322/73** PW ($): **654/81**

5 Lacts.	Protein		Milkfat		
Milk	(%)	(kg)	(%)	(kg)	Days
7300	3.95	288	5.37	392	290

Copyright 2026 LIC. All rights reserved

N = Induced T = At least 1 Abnormal Test in this Lactation
D = Lactation details include at least one derived test

= GeneMark DNA Profiled # = Parentage Uncertain D/S ✓ = Parentage Confirmed by DNA
Indices exclude genomic information with the exception of some historical Herd BW values

Three Generation Pedigree

LOT 22

Cloverlea Farms Limited
New Zealand

Herd Averages as at: 24/07/2026
Ancestry 96% **BW** 110/45 **PW** 186/74

PTPT HERDCODE KMLL 2 / 27043
LOCATION N065-714-254 / 5
DATE 11/08/2026

REGISTERED HOLSTEIN-FRIESIAN SUPPLEMENTARY
POOLES PA LOGAN S2F G3 S✓D✓
Birth Ident: KMLL-24-127
Breed: **SF F16** **Sex: MALE**
Date of Birth: **01/10/2024**

BW ($):	101/22
Protein BV (kg):	15/24
Fat BV (kg):	10/25
Milk BV (ltr):	438/25
Liveweight BV (kg):	22/17
Fertility BV (%):	-0.4/18
Functional Survival BV (%):	1.4/18
Somatic Cell BV:	-0.26/24
Overall Opinion BV:	0.01/15
Udder Overall BV:	0.18/23
Dairy Conformation BV:	0.02/21
Fat %:	4.5
Protein %:	3.8

The information on this report is as recorded on the LIC MINDA database as at date of print, and LIC does not warrant the accuracy of the information provided

POOLES WR ADAM S2F
Birth Ident: KMLL-22-243
Breed: **SF F15** G3 S✓

BW ($):	112/37
Protein BV (kg):	24/38
Fat BV (kg):	10/38
Milk BV (ltr):	775/39
Liveweight BV (kg):	33/32
Fertility BV (%):	-0.5/34
Functional Survival BV:	1.9/33
Somatic Cell BV:	-0.29/38
Fat %:	4.2
Protein %:	3.7

DICKSONS BG LORETTA S2F (TW) 83 GP
Birth Ident: HNB-19-18
Breed: **SF F16** G3 S✓D✓

		PW ($):	135/87
BW ($):	84/53	Lwt BV (kg):	12/37
Protein BV (kg):	6/59	Fertility BV (%):	-0.4/40
Fat BV (kg):	11/60	Func Surv BV (%):	0.9/38
Milk BV (ltr):	102/63	SCC BV:	-0.23/56

Age	Milk (ltr)	Protein (%)	Protein (kg)	Milkfat (%)	Milkfat (kg)	Days	LW
6yr 1m	5872	4.19	246	4.71	277	271	
5yr 2m	5537	3.95	219	5.56	308	238	
4yr 0m	5965	4.14	247	5.20	310	305	414
3yr 0m D	5396	3.87	209	5.19	280	237	376
2yr 0m	4886	4.12	201	5.11	250	288	188
Avg	5531	4.05	224	5.15	285	268	5 Lacts.

Traits other than production (2024)

AM	ST	MS	OO	S	W	C	RA	RW	L	US	FU	RU	FT	RT	TL	UO	DC
0	0	0	0	6	0	7	5	7	6	7	6	7	5	7	5	6	7

WAIMATA SB RANSOM-ET S2F
Birth Ident: FPKD-17-69 (118001)
Breed: **SF F16** G3 S✓D✓

BW ($):	336/99	Lwt BV (kg):	53/99
Protein BV (kg):	41/99	Fertility BV (%):	1.0/99
Fat BV (kg):	35/99	Func Surv BV (%):	2.9/99
Milk BV (ltr):	1042/99	SCC BV:	-0.36/99

DICKSONS WT APRIL S1F
Birth Ident: HNB-16-78 82 GP
Breed: **SF F14**

BW ($): **-114/46** PW ($): **140/78**

Age	Milk (ltr)	Protein (%)	Protein (kg)	Milkfat (%)	Milkfat (kg)	Days	LW
4yr 11m	7157	3.53	253	4.01	287	236	203
1yr 11m	5509	3.63	200	4.41	243	305	58
		Plus 1 unprinted lactations					
Avg	6333	3.57	226	4.19	265	271	2 Lacts.

BACKHOUSE EO GRAVITY S2F
Birth Ident: HVX-13-460 (114123)
Breed: **SF F15J01** G3 S✓D✓

BW ($):	70/98	Lwt BV (kg):	23/97
Protein BV (kg):	4/99	Fertility BV (%):	-4.7/99
Fat BV (kg):	19/99	Func Surv BV (%):	1.0/95
Milk BV (ltr):	232/99	SCC BV:	-0.16/99

DICKSONS MAN LAURA-ET S1F
Birth Ident: HNB-17-3 83 GP
Breed: **SF F16** G3 S✓D✓

BW ($): **100/57** PW ($): **66/86**

Age	Milk (ltr)	Protein (%)	Protein (kg)	Milkfat (%)	Milkfat (kg)	Days	LW
6yr 3m	5714	4.01	229	4.63	264	263	251
5yr 2m D	5619	4.09	230	4.94	278	264	362
3yr 3m	4873	4.30	210	5.02	245	278	81
2yr 2m	4901	4.22	207	4.61	226	305	265
Avg	5277	4.15	219	4.80	253	278	4 Lacts.

SPRING TRALEE BASS-ET S2F
Birth Ident: MWQK-15-306 (116122)
Breed: **SF F15J01** G3 S✓D✓ BW ($): **135/99**

WAIMATA ILLUST ROSANNA S1F
Birth Ident: FPKD-13-14
Breed: **SF F16** G3 S✓D✓
BW ($): **269/69** PW ($): **598/83**

3 Lacts. Milk	Protein (%)	Protein (kg)	Milkfat (%)	Milkfat (kg)	Days
5563	3.62	202	4.59	255	213

WAITARIA EO TRIFECTA S3F
Birth Ident: DGRP-13-514 (114053)
Breed: **SF F16** G3 S✓D✓ BW ($): **-193/97**

DICKSONS WC APRIL S0F
Birth Ident: HNB-13-38 83 GP
Breed: **SF F12**
BW ($): **-180/48** PW ($): **-249/84**

5 Lacts. Milk	Protein (%)	Protein (kg)	Milkfat (%)	Milkfat (kg)	Days
5610	3.76	211	4.33	243	281

EDWARDS BANQ OVATION S3F
Birth Ident: FHJL-05-56 (106227)
Breed: **SF F15** G3 S✓D✓ BW ($): **-139/99**

DAM:
Birth Ident: HVX-10-102
Breed: **F F14J02** G3 S✓D✓
BW ($): **97/61** PW ($): **330/89**

7 Lacts. Milk	Protein (%)	Protein (kg)	Milkfat (%)	Milkfat (kg)	Days
5328	4.01	214	5.35	285	238

DICKSONS BG MANDATE S1F
Birth Ident: HNB-15-184 (116065)
Breed: **SF F16** G3 S✓D✓ BW ($): **197/99**

DICKSONS MH LARA S1F
Birth Ident: HNB-15-100 84 GP
Breed: **SF F16** G3 S✓D✓
BW ($): **42/67** PW ($): **-67/89**

5 Lacts. Milk	Protein (%)	Protein (kg)	Milkfat (%)	Milkfat (kg)	Days
5102	3.86	235	4.24	259	293

Copyright 2026 LIC. All rights reserved

N = Induced T = At least 1 Abnormal Test in this Lactation
D = Lactation details include at least one derived test

= GeneMark DNA Profiled # = Parentage Uncertain D/S ✓ = Parentage Confirmed by DNA
Indices exclude genomic information with the exception of some historical Herd BW values

Three Generation Pedigree

LOT 23

Cloverlea Farms Limited
New Zealand

Herd Averages as at: 24/07/2026
Ancestry 96% **BW** 110/45 **PW** 186/74

PTPT HERDCODE KMLL 2 / 27043
LOCATION N065-714-254 / 5
DATE 11/08/2026

REGISTERED HOLSTEIN-FRIESIAN SUPPLEMENTARY
POOLES ODYSSEY MIKE S2F G3 S✓D✓
Birth Ident: KMLL-25-101
Breed: **SF F15J01** **Sex: MALE**
Date of Birth: **18/03/2025**

BW ($):	303/24
Protein BV (kg):	31/26
Fat BV (kg):	39/26
Milk BV (ltr):	688/27
Liveweight BV (kg):	44/18
Fertility BV (%):	-1.5/20
Functional Survival BV (%):	1.3/17
Somatic Cell BV:	0.30/24
Overall Opinion BV:	0.28/17
Udder Overall BV:	0.13/22
Dairy Conformation BV:	0.29/20
Fat %:	4.9
Protein %:	3.9

The information on this report is as recorded on the LIC MINDA database as at date of print, and LIC does not warrant the accuracy of the information provided

WELLS RIDGE J ODYSSEY-ET S2F
Birth Ident: QCLR-22-95 (123093)
Breed: **SF F15J01** G3 S✓D✓

BW ($):	248/37
Protein BV (kg):	33/39
Fat BV (kg):	36/39
Milk BV (ltr):	707/40
Liveweight BV (kg):	70/33
Fertility BV (%):	-1.4/33
Functional Survival BV:	1.7/26
Somatic Cell BV:	0.51/38
Fat %:	4.8
Protein %:	3.9

DICKSONS GE MYRE-ET S1F 80 GP
Birth Ident: HNB-19-12
Breed: **SF F15J01** G3 S✓D✓

		PW ($):	658/85
BW ($):	362/56	Lwt BV (kg):	19/40
Protein BV (kg):	28/62	Fertility BV (%):	-1.5/47
Fat BV (kg):	42/63	Func Surv BV (%):	0.9/42
Milk BV (ltr):	668/66	SCC BV:	0.10/59

Age	Milk (ltr)	Protein (%)	Protein (kg)	Milkfat (%)	Milkfat (kg)	Days	LW
5yr 8m	6147	3.98	244	5.02	309	190 T	
4yr 7m	7311	4.22	308	5.78	423	292	
3yr 0m D	6089	3.99	243	5.09	310	236	694
2yr 0m	5071	4.16	211	5.36	272	290	301
		Plus 1 unprinted lactations					
Avg	6154	4.09	252	5.33	328	252	4 Lacts.

Traits other than production (2022)

AM	ST	MS	OO	S	W	C	RA	RW	L	US	FU	RU	FT	RT	TL	UO	DC
5	5	5	5	7	7	6	5	6	7	5	6	5	5	7	5	5	6

MARCHEL WM JACKPOT-ET S2F
Birth Ident: NQY-20-52 (121063)
Breed: **SF F16** G3 S✓D✓

BW ($):	281/98	Lwt BV (kg):	98/97
Protein BV (kg):	32/99	Fertility BV (%):	-1.1/99
Fat BV (kg):	47/99	Func Surv BV (%):	3.0/67
Milk BV (ltr):	725/99	SCC BV:	0.09/99

BUSYBROOK SVRR OLI-ET S1F
Birth Ident: GMBR-20-61 80 GP
Breed: **SF F14J02** G3 S✓D✓

BW ($): **315/48** PW ($): **576/81**

Age	Milk (ltr)	Protein (%)	Protein (kg)	Milkfat (%)	Milkfat (kg)	Days	LW
4yr 11m	5822	4.43	258	6.06	353	297	
2yr 11m	7335	4.41	324	4.05	297	303 T	965
1yr 11m	5652	3.97	224	4.22	239	274	520
Avg	6270	4.28	269	4.72	296	291	3 Lacts.

GLEN KORU ETHOS-ET S1F
Birth Ident: LDJT-13-67 (514015)
Breed: **SF F14J02** G3 S✓D✓

BW ($):	240/99	Lwt BV (kg):	31/99
Protein BV (kg):	24/99	Fertility BV (%):	-7.6/99
Fat BV (kg):	35/99	Func Surv BV (%):	-0.2/97
Milk BV (ltr):	475/99	SCC BV:	0.01/99

DICKSONS ME MAGGIE S0F
Birth Ident: HNB-11-22 86 VG
Breed: **SF F15J01** G3 S✓

BW ($): **322/73** PW ($): **654/81**

Age	Milk (ltr)	Protein (%)	Protein (kg)	Milkfat (%)	Milkfat (kg)	Days	LW
10yr 1m	8713	3.86	337	5.06	441	272	1221
7yr 11m	8573	3.88	333	5.20	446	305	658
4yr 0m	6716	3.98	267	5.21	350	287 T	543
3yr 0m D	7549	4.06	306	5.76	435	303	479
2yr 0m	4950	4.00	198	5.86	290	285	425
Avg	7300	3.95	288	5.37	392	290	5 Lacts.

WOODCOTE FI MASTERMIND
Birth Ident: DVFT-13-214 (114032)
Breed: **PF F16** G3 S✓D✓ BW ($): **200/99**

MARCHEL GRAND JOY S1F
Birth Ident: NQY-18-18 83 GP
Breed: **SF F16** G3 S✓D✓
BW ($): **268/61** PW ($): **516/87**

5 Lacts. Milk	Protein (%)	Protein (kg)	Milkfat (%)	Milkfat (kg)	Days
5090	3.88	198	4.81	245	215

TAFTS GR SUPERVISOR S1F
Birth Ident: DRQ-17-30 (118070)
Breed: **SF F16** G3 S✓D✓ BW ($): **212/99**

BUSYBROOK G OLLIE-ET S0F
Birth Ident: GMBR-18-11 87 VG
Breed: **SF F12J04** G3 S✓D✓
BW ($): **331/50** PW ($): **751/87**

5 Lacts. Milk	Protein (%)	Protein (kg)	Milkfat (%)	Milkfat (kg)	Days
8349	3.94	329	4.98	416	279

GREENWELL TF BLITZ-ET S3F
Birth Ident: JVLH-07-184 (108237)
Breed: **SF F16** G3 S✓D✓ BW ($): **-24/99**

GLEN KORU O-B EDEN-ET S0F
Birth Ident: LDJT-10-3
Breed: **SF F11J05** G3 S✓D✓
BW ($): **176/71** PW ($): **367/89**

7 Lacts. Milk	Protein (%)	Protein (kg)	Milkfat (%)	Milkfat (kg)	Days
6154	3.89	239	4.64	285	275

FAIRMONT MINT-EDITION
Birth Ident: FVDJ-04-7 (105038)
Breed: **PF F16** G3 S✓D✓ BW ($): **89/99**

DAM:
Birth Ident: HNB-08-32
Breed: **F F13J03**
BW ($): **141/60** PW ($): **384/88**

9 Lacts. Milk	Protein (%)	Protein (kg)	Milkfat (%)	Milkfat (kg)	Days
5846	3.97	232	5.65	330	290

Copyright 2026 LIC. All rights reserved

N = Induced T = At least 1 Abnormal Test in this Lactation
D = Lactation details include at least one derived test

= GeneMark DNA Profiled # = Parentage Uncertain D/S ✓ = Parentage Confirmed by DNA
Indices exclude genomic information with the exception of some historical Herd BW values

This bulls dam has done very well for us, with daughters making the LIC GeneRate ET programme this season.

Three Generation Pedigree

LOT 24

Cloverlea Farms Limited
New Zealand

Herd Averages as at: 24/07/2026
Ancestry 96% **BW** 110/45 **PW** 186/74

PTPT HERDCODE KMLL 2 / 27043
LOCATION N065-714-254 / 5
DATE 11/08/2026

REGISTERED HOLSTEIN-FRIESIAN SUPPLEMENTARY G3 S✓D✓
POOLES ANCHOR SPENCER S2F
Birth Ident: KMLL-25-34
Breed: **SF F16** **Sex: MALE**
Date of Birth: **08/03/2025**

BW ($):	258/35
Protein BV (kg):	17/36
Fat BV (kg):	29/36
Milk BV (ltr):	429/37
Liveweight BV (kg):	37/31
Fertility BV (%):	5.1/29
Functional Survival BV (%):	2.5/23
Somatic Cell BV:	-0.20/35
Overall Opinion BV:	0.28/25
Udder Overall BV:	0.79/36
Dairy Conformation BV:	0.37/33
Fat %:	4.9
Protein %:	3.8

The information on this report is as recorded on the LIC MINDA database as at date of print, and LIC does not warrant the accuracy of the information provided

MEANDER MAX ANCHOR-ET S2F
Birth Ident: GMBP-18-506 (119527)
Breed: **SF F16** G3 S✓D✓

BW ($):	307/90
Protein BV (kg):	24/91
Fat BV (kg):	34/91
Milk BV (ltr):	493/92
Liveweight BV (kg):	41/93
Fertility BV (%):	5.2/76
Functional Survival BV:	2.3/59
Somatic Cell BV:	-0.04/90
Fat %:	5
Protein %:	3.9

POOLES AVATAR SERENGETI S1F 84 GP
Birth Ident: KMLL-22-28
Breed: **SF F15J01** G3 S✓D✓

		PW ($):	515/73
BW ($):	202/47	Lwt BV (kg):	34/33
Protein BV (kg):	9/52	Fertility BV (%):	5.0/40
Fat BV (kg):	24/52	Func Surv BV (%):	2.6/34
Milk BV (ltr):	366/55	SCC BV:	-0.35/50

Age	Milk (ltr)	Protein (%)	(kg)	Milkfat (%)	(kg)	Days	LW
4yr 0m	2028	3.89	79	4.98	101	74	
2yr 11m	7321	4.08	299	5.50	402	292	
2yr 0m	4641	3.87	180	5.17	240	236	
Avg	5981	4.00	239	5.37	321	264	2 Lacts.

Traits other than production (2024)

AM	ST	MS	OO	S	W	C	RA	RW	L	US	FU	RU	FT	RT	TL	UO	DC
0	0	0	0	7	0	7	5	6	6	7	7	7	5	6	4	7	7

BOTHWELL WT MAXIMA S2F
Birth Ident: KLW-12-120 (113120)
Breed: **SF F15J01** G3 S✓D✓

BW ($):	150/99	Lwt BV (kg):	6/99
Protein BV (kg):	7/99	Fertility BV (%):	1.7/99
Fat BV (kg):	16/99	Func Surv BV (%):	2.5/99
Milk BV (ltr):	227/99	SCC BV:	0.00/99

MEANDER INCA AVRIL-ET S3F
Birth Ident: GMBP-16-14 82 GP
Breed: **SF F16** G3 S✓D✓
BW ($): **111/82** PW ($): **380/89**

Age	Milk (ltr)	Protein (%)	(kg)	Milkfat (%)	(kg)	Days	LW
9yr 0m	8149	4.30	350	4.91	400	276	
8yr 0m	8954	4.33	387	5.31	475	299	
7yr 0m	8210	4.35	357	4.97	408	290	642
5yr 0m	7501	4.29	322	4.97	373	283	397
4yr 0m	7064	4.33	306	5.09	359	284	259
	Plus 1 unprinted lactations						
Avg	7488	4.31	323	5.02	376	284	6 Lacts.

ROSY-TREE AVATAR-ET
Overseas HB No: 003142332642/USA (120677)
Breed: **PF F16** G3 S✓

BW ($):	59/98	Lwt BV (kg):	45/97
Protein BV (kg):	-3/99	Fertility BV (%):	5.7/99
Fat BV (kg):	14/99	Func Surv BV (%):	2.8/90
Milk BV (ltr):	121/99	SCC BV:	-0.42/99

POOLES CAIRO SPAGETTI S0F
Birth Ident: KMLL-19-50
Breed: **SF F14J02** G3 S✓D✓
BW ($): **117/48** PW ($): **108/85**

Age	Milk (ltr)	Protein (%)	(kg)	Milkfat (%)	(kg)	Days	LW
5yr 11m	6767	4.21	285	5.16	349	303	
5yr 1m	5772	4.37	252	5.40	312	275	
3yr 11m	4586	4.26	195	5.11	235	242	317
2yr 11m D	4413	4.22	186	5.35	236	283 T	344
1yr 11m	3759	4.12	155	5.31	200	257	-57
	Plus 1 unprinted lactations						
Avg	5059	4.24	215	5.26	266	272	5 Lacts.

WAIAU MAX TOMMO S3F
Birth Ident: BJHB-10-21 (111044)
Breed: **SF F16** G3 S✓D✓ BW ($): **-175/98**

DAM:
Birth Ident: KLW-08-26
Breed: **F F14J02** G3 S✓
BW ($): **240/61** PW ($): **565/86**

6 Lacts. Milk	Protein (%)	(kg)	Milkfat (%)	(kg)	Days
5834	3.66	213	4.78	279	252

GYDELAND EXCEL INCA S3F
Birth Ident: CVQT-09-8 (110052)
Breed: **SF F16** G3 S✓D✓ BW ($): **43/99**

MEANDER FMI APRIL S2F
Birth Ident: GMBP-12-132 EXC
Breed: **SF F16** G3 S✓
BW ($): **258/94** PW ($): **803/90**

6 Lacts. Milk	Protein (%)	(kg)	Milkfat (%)	(kg)	Days
7239	4.25	308	5.33	386	264

ABS ACHIEVER-ET
Overseas HB No: 003128557482/USA (121798)
Breed: **F F16** G3 S✓ BW ($): **327/95**

ROSYLANE-LLC DELTA 10090-ET
Overseas HB No: 003132555380/USA
Breed: **F F16**
BW ($): **-27/52** PW ($): **-53/20**

Milk	Protein (%)	(kg)	Milkfat (%)	(kg)	Days

CARSONS FM CAIRO S3F
Birth Ident: GTDM-11-40 (112034)
Breed: **SF F16** G3 S✓D✓ BW ($): **185/99**

DAM:
Birth Ident: KMLL-15-123
Breed: **F F12J04** G3 S✓
BW ($): **-62/47** PW ($): **-88/83**

5 Lacts. Milk	Protein (%)	(kg)	Milkfat (%)	(kg)	Days
4709	4.14	195	4.85	228	241

Copyright 2026 LIC. All rights reserved

N = Induced T = At least 1 Abnormal Test in this Lactation
D = Lactation details include at least one derived test

= GeneMark DNA Profiled # = Parentage Uncertain D/S ✓ = Parentage Confirmed by DNA
Indices exclude genomic information with the exception of some historical Herd BW values

Three Generation Pedigree

LOT 25

Laurie & Kate Phipps
New Zealand

Herd Averages as at: 24/07/2026
Ancestry 100% **BW** -42/43 **PW** -10/61

PTPT HERDCODE DPPM 2 / 13756
LOCATION N085-699-798 / 1
DATE 13/08/2026

REGISTERED HOLSTEIN-FRIESIAN SUPPLEMENTARY G3 S✓
RANGEVIEW ALCOVE HEID S2F
Birth Ident: DPPM-24-130
Breed: **SF F16** **Sex: MALE**
Date of Birth: **20/08/2024**

BW ($):	289/39
Protein BV (kg):	38/41
Fat BV (kg):	55/42
Milk BV (ltr):	1466/44
Liveweight BV (kg):	96/29
Fertility BV (%):	-4.4/38
Functional Survival BV (%):	1.0/38
Somatic Cell BV:	0.07/42
Overall Opinion BV:	0.41/31
Udder Overall BV:	0.94/44
Dairy Conformation BV:	0.96/36
Fat %:	4.5
Protein %:	3.5

The information on this report is as recorded on the LIC MINDA database as at date of print, and LIC does not warrant the accuracy of the information provided

WESTCOAST ALCOVE
Overseas HB No: 000012638218/CAN (118772)
Breed: **PF F16** G3 S✓

BW ($):	453/96
Protein BV (kg):	60/99
Fat BV (kg):	91/99
Milk BV (ltr):	2615/99
Liveweight BV (kg):	146/86
Fertility BV (%):	-6.6/98
Functional Survival BV:	1.9/88
Somatic Cell BV:	-0.04/99
Fat %:	4.3
Protein %:	3.3

RANGEVIEW BEAM HEIDI S1F EXC
Birth Ident: DPPM-19-22
Breed: **SF F15J01**

		PW ($):	213/85
BW ($):	117/48	Lwt BV (kg):	46/30
Protein BV (kg):	16/54	Fertility BV (%):	-2.3/42
Fat BV (kg):	19/55	Func Surv BV (%):	0.1/38
Milk BV (ltr):	318/57	SCC BV:	0.18/51

Age	Milk (ltr)	Protein (%)	(kg)	Milkfat (%)	(kg)	Days	LW
5yr 0m	5713	3.96	226	5.02	287	268	
4yr 0m	5725	4.01	230	5.17	296	282	408
3yr 0m	5373	4.09	220	4.89	263	287	389
2yr 0m	4218	3.91	165	4.92	207	279	141
Avg	5257	4.00	210	5.00	263	279	4 Lacts.

Traits other than production (2024)

AM	ST	MS	OO	S	W	C	RA	RW	L	US	FU	RU	FT	RT	TL	UO	DC
0	0	0	0	8	0	9	5	7	6	9	9	8	6	7	5	8	9

S-S-I MONTROSS DUKE-ET
Overseas HB No: 003125201993/USA (120765)
Breed: **F F16** G3 S✓

BW ($):	231/71	Lwt BV (kg):	136/46
Protein BV (kg):	46/77	Fertility BV (%):	-12.8/71
Fat BV (kg):	66/79	Func Surv BV (%):	0.2/72
Milk BV (ltr):	2102/80	SCC BV:	-0.55/79

GOLD-N-OAKS MVP ARIA2815-ET
Overseas HB No: 000074072763/USA
Breed: **F F16**
BW ($): **113/57** PW ($): **118/22**

Age	Milk (ltr)	Protein (%)	(kg)	Milkfat (%)	(kg)	Days	LW

SAN RAY FM BEAMER-ET S2F
Birth Ident: MHT-10-20 (111037)
Breed: **SF F14J02** G3 S✓D✓

BW ($):	183/99	Lwt BV (kg):	33/99
Protein BV (kg):	23/99	Fertility BV (%):	-0.8/99
Fat BV (kg):	24/99	Func Surv BV (%):	0.1/99
Milk BV (ltr):	506/99	SCC BV:	0.61/99

RANGEVIEW YVE HEIDI S0F
Birth Ident: DPPM-11-153 85 VG
Breed: **SF F16**
BW ($): **-41/52** PW ($): **-114/85**

Age	Milk (ltr)	Protein (%)	(kg)	Milkfat (%)	(kg)	Days	LW
9yr 10m	1875	4.06	76	4.69	88	78	-14
8yr 10m	5719	4.02	230	5.28	302	280	129
7yr 10m	5365	4.15	222	5.30	284	279 T	134
5yr 10m	5007	4.20	210	5.39	270	284	17
4yr 10m	4668	4.28	200	5.50	257	279	23
	Plus 4 unprinted lactations						
Avg	4539	4.17	189	5.34	243	263	7 Lacts.

BACON-HILL MONTROSS-ET
Overseas HB No: 000071703339/USA (114952)
Breed: **PF F16** G3 S✓ BW ($): **36/95**

S-S-I SPRSIRE MABEL 8828-ET
Overseas HB No: 003011538227/USA
Breed: **F F16**
BW ($): **131/52** PW ($): **162/17**

Milk	Protein (%)	(kg)	Milkfat (%)	(kg)	Days

SEAGULL-BAY MVP-ET
Overseas HB No: 000071618865/USA (116752)
Breed: **PF F16** G3 S✓ BW ($): **19/97**

MS GOLD-N-OAKS ADORE
Overseas HB No: 000071295227/USA
Breed: **F F16**
BW ($): **-96/43** PW ($): **-92/14**

Milk	Protein (%)	(kg)	Milkfat (%)	(kg)	Days

FAIRMONT MINT-EDITION
Birth Ident: FVDJ-04-7 (105038)
Breed: **PF F16** G3 S✓D✓ BW ($): **89/99**

SRB KEREDENE SKELTON BUST
Birth Ident: KCJ-00-41 EXC
Breed: **SF F12J04** G3 S✓
BW ($): **1/88** PW ($): **174/92**

10 Lacts. Milk	Protein (%)	(kg)	Milkfat (%)	(kg)	Days
5788	3.97	230	4.79	277	281

SIRE:
Birth Ident: DPPM-08-141
Breed: **F F16** BW ($): **-164/42**

RANGEVIEW FLUKE HEIDI S1F
Birth Ident: DPPM-07-35 EXC
Breed: **SF F16**
BW ($): **-72/57** PW ($): **-65/86**

11 Lacts. Milk	Protein (%)	(kg)	Milkfat (%)	(kg)	Days
4703	3.74	176	4.99	235	242

Copyright 2026 LIC. All rights reserved

N = Induced T = At least 1 Abnormal Test in this Lactation
D = Lactation details include at least one derived test

= GeneMark DNA Profiled # = Parentage Uncertain D/S ✓ = Parentage Confirmed by DNA
Indices exclude genomic information with the exception of some historical Herd BW values

Three Generation Pedigree

LOT 26

Laurie & Kate Phipps
New Zealand

Herd Averages as at: 24/07/2026
Ancestry 100% **BW** -42/43 **PW** -10/61

PTPT HERDCODE DPPM 2 / 13756
LOCATION N085-699-798 / 1
DATE 13/08/2026

REGISTERED HOLSTEIN-FRIESIAN SUPPLEMENTARY RANGEVIEW FREE PAN-OC S3F

G3 S✓D✓

Birth Ident: DPPM-24-120
Breed: **SF F16** **Sex: MALE**
Date of Birth: **03/08/2024**

BW ($):	**218/40**
Protein BV (kg):	**39/41**
Fat BV (kg):	**32/41**
Milk BV (ltr):	**890/42**
Liveweight BV (kg):	**83/37**
Fertility BV (%):	**-4.9/36**
Functional Survival BV (%):	**0.8/35**
Somatic Cell BV:	**0.35/40**
Overall Opinion BV:	**0.20/32**
Udder Overall BV:	**0.41/38**
Dairy Conformation BV:	**0.81/37**
Fat %:	**4.6**
Protein %:	**3.9**

The information on this report is as recorded on the LIC MINDA database as at date of print, and LIC does not warrant the accuracy of the information provided

LIGHTBURN FREE RANGE-ET

Birth Ident: JHGG-18-21 (119033)
Breed: **PF F16** G3 S✓D✓

BW ($):	**158/98**
Protein BV (kg):	**39/99**
Fat BV (kg):	**36/99**
Milk BV (ltr):	**731/99**
Liveweight BV (kg):	**129/97**
Fertility BV (%):	**-7.0/99**
Functional Survival BV:	**1.8/94**
Somatic Cell BV:	**0.44/99**
Fat %:	**4.8**
Protein %:	**4**

ROYSON SRB PANDY-ET S2F — 88 VG

Birth Ident: CMW-16-4
Breed: **SF F15J01** G3 S✓D✓

		PW ($):	**307/88**
BW ($):	**275/58**	Lwt BV (kg):	**37/49**
Protein BV (kg):	**39/62**	Fertility BV (%):	**-2.8/45**
Fat BV (kg):	**28/63**	Func Surv BV (%):	**-0.2/44**
Milk BV (ltr):	**1049/64**	SCC BV:	**0.26/59**

Age	Milk (ltr)	Protein (%)	(kg)	Milkfat (%)	(kg)	Days	LW
8yr 1m	**7469**	**3.89**	**291**	**4.16**	**310**	**285**	
7yr 1m	**6552**	**3.97**	**260**	**4.39**	**288**	**282**	**342**
5yr 0m	**7151**	**4.17**	**298**	**4.56**	**326**	**295**	**477**
4yr 1m	**4952**	**3.85**	**191**	**3.58**	**177**	**204**	**T140**
3yr 1m	**5598**	**4.03**	**226**	**4.12**	**230**	**253**	**225**
2yr 0m	**3852**	**4.04**	**155**	**4.46**	**172**	**260**	**T212**
Avg	**5929**	**4.00**	**237**	**4.23**	**251**	**263**	**6 Lacts.**

Traits other than production (2021)

AM	ST	MS	OO	S	W	C	RA	RW	L	US	FU	RU	FT	RT	TL	UO	DC
0	0	0	0	6	7	8	4	6	7	7	7	7	5	9	4	7	9

HAZAEL DAUNTLESS FREEDOM

Birth Ident: VHK-08-82 (109230)
Breed: **PF F16** G3 S✓D✓

BW ($):	**149/99**	Lwt BV (kg):	**47/98**
Protein BV (kg):	**32/99**	Fertility BV (%):	**-14.4/99**
Fat BV (kg):	**37/99**	Func Surv BV (%):	**-0.5/98**
Milk BV (ltr):	**976/99**	SCC BV:	**0.09/99**

LIGHTBURN WTP RISE-OC S3F

Birth Ident: JHGG-14-80 **1EXC**
Breed: **SF F16** G3 S✓D✓

BW ($): **171/73** PW ($): **305/91**

Age	Milk (ltr)	Protein (%)	(kg)	Milkfat (%)	(kg)	Days	LW
7yr 1m	**10703**	**3.69**	**395**	**4.08**	**437**	**282**	**610**
6yr 1m	**9490**	**3.82**	**363**	**5.01**	**475**	**280**	**424**
4yr 0m	**9566**	**3.76**	**360**	**4.02**	**384**	**283**	**188**
3yr 0m	**9795**	**3.57**	**350**	**3.71**	**363**	**305**	**325**
2yr 0m	**5402**	**3.82**	**206**	**4.24**	**229**	**287**	**182**
		Plus 1 unprinted lactations					
Avg	**8991**	**3.72**	**335**	**4.20**	**378**	**287**	**5 Lacts.**

SAN RAY FM BEAMER-ET S2F

Birth Ident: MHT-10-20 (111037)
Breed: **SF F14J02** G3 S✓D✓

BW ($):	**183/99**	Lwt BV (kg):	**33/99**
Protein BV (kg):	**23/99**	Fertility BV (%):	**-0.8/99**
Fat BV (kg):	**24/99**	Func Surv BV (%):	**0.1/99**
Milk BV (ltr):	**506/99**	SCC BV:	**0.61/99**

ROYSON CAPRI PANDORIN S3F

Birth Ident: CMW-12-31 **86 VG**
Breed: **SF F16**

BW ($): **176/56** PW ($): **636/78**

Age	Milk (ltr)	Protein (%)	(kg)	Milkfat (%)	(kg)	Days	LW
4yr 3m	**9238**	**3.69**	**341**	**3.97**	**367**	**305**	**494**
2yr 3m	**7748**	**3.67**	**285**	**3.99**	**309**	**305**	**589**
Avg	**8493**	**3.68**	**313**	**3.98**	**338**	**305**	**2 Lacts.**

MACFARLANES DAUNTLESS

Birth Ident: CVHG-00-65 (101140)
Breed: **PF F16** G3 S✓D✓
BW ($): **-73/99**

HAZAEL RAUL FUZZ-ET

Birth Ident: VHK-05-182 **84 GP**
Breed: **PF F16** G3 S✓D✓

BW ($): **95/75** PW ($): **476/88**

5 Lacts.	Protein		Milkfat		
Milk	(%)	(kg)	(%)	(kg)	Days
7464	**3.67**	**274**	**4.06**	**303**	**231**

WEARNES FE TE POI S3F

Birth Ident: KKR-11-119 (112037)
Breed: **SF F16** G3 S✓D✓
BW ($): **43/98**

LIGHTBURN IGN RISE-ET S3F

Birth Ident: JHGG-12-84 **88 VG**
Breed: **SF F16** G3 S✓D✓

BW ($): **165/77** PW ($): **307/87**

4 Lacts.	Protein		Milkfat		
Milk	(%)	(kg)	(%)	(kg)	Days
9786	**3.79**	**371**	**3.67**	**359**	**297**

FAIRMONT MINT-EDITION

Birth Ident: FVDJ-04-7 (105038)
Breed: **PF F16** G3 S✓D✓
BW ($): **89/99**

SRB KEREDENE SKELTON BUST

Birth Ident: KCJ-00-41 **EXC**
Breed: **SF F12J04** G3 S✓

BW ($): **1/88** PW ($): **174/92**

10 Lacts.	Protein		Milkfat		
Milk	(%)	(kg)	(%)	(kg)	Days
5788	**3.97**	**230**	**4.79**	**277**	**281**

RIDGETOP FORMAT CAPRI S3F

Birth Ident: GNLM-09-71 (110555)
Breed: **SF F16** G3 S✓D✓
BW ($): **-83/98**

ROYSON LAR PANDORA-ET S2F

Birth Ident: DMLF-05-2 **85 VG**
Breed: **SF F15J01** S✓D✓

BW ($): **45/65** PW ($): **250/91**

7 Lacts.	Protein		Milkfat		
Milk	(%)	(kg)	(%)	(kg)	Days
7105	**3.67**	**261**	**4.05**	**288**	**280**

Copyright 2026 LIC. All rights reserved

N = Induced T = At least 1 Abnormal Test in this Lactation
D = Lactation details include at least one derived test

= GeneMark DNA Profiled # = Parentage Uncertain D/S ✓ = Parentage Confirmed by DNA
Indices exclude genomic information with the exception of some historical Herd BW values

Three Generation Pedigree

LOT 27

Laurie & Kate Phipps
New Zealand

Herd Averages as at: 24/07/2026
Ancestry 100% **BW** -42/43 **PW** -10/61

PTPT HERDCODE DPPM 2 / 13756
LOCATION N085-699-798 / 1
DATE 13/08/2026

REGISTERED HOLSTEIN-FRIESIAN SUPPLEMENTARY RANGEVIEW OFFICE RAMI S2F

G3 S✓D✓

Birth Ident: DPPM-24-123
Breed: **SF F16** **Sex: MALE**
Date of Birth: **07/08/2024**

BW ($):	**163/41**
Protein BV (kg):	**34/42**
Fat BV (kg):	**21/43**
Milk BV (ltr):	**930/43**
Liveweight BV (kg):	**72/39**
Fertility BV (%):	**-1.5/40**
Functional Survival BV (%):	**1.0/37**
Somatic Cell BV:	**0.26/42**
Overall Opinion BV:	**0.31/33**
Udder Overall BV:	**0.63/40**
Dairy Conformation BV:	**0.40/39**
Fat %:	**4.3**
Protein %:	**3.8**

The information on this report is as recorded on the LIC MINDA database as at date of print, and LIC does not warrant the accuracy of the information provided

TAFTS RHD OFFICER-ET S2F

Birth Ident: DRQ-18-14 (119034)
Breed: **SF F16** G3 S✓D✓

BW ($):	**215/98**
Protein BV (kg):	**40/99**
Fat BV (kg):	**28/99**
Milk BV (ltr):	**1078/99**
Liveweight BV (kg):	**114/97**
Fertility BV (%):	**4.8/99**
Functional Survival BV:	**1.8/95**
Somatic Cell BV:	**0.46/99**
Fat %:	**4.3**
Protein %:	**3.8**

RANGEVIEW MAXIM RAMI S3F — 85 VG

Birth Ident: DPPM-14-52
Breed: **SF F16** G3 S✓D✓

		PW ($):	**286/89**
BW ($):	**107/67**	Lwt BV (kg):	**31/60**
Protein BV (kg):	**28/69**	Fertility BV (%):	**-7.7/60**
Fat BV (kg):	**15/70**	Func Surv BV (%):	**0.2/52**
Milk BV (ltr):	**783/71**	SCC BV:	**0.07/67**

Age	Milk (ltr)	Protein (%)	(kg)	Milkfat (%)	(kg)	Days	LW
9yr 11m	**5831**	**3.71**	**216**	**4.43**	**259**	**223**	
8yr 11m	**5804**	**3.97**	**230**	**4.41**	**256**	**269**	**368**
8yr 0m	**5718**	**3.99**	**228**	**4.48**	**256**	**244**	**307**
6yr 11m	**7107**	**4.08**	**290**	**4.61**	**328**	**287**	**519**
6yr 0m	**6369**	**3.71**	**236**	**4.23**	**270**	**240**	**299**
5yr 1m	**4323**	**4.16**	**180**	**4.64**	**201**	**204**	**162**
4yr 1m	**3738**	**3.93**	**147**	**4.14**	**155**	**161**	**254**
3yr 1m	**4941**	**3.89**	**192**	**4.37**	**216**	**235**	**317**
1yr 11m	**4330**	**4.04**	**175**	**4.55**	**197**	**266**	**321**
Avg	**5351**	**3.93**	**211**	**4.44**	**237**	**237**	**9 Lacts.**

Traits other than production (2021)

AM	ST	MS	OO	S	W	C	RA	RW	L	US	FU	RU	FT	RT	TL	UO	DC
0	0	0	0	7	7	8	4	7	6	7	7	7	4	7	5	7	8

RIVER HEIGHTS DUDE-ET S2F

Birth Ident: CJDG-15-4 (116002)
Breed: **SF F16** G3 S✓D✓

BW ($):	**50/98**	Lwt BV (kg):	**32/97**
Protein BV (kg):	**16/99**	Fertility BV (%):	**-2.4/99**
Fat BV (kg):	**2/99**	Func Surv BV (%):	**2.7/95**
Milk BV (ltr):	**319/99**	SCC BV:	**0.36/99**

DAM:

Birth Ident: DRQ-16-24
Breed: **F F15J01** G3 S✓D✓

BW ($): **279/78** PW ($): **247/82**

Age	Milk (ltr)	Protein (%)	(kg)	Milkfat (%)	(kg)	Days	LW
3yr 11m	**5714**	**4.22**	**241**	**5.59**	**319**	**288**	**130**
3yr 0m	**5793**	**3.98**	**231**	**5.39**	**312**	**228**	**456**
2yr 0m	**5907**	**3.76**	**222**	**4.71**	**278**	**224**	**234**
		Plus 1 unprinted lactations					
Avg	**5805**	**3.98**	**231**	**5.22**	**303**	**247**	**3 Lacts.**

WOODCOTE TF MAXIMISER

Birth Ident: DVFT-08-48 (109052)
Breed: **PF F16** G3 S✓D✓

BW ($):	**5/99**	Lwt BV (kg):	**31/99**
Protein BV (kg):	**24/99**	Fertility BV (%):	**-12.7/99**
Fat BV (kg):	**12/99**	Func Surv BV (%):	**-1.7/99**
Milk BV (ltr):	**711/99**	SCC BV:	**0.12/99**

RANGEVIEW FME RAMI-ET S2F

Birth Ident: DPPM-11-31 **85 VG**
Breed: **SF F16** G3 S✓D✓

BW ($): **104/64** PW ($): **286/88**

Age	Milk (ltr)	Protein (%)	(kg)	Milkfat (%)	(kg)	Days	LW
10yr 2m	**5441**	**3.54**	**193**	**3.86**	**210**	**215**	**359**
9yr 1m	**7238**	**3.25**	**235**	**4.05**	**293**	**234**	**386**
8yr 2m	**5490**	**3.63**	**200**	**4.06**	**223**	**198**	**219**
7yr 0m	**7154**	**3.39**	**243**	**4.06**	**291**	**230**	**302**
5yr 0m	**7226**	**3.69**	**267**	**4.24**	**306**	**267**	**329**
		Plus 3 unprinted lactations					
Avg	**6139**	**3.51**	**216**	**4.08**	**251**	**232**	**8 Lacts.**

MOURNE GROVE HOTHOUSE S2F

Birth Ident: HCGP-09-90 (110080)
Breed: **SF F16** G3 S✓D✓
BW ($): **70/99**

DAM:

Birth Ident: CJDG-07-47
Breed: **F F15J01** G3 S✓

BW ($): **160/80** PW ($): **376/85**

9 Lacts.	Protein		Milkfat		
Milk	(%)	(kg)	(%)	(kg)	Days
5173	**3.89**	**201**	**4.90**	**253**	**234**

SAN RAY FM BEAMER-ET S2F

Birth Ident: MHT-10-20 (111037)
Breed: **SF F14J02** G3 S✓D✓
BW ($): **183/99**

DAM:

Birth Ident: DRQ-14-3
Breed: **F F16** G3 S✓D✓

BW ($): **242/74** PW ($): **578/87**

4 Lacts.	Protein		Milkfat		
Milk	(%)	(kg)	(%)	(kg)	Days
6526	**3.77**	**246**	**5.02**	**328**	**251**

TELESIS EUON FIRENZE

Birth Ident: BTDD-02-141 (103505)
Breed: **PF F16** G3
BW ($): **-183/99**

WOODCOTE DAVE MEL

Birth Ident: DVFT-02-20 **84 GP**
Breed: **PF F16** G3 S✓

BW ($): **-8/87** PW ($): **270/90**

9 Lacts.	Protein		Milkfat		
Milk	(%)	(kg)	(%)	(kg)	Days
[illegible]920	**3.54**	**245**	**4.62**	**319**	**262**

FAIRMONT MINT-EDITION

Birth Ident: FVDJ-04-7 (105038)
Breed: **PF F16** G3 S✓D✓
BW ($): **89/99**

BUSY BROOK R RAMIE-ET S1F

Birth Ident: GMBR-07-188 **83 GP**
Breed: **SF F16** G3 S✓D✓

BW ($): **87/72** PW ($): **147/84**

6 Lacts.	Protein		Milkfat		
Milk	(%)	(kg)	(%)	(kg)	Days
[illegible]578	**3.87**	**177**	**5.12**	**235**	**242**

Copyright 2026 LIC. All rights reserved

N = Induced T = At least 1 Abnormal Test in this Lactation
D = Lactation details include at least one derived test

= GeneMark DNA Profiled # = Parentage Uncertain D/S ✓ = Parentage Confirmed by DNA
Indices exclude genomic information with the exception of some historical Herd BW values

Three Generation Pedigree

LOT 28

Laurie & Kate Phipps
New Zealand

Herd Averages as at: 24/07/2026
Ancestry 100% **BW** -42/43 **PW** -10/61

PTPT HERDCODE DPPM 2 / 13756
LOCATION N085-699-798 / 1
DATE 13/08/2026

REGISTERED HOLSTEIN-FRIESIAN SUPPLEMENTARY
RANGEVIEW OFFIC SHAM S2F G3 S✓
Birth Ident: DPPM-24-124
Breed: **SF F16** **Sex: MALE**
Date of Birth: **10/08/2024**

BW ($):	160/37
Protein BV (kg):	28/38
Fat BV (kg):	26/38
Milk BV (ltr):	957/39
Liveweight BV (kg):	89/33
Fertility BV (%):	3.2/36
Functional Survival BV (%):	0.2/34
Somatic Cell BV:	0.30/37
Overall Opinion BV:	0.31/28
Udder Overall BV:	0.58/36
Dairy Conformation BV:	0.42/35
Fat %:	4.4
Protein %:	3.6

The information on this report is as recorded on the LIC MINDA database as at date of print, and LIC does not warrant the accuracy of the information provided

TAFTS RHD OFFICER-ET S2F

Birth Ident: DRQ-18-14 (119034)
Breed: **SF F16** G3 S✓D✓

BW ($):	215/98
Protein BV (kg):	40/99
Fat BV (kg):	28/99
Milk BV (ltr):	1078/99
Liveweight BV (kg):	114/97
Fertility BV (%):	4.8/99
Functional Survival BV:	1.8/95
Somatic Cell BV:	0.46/99
Fat %:	4.3
Protein %:	3.8

RANGEVIEW GLOW 21-44 S1F 82 GP

Birth Ident: DPPM-21-44
Breed: **SF F16**

		PW ($):	321/79
BW ($):	96/47	Lwt BV (kg):	63/33
Protein BV (kg):	17/52	Fertility BV (%):	1.6/44
Fat BV (kg):	24/52	Func Surv BV (%):	-1.4/41
Milk BV (ltr):	836/55	SCC BV:	0.15/50

Age	Milk (ltr)	Protein (%)	Protein (kg)	Milkfat (%)	Milkfat (kg)	Days	LW
4yr 1m	5027	3.64	183	4.86	245	224	
2yr 11m	5838	3.76	220	5.12	299	272	
1yr 11m	4257	3.75	160	4.76	203	274	325
Avg	5041	3.72	187	4.93	249	257	3 Lacts.

Traits other than production (2023)

AM	ST	MS	OO	S	W	C	RA	RW	L	US	FU	RU	FT	RT	TL	UO	DC
7	8	7	7	6	0	5	5	6	6	6	6	6	5	7	4	6	6

RIVER HEIGHTS DUDE-ET S2F

Birth Ident: CJDG-15-4 (116002)
Breed: **SF F16** G3 S✓D✓

BW ($):	50/98	Lwt BV (kg):	32/97
Protein BV (kg):	16/99	Fertility BV (%):	-2.4/99
Fat BV (kg):	2/99	Func Surv BV (%):	2.7/95
Milk BV (ltr):	319/99	SCC BV:	0.36/99

DAM:
Birth Ident: DRQ-16-24
Breed: **F F15J01** G3 S✓D✓
BW ($): **279/78** PW ($): **247/82**

Age	Milk (ltr)	Protein (%)	Protein (kg)	Milkfat (%)	Milkfat (kg)	Days	LW
3yr 11m	5714	4.22	241	5.59	319	288	130
3yr 0m	5793	3.98	231	5.39	312	228	456
2yr 0m	5907	3.76	222	4.71	278	224	234
Plus 1 unprinted lactations							
Avg	5805	3.98	231	5.22	303	247	3 Lacts.

RANGEVIEW MPG GLOWING S2F

Birth Ident: DPPM-11-88 (112557)
Breed: **SF F16** G3 S✓D✓

BW ($):	-12/99	Lwt BV (kg):	62/99
Protein BV (kg):	7/99	Fertility BV (%):	4.9/99
Fat BV (kg):	14/99	Func Surv BV (%):	-0.5/99
Milk BV (ltr):	875/99	SCC BV:	0.48/99

RANGEVIEW GAUNT 18-71 S0F 85 VG

Birth Ident: DPPM-18-71
Breed: **SF F16**
BW ($): **49/50** PW ($): **221/87**

Age	Milk (ltr)	Protein (%)	Protein (kg)	Milkfat (%)	Milkfat (kg)	Days	LW
7yr 0m	5946	3.81	226	5.04	300	258	
6yr 1m	3740	3.59	134	4.78	179	181	
4yr 11m	5310	4.06	215	5.26	279	271	227
3yr 11m	5145	3.89	200	5.08	261	267	205
2yr 11m	5212	3.90	203	5.06	264	269	403
Plus 1 unprinted lactations							
Avg	4945	3.85	191	5.04	249	253	6 Lacts.

MOURNE GROVE HOTHOUSE S2F
Birth Ident: HCGP-09-90 (110080)
Breed: **SF F16** G3 S✓D✓ BW ($): **70/99**

DAM:
Birth Ident: CJDG-07-47
Breed: **F F15J01** G3 S✓
BW ($): **160/80** PW ($): **376/85**

9 Lacts.	Protein (%)	Protein (kg)	Milkfat (%)	Milkfat (kg)	Days
Milk 5173	3.89	201	4.90	253	234

SAN RAY FM BEAMER-ET S2F
Birth Ident: MHT-10-20 (111037)
Breed: **SF F14J02** G3 S✓D✓ BW ($): **183/99**

DAM:
Birth Ident: DRQ-14-3
Breed: **F F16** G3 S✓D✓
BW ($): **242/74** PW ($): **578/87**

4 Lacts.	Protein (%)	Protein (kg)	Milkfat (%)	Milkfat (kg)	Days
Milk 6526	3.77	246	5.02	328	251

MAIRE PIERRE GUARANTEE-ET
Birth Ident: DDYX-04-252 (105181)
Breed: **PF F16** G3 S✓D✓ BW ($): **-126/98**

RANGEVIEW OMAN GLOTA S1F
Birth Ident: DPPM-06-45 85 VG
Breed: **SF F16** S✓
BW ($): **89/62** PW ($): **114/85**

5 Lacts.	Protein (%)	Protein (kg)	Milkfat (%)	Milkfat (kg)	Days
Milk 6077	3.77	229	4.28	260	253

MAIRE IG GAUNTLET-ET
Birth Ident: DDYX-12-355 (113086)
Breed: **PF F16** G3 S✓D✓ BW ($): **-27/99**

DAM:
Birth Ident: LLBD-11-144
Breed: **F F16**
BW ($): **-44/51** PW ($): **22/87**

5 Lacts.	Protein (%)	Protein (kg)	Milkfat (%)	Milkfat (kg)	Days
Milk 5162	3.57	184	4.42	228	234

NZAEL

Copyright 2026 LIC. All rights reserved

N = Induced T = At least 1 Abnormal Test in this Lactation
D = Lactation details include at least one derived test

= GeneMark DNA Profiled # = Parentage Uncertain D/S ✓ = Parentage Confirmed by DNA
Indices exclude genomic information with the exception of some historical Herd BW values

Three Generation Pedigree

LOT 29

Laurie & Kate Phipps
New Zealand

Herd Averages as at: 24/07/2026
Ancestry 100% **BW** -42/43 **PW** -10/61

PTPT HERDCODE DPPM 2 / 13756
LOCATION N085-699-798 / 1
DATE 13/08/2026

REGISTERED HOLSTEIN-FRIESIAN SUPPLEMENTARY
RANGEVIEW KICK BILLY S2F G3 S✓
Birth Ident: DPPM-24-115
Breed: **SF F16** **Sex: MALE**
Date of Birth: **01/08/2024**

BW ($):	127/37
Protein BV (kg):	16/38
Fat BV (kg):	23/38
Milk BV (ltr):	749/39
Liveweight BV (kg):	65/32
Fertility BV (%):	1.2/35
Functional Survival BV (%):	1.9/21
Somatic Cell BV:	-0.36/43
Overall Opinion BV:	0.04/28
Udder Overall BV:	1.09/39
Dairy Conformation BV:	0.34/35
Fat %:	4.5
Protein %:	3.6

The information on this report is as recorded on the LIC MINDA database as at date of print, and LIC does not warrant the accuracy of the information provided

CRV DELTA KICKOFF

Overseas HB No: 000927504690/NLD (122588)
Breed: **F F16** G3 S✓

BW ($):	6/95
Protein BV (kg):	4/96
Fat BV (kg):	17/96
Milk BV (ltr):	436/97
Liveweight BV (kg):	77/95
Fertility BV (%):	-0.3/90
Functional Survival BV:	0.5/42
Somatic Cell BV:	-0.61/95
Fat %:	4.7
Protein %:	3.5

RANGEVIEW ALIBI BILLY S1F 85 VG

Birth Ident: DPPM-22-45
Breed: **SF F16**

		PW ($):	172/72
BW ($):	244/48	Lwt BV (kg):	53/33
Protein BV (kg):	28/52	Fertility BV (%):	2.7/45
Fat BV (kg):	30/53	Func Surv BV (%):	3.2/40
Milk BV (ltr):	1062/55	SCC BV:	-0.10/51

Age	Milk (ltr)	Protein (%)	Protein (kg)	Milkfat (%)	Milkfat (kg)	Days	LW
2yr 11m	6295	3.73	235	3.99	251	296	
1yr 11m	5206	3.49	182	4.01	209	280	
Avg	5751	3.62	208	4.00	230	288	2 Lacts.

Traits other than production (2024)

AM	ST	MS	OO	S	W	C	RA	RW	L	US	FU	RU	FT	RT	TL	UO	DC
6	7	5	7	8	0	8	5	6	5	8	8	8	5	5	5	8	8

LOWLANDS BLESSING

Overseas HB No: 000598753212/NLD (120580)
Breed: **PF F16** G3 S✓

BW ($):	-38/98	Lwt BV (kg):	89/98
Protein BV (kg):	14/98	Fertility BV (%):	-3.2/95
Fat BV (kg):	10/98	Func Surv BV (%):	-0.1/78
Milk BV (ltr):	635/99	SCC BV:	-0.77/98

STERKSEL DELTA SABINE

Overseas HB No: 000609477144/NLD
Breed: **F F16**
BW ($): **142/53** PW ($): **122/19**

Age	Milk (ltr)	Protein (%)	Protein (kg)	Milkfat (%)	Milkfat (kg)	Days	LW

MEANDER SHOT ALIBI-ET S3F

Birth Ident: GMBP-16-501 (117568)
Breed: **SF F16** G3 S✓D✓

BW ($):	240/99	Lwt BV (kg):	75/98
Protein BV (kg):	22/99	Fertility BV (%):	2.9/99
Fat BV (kg):	34/99	Func Surv BV (%):	4.3/92
Milk BV (ltr):	1080/99	SCC BV:	-0.94/99

RANGEVIEW BEAM BILLY S0F

Birth Ident: DPPM-19-29 84 GP
Breed: **SF F15J01**
BW ($): **224/51** PW ($): **300/87**

Age	Milk (ltr)	Protein (%)	Protein (kg)	Milkfat (%)	Milkfat (kg)	Days	LW
6yr 2m	4934	3.67	181	4.15	205	224	
5yr 0m	6235	3.70	230	4.37	272	261	
4yr 0m	6595	3.83	253	4.57	301	281	526
3yr 0m	6066	3.89	236	4.61	279	272	582
2yr 0m	5186	3.80	197	4.66	242	280	528
Avg	5803	3.78	219	4.48	260	264	5 Lacts.

DE BIESHEUVEL JETHRO
Overseas HB No: 000872395552/NLD (117586)
Breed: **PF F16** G3 BW ($): **-120/90**

BLES 292
Overseas HB No: 000941250553/NLD
Breed: **F F16**
BW ($): **-96/45** PW ($): **-107/17**

	Protein (%)	Protein (kg)	Milkfat (%)	Milkfat (kg)	Days
Milk					

DOUBLE W RANGER
Overseas HB No: 000661726527/NLD (121584)
Breed: **PF F16** G3 S✓ BW ($): **311/94**

DELTA SWING
Overseas HB No: 000740884175/NLD
Breed: **F F16**
BW ($): **-79/28** PW ($): **-74/7**

	Protein (%)	Protein (kg)	Milkfat (%)	Milkfat (kg)	Days
Milk					

COGENT SUPERSHOT BLF BYF CVF
Overseas HB No: 000755898903/NLD (115760)
Breed: **PF F16** G3 BW ($): **45/91**

MEANDER FMI APRIL S2F
Birth Ident: GMBP-12-132 EXC
Breed: **SF F16** G3 S✓
BW ($): **258/94** PW ($): **803/90**

6 Lacts.	Protein (%)	Protein (kg)	Milkfat (%)	Milkfat (kg)	Days
Milk 7239	4.25	308	5.33	386	264

SAN RAY FM BEAMER-ET S2F
Birth Ident: MHT-10-20 (111037)
Breed: **SF F14J02** G3 S✓D✓ BW ($): **183/99**

DAM:
Birth Ident: LLBD-14-59
Breed: **F F16**
BW ($): **68/51** PW ($): **349/86**

5 Lacts.	Protein (%)	Protein (kg)	Milkfat (%)	Milkfat (kg)	Days
Milk 5767	3.87	223	4.44	256	247

NZAEL

Copyright 2026 LIC. All rights reserved

N = Induced T = At least 1 Abnormal Test in this Lactation
D = Lactation details include at least one derived test

= GeneMark DNA Profiled # = Parentage Uncertain D/S ✓ = Parentage Confirmed by DNA
Indices exclude genomic information with the exception of some historical Herd BW values

Three Generation Pedigree

LOT 30

M J Dickson
New Zealand

Herd Averages as at: 19/06/2026
Ancestry 100% **BW** -55/52 **PW** -109/88

PTPT HERDCODE HNB 2 / 4346
LOCATION N065-753-212 / 1
DATE 11/08/2026

REGISTERED HOLSTEIN-FRIESIAN SUPPLEMENTARY G3 S✓D✓
DICKSONS BB MITCH-ET S1F
Birth Ident: HNB-25-10
Breed: **SF F16** **Sex: MALE**
Date of Birth: **11/07/2025**

BW ($):	363/19
Protein BV (kg):	26/20
Fat BV (kg):	36/20
Milk BV (ltr):	424/21
Liveweight BV (kg):	14/16
Fertility BV (%):	3.3/15
Functional Survival BV (%):	1.7/10
Somatic Cell BV:	0.19/20
Overall Opinion BV:	0.14/13
Udder Overall BV:	0.14/17
Dairy Conformation BV:	0.17/16
Fat %:	5.1
Protein %:	4.0

The information on this report is as recorded on the LIC MINDA database as at date of print, and LIC does not warrant the accuracy of the information provided

BAGWORTH FREE BANKSY S1F
Birth Ident: JCT-23-91 (124040)
Breed: **SF F15J01** G3 S✓D✓

BW ($):	199/35
Protein BV (kg):	14/36
Fat BV (kg):	20/36
Milk BV (ltr):	88/37
Liveweight BV (kg):	18/32
Fertility BV (%):	2.1/32
Functional Survival BV:	1.2/19
Somatic Cell BV:	0.13/36
Fat %:	5.1
Protein %:	4

DICKSONS WT MARIO-ET S1F
Birth Ident: HNB-23-5
Breed: **SF F16** G3 S✓D✓

		PW ($):	876/54
BW ($):	519/40	Lwt BV (kg):	10/33
Protein BV (kg):	37/44	Fertility BV (%):	4.5/27
Fat BV (kg):	51/45	Func Surv BV (%):	2.2/21
Milk BV (ltr):	760/48	SCC BV:	0.25/42

Age	Milk (ltr)	Protein (%)	(kg)	Milkfat (%)	(kg)	Days	LW
2yr 1m D	4288	4.04	173	5.92	254	215	
Avg	4288	4.04	173	5.92	254	215	1 Lacts.

Plus 1 unprinted lactations

PRATTLEYS LUCID FREE-STYLE S1F
Birth Ident: GWKP-21-505 (122065)
Breed: **SF F15J01** G3 S✓D✓

BW ($):	317/93	Lwt BV (kg):	11/95
Protein BV (kg):	28/93	Fertility BV (%):	3.2/85
Fat BV (kg):	29/93	Func Surv BV (%):	1.3/44
Milk BV (ltr):	555/94	SCC BV:	0.13/92

BAGWORTH TRAPEZE BELLA S1F
Birth Ident: JCT-21-122
Breed: **SF F15J01** G3 S✓D✓
BW ($): **181/46** PW ($): **194/79**

Age	Milk (ltr)	Protein (%)	(kg)	Milkfat (%)	(kg)	Days	LW
3yr 10m	5247	4.31	226	6.65	349	305	
2yr 11m	5249	3.98	209	5.70	299	289	
1yr 11m	3781	4.21	159	5.95	225	272	411
Avg	4759	4.16	198	6.11	291	289	3 Lacts.

Plus 1 unprinted lactations

WAITARIA FINN TAINE-ET S1F
Birth Ident: DGRP-21-184 (122072)
Breed: **SF F16** G3 S✓D✓

BW ($):	401/86	Lwt BV (kg):	8/93
Protein BV (kg):	34/85	Fertility BV (%):	4.5/71
Fat BV (kg):	35/86	Func Surv BV (%):	2.6/43
Milk BV (ltr):	772/88	SCC BV:	-0.06/84

DICKSONS ARROW MARIETA-ET S2F
Birth Ident: HNB-21-19 83 GP
Breed: **SF F16** G3 S✓D✓
BW ($): **381/52** PW ($): **568/79**

Age	Milk (ltr)	Protein (%)	(kg)	Milkfat (%)	(kg)	Days	LW
4yr 3m	6492	4.59	298	5.87	381	294	
3yr 3m	6194	4.62	286	5.62	348	302	
2yr 2m	3089	4.62	143	5.73	177	195	639
Avg	5259	4.60	242	5.74	302	264	3 Lacts.

WOODCOTE VHR LUCID-ET S1F
Birth Ident: DVFT-19-79 (120045)
Breed: **SF F16** G3 S✓D✓ BW ($): **348/98**

DAM:
Birth Ident: GWKP-14-209
Breed: **F F14J02** G3 S✓D✓
BW ($): **200/57** PW ($): **385/89**

5 Lacts.	Protein		Milkfat			
Milk	(%)	(kg)	(%)	(kg)	Days	
6179	4.23	261	5.05	312	258	

GLENMEAD SB TRAPEZE S1F
Birth Ident: FMTG-17-238 (118071)
Breed: **SF F15J01** G3 S✓D✓ BW ($): **216/98**

BAGWORTH BEAMER BELL S3F
Birth Ident: JCT-19-86
Breed: **SF F15J01** G3 S✓D✓
BW ($): **133/46** PW ($): **278/71**

2 Lacts.	Protein		Milkfat			
Milk	(%)	(kg)	(%)	(kg)	Days	
4978	3.78	188	5.24	261	237	

MILL-RIDGE TS FINN-ET S1F
Birth Ident: FVLD-19-91 (120001)
Breed: **SF F16** G3 S✓D✓ BW ($): **415/99**

WAITARIA MASON TIARA-ET-OC S1F
Birth Ident: DGRP-19-177 77 G
Breed: **SF F15J01** G3 S✓D✓
BW ($): **286/61** PW ($): **355/83**

3 Lacts.	Protein		Milkfat			
Milk	(%)	(kg)	(%)	(kg)	Days	
5375	3.99	214	4.76	256	281	

MEANDER SB ARROW-ET S2F
Birth Ident: GMBP-16-505 (117068)
Breed: **SF F15J01** G3 S✓D✓ BW ($): **159/99**

DICKSONS M MARIETA-ET S2F
Birth Ident: HNB-19-35 83 GP
Breed: **SF F16** G3 S✓D✓
BW ($): **347/62** PW ($): **439/86**

4 Lacts.	Protein		Milkfat			
Milk	(%)	(kg)	(%)	(kg)	Days	
5642	4.13	233	4.96	280	254	

Copyright 2026 LIC. All rights reserved

N = Induced T = At least 1 Abnormal Test in this Lactation
D = Lactation details include at least one derived test

= GeneMark DNA Profiled # = Parentage Uncertain D/S ✓ = Parentage Confirmed by DNA
Indices exclude genomic information with the exception of some historical Herd BW values

Three Generation Pedigree

LOT 31

M J Dickson
New Zealand

Herd Averages as at: 19/06/2026
Ancestry 100% **BW** -55/52 **PW** -109/88

PTPT HERDCODE HNB 2 / 4346
LOCATION N065-753-212 / 1
DATE 11/08/2026

REGISTERED HOLSTEIN-FRIESIAN SUPPLEMENTARY G3 S✓D✓
DICKSONS BB MATTHEW-ET S1F
Birth Ident: HNB-25-12
Breed: **SF F16** **Sex: MALE**
Date of Birth: **11/07/2025**

BW ($):	363/19
Protein BV (kg):	26/20
Fat BV (kg):	36/20
Milk BV (ltr):	424/21
Liveweight BV (kg):	14/16
Fertility BV (%):	3.3/15
Functional Survival BV (%):	1.7/10
Somatic Cell BV:	0.19/20
Overall Opinion BV:	0.14/13
Udder Overall BV:	0.14/17
Dairy Conformation BV:	0.17/16
Fat %:	5.1
Protein %:	4.0

The information on this report is as recorded on the LIC MINDA database as at date of print, and LIC does not warrant the accuracy of the information provided

BAGWORTH FREE BANKSY S1F
Birth Ident: JCT-23-91 (124040)
Breed: **SF F15J01** G3 S✓D✓

BW ($):	199/35
Protein BV (kg):	14/36
Fat BV (kg):	20/36
Milk BV (ltr):	88/37
Liveweight BV (kg):	18/32
Fertility BV (%):	2.1/32
Functional Survival BV:	1.2/19
Somatic Cell BV:	0.13/36
Fat %:	5.1
Protein %:	4

DICKSONS WT MARIO-ET S1F
Birth Ident: HNB-23-5
Breed: **SF F16** G3 S✓D✓

		PW ($):	876/54
BW ($):	519/40	Lwt BV (kg):	10/33
Protein BV (kg):	37/44	Fertility BV (%):	4.5/27
Fat BV (kg):	51/45	Func Surv BV (%):	2.2/21
Milk BV (ltr):	760/48	SCC BV:	0.25/42

Age	Milk (ltr)	Protein (%)	(kg)	Milkfat (%)	(kg)	Days	LW
2yr 1m D	4288	4.04	173	5.92	254	215	
Avg	4288	4.04	173	5.92	254	215	1 Lacts.

Plus 1 unprinted lactations

PRATTLEYS LUCID FREE-STYLE S1F
Birth Ident: GWKP-21-505 (122065)
Breed: **SF F15J01** G3 S✓D✓

BW ($):	317/93	Lwt BV (kg):	11/95
Protein BV (kg):	28/93	Fertility BV (%):	3.2/85
Fat BV (kg):	29/93	Func Surv BV (%):	1.3/44
Milk BV (ltr):	555/94	SCC BV:	0.13/92

BAGWORTH TRAPEZE BELLA S1F
Birth Ident: JCT-21-122
Breed: **SF F15J01** G3 S✓D✓
BW ($): **181/46** PW ($): **194/79**

Age	Milk (ltr)	Protein (%)	(kg)	Milkfat (%)	(kg)	Days	LW
3yr 10m	5247	4.31	226	6.65	349	305	
2yr 11m	5249	3.98	209	5.70	299	289	
1yr 11m	3781	4.21	159	5.95	225	272	411
Avg	4759	4.16	198	6.11	291	289	3 Lacts.

Plus 1 unprinted lactations

WAITARIA FINN TAINE-ET S1F
Birth Ident: DGRP-21-184 (122072)
Breed: **SF F16** G3 S✓D✓

BW ($):	401/86	Lwt BV (kg):	8/93
Protein BV (kg):	34/85	Fertility BV (%):	4.5/71
Fat BV (kg):	35/86	Func Surv BV (%):	2.6/43
Milk BV (ltr):	772/88	SCC BV:	-0.06/84

DICKSONS ARROW MARIETA-ET S2F
Birth Ident: HNB-21-19 83 GP
Breed: **SF F16** G3 S✓D✓
BW ($): **381/52** PW ($): **568/79**

Age	Milk (ltr)	Protein (%)	(kg)	Milkfat (%)	(kg)	Days	LW
4yr 3m	6492	4.59	298	5.87	381	294	
3yr 3m	6194	4.62	286	5.62	348	302	
2yr 2m	3089	4.62	143	5.73	177	195	639
Avg	5259	4.60	242	5.74	302	264	3 Lacts.

WOODCOTE VHR LUCID-ET S1F
Birth Ident: DVFT-19-79 (120045)
Breed: **SF F16** G3 S✓D✓ BW ($): **348/98**

DAM:
Birth Ident: GWKP-14-209
Breed: **F F14J02** G3 S✓D✓
BW ($): **200/57** PW ($): **385/89**

5 Lacts.	Protein		Milkfat			
Milk	(%)	(kg)	(%)	(kg)	Days	
6179	4.23	261	5.05	312	258	

GLENMEAD SB TRAPEZE S1F
Birth Ident: FMTG-17-238 (118071)
Breed: **SF F15J01** G3 S✓D✓ BW ($): **216/98**

BAGWORTH BEAMER BELL S3F
Birth Ident: JCT-19-86
Breed: **SF F15J01** G3 S✓D✓
BW ($): **133/46** PW ($): **278/71**

2 Lacts.	Protein		Milkfat			
Milk	(%)	(kg)	(%)	(kg)	Days	
4978	3.78	188	5.24	261	237	

MILL-RIDGE TS FINN-ET S1F
Birth Ident: FVLD-19-91 (120001)
Breed: **SF F16** G3 S✓D✓ BW ($): **415/99**

WAITARIA MASON TIARA-ET-OC S1F
Birth Ident: DGRP-19-177 77 G
Breed: **SF F15J01** G3 S✓D✓
BW ($): **286/61** PW ($): **355/83**

3 Lacts.	Protein		Milkfat			
Milk	(%)	(kg)	(%)	(kg)	Days	
5375	3.99	214	4.76	256	281	

MEANDER SB ARROW-ET S2F
Birth Ident: GMBP-16-505 (117068)
Breed: **SF F15J01** G3 S✓D✓ BW ($): **159/99**

DICKSONS M MARIETA-ET S2F
Birth Ident: HNB-19-35 83 GP
Breed: **SF F16** G3 S✓D✓
BW ($): **347/62** PW ($): **439/86**

4 Lacts.	Protein		Milkfat			
Milk	(%)	(kg)	(%)	(kg)	Days	
5642	4.13	233	4.96	280	254	

Copyright 2026 LIC. All rights reserved

N = Induced T = At least 1 Abnormal Test in this Lactation
D = Lactation details include at least one derived test

= GeneMark DNA Profiled # = Parentage Uncertain D/S ✓ = Parentage Confirmed by DNA
Indices exclude genomic information with the exception of some historical Herd BW values

Three Generation Pedigree

LOT 32

M J Dickson
New Zealand

Herd Averages as at: 19/06/2026 **PTPT HERDCODE** HNB 2 / 4346
Ancestry 100% **BW** -55/52 **PW** -109/88 **LOCATION** N065-753-212 / 1
DATE 11/08/2026

REGISTERED HOLSTEIN-FRIESIAN SUPPLEMENTARY G3 S✓D✓
DICKSONS BB MARLEY-ET S1F
Birth Ident: HNB-25-14
Breed: **SF F16** **Sex: MALE**
Date of Birth: **11/07/2025**

BW ($):	**363/19**
Protein BV (kg):	**26/20**
Fat BV (kg):	**36/20**
Milk BV (ltr):	**424/21**
Liveweight BV (kg):	**14/16**
Fertility BV (%):	**3.3/15**
Functional Survival BV (%):	**1.7/10**
Somatic Cell BV:	**0.19/20**
Overall Opinion BV:	**0.14/13**
Udder Overall BV:	**0.14/17**
Dairy Conformation BV:	**0.17/16**
Fat %:	**5.1**
Protein %:	**4.0**

The information on this report is as recorded on the LIC MINDA database as at date of print, and LIC does not warrant the accuracy of the information provided

BAGWORTH FREE BANKSY S1F
Birth Ident: JCT-23-91 (124040)
Breed: **SF F15J01** G3 S✓D✓

BW ($):	**199/35**
Protein BV (kg):	**14/36**
Fat BV (kg):	**20/36**
Milk BV (ltr):	**88/37**
Liveweight BV (kg):	**18/32**
Fertility BV (%):	**2.1/32**
Functional Survival BV:	**1.2/19**
Somatic Cell BV:	**0.13/36**
Fat %:	**5.1**
Protein %:	**4**

DICKSONS WT MARIO-ET S1F
Birth Ident: HNB-23-5
Breed: **SF F16** G3 S✓D✓

		PW ($):	**876/54**
BW ($):	**519/40**	Lwt BV (kg):	**10/33**
Protein BV (kg):	**37/44**	Fertility BV (%):	**4.5/27**
Fat BV (kg):	**51/45**	Func Surv BV (%):	**2.2/21**
Milk BV (ltr):	**760/48**	SCC BV:	**0.25/42**

Age	Milk (ltr)	Protein (%)	(kg)	Milkfat (%)	(kg)	Days	LW
2yr 1m D	**4288**	**4.04**	**173**	**5.92**	**254**	**215**	
Plus 1 unprinted lactations							
Avg	**4288**	**4.04**	**173**	**5.92**	**254**	**215**	**1 Lacts.**

PRATTLEYS LUCID FREE-STYLE S1F
Birth Ident: GWKP-21-505 (122065)
Breed: **SF F15J01** G3 S✓D✓

BW ($):	**317/93**	Lwt BV (kg):	**11/95**
Protein BV (kg):	**28/93**	Fertility BV (%):	**3.2/85**
Fat BV (kg):	**29/93**	Func Surv BV (%):	**1.3/44**
Milk BV (ltr):	**555/94**	SCC BV:	**0.13/92**

BAGWORTH TRAPEZE BELLA S1F
Birth Ident: JCT-21-122
Breed: **SF F15J01** G3 S✓D✓
BW ($): **181/46** PW ($): **194/79**

Age	Milk (ltr)	Protein (%)	(kg)	Milkfat (%)	(kg)	Days	LW
3yr 10m	**5247**	**4.31**	**226**	**6.65**	**349**	**305**	
2yr 11m	**5249**	**3.98**	**209**	**5.70**	**299**	**289**	
1yr 11m	**3781**	**4.21**	**159**	**5.95**	**225**	**272**	**411**
Plus 1 unprinted lactations							
Avg	**4759**	**4.16**	**198**	**6.11**	**291**	**289**	**3 Lacts.**

WAITARIA FINN TAINE-ET S1F
Birth Ident: DGRP-21-184 (122072)
Breed: **SF F16** G3 S✓D✓

BW ($):	**401/86**	Lwt BV (kg):	**8/93**
Protein BV (kg):	**34/85**	Fertility BV (%):	**4.5/71**
Fat BV (kg):	**35/86**	Func Surv BV (%):	**2.6/43**
Milk BV (ltr):	**772/88**	SCC BV:	**-0.06/84**

DICKSONS ARROW MARIETA-ET S2F
Birth Ident: HNB-21-19 **83 GP**
Breed: **SF F16** G3 S✓D✓
BW ($): **381/52** PW ($): **568/79**

Age	Milk (ltr)	Protein (%)	(kg)	Milkfat (%)	(kg)	Days	LW
4yr 3m	**6492**	**4.59**	**298**	**5.87**	**381**	**294**	
3yr 3m	**6194**	**4.62**	**286**	**5.62**	**348**	**302**	
2yr 2m	**3089**	**4.62**	**143**	**5.73**	**177**	**195**	**639**
Avg	**5259**	**4.60**	**242**	**5.74**	**302**	**264**	**3 Lacts.**

WOODCOTE VHR LUCID-ET S1F
Birth Ident: DVFT-19-79 (120045)
Breed: **SF F16** G3 S✓D✓
BW ($): **348/98**

DAM:
Birth Ident: GWKP-14-209
Breed: **F F14J02** G3 S✓D✓
BW ($): **200/57** PW ($): **385/89**

5 Lacts.	Protein		Milkfat		
Milk	(%)	(kg)	(%)	(kg)	Days
6179	**4.23**	**261**	**5.05**	**312**	**258**

GLENMEAD SB TRAPEZE S1F
Birth Ident: FMTG-17-238 (118071)
Breed: **SF F15J01** G3 S✓D✓
BW ($): **216/98**

BAGWORTH BEAMER BELL S3F
Birth Ident: JCT-19-86
Breed: **SF F15J01** G3 S✓D✓
BW ($): **133/46** PW ($): **278/71**

2 Lacts.	Protein		Milkfat		
Milk	(%)	(kg)	(%)	(kg)	Days
4978	**3.78**	**188**	**5.24**	**261**	**237**

MILL-RIDGE TS FINN-ET S1F
Birth Ident: FVLD-19-91 (120001)
Breed: **SF F16** G3 S✓D✓
BW ($): **415/99**

WAITARIA MASON TIARA-ET-OC S1F
Birth Ident: DGRP-19-177 **77 G**
Breed: **SF F15J01** G3 S✓D✓
BW ($): **286/61** PW ($): **355/83**

3 Lacts.	Protein		Milkfat		
Milk	(%)	(kg)	(%)	(kg)	Days
5375	**3.99**	**214**	**4.76**	**256**	**281**

MEANDER SB ARROW-ET S2F
Birth Ident: GMBP-16-505 (117068)
Breed: **SF F15J01** G3 S✓D✓
BW ($): **159/99**

DICKSONS M MARIETA-ET S2F
Birth Ident: HNB-19-35 **83 GP**
Breed: **SF F16** G3 S✓D✓
BW ($): **347/62** PW ($): **439/86**

4 Lacts.	Protein		Milkfat		
Milk	(%)	(kg)	(%)	(kg)	Days
5642	**4.13**	**233**	**4.96**	**280**	**254**

Copyright 2026 LIC. All rights reserved

N = Induced T = At least 1 Abnormal Test in this Lactation
D = Lactation details include at least one derived test

= GeneMark DNA Profiled # = Parentage Uncertain D/S ✓ = Parentage Confirmed by DNA
Indices exclude genomic information with the exception of some historical Herd BW values

Three Generation Pedigree

LOT 33

M J Dickson
New Zealand

Herd Averages as at: 19/06/2026 **PTPT HERDCODE** HNB 2 / 4346
Ancestry 100% **BW** -55/52 **PW** -109/88 **LOCATION** N065-753-212 / 1
DATE 11/08/2026

REGISTERED HOLSTEIN-FRIESIAN SUPPLEMENTARY G3 S✓D✓
DICKSONS BB MERLIN-ET S1F
Birth Ident: HNB-25-13
Breed: **SF F16** **Sex: MALE**
Date of Birth: **11/07/2025**

BW ($):	**363/19**
Protein BV (kg):	**26/20**
Fat BV (kg):	**36/20**
Milk BV (ltr):	**424/21**
Liveweight BV (kg):	**14/16**
Fertility BV (%):	**3.3/15**
Functional Survival BV (%):	**1.7/10**
Somatic Cell BV:	**0.19/20**
Overall Opinion BV:	**0.14/13**
Udder Overall BV:	**0.14/17**
Dairy Conformation BV:	**0.17/16**
Fat %:	**5.1**
Protein %:	**4.0**

The information on this report is as recorded on the LIC MINDA database as at date of print, and LIC does not warrant the accuracy of the information provided

BAGWORTH FREE BANKSY S1F
Birth Ident: JCT-23-91 (124040)
Breed: **SF F15J01** G3 S✓D✓

BW ($):	**199/35**
Protein BV (kg):	**14/36**
Fat BV (kg):	**20/36**
Milk BV (ltr):	**88/37**
Liveweight BV (kg):	**18/32**
Fertility BV (%):	**2.1/32**
Functional Survival BV:	**1.2/19**
Somatic Cell BV:	**0.13/36**
Fat %:	**5.1**
Protein %:	**4**

DICKSONS WT MARIO-ET S1F
Birth Ident: HNB-23-5
Breed: **SF F16** G3 S✓D✓

		PW ($):	**876/54**
BW ($):	**519/40**	Lwt BV (kg):	**10/33**
Protein BV (kg):	**37/44**	Fertility BV (%):	**4.5/27**
Fat BV (kg):	**51/45**	Func Surv BV (%):	**2.2/21**
Milk BV (ltr):	**760/48**	SCC BV:	**0.25/42**

Age	Milk (ltr)	Protein (%)	(kg)	Milkfat (%)	(kg)	Days	LW
2yr 1m D	**4288**	**4.04**	**173**	**5.92**	**254**	**215**	
Plus 1 unprinted lactations							
Avg	**4288**	**4.04**	**173**	**5.92**	**254**	**215**	**1 Lacts.**

PRATTLEYS LUCID FREE-STYLE S1F
Birth Ident: GWKP-21-505 (122065)
Breed: **SF F15J01** G3 S✓D✓

BW ($):	**317/93**	Lwt BV (kg):	**11/95**
Protein BV (kg):	**28/93**	Fertility BV (%):	**3.2/85**
Fat BV (kg):	**29/93**	Func Surv BV (%):	**1.3/44**
Milk BV (ltr):	**555/94**	SCC BV:	**0.13/92**

BAGWORTH TRAPEZE BELLA S1F
Birth Ident: JCT-21-122
Breed: **SF F15J01** G3 S✓D✓
BW ($): **181/46** PW ($): **194/79**

Age	Milk (ltr)	Protein (%)	(kg)	Milkfat (%)	(kg)	Days	LW
3yr 10m	**5247**	**4.31**	**226**	**6.65**	**349**	**305**	
2yr 11m	**5249**	**3.98**	**209**	**5.70**	**299**	**289**	
1yr 11m	**3781**	**4.21**	**159**	**5.95**	**225**	**272**	**411**
Plus 1 unprinted lactations							
Avg	**4759**	**4.16**	**198**	**6.11**	**291**	**289**	**3 Lacts.**

WAITARIA FINN TAINE-ET S1F
Birth Ident: DGRP-21-184 (122072)
Breed: **SF F16** G3 S✓D✓

BW ($):	**401/86**	Lwt BV (kg):	**8/93**
Protein BV (kg):	**34/85**	Fertility BV (%):	**4.5/71**
Fat BV (kg):	**35/86**	Func Surv BV (%):	**2.6/43**
Milk BV (ltr):	**772/88**	SCC BV:	**-0.06/84**

DICKSONS ARROW MARIETA-ET S2F
Birth Ident: HNB-21-19 **83 GP**
Breed: **SF F16** G3 S✓D✓
BW ($): **381/52** PW ($): **568/79**

Age	Milk (ltr)	Protein (%)	(kg)	Milkfat (%)	(kg)	Days	LW
4yr 3m	**6492**	**4.59**	**298**	**5.87**	**381**	**294**	
3yr 3m	**6194**	**4.62**	**286**	**5.62**	**348**	**302**	
2yr 2m	**3089**	**4.62**	**143**	**5.73**	**177**	**195**	**639**
Avg	**5259**	**4.60**	**242**	**5.74**	**302**	**264**	**3 Lacts.**

WOODCOTE VHR LUCID-ET S1F
Birth Ident: DVFT-19-79 (120045)
Breed: **SF F16** G3 S✓D✓
BW ($): **348/98**

DAM:
Birth Ident: GWKP-14-209
Breed: **F F14J02** G3 S✓D✓
BW ($): **200/57** PW ($): **385/89**

5 Lacts.	Protein		Milkfat		
Milk	(%)	(kg)	(%)	(kg)	Days
6179	**4.23**	**261**	**5.05**	**312**	**258**

GLENMEAD SB TRAPEZE S1F
Birth Ident: FMTG-17-238 (118071)
Breed: **SF F15J01** G3 S✓D✓
BW ($): **216/98**

BAGWORTH BEAMER BELL S3F
Birth Ident: JCT-19-86
Breed: **SF F15J01** G3 S✓D✓
BW ($): **133/46** PW ($): **278/71**

2 Lacts.	Protein		Milkfat		
Milk	(%)	(kg)	(%)	(kg)	Days
4978	**3.78**	**188**	**5.24**	**261**	**237**

MILL-RIDGE TS FINN-ET S1F
Birth Ident: FVLD-19-91 (120001)
Breed: **SF F16** G3 S✓D✓
BW ($): **415/99**

WAITARIA MASON TIARA-ET-OC S1F
Birth Ident: DGRP-19-177 **77 G**
Breed: **SF F15J01** G3 S✓D✓
BW ($): **286/61** PW ($): **355/83**

3 Lacts.	Protein		Milkfat		
Milk	(%)	(kg)	(%)	(kg)	Days
5375	**3.99**	**214**	**4.76**	**256**	**281**

MEANDER SB ARROW-ET S2F
Birth Ident: GMBP-16-505 (117068)
Breed: **SF F15J01** G3 S✓D✓
BW ($): **159/99**

DICKSONS M MARIETA-ET S2F
Birth Ident: HNB-19-35 **83 GP**
Breed: **SF F16** G3 S✓D✓
BW ($): **347/62** PW ($): **439/86**

4 Lacts.	Protein		Milkfat		
Milk	(%)	(kg)	(%)	(kg)	Days
5642	**4.13**	**233**	**4.96**	**280**	**254**

Copyright 2026 LIC. All rights reserved

N = Induced T = At least 1 Abnormal Test in this Lactation
D = Lactation details include at least one derived test

= GeneMark DNA Profiled # = Parentage Uncertain D/S ✓ = Parentage Confirmed by DNA
Indices exclude genomic information with the exception of some historical Herd BW values

Three Generation Pedigree

LOT 34

M J Dickson
New Zealand

Herd Averages as at: 19/06/2026
Ancestry 100% **BW** -55/52 **PW** -109/88

PTPT HERDCODE HNB 2 / 4346
LOCATION N065-753-212 / 1
DATE 11/08/2026

REGISTERED HOLSTEIN-FRIESIAN SUPPLEMENTARY
DICKSONS WO MYRON-ET S2F G3 S✓D✓
Birth Ident: KMLL-25-104
Breed: **SF F16** **Sex: MALE**
Date of Birth: **23/03/2025**

BW ($):	328/20
Protein BV (kg):	37/22
Fat BV (kg):	39/22
Milk BV (ltr):	708/23
Liveweight BV (kg):	59/17
Fertility BV (%):	-0.8/16
Functional Survival BV (%):	1.4/13
Somatic Cell BV:	0.09/22
Overall Opinion BV:	0.39/14
Udder Overall BV:	0.32/17
Dairy Conformation BV:	0.25/16
Fat %:	4.9
Protein %:	4.0

The information on this report is as recorded on the LIC MINDA database as at date of print, and LIC does not warrant the accuracy of the information provided

WELLS RIDGE J ODYSSEY-ET S2F
Birth Ident: QCLR-22-95 (123093)
Breed: **SF F15J01** G3 S✓D✓

BW ($):	248/37
Protein BV (kg):	33/39
Fat BV (kg):	36/39
Milk BV (ltr):	707/40
Liveweight BV (kg):	70/33
Fertility BV (%):	-1.4/33
Functional Survival BV:	1.7/26
Somatic Cell BV:	0.51/38
Fat %:	4.8
Protein %:	3.9

DICKSONS MANU MILEY-ET S1F
Birth Ident: HNB-22-11
Breed: **SF F16** G3 S✓D✓

		PW ($):	621/68
BW ($):	407/44	Lwt BV (kg):	48/34
Protein BV (kg):	40/49	Fertility BV (%):	-0.1/31
Fat BV (kg):	42/49	Func Surv BV (%):	1.0/26
Milk BV (ltr):	710/52	SCC BV:	-0.31/48

Age	Milk (ltr)	Protein (%)	Protein (kg)	Milkfat (%)	Milkfat (kg)	Days	LW
3yr 2m	4761	4.21	200	4.70	224	191	
2yr 1m	4205	4.06	171	4.61	194	218 T	
Avg	4483	4.14	186	4.66	209	205	2 Lacts.

MARCHEL WM JACKPOT-ET S2F
Birth Ident: NQY-20-52 (121063)
Breed: **SF F16** G3 S✓D✓

BW ($):	281/98	Lwt BV (kg):	98/97
Protein BV (kg):	32/99	Fertility BV (%):	-1.1/99
Fat BV (kg):	47/99	Func Surv BV (%):	3.0/67
Milk BV (ltr):	725/99	SCC BV:	0.09/99

BUSYBROOK SVRR OLI-ET S1F
Birth Ident: GMBR-20-61 80 GP
Breed: **SF F14J02** G3 S✓D✓
BW ($): **315/48** PW ($): **576/81**

Age	Milk (ltr)	Protein (%)	Protein (kg)	Milkfat (%)	Milkfat (kg)	Days	LW
4yr 11m	5822	4.43	258	6.06	353	297	
2yr 11m	7335	4.41	324	4.05	297	303 T	965
1yr 11m	5652	3.97	224	4.22	239	274	520
Avg	6270	4.28	269	4.72	296	291	3 Lacts.

MATTAJUDE BG MANU-ET S1F
Birth Ident: NTHX-20-77 (121015)
Breed: **SF F16** G3 S✓D✓

BW ($):	300/92	Lwt BV (kg):	47/96
Protein BV (kg):	34/92	Fertility BV (%):	-2.1/83
Fat BV (kg):	28/92	Func Surv BV (%):	2.0/64
Milk BV (ltr):	368/94	SCC BV:	-0.47/92

DICKSONS MA MILEY S1F
Birth Ident: HNB-20-35
Breed: **SF F16** G3 S✓D✓
BW ($): **370/52** PW ($): **778/83**

Age	Milk (ltr)	Protein (%)	Protein (kg)	Milkfat (%)	Milkfat (kg)	Days	LW
5yr 2m	6771	4.29	291	5.90	400	235	
4yr 1m	6982	4.27	298	5.31	370	253	
1yr 11m	5380	4.31	232	5.38	290	297 T	572
Avg	6378	4.29	274	5.54	353	262	3 Lacts.

WOODCOTE FI MASTERMIND
Birth Ident: DVFT-13-214 (114032)
Breed: **PF F16** G3 S✓D✓
BW ($): **200/99**

MARCHEL GRAND JOY S1F
Birth Ident: NQY-18-18 83 GP
Breed: **SF F16** G3 S✓D✓
BW ($): **268/61** PW ($): **516/87**

5 Lacts. Milk	Protein (%)	Protein (kg)	Milkfat (%)	Milkfat (kg)	Days
5090	3.88	198	4.81	245	215

TAFTS GR SUPERVISOR S1F
Birth Ident: DRQ-17-30 (118070)
Breed: **SF F16** G3 S✓D✓
BW ($): **212/99**

BUSYBROOK G OLLIE-ET S0F
Birth Ident: GMBR-18-11 87 VG
Breed: **SF F12J04** G3 S✓D✓
BW ($): **331/50** PW ($): **751/87**

5 Lacts. Milk	Protein (%)	Protein (kg)	Milkfat (%)	Milkfat (kg)	Days
8349	3.94	329	4.98	416	279

BELLAMYS DM GALANT-ET S1F
Birth Ident: DWNK-18-200 (119002)
Breed: **SF F16** G3 S✓D✓
BW ($): **343/99**

DAM:
Birth Ident: NTHX-15-37
Breed: **F F15J01** G3 S✓D✓
BW ($): **193/77** PW ($): **487/93**

5 Lacts. Milk	Protein (%)	Protein (kg)	Milkfat (%)	Milkfat (kg)	Days
5115	4.02	246	4.86	297	242

MEANDER TD AZURE-ET S1F
Birth Ident: GMBP-18-526 (119065)
Breed: **SF F15J01** G3 S✓D✓
BW ($): **185/98**

DICKSONS MG MILEY-ET S2F
Birth Ident: HNB-18-3 84 GP
Breed: **SF F16** G3 S✓D✓
BW ($): **248/66** PW ($): **372/89**

6 Lacts. Milk	Protein (%)	Protein (kg)	Milkfat (%)	Milkfat (kg)	Days
5915	4.06	240	4.98	295	269

NZAEL

Copyright 2026 LIC. All rights reserved

N = Induced T = At least 1 Abnormal Test in this Lactation
D = Lactation details include at least one derived test

= GeneMark DNA Profiled # = Parentage Uncertain D/S ✓ = Parentage Confirmed by DNA
Indices exclude genomic information with the exception of some historical Herd BW values

Holstein Friesian NZ your trusted catalogue creator

Holstein Friesian NZ offers a full catalogue layout and design service for all breeds and livestock agents, ensuring your sale stands out.

Plus, enjoy exclusive discounted rates for HFNZ members.

Holstein Friesian NZ

Contact Helen Henderson on 07 839 9957 or helen.henderson@nzhfa.org.nz

Shaydoc Cinderdoor Daana EX, dam of Lot 35. *Photo: Dean Malcolm*

Official Publication of Livestock Improvement Corporation Limited and Holstein Friesian New Zealand

Internal Animal Key > **46537222**

Three Generation Pedigree

LOT 35

Shaydoc Limited
New Zealand

Herd Averages as at: 24/07/2026
Ancestry 98% **BW** -216/49 **PW** -152/64

PTPT HERDCODE RRNV 2 / 44916
LOCATION N056-975-661 / 3
DATE 06/08/2026

REGISTERED HOLSTEIN-FRIESIAN SHAYDOC BRIDGESTNE DARNIT-ET

G3 S✓D✓

Birth Ident: RRNV-24-102
Breed: **PF F16** **Sex: MALE**
Date of Birth: **17/06/2024**

Genomic Indicator:

BW ($):	**-47/42**
Protein BV (kg):	**33/50**
Fat BV (kg):	**15/47**
Milk BV (ltr):	**1577/47**
Liveweight BV (kg):	**100/22**
Fertility BV (%):	**-5.9/41**
Functional Survival BV (%):	**-0.2/31**
Somatic Cell BV:	**-0.28/49**
Overall Opinion BV:	**0.21/21**
Udder Overall BV:	**1.24/44**
Dairy Conformation BV:	**0.43/34**
Fat %:	**3.8**
Protein %:	**3.4**

The information on this report is as recorded on the LIC MINDA database as at date of print, and LIC does not warrant the accuracy of the information provided

WALNUTLAWN BRIDGESTONE

Overseas HB No: 000012508193/CAN (120751)
Breed: **PF F16** G3 S✓
Genomic Indicator:

BW ($):	**-165/84**
Protein BV (kg):	**27/95**
Fat BV (kg):	**5/95**
Milk BV (ltr):	**1443/95**
Liveweight BV (kg):	**111/50**
Fertility BV (%):	**-6.4/86**
Functional Survival BV:	**0.5/65**
Somatic Cell BV:	**-0.09/94**
Fat %:	**3.7**
Protein %:	**3.3**

SHAYDOC CINDERDOOR DAANA

EXC

Birth Ident: RRNV-18-2
Breed: **PF F16** G3 S✓
Genomic Indicator:

BW ($):	**77/54**	PW ($):	**653/86**
Protein BV (kg):	**38/62**	Lwt BV (kg):	**89/33**
Fat BV (kg):	**24/63**	Fertility BV (%):	**-5.4/45**
Milk BV (ltr):	**1711/65**	Func Surv BV (%):	**-0.8/37**
		SCC BV:	**-0.46/60**

Age	Milk (ltr)	Protein (%)	(kg)	Milkfat (%)	(kg)	Days	LW
5yr 11m	**11023**	**3.40**	**375**	**3.65**	**402**	**305**	**611**
4yr 2m	**10555**	**3.54**	**374**	**3.81**	**403**	**305**	**568**
1yr 11m D	**7806**	**3.82**	**298**	**3.98**	**310**	**284**	**409**
Plus 1 unprinted lactations							
Avg	**9794**	**3.56**	**349**	**3.80**	**372**	**298**	**3 Lacts.**

Traits other than production (2024)

AM	ST	MS	OO	S	W	C	RA	RW	L	US	FU	RU	FT	RT	TL	UO	DC
0	0	0	0	9	0	9	4	9	6	8	8	9	5	7	4	8	9

WESTCOAST LIGHTHOUSE

Overseas HB No: 000012283286/CAN (120752)
Breed: **F F16** G3 S✓
Genomic Indicator:

BW ($):	**-117/62**	Lwt BV (kg):	**93/29**
Protein BV (kg):	**17/71**	Fertility BV (%):	**-4.9/67**
Fat BV (kg):	**11/72**	Func Surv BV (%):	**-0.7/65**
Milk BV (ltr):	**1169/72**	SCC BV:	**-0.33/71**

WALNUTLAWN ABBOTT BREE

Overseas HB No: 000012508114/CAN
Breed: **F F16**
Genomic Indicator: BW ($): **-172/51** PW ($): **-144/21**

Age	Milk (ltr)	Protein (%)	(kg)	Milkfat (%)	(kg)	Days	LW

KH CINDERDOOR-ET

Overseas HB No: 000969096292/NLD (117884)
Breed: **PF F16** G3
Genomic Indicator:

BW ($):	**-338/87**	Lwt BV (kg):	**107/74**
Protein BV (kg):	**20/92**	Fertility BV (%):	**-11.0/80**
Fat BV (kg):	**-8/92**	Func Surv BV (%):	**-3.1/71**
Milk BV (ltr):	**1477/93**	SCC BV:	**-0.46/90**

SHAYDOC ROCKY DANNI S3F

Birth Ident: FMHR-15-109 EX2
Breed: **SF F16**
Genomic Indicator: BW ($): **148/58** PW ($): **195/88**

Age	Milk (ltr)	Protein (%)	(kg)	Milkfat (%)	(kg)	Days	LW
8yr 11m	**8082**	**3.71**	**300**	**5.23**	**423**	**305**	**966**
8yr 0m	**6307**	**3.76**	**237**	**5.19**	**327**	**265**	**138**
6yr 11m	**7248**	**3.91**	**284**	**5.30**	**384**	**305 T**	**305**
5yr 11m	**5867**	**3.86**	**226**	**5.34**	**313**	**276**	**293**
4yr 11m	**6220**	**3.97**	**247**	**4.91**	**306**	**277**	**179**
Plus 3 unprinted lactations							
Avg	**6194**	**3.83**	**237**	**5.09**	**315**	**279**	**7 Lacts.**

WESTENRADE ALTASPRING
Overseas HB No: 000949033666/NLD (115797)
Breed: **PF F16** G3 S✓
Genomic Indicator: BW ($): **-45/87**

CALBRETT DISTINCTION
Overseas HB No: 000108842578/CAN
Breed: **F F16**
Genomic Indicator:
BW ($): **-120/44** PW ($): **-57/18**

Milk	Protein (%)	(kg)	Milkfat (%)	(kg)	Days

WILLSBRO ABBOTT
Overseas HB No: 388380500583/GBR
Breed: **F F16**
Genomic Indicator: BW ($): **-24/72**

WALNUTLAWN DOORMAN B
Overseas HB No: 000011776000/CAN
Breed: **F F16**
Genomic Indicator:
BW ($): **-261/41** PW ($): **-234/17**

Milk	Protein (%)	(kg)	Milkfat (%)	(kg)	Days

VAL-BISSON DOORMAN
Overseas HB No: 000107281711/CAN (113875)
Breed: **PF F16** G3 S✓
Genomic Indicator: BW ($): **-304/96**

CINDERELLA 1
Overseas HB No: 000545593759/NLD
Breed: **F F16**
Genomic Indicator:
BW ($): **-263/55** PW ($): **-232/22**

Milk	Protein (%)	(kg)	Milkfat (%)	(kg)	Days

BOUW ROCKY
Overseas HB No: 000925887513/NLD (114591)
Breed: **PF F16** G3 S✓
Genomic Indicator: BW ($): **-17/93**

SHAYDOC 12-108 S2F
Birth Ident: FMHR-12-108
Breed: **SF F16**
Genomic Indicator:
BW ($): **68/55** PW ($): **261/86**

7 Lacts.	Milk	Protein (%)	(kg)	Milkfat (%)	(kg)	Days
D	**809**	**3.70**	**215**	**5.26**	**305**	**239**

Copyright 2026 LIC. All rights reserved

N = Induced T = At least 1 Abnormal Test in this Lactation
D = Lactation details include at least one derived test

= GeneMark DNA Profiled # = Parentage Uncertain D/S ✓ = Parentage Confirmed by DNA
g Indices evaluated by LIC using genomic information

Son of the great Cinderdoor Daana EX who was National Winner of the 2021 HFNZ Semex On-Farm Competition as a 2yr old; also a winner of breed and All Breed classes at many shows.

Penistone Lin Rival EX91, dam of Lot 36. *Photo: Dean Malcolm*

Official Publication of Livestock Improvement Corporation Limited

Internal Animal Key > **47776193**

Three Generation Pedigree

LOT 36

Shaydoc Limited
New Zealand

Herd Averages as at: 24/07/2026
Ancestry 98% **BW** -216/49 **PW** -152/64

PTPT HERDCODE RRNV 2 / 44916
LOCATION N056-975-661 / 3
DATE 06/08/2026

SHAYDOC R BULLSEYE RIVER

G3 S✓

Birth Ident: RRNV-25-90
Breed: **F F16** **Sex: MALE**
Date of Birth: **30/06/2025**

Genomic Indicator:

BW ($):	**-112/37**
Protein BV (kg):	**20/42**
Fat BV (kg):	**17/43**
Milk BV (ltr):	**1376/44**
Liveweight BV (kg):	**84/21**
Fertility BV (%):	**-11.2/31**
Functional Survival BV (%):	**-1.6/25**
Somatic Cell BV:	**-0.16/41**
Overall Opinion BV:	**0.43/17**
Udder Overall BV:	**1.35/36**
Dairy Conformation BV:	**0.40/29**
Fat %:	**3.9**
Protein %:	**3.3**

The information on this report is as recorded on the LIC MINDA database as at date of print, and LIC does not warrant the accuracy of the information provided

MB-LUCKYLADY BULLSEYE-ET

Overseas HB No: 003234629819/USA (122792)
Breed: **F F16** G3 S✓
Genomic Indicator:

BW ($):	**-82/76**
Protein BV (kg):	**25/84**
Fat BV (kg):	**31/85**
Milk BV (ltr):	**1647/86**
Liveweight BV (kg):	**115/53**
Fertility BV (%):	**-9.5/61**
Functional Survival BV:	**-1.6/52**
Somatic Cell BV:	**-0.20/82**
Fat %:	**4**
Protein %:	**3.2**

PENISTONE LIN RIVAL

91

Birth Ident: JPM-12-232
Breed: **PF F16**
Genomic Indicator:

PW ($):	**106/85**		
BW ($):	**-147/51**	Lwt BV (kg):	**52/26**
Protein BV (kg):	**15/60**	Fertility BV (%):	**-13.0/45**
Fat BV (kg):	**2/61**	Func Surv BV (%):	**-1.6/36**
Milk BV (ltr):	**1106/63**	SCC BV:	**-0.12/58**

Age	Milk (ltr)	Protein (%)	(kg)	Milkfat (%)	(kg)	Days	LW
12yr 10m	**9134**	**3.05**	**279**	**3.89**	**355**	**305**	**70**
10yr 11m	**10906**	**3.05**	**333**	**3.74**	**408**	**304**	**644**
8yr 11m	**7860**	**3.32**	**261**	**3.90**	**306**	**256**	**317**
7yr 10m D	**9935**	**3.18**	**316**	**3.47**	**345**	**277**	**157**
6yr 7m	**12656**	**3.24**	**410**	**3.61**	**457**	**296**	**8**
4yr 11m	**8205**	**3.19**	**262**	**3.72**	**305**	**305**	**-24**
3yr 7m	**7638**	**3.25**	**248**	**4.04**	**308**	**305**	**66**
1yr 11m	**6247**	**3.19**	**200**	**3.90**	**244**	**272**	**116**
Plus 1 unprinted lactations							
Avg	**9073**	**3.18**	**289**	**3.76**	**341**	**290**	**8 Lacts.**

Traits other than production (2025)

AM	ST	MS	OO	S	W	C	RA	RW	L	US	FU	RU	FT	RT	TL	UO	DC
0	0	0	0	9	0	8	4	7	6	9	8	8	6	7	5	8	9

FARNEAR DELTA-LAMBDA-ET

Overseas HB No: 003125993715/USA (118902)
Breed: **PF F16** G3 S✓
Genomic Indicator:

BW ($):	**108/96**	Lwt BV (kg):	**132/89**
Protein BV (kg):	**39/98**	Fertility BV (%):	**-4.1/94**
Fat BV (kg):	**45/98**	Func Surv BV (%):	**-1.6/77**
Milk BV (ltr):	**1876/99**	SCC BV:	**-0.38/98**

LADYROSE CAUGHT YOUR EYE-ET

Overseas HB No: 003130101491/USA
Breed: **F F16**
Genomic Indicator: BW ($): **-290/54** PW ($): **-248/22**

Age	Milk (ltr)	Protein (%)	(kg)	Milkfat (%)	(kg)	Days	LW

CRV DELTA LINDBERG

Overseas HB No: 000440865469/NLD (111635)
Breed: **PF F16** G3 S✓
Genomic Indicator:

BW ($):	**-307/81**	Lwt BV (kg):	**85/52**
Protein BV (kg):	**5/91**	Fertility BV (%):	**-9.7/81**
Fat BV (kg):	**-12/92**	Func Surv BV (%):	**-1.6/67**
Milk BV (ltr):	**695/92**	SCC BV:	**-0.19/90**

PENISTONE CANVAS RINGO

Birth Ident: JPM-09-149
Breed: **PF F16**
Genomic Indicator: BW ($): **-41/56** PW ($): **326/87**

Age	Milk (ltr)	Protein (%)	(kg)	Milkfat (%)	(kg)	Days	LW
4yr 6m	**9394**	**3.30**	**310**	**4.32**	**405**	**305**	**336**
3yr 0m	**7342**	**3.63**	**266**	**4.31**	**317**	**305**	**303**
2yr 0m	**6384**	**3.40**	**217**	**4.51**	**288**	**269**	**153**
Avg	**7707**	**3.43**	**264**	**4.37**	**337**	**293**	**3 Lacts.**

MR MOGUL DELTA 1427-ET
Overseas HB No: 00072128216/USA (117694)
Breed: **PF F16** G3 S✓
Genomic Indicator: BW ($): **127/92**

EDG LORETTE UNO 2198-ET
Overseas HB No: 000072437745/USA
Breed: **F F16**
Genomic Indicator:
BW ($): **-116/56** PW ($): **-107/22**

Milk	Protein (%)	(kg)	Milkfat (%)	(kg)	Days

CROTEAU LESPERRON UNIX
Overseas HB No: 00107567492/CAN (114743)
Breed: **PF F16** G3 S✓
Genomic Indicator: BW ($): **-239/94**

ROSEDALE ACHIEVERSLEGACY-ET
Overseas HB No: 003130798690/USA
Breed: **F F16**
Genomic Indicator:
BW ($): **-345/49** PW ($): **-283/20**

Milk	Protein (%)	(kg)	Milkfat (%)	(kg)	Days

PICSTON SHOTTLE PI-ET
Overseas HB No: 000000598172/GBR (105709)
Breed: **PF F16** G3
Genomic Indicator: BW ($): **-289/97**

DELTA MARISKA CV
Overseas HB No: 000330065029/NLD
Breed: **F F16**
Genomic Indicator:
BW ($): **-318/63** PW ($): **-223/25**

Milk	Protein (%)	(kg)	Milkfat (%)	(kg)	Days

CRV DELTA CANVAS
Overseas HB No: 000288458773/NLD (105626)
Breed: **PF F16** G3 S✓
Genomic Indicator: BW ($): **-63/97**

PENISTONE KEET RINGLET
Birth Ident: JPM-03-52 85 VG
Breed: **PF F16**
Genomic Indicator:
BW ($): **-173/60** PW ($): **-67/89**

9 Lacts.	Protein		Milkfat		
Milk	(%)	(kg)	(%)	(kg)	Days
6476	**3.35**	**217**	**4.67**	**302**	**277**

Copyright 2026 LIC. All rights reserved

N = Induced T = At least 1 Abnormal Test in this Lactation
D = Lactation details include at least one derived test

= GeneMark DNA Profiled # = Parentage Uncertain D/S ✓ = Parentage Confirmed by DNA
g Indices evaluated by LIC using genomic information

Special bull here from a special cow. Has potential to breed something special. Dam has placed in every class (breed & all breeds) that she has been shown in.

Three Generation Pedigree

LOT 37

Shaydoc Limited
New Zealand

Herd Averages as at: 24/07/2026
Ancestry 98% **BW** -216/49 **PW** -152/64

PTPT HERDCODE RRNV 2 / 44916
LOCATION N056-975-661 / 3
DATE 06/08/2026

REGISTERED HOLSTEIN-FRIESIAN SHAYDOC HARDY KRASTON G3 S✓

Birth Ident: RRNV-24-105
Breed: **PF F16** **Sex: MALE**
Date of Birth: **02/08/2024**

Genomic Indicator:

BW ($):	37/34
Protein BV (kg):	29/38
Fat BV (kg):	32/41
Milk BV (ltr):	1278/41
Liveweight BV (kg):	117/18
Fertility BV (%):	-8.2/31
Functional Survival BV (%):	1.4/26
Somatic Cell BV:	-0.37/39
Overall Opinion BV:	0.28/15
Udder Overall BV:	1.43/37
Dairy Conformation BV:	0.53/24
Fat %:	4.3
Protein %:	3.5

The information on this report is as recorded on the LIC MINDA database as at date of print, and LIC does not warrant the accuracy of the information provided

SIEMERS PFCT HARDY 35126-ET

Overseas HB No: 003229290791/USA (122796)
Breed: **F F16** G3 S✓
Genomic Indicator:

BW ($):	181/60
Protein BV (kg):	40/65
Fat BV (kg):	50/70
Milk BV (ltr):	1715/71
Liveweight BV (kg):	129/32
Fertility BV (%):	-8.7/53
Functional Survival BV:	1.7/51
Somatic Cell BV:	-0.48/68
Fat %:	4.3
Protein %:	3.4

SHAYDOC DRMAN KRACKLE 86 VG

Birth Ident: RRNV-20-22
Breed: **PF F16**
Genomic Indicator: PW ($): **54/88**
BW ($): **-114/55** Lwt BV (kg): **106/35**
Protein BV (kg): **18/63** Fertility BV (%): **-7.8/52**
Fat BV (kg): **13/64** Func Surv BV (%): **1.2/45**
Milk BV (ltr): **842/65** SCC BV: **-0.27/61**

Age	Milk (ltr)	Protein (%)	(kg)	Milkfat (%)	(kg)	Days	LW
5yr 8m	2329	3.64	85	3.77	88	71	207
4yr 0m	7407	3.56	264	4.76	352	305	290
2yr 11m	7382	3.77	279	4.43	327	305	258
2yr 0m	4131	3.73	154	4.81	199	265	54
Avg	6307	3.68	232	4.64	293	292	3 Lacts.

Traits other than production (2023)

AM	ST	MS	OO	S	W	C	RA	RW	L	US	FU	RU	FT	RT	TL	UO	DC
0	0	0	0	9	0	7	4	7	6	8	8	7	5	8	5	8	7

SIEMERS RENGD PARFECT-ET

Overseas HB No: 003200124761/USA (122702)
Breed: **F F16** G3 S✓
Genomic Indicator:

BW ($):	228/91	Lwt BV (kg):	185/81
Protein BV (kg):	52/95	Fertility BV (%):	-6.0/84
Fat BV (kg):	69/95	Func Surv BV (%):	0.1/64
Milk BV (ltr):	2016/96	SCC BV:	0.03/94

SIEMERS ALVZ HANAN 31406-ET

Overseas HB No: 0F3143986375/USA
Breed: **F F16**
Genomic Indicator: BW ($): **165/32** PW ($): **192/12**

Age	Milk (ltr)	Protein (%)	(kg)	Milkfat (%)	(kg)	Days	LW

VAL-BISSON DOORMAN

Overseas HB No: 000107281711/CAN (113875)
Breed: **PF F16** G3 S✓
Genomic Indicator:

BW ($):	-304/96	Lwt BV (kg):	132/87
Protein BV (kg):	8/98	Fertility BV (%):	-8.5/95
Fat BV (kg):	-3/99	Func Surv BV (%):	3.9/87
Milk BV (ltr):	748/99	SCC BV:	-0.73/98

SHAYDOC HUNTER KRACKA-RR S3F

Birth Ident: FMHR-16-14 EXC
Breed: **SF F16**
Genomic Indicator: BW ($): **34/52** PW ($): **191/86**

Age	Milk (ltr)	Protein (%)	(kg)	Milkfat (%)	(kg)	Days	LW
7yr 3m	8383	3.79	317	3.98	333	305 T	230
5yr 4m	5802	4.14	240	4.83	280	272	326
4yr 4m	6269	3.96	248	4.43	278	266	160
2yr 4m	6241	3.94	246	3.68	229	237	301
Avg	6674	3.94	263	4.20	280	270	4 Lacts.

S-S-I PR RENEGADE-ET
Overseas HB No: 003142352961/USA (120830)
Breed: **PF F16** G3
Genomic Indicator: BW ($): **193/89**

SIEMERS LMDA PARIS 27856-ET
Overseas HB No: 003141495692/USA
Breed: **F F16**
Genomic Indicator:
BW ($): **187/67** PW ($): **200/27**

Milk	Protein (%)	(kg)	Milkfat (%)	(kg)	Days

S-S-I LA SYRACSE ALVAREZ-ET
Overseas HB No: 003136176233/USA
Breed: **F F16**
Genomic Indicator: BW ($): **337/46**

SIEMERS DOC HANAN 28286-ET
Overseas HB No: 003144882798/USA
Breed: **F F16**
Genomic Indicator:
BW ($): **-85/51** PW ($): **6/21**

Milk	Protein (%)	(kg)	Milkfat (%)	(kg)	Days

DE-SU 521 BOOKEM-ET
Overseas HB No: 000066636657/USA (111874)
Breed: **PF F16** G3 S✓
Genomic Indicator: BW ($): **-248/96**

VAL-BISSON SHOTTLE IMELDA
Overseas HB No: 000106173432/CAN
Breed: **F F16**
Genomic Indicator:
BW ($): **-306/61** PW ($): **-268/25**

Milk	Protein (%)	(kg)	Milkfat (%)	(kg)	Days

COOKIECUTTER MOM HUNTER-ET
Overseas HB No: 003000540481/USA (112606)
Breed: **PF F16** G3 S✓
Genomic Indicator: BW ($): **-109/84**

DAM:
AHB No: 1609478-11-77
Breed: **F F16**
Genomic Indicator:
BW ($): **25/52** PW ($): **167/70**

1 Lacts. Milk	Protein (%)	(kg)	Milkfat (%)	(kg)	Days
4562	3.83	175	4.42	202	305

Copyright 2026 LIC. All rights reserved

N = Induced T = At least 1 Abnormal Test in this Lactation
D = Lactation details include at least one derived test

= GeneMark DNA Profiled # = Parentage Uncertain D/S ✓ = Parentage Confirmed by DNA
g Indices evaluated by LIC using genomic information

An accumulation of 40 yrs of breeding. Dam is a herd favourite and quite possibly second generation EX this spring. Double up to the Cookiecutter Halo family here.

Three Generation Pedigree

LOT 38

Shaydoc Limited
New Zealand

Herd Averages as at: 24/07/2026
Ancestry 98% **BW** -216/49 **PW** -152/64

PTPT HERDCODE RRNV 2 / 44916
LOCATION N056-975-661 / 3
DATE 06/08/2026

SHAYDOC GENIE CLUSTA G3 S✓D✓

Birth Ident: RRNV-25-102
Breed: **F F16** **Sex: MALE**
Date of Birth: **31/03/2025**

Genomic Indicator:

BW ($):	-211/41
Protein BV (kg):	13/47
Fat BV (kg):	10/49
Milk BV (ltr):	1196/50
Liveweight BV (kg):	103/21
Fertility BV (%):	-11.4/34
Functional Survival BV (%):	1.3/31
Somatic Cell BV:	-0.07/47
Overall Opinion BV:	0.33/16
Udder Overall BV:	1.51/43
Dairy Conformation BV:	0.54/31
Fat %:	3.9
Protein %:	3.2

The information on this report is as recorded on the LIC MINDA database as at date of print, and LIC does not warrant the accuracy of the information provided

MATTENHOF GENIE

Overseas HB No: 120143739857/CHE (120744)
Breed: **F F16** G3 S✓
Genomic Indicator:

BW ($):	15/72
Protein BV (kg):	29/84
Fat BV (kg):	25/86
Milk BV (ltr):	1580/87
Liveweight BV (kg):	97/33
Fertility BV (%):	-8.4/64
Functional Survival BV:	0.8/65
Somatic Cell BV:	-0.30/84
Fat %:	3.9
Protein %:	3.3

MAKURI ATWOOD CLARE 88 VG

Birth Ident: DGLT-17-279
Breed: **PF F16** G3 S✓
Genomic Indicator: PW ($): **-224/87**
BW ($): **-435/62** Lwt BV (kg): **109/45**
Protein BV (kg): **-3/69** Fertility BV (%): **-14.5/49**
Fat BV (kg): **-4/69** Func Surv BV (%): **1.8/42**
Milk BV (ltr): **813/71** SCC BV: **0.15/66**

Age	Milk (ltr)	Protein (%)	(kg)	Milkfat (%)	(kg)	Days	LW
7yr 8m	9060	2.92	265	4.43	402	305	62
6yr 0m	9116	3.03	276	4.21	384	305	329
4yr 9m	5842	3.35	196	4.34	254	271	-48
3yr 1m	7011	3.39	238	4.17	292	303	-136
2yr 0m	6163	3.37	208	4.43	273	282 T	96
Avg	7439	3.18	237	4.31	321	293	5 Lacts.

Plus 1 unprinted lactations

Traits other than production (2023)

AM	ST	MS	OO	S	W	C	RA	RW	L	US	FU	RU	FT	RT	TL	UO	DC
0	0	0	0	9	0	8	4	7	6	8	8	7	5	7	4	8	8

STANTONS CHIEF

Overseas HB No: 003129015989/USA (117962)
Breed: **PF F16** G3 S✓
Genomic Indicator:

BW ($):	-78/92	Lwt BV (kg):	90/70
Protein BV (kg):	26/98	Fertility BV (%):	-6.0/94
Fat BV (kg):	11/98	Func Surv BV (%):	-0.9/79
Milk BV (ltr):	1829/98	SCC BV:	-0.43/98

GALYS-VRAY

Overseas HB No: 004429822152/FRA
Breed: **F F16**
Genomic Indicator: BW ($): **-403/42** PW ($): **-339/17**

Age	Milk (ltr)	Protein (%)	(kg)	Milkfat (%)	(kg)	Days	LW

MAPLE-DOWNS-I G W ATWOOD-ET

Overseas HB No: 000008956379/CAN (110747)
Breed: **PF F16** G3 S✓
Genomic Indicator:

BW ($):	-389/95	Lwt BV (kg):	164/85
Protein BV (kg):	8/98	Fertility BV (%):	-13.1/94
Fat BV (kg):	12/98	Func Surv BV (%):	1.6/84
Milk BV (ltr):	1101/98	SCC BV:	-0.11/98

MAKURI ANZAC CLEAR

Birth Ident: DGLT-10-26 88 VG
Breed: **PF F16**
Genomic Indicator: BW ($): **-409/52** PW ($): **-372/86**

Age	Milk (ltr)	Protein (%)	(kg)	Milkfat (%)	(kg)	Days	LW
9yr 0m	2162	2.98	64	3.13	68	56	-218
6yr 10m	8900	3.26	290	3.38	300	305	-176
5yr 10m	7239	3.26	236	3.66	265	284	-109
4yr 11m	6543	3.28	214	3.29	215	232	-106
3yr 11m	7530	3.43	258	3.24	244	254	21
Avg	6841	3.33	228	3.42	234	257	6 Lacts.

Plus 2 unprinted lactations

STANTONS HIGH OCTANE
Overseas HB No: 000011696704/CAN (115857)
Breed: **PF F16** G3 S✓
Genomic Indicator: BW ($): **-188/85**

ROCKYMOUNTAIN UNO CHEYANNE
Overseas HB No: 000011445880/CAN
Breed: **PF F16**
Genomic Indicator:
BW ($): **-110/57** PW ($): **-126/23**

Milk	Protein (%)	(kg)	Milkfat (%)	(kg)	Days

MAPLE-DOWNS-I G W ATWOOD-ET
Overseas HB No: 000008956379/CAN (110747)
Breed: **PF F16** G3 S✓
Genomic Indicator: BW ($): **-389/95**

CORSE-VRAY
Overseas HB No: 004429822065/FRA
Breed: **F F16**
Genomic Indicator:
BW ($): **-423/33** PW ($): **-391/13**

Milk	Protein (%)	(kg)	Milkfat (%)	(kg)	Days

BRAEDALE GOLDWYN
Overseas HB No: 000010705608/CAN (102749)
Breed: **PF F16** G3 S✓
Genomic Indicator: BW ($): **-231/98**

MD-DELIGHT DURHAM ATLEE-ET
Overseas HB No: 000131704103/USA
Breed: **F F16**
Genomic Indicator:
BW ($): **-413/72** PW ($): **-370/29**

Milk	Protein (%)	(kg)	Milkfat (%)	(kg)	Days

MAKURI DUPLEX ANZAC
Birth Ident: DGLT-07-35
Breed: **PF F16**
Genomic Indicator: BW ($): **-454/66**

BELROSE LEE CLEAR B-ET
Birth Ident: CLJM-99-1 89 VG
Breed: **PF F16**
Genomic Indicator:
BW ($): **-315/62** PW ($): **-223/83**

7 Lacts. Milk	Protein (%)	(kg)	Milkfat (%)	(kg)	Days
6488	3.32	215	4.30	279	237

Copyright 2026 LIC. All rights reserved

N = Induced T = At least 1 Abnormal Test in this Lactation
D = Lactation details include at least one derived test

= GeneMark DNA Profiled # = Parentage Uncertain D/S ✓ = Parentage Confirmed by DNA
g Indices evaluated by LIC using genomic information

Belrose 'C' family. Family has bred generations of EX cows and put many bulls into AI. 4th Dam is Hillbrae T G Clear-ET EX, dam of 4 EX daughters and Belrose Bstar Concept-ET.

Three Generation Pedigree

LOT 39

Shaydoc Limited
New Zealand

Herd Averages as at: 24/07/2026
Ancestry 98% **BW** -216/49 **PW** -152/64

PTPT HERDCODE RRNV 2 / 44916
LOCATION N056-975-661 / 3
DATE 06/08/2026

SHAYOC GENIE BARACK
G3 S✓
Birth Ident: RRNV-25-104
Breed: **F F16** **Sex: MALE**
Date of Birth: **03/04/2025**
Genomic Indicator:

BW ($):	-192/39
Protein BV (kg):	25/46
Fat BV (kg):	12/48
Milk BV (ltr):	1545/48
Liveweight BV (kg):	120/16
Fertility BV (%):	-12.8/34
Functional Survival BV (%):	0.4/30
Somatic Cell BV:	-0.20/46
Overall Opinion BV:	0.35/15
Udder Overall BV:	1.65/41
Dairy Conformation BV:	0.51/29
Fat %:	3.7
Protein %:	3.3

The information on this report is as recorded on the LIC MINDA database as at date of print, and LIC does not warrant the accuracy of the information provided

MATTENHOF GENIE
Overseas HB No: 120143739857/CHE (120744)
Breed: **F F16** G3 S✓
Genomic Indicator:

BW ($):	15/72
Protein BV (kg):	29/84
Fat BV (kg):	25/86
Milk BV (ltr):	1580/87
Liveweight BV (kg):	97/33
Fertility BV (%):	-8.4/64
Functional Survival BV:	0.8/65
Somatic Cell BV:	-0.30/84
Fat %:	3.9
Protein %:	3.3

RIVENDELL KDOC BERNICE-ET
87 VG
Birth Ident: DNJX-20-58
Breed: **PF F16** G3 S✓D✓
Genomic Indicator: PW ($): **-411/81**
BW ($): **-404/54** Lwt BV (kg): **143/29**
Protein BV (kg): **22/63** Fertility BV (%): **-17.1/49**
Fat BV (kg): **-2/64** Func Surv BV (%): **0.0/39**
Milk BV (ltr): **1510/66** SCC BV: **-0.09/61**

Age	Milk (ltr)	Protein (%)	(kg)	Milkfat (%)	(kg)	Days	LW
6yr 1m	2159	3.23	70	2.67	58	67	-699
5yr 0m	9949	3.16	314	3.35	333	305	
3yr 4m	8041	3.37	271	3.54	285	305	336
1yr 11m	8192	3.37	276	3.02	248	297	-33
Avg	8728	3.29	287	3.31	289	302	3 Lacts.

Traits other than production (2023)

AM	ST	MS	OO	S	W	C	RA	RW	L	US	FU	RU	FT	RT	TL	UO	DC
0	0	0	0	9	8	8	4	6	6	8	7	8	5	9	3	8	8

STANTONS CHIEF
Overseas HB No: 003129015989/USA (117962)
Breed: **PF F16** G3 S✓
Genomic Indicator:

BW ($):	-78/92	Lwt BV (kg):	90/70
Protein BV (kg):	26/98	Fertility BV (%):	-6.0/94
Fat BV (kg):	11/98	Func Surv BV (%):	-0.9/79
Milk BV (ltr):	1829/98	SCC BV:	-0.43/98

GALYS-VRAY
Overseas HB No: 004429822152/FRA
Breed: **F F16**
Genomic Indicator: BW ($): **-403/42** PW ($): **-339/17**

Age	Milk (ltr)	Protein (%)	(kg)	Milkfat (%)	(kg)	Days	LW

WOODCREST KING DOC
Overseas HB No: 003132417775/USA (117717)
Breed: **PF F16** G3
Genomic Indicator:

BW ($):	-259/91	Lwt BV (kg):	142/70
Protein BV (kg):	26/98	Fertility BV (%):	-18.1/92
Fat BV (kg):	19/98	Func Surv BV (%):	-1.0/75
Milk BV (ltr):	1580/98	SCC BV:	-0.22/97

RIVENDELL SOL BREZZY-ET
81 GP
Birth Ident: DNJX-18-151
Breed: **PF F16** G3 S✓D✓
Genomic Indicator: BW ($): **-419/56** PW ($): **-203/79**

Age	Milk (ltr)	Protein (%)	(kg)	Milkfat (%)	(kg)	Days	LW
4yr 6m	608	4.14	25	3.77	23	18	37
3yr 0m	8966	3.38	303	3.45	309	305	-44
1yr 11m	6659	3.36	224	3.34	222	298	-176
Avg	7813	3.37	263	3.40	266	302	2 Lacts.

STANTONS HIGH OCTANE
Overseas HB No: 000011696704/CAN (115857)
Breed: **PF F16** G3 S✓
Genomic Indicator: BW ($): **-188/85**

ROCKYMOUNTAIN UNO CHEYANNE
Overseas HB No: 000011445880/CAN
Breed: **PF F16**
Genomic Indicator:
BW ($): **-110/57** PW ($): **-126/23**

Milk	Protein (%)	(kg)	Milkfat (%)	(kg)	Days

MAPLE-DOWNS-I G W ATWOOD-ET
Overseas HB No: 000008956379/CAN (110747)
Breed: **PF F16** G3 S✓
Genomic Indicator: BW ($): **-389/95**

CORSE-VRAY
Overseas HB No: 004429822065/FRA
Breed: **F F16**
Genomic Indicator:
BW ($): **-423/33** PW ($): **-391/13**

Milk	Protein (%)	(kg)	Milkfat (%)	(kg)	Days

MORNINGVIEW MCC KINGBOY-ET
Overseas HB No: 000072044077/USA (114747)
Breed: **PF F16** G3 S✓
Genomic Indicator: BW ($): **-254/91**

WCD-ZBW MACK DADDY-ET
Overseas HB No: 003012506777/USA
Breed: **F F16**
Genomic Indicator:
BW ($): **-225/46** PW ($): **-139/18**

Milk	Protein (%)	(kg)	Milkfat (%)	(kg)	Days

WALNUTLAWN SOLOMON
Overseas HB No: 000011775998/CAN (115758)
Breed: **PF F16** G3 S✓
Genomic Indicator: BW ($): **-433/95**

RIVENDELL MCC BREEZE-ET
Birth Ident: DNJX-15-4 85 VG
Breed: **PF F16** G3 S✓D✓
Genomic Indicator:
BW ($): **-314/58** PW ($): **-91/87**

4 Lacts. Milk	Protein (%)	(kg)	Milkfat (%)	(kg)	Days
8137	3.36	273	4.03	328	271

Copyright 2026 LIC. All rights reserved

N = Induced T = At least 1 Abnormal Test in this Lactation
D = Lactation details include at least one derived test

= GeneMark DNA Profiled # = Parentage Uncertain D/S ✓ = Parentage Confirmed by DNA
g Indices evaluated by LIC using genomic information

Regancrest PR Barbie family. Dam went VG87 at 2 yrs. Galys Vray x The Barbies has the potential to breed something special.

Three Generation Pedigree

LOT 40

R A & J A Earl Ltd
New Zealand

Herd Averages as at: 24/07/2026
Ancestry 96% **BW** 49/42 **PW** 68/60

PTPT HERDCODE BDYN 2 / 18581
LOCATION N075-151-101 / 3
DATE 07/08/2026

REGISTERED HOLSTEIN-FRIESIAN SUPPLEMENTARY BUNGAY MILKMAN ROLLO S2F
Birth Ident: BDYN-24-519
Breed: **SF F16** **Sex: MALE**
Date of Birth: **24/07/2024**

BW ($):	244/28
Protein BV (kg):	27/33
Fat BV (kg):	44/34
Milk BV (ltr):	1211/36
Liveweight BV (kg):	55/8
Fertility BV (%):	-6.4/25
Functional Survival BV (%):	0.8/16
Somatic Cell BV:	-0.47/32
Overall Opinion BV:	0.18/9
Udder Overall BV:	1.02/31
Dairy Conformation BV:	0.29/26
Fat %:	4.5
Protein %:	3.5

The information on this report is as recorded on the LIC MINDA database as at date of print, and LIC does not warrant the accuracy of the information provided

S-S-I MONTEVERDI MILKMAN-ET
Overseas HB No: 003216600112/USA (123673)
Breed: **F F16** G3

BW ($):	446/57
Protein BV (kg):	26/73
Fat BV (kg):	84/75
Milk BV (ltr):	1571/78
Liveweight BV (kg):	81/3
Fertility BV (%):	-5.7/56
Functional Survival BV:	2.4/25
Somatic Cell BV:	-1.15/69
Fat %:	4.9
Protein %:	3.3

BUNGAY QUANT ROSETE S1F
84 GP
Birth Ident: BDYN-19-16
Breed: **SF F16** G3 S✓D✓
PW ($): **179/85**
BW ($): **22/48** Lwt BV (kg): **29/29**
Protein BV (kg): **27/54** Fertility BV (%): **-7.1/40**
Fat BV (kg): **4/55** Func Surv BV (%): **-0.9/38**
Milk BV (ltr): **851/58** SCC BV: **0.21/50**

Age	Milk (ltr)	Protein (%)	(kg)	Milkfat (%)	(kg)	Days	LW
5yr 0m	7394	3.72	275	4.18	309	302	
4yr 0m	6833	3.97	271	4.45	304	296	452
3yr 0m	7014	3.78	265	4.13	289	289	360
2yr 0m	4299	3.80	163	4.84	208	244	283
Avg	6385	3.82	244	4.35	278	283	4 Lacts.

Traits other than production (2024)

AM	ST	MS	OO	S	W	C	RA	RW	L	US	FU	RU	FT	RT	TL	UO	DC
0	0	0	0	7	0	7	3	6	6	7	5	7	4	7	5	6	8

PROGENESIS MONTEVERDI
Overseas HB No: 000013712919/CAN
Breed: **F F16**

BW ($):	408/50	Lwt BV (kg):	76/7
Protein BV (kg):	35/57	Fertility BV (%):	-6.4/56
Fat BV (kg):	72/63	Func Surv BV (%):	3.6/49
Milk BV (ltr):	1712/64	SCC BV:	-0.90/65

S-S-I MAXIMUS 10201
Overseas HB No: 003215097643/USA
Breed: **F F16**
BW ($): **231/28** PW ($): **263/8**

Age	Milk (ltr)	Protein (%)	(kg)	Milkfat (%)	(kg)	Days	LW

MEANDER SB QUANTICO S1F
Birth Ident: GMBP-16-520 (117551)
Breed: **SF F15J01** G3 S✓D✓

BW ($):	86/99	Lwt BV (kg):	37/99
Protein BV (kg):	40/99	Fertility BV (%):	-13.3/99
Fat BV (kg):	9/99	Func Surv BV (%):	-1.2/99
Milk BV (ltr):	931/99	SCC BV:	0.13/99

LORNLACE DIGBY ROSETE S2F
84 GP
Birth Ident: DWMH-11-60
Breed: **SF F16** G3 S✓D✓
BW ($): **-101/45** PW ($): **-83/83**

Age	Milk (ltr)	Protein (%)	(kg)	Milkfat (%)	(kg)	Days	LW
10yr 4m	7445	3.44	256	3.42	255	274	112
9yr 4m	6933	3.48	241	3.40	236	300	-57
8yr 3m	6520	3.64	238	3.49	228	294	-78
7yr 5m	5686	3.42	195	3.05	174	207	-93
6yr 5m	6075	3.48	212	3.35	204	239	94
		Plus 4 unprinted lactations					
Avg	6064	3.47	211	3.38	205	254	7 Lacts.

PEAK ALTAZAZZLE-ET
Overseas HB No: 003200824445/USA
Breed: **F F16**
BW ($): **300/59**

PROGENESIS POSITIV MILESTONE
Overseas HB No: 000013269433/CAN
Breed: **F F16**
BW ($): **240/32** PW ($): **287/9**

Milk	Protein (%)	(kg)	Milkfat (%)	(kg)	Days

RMD-DOTTERER SSI MAXIMUS-ET
Overseas HB No: 003147223744/USA
Breed: **F F16**
BW ($): **213/48**

S-S-I RENEGAD 8521 10201-ET
Overseas HB No: 003202794652/USA
Breed: **F F16**
BW ($): **89/30** PW ($): **81/10**

Milk	Protein (%)	(kg)	Milkfat (%)	(kg)	Days

SAN RAY FM BEAMER-ET S2F
Birth Ident: MHT-10-20 (111037)
Breed: **SF F14J02** G3 S✓D✓
BW ($): **183/99**

MEANDER TOPGUN QUIN S0F
Birth Ident: GMBP-13-4
Breed: **SF F16** G3 S✓
BW ($): **-3/58** PW ($): **172/88**

6 Lacts. Milk	Protein (%)	(kg)	Milkfat (%)	(kg)	Days
8531	3.81	325	3.57	305	284

LORNLACE PF DIGBY S2F
Birth Ident: DWMH-09-224
Breed: **SF F16** G3 S✓D✓
BW ($): **23/52**

LORNLACE DLESS ROSE S3F
Birth Ident: DWMH-09-15 84 GP
Breed: **SF F16** G3 S✓D✓
BW ($): **-179/50** PW ($): **60/86**

4 Lacts. Milk	Protein (%)	(kg)	Milkfat (%)	(kg)	Days
6880	3.57	246	4.49	309	268

NZAEL

Copyright 2026 LIC. All rights reserved

N = Induced T = At least 1 Abnormal Test in this Lactation
D = Lactation details include at least one derived test

= GeneMark DNA Profiled # = Parentage Uncertain D/S ✓ = Parentage Confirmed by DNA
Indices exclude genomic information with the exception of some historical Herd BW values

Sire: Milkman from WWS GrazingPro catalogue, BW 446, grazing specialist. Dam: Consistent production NB LW's. Grandam from the well renowned Lornlace Stud. Udder Overall BV 1.02.

Three Generation Pedigree

LOT 41

R A & J A Earl Ltd
New Zealand

Herd Averages as at: 24/07/2026
Ancestry 96% **BW** 49/42 **PW** 68/60

PTPT HERDCODE BDYN 2 / 18581
LOCATION N075-151-101 / 3
DATE 07/08/2026

REGISTERED HOLSTEIN-FRIESIAN G3 S✓D✓
SUPPLEMENTARY
BUNGAY LEMAGIC MAX S3F
Birth Ident: BDYN-24-515
Breed: **SF F15** **Sex: MALE**
Date of Birth: **09/08/2024**

BW ($):	-122/31
Protein BV (kg):	11/36
Fat BV (kg):	8/38
Milk BV (ltr):	797/40
Liveweight BV (kg):	82/11
Fertility BV (%):	-6.7/26
Functional Survival BV (%):	2.3/20
Somatic Cell BV:	-0.34/37
Overall Opinion BV:	0.30/14
Udder Overall BV:	1.12/36
Dairy Conformation BV:	0.44/28
Fat %:	4.2
Protein %:	3.4

The information on this report is as recorded on the LIC MINDA database as at date of print, and LIC does not warrant the accuracy of the information provided

COMESTAR LEMAGIC
Overseas HB No: 000120461050/CAN (122793)
Breed: **F F16** G3 S✓

BW ($):	-187/61
Protein BV (kg):	11/72
Fat BV (kg):	10/75
Milk BV (ltr):	1054/78
Liveweight BV (kg):	102/19
Fertility BV (%):	-8.6/56
Functional Survival BV:	1.7/40
Somatic Cell BV:	-0.43/75
Fat %:	4
Protein %:	3.3

BUNGAY MAGISTER MADGE S2F 88 VG
Birth Ident: BDYN-18-84
Breed: **SF F14** G3 S✓D✓

		PW ($):	222/85
BW ($):	-54/48	Lwt BV (kg):	62/27
Protein BV (kg):	10/55	Fertility BV (%):	-4.8/40
Fat BV (kg):	6/56	Func Surv BV (%):	2.9/36
Milk BV (ltr):	540/59	SCC BV:	-0.25/51

Age	Milk (ltr)	Protein (%)	(kg)	Milkfat (%)	(kg)	Days	LW
6yr 11m	7773	3.62	281	4.71	366	282	
5yr 11m	6264	3.59	225	4.69	294	217	
4yr 11m	6194	3.60	223	4.51	279	225	354
4yr 0m	4898	3.64	178	4.67	229	202	186
2yr 0m	3947	3.56	141	4.44	175	263	119
Avg	5815	3.60	210	4.62	269	238	5 Lacts.

Traits other than production (2022)

AM	ST	MS	OO	S	W	C	RA	RW	L	US	FU	RU	FT	RT	TL	UO	DC
0	0	0	0	9	9	8	4	6	6	9	7	7	6	9	3	7	9

STANTONS CHIEF
Overseas HB No: 003129015989/USA (117962)
Breed: **PF F16** G3 S✓

BW ($):	-94/88	Lwt BV (kg):	97/54
Protein BV (kg):	27/97	Fertility BV (%):	-6.5/94
Fat BV (kg):	12/97	Func Surv BV (%):	1.0/81
Milk BV (ltr):	1948/98	SCC BV:	-0.50/97

COMESTAR LAMAGIC IMPRESSION
Overseas HB No: 000110840156/CAN
Breed: **F F16**
BW ($): -322/44 PW ($): -250/16

Age	Milk (ltr)	Protein (%)	(kg)	Milkfat (%)	(kg)	Days	LW

CRV DELTA MAGISTER
Overseas HB No: 000934274522/NLD (117594)
Breed: **PF F16** G3

BW ($):	-149/98	Lwt BV (kg):	79/98
Protein BV (kg):	14/99	Fertility BV (%):	-5.0/98
Fat BV (kg):	-6/99	Func Surv BV (%):	4.1/90
Milk BV (ltr):	650/99	SCC BV:	-0.37/99

BUNGAY 12-122 S1F 83 GP
Birth Ident: BDYN-12-122
Breed: **SF F12** G3 S✓
BW ($): -97/40 PW ($): 41/81

Age	Milk (ltr)	Protein (%)	(kg)	Milkfat (%)	(kg)	Days	LW
9yr 0m	5469	3.25	178	4.07	222	174	246
7yr 11m	7049	3.48	245	3.77	266	262	170
6yr 8m	5144	3.78	194	3.96	204	237	38
5yr 11m	5730	3.60	206	3.53	202	219	41
4yr 11m	5597	3.60	202	4.21	236	265	4
		Plus 3 unprinted lactations					
Avg	5472	3.55	194	3.96	217	240	6 Lacts.

STANTONS HIGH OCTANE
Overseas HB No: 000011696704/CAN (115857)
Breed: **PF F16** G3 S✓ BW ($): **-197/80**

ROCKYMOUNTAIN UNO CHEYANNE
Overseas HB No: 000011445880/CAN
Breed: **PF F16**
BW ($): **-143/54** PW ($): **-147/19**

Milk	Protein (%)	(kg)	Milkfat (%)	(kg)	Days

MONUMENT IMPRESSION
Overseas HB No: 000066382657/USA (113879)
Breed: **PF F16** G3 S✓D✓ BW ($): **-413/88**

COMESTAR LAMADONA DOORMAN
Overseas HB No: 000107902116/CAN
Breed: **F F16**
BW ($): **-259/49** PW ($): **-208/16**

Milk	Protein (%)	(kg)	Milkfat (%)	(kg)	Days

FLEVO GENETICS WHATSAPP
Overseas HB No: 000949247382/NLD
Breed: **F F16** BW ($): **-193/69**

HEDRA DELTA MAGIC
Overseas HB No: 000919204434/NLD
Breed: **F F16**
BW ($): **-171/40** PW ($): **-181/14**

Milk	Protein (%)	(kg)	Milkfat (%)	(kg)	Days

BUNGAY OMAN BERT
Birth Ident: BDYN-08-124
Breed: **PF F16** G3 S✓ BW ($): **-179/60**

BUNGAY 06-4 S0F
Birth Ident: BDYN-06-4 79 G
Breed: **SF F08**
BW ($): **-176/34** PW ($): **-59/81**

5 Lacts. Milk	Protein (%)	(kg)	Milkfat (%)	(kg)	Days
5182	3.42	177	3.79	196	224

Copyright 2026 LIC. All rights reserved

N = Induced T = At least 1 Abnormal Test in this Lactation
D = Lactation details include at least one derived test

= GeneMark DNA Profiled # = Parentage Uncertain D/S ✓ = Parentage Confirmed by DNA
Indices exclude genomic information with the exception of some historical Herd BW values

Sire: Type and udder specialist from Semex back to Stantons Chief. Dam: VG88, plenty of strength, reliable family. Udder Overall BV 1.12.

Three Generation Pedigree

LOT 42

R A & J A Earl Ltd
New Zealand

Herd Averages as at: 24/07/2026
Ancestry 96% **BW** 49/42 **PW** 68/60

PTPT HERDCODE BDYN 2 / 18581
LOCATION N075-151-101 / 3
DATE 07/08/2026

REGISTERED HOLSTEIN-FRIESIAN G3 S✓D✓
SUPPLEMENTARY
BUNGAY LEMAGIC IVOR S3F
Birth Ident: BDYN-24-90
Breed: **SF F15** **Sex: MALE**
Date of Birth: **12/08/2024**

BW ($):	-110/31
Protein BV (kg):	17/36
Fat BV (kg):	5/39
Milk BV (ltr):	1117/40
Liveweight BV (kg):	81/12
Fertility BV (%):	-5.7/27
Functional Survival BV (%):	1.5/21
Somatic Cell BV:	-0.27/37
Overall Opinion BV:	0.27/13
Udder Overall BV:	0.95/36
Dairy Conformation BV:	0.28/27
Fat %:	3.9
Protein %:	3.3

The information on this report is as recorded on the LIC MINDA database as at date of print, and LIC does not warrant the accuracy of the information provided

COMESTAR LEMAGIC
Overseas HB No: 000120461050/CAN (122793)
Breed: **F F16** G3 S✓

BW ($):	-187/61
Protein BV (kg):	11/72
Fat BV (kg):	10/75
Milk BV (ltr):	1054/78
Liveweight BV (kg):	102/19
Fertility BV (%):	-8.6/56
Functional Survival BV:	1.7/40
Somatic Cell BV:	-0.43/75
Fat %:	4
Protein %:	3.3

BUNGAY CHUCK INKA S2F 81 GP
Birth Ident: BDYN-18-7
Breed: **SF F14** G3

		PW ($):	141/84
BW ($):	-33/49	Lwt BV (kg):	59/27
Protein BV (kg):	22/55	Fertility BV (%):	-2.8/43
Fat BV (kg):	1/58	Func Surv BV (%):	1.2/36
Milk BV (ltr):	1180/59	SCC BV:	-0.11/51

Age	Milk (ltr)	Protein (%)	(kg)	Milkfat (%)	(kg)	Days	LW
6yr 0m	7360	3.40	250	3.63	267	283	
5yr 0m	8606	3.54	305	4.12	355	305	445
3yr 2m	6071	3.51	213	3.78	229	229	423
2yr 0m	4457	3.57	159	3.63	162	228	168
Avg	6624	3.50	232	3.82	253	261	4 Lacts.

Traits other than production (2020)

AM	ST	MS	OO	S	W	C	RA	RW	L	US	FU	RU	FT	RT	TL	UO	DC
8	8	8	8	6	5	6	4	6	6	6	6	5	5	7	6	6	5

STANTONS CHIEF
Overseas HB No: 003129015989/USA (117962)
Breed: **PF F16** G3 S✓

BW ($):	-94/88	Lwt BV (kg):	97/54
Protein BV (kg):	27/97	Fertility BV (%):	-6.5/94
Fat BV (kg):	12/97	Func Surv BV (%):	1.0/81
Milk BV (ltr):	1948/98	SCC BV:	-0.50/97

COMESTAR LAMAGIC IMPRESSION
Overseas HB No: 000110840156/CAN
Breed: **F F16**
BW ($): -322/44 PW ($): -250/16

Age	Milk (ltr)	Protein (%)	(kg)	Milkfat (%)	(kg)	Days	LW

PEAK CHUCK
Overseas HB No: 003128769111/USA (117590)
Breed: **PF F16** G3 S✓

BW ($):	-13/93	Lwt BV (kg):	77/82
Protein BV (kg):	17/97	Fertility BV (%):	0.4/92
Fat BV (kg):	3/97	Func Surv BV (%):	1.9/74
Milk BV (ltr):	1026/97	SCC BV:	-0.80/96

BUNGAY FRAMKLIN INKA S1F
Birth Ident: BDYN-15-26 79 G
Breed: **SF F12** G3 S✓
BW ($): -218/51 PW ($): -216/87

Age	Milk (ltr)	Protein (%)	(kg)	Milkfat (%)	(kg)	Days	LW
9yr 1m	5592	3.28	183	2.92	163	186	T
8yr 1m	6690	3.33	223	3.37	225	265	14
7yr 0m	8892	3.18	282	3.36	298	296	60
6yr 0m	8474	3.26	276	3.17	268	293	16
5yr 0m	7959	3.44	273	2.92	232	300	-177
		Plus 3 unprinted lactations					
Avg	6957	3.32	231	3.12	217	272	8 Lacts.

STANTONS HIGH OCTANE
Overseas HB No: 000011696704/CAN (115857)
Breed: **PF F16** G3 S✓ BW ($): **-197/80**

ROCKYMOUNTAIN UNO CHEYANNE
Overseas HB No: 000011445880/CAN
Breed: **PF F16**
BW ($): **-143/54** PW ($): **-147/19**

Milk	Protein (%)	(kg)	Milkfat (%)	(kg)	Days

MONUMENT IMPRESSION
Overseas HB No: 000066382657/USA (113879)
Breed: **PF F16** G3 S✓D✓ BW ($): **-413/88**

COMESTAR LAMADONA DOORMAN
Overseas HB No: 000107902116/CAN
Breed: **F F16**
BW ($): **-259/49** PW ($): **-208/16**

Milk	Protein (%)	(kg)	Milkfat (%)	(kg)	Days

COGENT SUPERSHOT BLF BYF CVF
Overseas HB No: 000755898903/NLD (115760)
Breed: **PF F16** G3 BW ($): **45/91**

BRYHILL RANSOM MARQUISSE-ET
Overseas HB No: 003011619658/USA
Breed: **F F16**
BW ($): **3/58** PW ($): **-24/21**

Milk	Protein (%)	(kg)	Milkfat (%)	(kg)	Days

MAIRE OMAN FRANKLIN
Birth Ident: DDYX-09-319 (110550)
Breed: **PF F16** G3 S✓D✓ BW ($): **-121/99**

BUNGAY M INKA S0F
Birth Ident: BDYN-05-68 82 GP
Breed: **SF F08**
BW ($): **-312/40** PW ($): **-257/82**

7 Lacts. Milk	Protein (%)	(kg)	Milkfat (%)	(kg)	Days
5743	3.40	195	3.43	197	246

Copyright 2026 LIC. All rights reserved

N = Induced T = At least 1 Abnormal Test in this Lactation
D = Lactation details include at least one derived test

= GeneMark DNA Profiled # = Parentage Uncertain D/S ✓ = Parentage Confirmed by DNA
Indices exclude genomic information with the exception of some historical Herd BW values

Sire: Type and udder specialist from Semex back to Stantons Chief. Dam Consistent producers in this family NB LW's. High milk BV. Udder Overall 0.95.

Carse-O-Fern Mon-P Gina VG86, dam of Lot 43. *Photo: Ella Pirie*

Official Publication of Livestock Improvement Corporation Limited and Holstein Friesian New Zealand

Internal Animal Key > **47339448**

Three Generation Pedigree

LOT 43

Doug & Lorraine Courtman
New Zealand

Herd Averages as at: 24/07/2026
Ancestry 98% **BW** -53/41 **PW** 24/58

PTPT HERDCODE CNHK 2 / 24354
LOCATION N074-825-037 / 4
DATE 12/08/2026

REGISTERED HOLSTEIN-FRIESIAN G3 S✓
CARSE-O-FERN ALCAN GEORGE
Birth Ident: CNHK-24-50
Breed: **PF F16** **Sex: MALE**
Date of Birth: **02/09/2024**

BW ($):	**125/24**
Protein BV (kg):	**28/27**
Fat BV (kg):	**50/27**
Milk BV (ltr):	**1550/29**
Liveweight BV (kg):	**102/14**
Fertility BV (%):	**-9.6/23**
Functional Survival BV (%):	**1.2/18**
Somatic Cell BV:	**-0.09/27**
Overall Opinion BV:	**0.42/13**
Udder Overall BV:	**1.43/27**
Dairy Conformation BV:	**0.63/20**
Fat %:	**4.4**
Protein %:	**3.3**

The information on this report is as recorded on the LIC MINDA database as at date of print, and LIC does not warrant the accuracy of the information provided

CARSE-O-FERN ALCOVE CANNON
Birth Ident: CNHK-22-36
Breed: **PF F16** G3 S✓D✓

BW ($):	**167/41**
Protein BV (kg):	**39/44**
Fat BV (kg):	**60/44**
Milk BV (ltr):	**2149/46**
Liveweight BV (kg):	**120/29**
Fertility BV (%):	**-10.1/41**
Functional Survival BV:	**1.6/41**
Somatic Cell BV:	**-0.06/45**
Fat %:	**4.1**
Protein %:	**3.2**

CARSE-O-FERN MON-P GINA 86 VG
Birth Ident: CNHK-22-21
Breed: **PF F16**

		PW ($):	**317/72**
BW ($):	**81/48**	Lwt BV (kg):	**84/26**
Protein BV (kg):	**18/54**	Fertility BV (%):	**-9.2/43**
Fat BV (kg):	**41/55**	Func Surv BV (%):	**0.8/27**
Milk BV (ltr):	**952/58**	SCC BV:	**-0.11/53**

Age	Milk (ltr)	Protein (%)	Protein (kg)	Milkfat (%)	Milkfat (kg)	Days	LW
3yr 0m	**7009**	**3.46**	**242**	**4.94**	**346**	**287**	
2yr 1m	**5159**	**3.32**	**171**	**4.39**	**227**	**256**	
Avg	**6084**	**3.40**	**207**	**4.71**	**287**	**272**	**2 Lacts.**

Traits other than production (2024)

AM	ST	MS	OO	S	W	C	RA	RW	L	US	FU	RU	FT	RT	TL	UO	DC
9	9	6	9	9	0	7	4	6	5	8	8	8	4	7	4	8	8

WESTCOAST ALCOVE
Overseas HB No: 000012638218/CAN (118772)
Breed: **PF F16** G3 S✓

BW ($):	**453/96**	Lwt BV (kg):	**146/86**
Protein BV (kg):	**60/99**	Fertility BV (%):	**-6.6/98**
Fat BV (kg):	**91/99**	Func Surv BV (%):	**1.9/88**
Milk BV (ltr):	**2615/99**	SCC BV:	**-0.04/99**

RUANUI MOGUL CANDACE
Birth Ident: DWFY-16-37 91
Breed: **PF F16** G3 S✓D✓
BW ($): **-117/54** PW ($): **238/85**

Age	Milk (ltr)	Protein (%)	Protein (kg)	Milkfat (%)	Milkfat (kg)	Days	LW
8yr 11m	**10306**	**2.99**	**308**	**4.05**	**417**	**292**	
7yr 0m	**9346**	**3.06**	**286**	**3.99**	**373**	**305**	**298**
5yr 11m	**10337**	**3.00**	**310**	**3.73**	**385**	**278**	**325**
4yr 0m	**9889**	**2.99**	**296**	**3.91**	**387**	**305**	**137**
2yr 0m	**6398**	**3.02**	**193**	**3.72**	**238**	**266**	**115**
Avg	**9255**	**3.01**	**279**	**3.89**	**360**	**289**	**5 Lacts.**

BOMAZ MONUMENT-P-ET
Overseas HB No: 003150307018/USA (121843)
Breed: **F F16** G3

BW ($):	**456/97**	Lwt BV (kg):	**69/93**
Protein BV (kg):	**37/99**	Fertility BV (%):	**-3.7/97**
Fat BV (kg):	**71/99**	Func Surv BV (%):	**0.5/53**
Milk BV (ltr):	**1139/99**	SCC BV:	**-0.67/99**

CARSE-O-FERN ARCH GINA
Birth Ident: CNHK-16-22 88 VG
Breed: **PF F16**
BW ($): **-435/46** PW ($): **-358/83**

Age	Milk (ltr)	Protein (%)	Protein (kg)	Milkfat (%)	Milkfat (kg)	Days	LW
9yr 9m	**669**	**3.90**	**26**	**4.69**	**31**	**23**	
8yr 8m	**3441**	**3.48**	**120**	**3.94**	**136**	**131**	
7yr 9m	**2213**	**3.60**	**80**	**4.41**	**98**	**75**	
5yr 11m	**8215**	**3.39**	**279**	**3.95**	**324**	**305**	**-85**
4yr 11m	**7076**	**3.35**	**237**	**4.14**	**293**	**305**	**-143**
Plus 2 unprinted lactations							
Avg	**5342**	**3.36**	**179**	**3.96**	**211**	**234**	**5 Lacts.**

S-S-I MONTROSS DUKE-ET
Overseas HB No: 003125201993/USA (120765)
Breed: **F F16** G3 S✓
BW ($): **231/71**

GOLD-N-OAKS MVP ARIA2815-ET
Overseas HB No: 000074072763/USA
Breed: **F F16**
BW ($): **113/57** PW ($): **118/22**

Milk	Protein (%)	Protein (kg)	Milkfat (%)	Milkfat (kg)	Days

MOUNTFIELD SSI DCY MOGUL-ET
Overseas HB No: 003006972816/USA (112783)
Breed: **PF F16** G3
BW ($): **-94/97**

RUANUI WINDY CANDACE-ET
Birth Ident: DWFY-14-8 EX2
Breed: **PF F16** G3 S✓D✓
BW ($): **-169/55** PW ($): **46/85**

6 Lacts. Milk	Protein (%)	Protein (kg)	Milkfat (%)	Milkfat (kg)	Days
8461	**3.40**	**288**	**3.70**	**313**	**266**

ABS MEDLEY-ET
Overseas HB No: 003128557570/USA
Breed: **F F16**
BW ($): **132/65**

BOMAZ DELTA 6790
Overseas HB No: 003129316996/USA
Breed: **F F16**
BW ($): **144/56** PW ($): **193/21**

Milk	Protein (%)	Protein (kg)	Milkfat (%)	Milkfat (kg)	Days

ECLIPSE ATWOODS ARCHRIVAL
Overseas HB No: 000187001000/AUS (115862)
Breed: **PF F16** G3 S✓
BW ($): **-591/73**

CARSE-O-FERN ARCH GEENA
Birth Ident: CNHK-11-54 92
Breed: **PF F16** G3 S✓
BW ($): **-312/43** PW ($): **-2/82**

8 Lacts. Milk	Protein (%)	Protein (kg)	Milkfat (%)	Milkfat (kg)	Days
7890	**3.47**	**274**	**3.92**	**309**	**283**

NZAEL

Copyright 2026 LIC. All rights reserved

N = Induced T = At least 1 Abnormal Test in this Lactation
D = Lactation details include at least one derived test

= GeneMark DNA Profiled # = Parentage Uncertain D/S ✓ = Parentage Confirmed by DNA
Indices exclude genomic information with the exception of some historical Herd BW values

Above: Carse-O-Fern Hotline Jill VG89, family member of Lot 44.
Photo: Bradley Cullen

Right: Carse-O-Fern Pete Jill-TW VG86, dam of Lot 44.

Official Publication of Livestock Improvement Corporation Limited and Holstein Friesian New Zealand

Internal Animal Key > **48122089**

Three Generation Pedigree

LOT 44

Doug & Lorraine Courtman
New Zealand

Herd Averages as at: 24/07/2026
Ancestry 98% **BW** -53/41 **PW** 24/58

PTPT HERDCODE CNHK 2 / 24354
LOCATION N074-825-037 / 4
DATE 12/08/2026

CARSE-O-FERN DBOX JACK

Birth Ident: CNHK-25-33
Breed: **F F16** **Sex: MALE**
Date of Birth: **03/08/2025**

BW ($):	**12/32**
Protein BV (kg):	**25/40**
Fat BV (kg):	**28/40**
Milk BV (ltr):	**1191/42**
Liveweight BV (kg):	**92/8**
Fertility BV (%):	**-11.5/27**
Functional Survival BV (%):	**1.1/16**
Somatic Cell BV:	**-0.40/39**
Overall Opinion BV:	**0.14/11**
Udder Overall BV:	**1.39/40**
Dairy Conformation BV:	**0.63/29**
Fat %:	**4.3**
Protein %:	**3.4**

The information on this report is as recorded on the LIC MINDA database as at date of print, and LIC does not warrant the accuracy of the information provided

KINGS-RANSOM DROPBOX-ET

Overseas HB No: 003224437486/USA (122787)
Breed: **F F16** **G3**

BW ($):	**197/71**
Protein BV (kg):	**33/86**
Fat BV (kg):	**44/87**
Milk BV (ltr):	**1299/88**
Liveweight BV (kg):	**90/19**
Fertility BV (%):	**-5.6/70**
Functional Survival BV:	**1.5/32**
Somatic Cell BV:	**-0.66/84**
Fat %:	**4.4**
Protein %:	**3.5**

CARSE-O-FERN PETE JILL-TW (TW) 86 VG

Birth Ident: CNHK-22-46
Breed: **PF F16** **G3 S✓D✓**

		PW ($):	**70/69**
BW ($):	**-177/39**	Lwt BV (kg):	**94/12**
Protein BV (kg):	**17/47**	Fertility BV (%):	**-17.3/31**
Fat BV (kg):	**13/48**	Func Surv BV (%):	**0.6/26**
Milk BV (ltr):	**1083/51**	SCC BV:	**-0.13/46**

Age	Milk (ltr)	Protein (%)	(kg)	Milkfat (%)	(kg)	Days	LW
2yr 10m	**8766**	**3.44**	**302**	**3.34**	**292**	**303**	
1yr 10m	**6146**	**3.47**	**213**	**3.66**	**225**	**305**	
Avg	**7456**	**3.45**	**258**	**3.47**	**259**	**304**	**2 Lacts.**

Traits other than production **(2025)**

AM	ST	MS	OO	S	W	C	RA	RW	L	US	FU	RU	FT	RT	TL	UO	DC
0	0	0	0	9	0	8	4	7	6	8	7	8	6	8	4	7	8

AOT HIGHJUMP-ET

Overseas HB No: 003202768334/USA (120825)
Breed: **F F16**

BW ($):	**292/58**	Lwt BV (kg):	**99/14**
Protein BV (kg):	**36/68**	Fertility BV (%):	**-8.8/57**
Fat BV (kg):	**69/72**	Func Surv BV (%):	**0.3/49**
Milk BV (ltr):	**1429/72**	SCC BV:	**-0.64/73**

KINGS-RANSOM CASP DAZE-ET

Overseas HB No: 003146394969/USA
Breed: **F F16**
BW ($): **25/43** PW ($): **41/14**

Age	Milk (ltr)	Protein (%)	(kg)	Milkfat (%)	(kg)	Days	LW

CARSE-O-FERN SKICK PETE

Birth Ident: CNHK-19-7
Breed: **PF F16** **G3 S✓D✓**

BW ($):	**-224/56**	Lwt BV (kg):	**99/23**
Protein BV (kg):	**10/66**	Fertility BV (%):	**-18.5/50**
Fat BV (kg):	**16/66**	Func Surv BV (%):	**1.6/40**
Milk BV (ltr):	**744/69**	SCC BV:	**0.24/65**

CARSE-O-FERN WB JILL-ET

Birth Ident: CNHK-14-15 **EXC**
Breed: **PF F16** **G3 S✓D✓**
BW ($): **-219/54** PW ($): **-210/87**

Age	Milk (ltr)	Protein (%)	(kg)	Milkfat (%)	(kg)	Days	LW
8yr 1m	**8836**	**3.52**	**311**	**3.36**	**297**	**305**	**239**
7yr 1m	**6726**	**3.35**	**225**	**3.79**	**255**	**242**	**245**
6yr 0m	**8041**	**3.53**	**284**	**3.70**	**298**	**272**	**-8**
5yr 0m	**6826**	**3.50**	**239**	**3.58**	**244**	**244**	**-84**
4yr 0m	**7494**	**3.54**	**265**	**3.61**	**270**	**295**	**-69**
	Plus 2 unprinted lactations						
Avg	**6971**	**3.50**	**244**	**3.60**	**251**	**271**	**7 Lacts.**

PROGENESIS POSITIVE

Overseas HB No: 000012609140/CAN (118946)
Breed: **PF F16** **G3 S✓**
BW ($): **392/75**

COOKIECUTTER DTA HABITAN-ET

Overseas HB No: 003134739087/USA
Breed: **F F16**
BW ($): **-33/55** PW ($): **28/19**

Milk	Protein (%)	(kg)	Milkfat (%)	(kg)	Days

CLAYNOOK CASPER-ET

Overseas HB No: 000012208585/CAN (120710)
Breed: **PF F16** **G3 S✓**
BW ($): **-1/64**

KINGS-RANSOM DELTA DESTINY

Overseas HB No: 003129373845/USA
Breed: **F F16**
BW ($): **-27/49** PW ($): **16/14**

Milk	Protein (%)	(kg)	Milkfat (%)	(kg)	Days

WALNUTLAWN SIDEKICK

Overseas HB No: 000012508113/CAN (118685)
Breed: **PF F16** **G3**
BW ($): **-310/94**

CARSE-O-FERN GILD PEARL

Birth Ident: LJTV-17-1 **EXC**
Breed: **PF F16** **G3 S✓**
BW ($): **-53/44** PW ($): **220/81**

4 Lacts. Milk	Protein (%)	(kg)	Milkfat (%)	(kg)	Days
7465	**3.14**	**235**	**3.79**	**283**	**258**

GILLETTE WINDBROOK

Overseas HB No: 000007816429/CAN (111726)
Breed: **PF F16** **G3**
BW ($): **-200/95**

CARSE-O-FERN FOR JESS

Birth Ident: CNHK-07-29 **EX2**
Breed: **PF F16** **G3 S✓**
BW ($): **-320/57** PW ($): **-158/80**

4 Lacts. Milk	Protein (%)	(kg)	Milkfat (%)	(kg)	Days
7776	**3.27**	**254**	**3.33**	**259**	**253**

NZAEL

Copyright 2026 LIC. All rights reserved

N = Induced T = At least 1 Abnormal Test in this Lactation
D = Lactation details include at least one derived test

= GeneMark DNA Profiled # = Parentage Uncertain D/S ✓ = Parentage Confirmed by DNA
Indices exclude genomic information with the exception of some historical Herd BW values

Registration pending DNA.

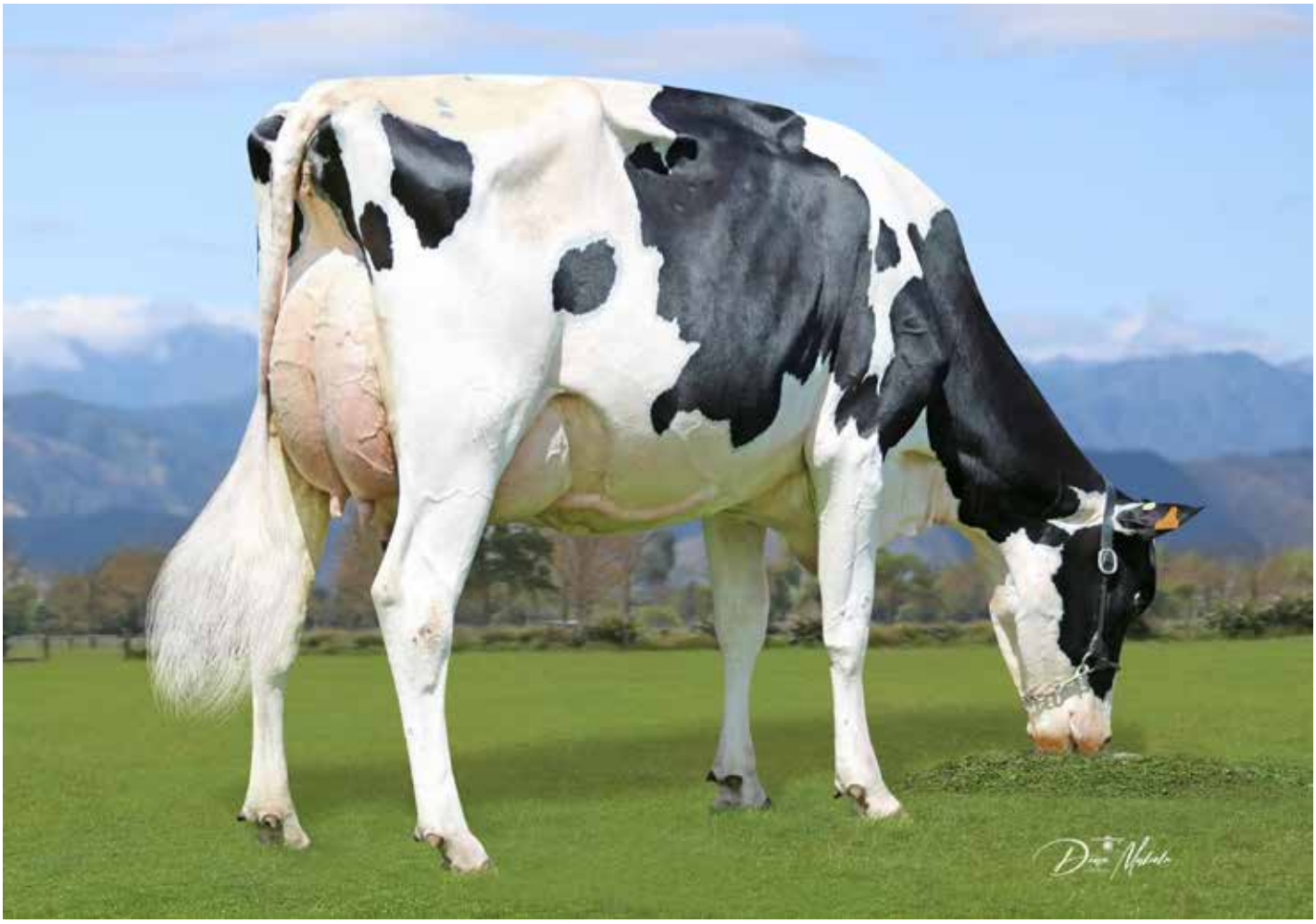

Carse-O-Fern BS Dianna VG87, dam of Lot 45. *Photo: Dean Malcolm*

Official Publication of Livestock Improvement Corporation Limited and Holstein Friesian New Zealand

Internal Animal Key > **48808235**

Three Generation Pedigree

LOT 45

Doug & Lorraine Courtman
New Zealand

Herd Averages as at: 24/07/2026
Ancestry 98% **BW** -53/41 **PW** 24/58

PTPT HERDCODE CNHK 2 / 24354
LOCATION N074-825-037 / 4
DATE 12/08/2026

REGISTERED HOLSTEIN-FRIESIAN CARSE-O-FERN CANNON DILLON G3 S✓D✓

Birth Ident: CNHK-25-159
Breed: **PF F16** **Sex: MALE**
Date of Birth: **14/10/2025**

BW ($):	**16/23**
Protein BV (kg):	**28/28**
Fat BV (kg):	**38/27**
Milk BV (ltr):	**1872/28**
Liveweight BV (kg):	**104/11**
Fertility BV (%):	**-9.7/23**
Functional Survival BV (%):	**1.2/20**
Somatic Cell BV:	**-0.17/27**
Overall Opinion BV:	**0.44/15**
Udder Overall BV:	**1.51/29**
Dairy Conformation BV:	**0.73/21**
Fat %:	**4.0**
Protein %:	**3.1**

The information on this report is as recorded on the LIC MINDA database as at date of print, and LIC does not warrant the accuracy of the information provided

CARSE-O-FERN ALCOVE CANNON

Birth Ident: CNHK-22-36
Breed: **PF F16** G3 S✓D✓

BW ($):	**167/41**
Protein BV (kg):	**39/44**
Fat BV (kg):	**60/44**
Milk BV (ltr):	**2149/46**
Liveweight BV (kg):	**120/29**
Fertility BV (%):	**-10.1/41**
Functional Survival BV:	**1.6/41**
Somatic Cell BV:	**-0.06/45**
Fat %:	**4.1**
Protein %:	**3.2**

CARSE-O-FERN BS DIANNA 87 VG

Birth Ident: CNHK-21-54
Breed: **PF F16** G3 S✓D✓

		PW ($):	**87/77**
BW ($):	**-134/46**	Lwt BV (kg):	**89/13**
Protein BV (kg):	**18/57**	Fertility BV (%):	**-9.2/46**
Fat BV (kg):	**16/56**	Func Surv BV (%):	**0.7/32**
Milk BV (ltr):	**1596/58**	SCC BV:	**-0.27/55**

Age	Milk (ltr)	Protein (%)	Protein (kg)	Milkfat (%)	Milkfat (kg)	Days	LW
4yr 1m	**6997**	**2.80**	**196**	**3.46**	**242**	**218**	
3yr 1m	**6456**	**2.99**	**193**	**3.70**	**239**	**229**	
1yr 11m	**7008**	**3.01**	**211**	**3.73**	**261**	**305**	**332**
Avg	**6820**	**2.93**	**200**	**3.63**	**248**	**251**	**3 Lacts.**

Traits other than production (2023)

AM	ST	MS	OO	S	W	C	RA	RW	L	US	FU	RU	FT	RT	TL	UO	DC
9	8	5	8	9	0	8	5	7	6	9	7	8	5	8	3	8	8

WESTCOAST ALCOVE

Overseas HB No: 000012638218/CAN (118772)
Breed: **PF F16** G3 S✓

BW ($):	**453/96**	Lwt BV (kg):	**146/86**
Protein BV (kg):	**60/99**	Fertility BV (%):	**-6.6/98**
Fat BV (kg):	**91/99**	Func Surv BV (%):	**1.9/88**
Milk BV (ltr):	**2615/99**	SCC BV:	**-0.04/99**

RUANUI MOGUL CANDACE

Birth Ident: DWFY-16-37 91
Breed: **PF F16** G3 S✓D✓
BW ($): **-117/54** PW ($): **238/85**

Age	Milk (ltr)	Protein (%)	Protein (kg)	Milkfat (%)	Milkfat (kg)	Days	LW
8yr 11m	**10306**	**2.99**	**308**	**4.05**	**417**	**292**	
7yr 0m	**9346**	**3.06**	**286**	**3.99**	**373**	**305**	**298**
5yr 11m	**10337**	**3.00**	**310**	**3.73**	**385**	**278**	**325**
4yr 0m	**9889**	**2.99**	**296**	**3.91**	**387**	**305**	**137**
2yr 0m	**6398**	**3.02**	**193**	**3.72**	**238**	**266**	**115**
Avg	**9255**	**3.01**	**279**	**3.89**	**360**	**289**	**5 Lacts.**

WALNUTLAWN BRIDGESTONE

Overseas HB No: 000012508193/CAN (120751)
Breed: **PF F16** G3 S✓

BW ($):	**-128/77**	Lwt BV (kg):	**93/22**
Protein BV (kg):	**29/93**	Fertility BV (%):	**-5.6/87**
Fat BV (kg):	**5/93**	Func Surv BV (%):	**1.0/63**
Milk BV (ltr):	**1530/94**	SCC BV:	**-0.12/93**

MOKOIA SHOT DIANNA

Birth Ident: CCFH-16-35 88 VG
Breed: **PF F16**
BW ($): **-234/53** PW ($): **-19/85**

Age	Milk (ltr)	Protein (%)	Protein (kg)	Milkfat (%)	Milkfat (kg)	Days	LW
7yr 2m	**8985**	**3.20**	**288**	**3.96**	**355**	**305**	**200**
5yr 3m	**6925**	**3.11**	**216**	**4.03**	**279**	**271**	**-21**
4yr 3m	**6794**	**3.22**	**219**	**4.33**	**294**	**268**	**-31**
2yr 4m	**5501**	**3.13**	**172**	**3.86**	**212**	**245**	**107**
Avg	**7051**	**3.17**	**224**	**4.04**	**285**	**272**	**4 Lacts.**

S-S-I MONTROSS DUKE-ET
Overseas HB No: 003125201993/USA (120765)
Breed: **F F16** G3 S✓
BW ($): **231/71**

GOLD-N-OAKS MVP ARIA2815-ET
Overseas HB No: 000074072763/USA
Breed: **F F16**
BW ($): **113/57** PW ($): **118/22**

Milk	Protein (%)	Protein (kg)	Milkfat (%)	Milkfat (kg)	Days

MOUNTFIELD SSI DCY MOGUL-ET
Overseas HB No: 003006972816/USA (112783)
Breed: **PF F16** G3
BW ($): **-94/97**

RUANUI WINDY CANDACE-ET
Birth Ident: DWFY-14-8 EX2
Breed: **PF F16** G3 S✓D✓
BW ($): **-169/55** PW ($): **46/85**

6 Lacts. Milk	Protein (%)	Protein (kg)	Milkfat (%)	Milkfat (kg)	Days
8461	**3.40**	**288**	**3.70**	**313**	**266**

WESTCOAST LIGHTHOUSE
Overseas HB No: 000012283286/CAN (120752)
Breed: **F F16** G3 S✓
BW ($): **-114/59**

WALNUTLAWN ABBOTT BREE
Overseas HB No: 000012508114/CAN
Breed: **F F16**
BW ($): **-141/47** PW ($): **-125/16**

Milk	Protein (%)	Protein (kg)	Milkfat (%)	Milkfat (kg)	Days

LINCOLN-HILL SHOT LASER-ET
Overseas HB No: 000062072898/USA (111873)
Breed: **PF F16** G3 S✓
BW ($): **-222/97**

MOKOIA PLANET DIANE
Birth Ident: CCFH-09-8 85 VG
Breed: **PF F16**
BW ($): **-221/54** PW ($): **-202/84**

5 Lacts. Milk	Protein (%)	Protein (kg)	Milkfat (%)	Milkfat (kg)	Days
6475	**3.33**	**216**	**3.94**	**255**	**267**

Copyright 2026 LIC. All rights reserved

N = Induced T = At least 1 Abnormal Test in this Lactation
D = Lactation details include at least one derived test

= GeneMark DNA Profiled # = Parentage Uncertain D/S ✓ = Parentage Confirmed by DNA
Indices exclude genomic information with the exception of some historical Herd BW values

Three Generation Pedigree

LOT 46

Doug & Lorraine Courtman
New Zealand

Herd Averages as at: 24/07/2026
Ancestry 98% **BW** -53/41 **PW** 24/58

PTPT HERDCODE CNHK 2 / 24354
LOCATION N074-825-037 / 4
DATE 12/08/2026

PITSTONE DBOX AMIR
Birth Ident: RRHH-25-3
Breed: **F F16** **Sex: MALE**
Date of Birth: **25/07/2025**

BW ($):	-89/34
Protein BV (kg):	22/42
Fat BV (kg):	20/42
Milk BV (ltr):	1167/43
Liveweight BV (kg):	115/10
Fertility BV (%):	-6.8/31
Functional Survival BV (%):	1.6/19
Somatic Cell BV:	-0.38/42
Overall Opinion BV:	0.46/13
Udder Overall BV:	1.77/42
Dairy Conformation BV:	0.55/31
Fat %:	4.1
Protein %:	3.4

The information on this report is as recorded on the LIC MINDA database as at date of print, and LIC does not warrant the accuracy of the information provided

KINGS-RANSOM DROPBOX-ET
Overseas HB No: 003224437486/USA (122787)
Breed: **F F16** G3

BW ($):	197/71
Protein BV (kg):	33/86
Fat BV (kg):	44/87
Milk BV (ltr):	1299/88
Liveweight BV (kg):	90/19
Fertility BV (%):	-5.6/70
Functional Survival BV:	1.5/32
Somatic Cell BV:	-0.66/84
Fat %:	4.4
Protein %:	3.5

BOLA TATOO ABRIANA — 83 GP
Birth Ident: LWWG-22-65
Breed: **PF F16** G3 S✓D✓

		PW ($):	-334/71
BW ($):	-368/46	Lwt BV (kg):	139/21
Protein BV (kg):	10/54	Fertility BV (%):	-7.9/47
Fat BV (kg):	-3/53	Func Surv BV (%):	1.7/38
Milk BV (ltr):	1036/56	SCC BV:	-0.11/54

Age	Milk (ltr)	Protein (%)	(kg)	Milkfat (%)	(kg)	Days	LW
2yr 11m	6065	3.29	199	3.56	216	252	
2yr 0m	4103	3.49	143	4.02	165	238	
Avg	5084	3.37	171	3.75	190	245	2 Lacts.

Traits other than production (2024)

AM	ST	MS	OO	S	W	C	RA	RW	L	US	FU	RU	FT	RT	TL	UO	DC
7	8	6	8	9	0	6	4	6	4	8	7	8	4	8	2	7	6

AOT HIGHJUMP-ET
Overseas HB No: 003202768334/USA (120825)
Breed: **F F16**

BW ($):	292/58	Lwt BV (kg):	99/14
Protein BV (kg):	36/68	Fertility BV (%):	-8.8/57
Fat BV (kg):	69/72	Func Surv BV (%):	0.3/49
Milk BV (ltr):	1429/72	SCC BV:	-0.64/73

KINGS-RANSOM CASP DAZE-ET
Overseas HB No: 003146394969/USA
Breed: **F F16**
BW ($): **25/43** PW ($): **41/14**

Age	Milk (ltr)	Protein (%)	(kg)	Milkfat (%)	(kg)	Days	LW

DUCKETT CRUSH TATOO-ET
Overseas HB No: 003137052923/USA (118735)
Breed: **PF F16** G3

BW ($):	-360/90	Lwt BV (kg):	133/72
Protein BV (kg):	16/96	Fertility BV (%):	-7.5/92
Fat BV (kg):	-8/96	Func Surv BV (%):	1.6/77
Milk BV (ltr):	1233/97	SCC BV:	-0.41/96

TAHORA CRUSH ABRIANA
Birth Ident: BVHY-20-40
Breed: **PF F16** G3 S✓D✓
BW ($): **-398/44** PW ($): **-122/52**

Age	Milk (ltr)	Protein (%)	(kg)	Milkfat (%)	(kg)	Days	LW
2yr 2m	6299	3.33	210	3.72	234	278	131
Avg	6299	3.33	210	3.72	234	278	1 Lacts.

PROGENESIS POSITIVE
Overseas HB No: 000012609140/CAN (118946)
Breed: **PF F16** G3 S✓
BW ($): **392/75**

COOKIECUTTER DTA HABITAN-ET
Overseas HB No: 003134739087/USA
Breed: **F F16**
BW ($): **-33/55** PW ($): **28/19**

Milk	Protein (%)	(kg)	Milkfat (%)	(kg)	Days

CLAYNOOK CASPER-ET
Overseas HB No: 000012208585/CAN (120710)
Breed: **PF F16** G3 S✓
BW ($): **-1/64**

KINGS-RANSOM DELTA DESTINY
Overseas HB No: 003129373845/USA
Breed: **F F16**
BW ($): **-27/49** PW ($): **16/14**

Milk	Protein (%)	(kg)	Milkfat (%)	(kg)	Days

MAVERICK CRUSH
Overseas HB No: 000012042760/CAN
Breed: **F F16**
BW ($): **-397/69**

DUCKETT G CHIP TOKYO-ET
Overseas HB No: 000072366991/USA
Breed: **F F16**
BW ($): **-444/48** PW ($): **-380/18**

Milk	Protein (%)	(kg)	Milkfat (%)	(kg)	Days

OH-RIVER-SYC CRUSHABULL-ET
Overseas HB No: 003135145001/USA (118949)
Breed: **PF F16** G3
BW ($): **-483/81**

FAIRVIEW GCHIP ABRIANA-ET
Birth Ident: JJLH-15-90 85 VG
Breed: **PF F16** G3 S✓
BW ($): **-462/54** PW ($): **-530/83**

4 Lacts. Milk	Protein (%)	(kg)	Milkfat (%)	(kg)	Days
6212	3.55	221	4.82	300	300

Copyright 2026 LIC. All rights reserved

N = Induced T = At least 1 Abnormal Test in this Lactation
D = Lactation details include at least one derived test

= GeneMark DNA Profiled # = Parentage Uncertain D/S ✓ = Parentage Confirmed by DNA
Indices exclude genomic information with the exception of some historical Herd BW values

The dam experienced a difficult calving as a 3-year-old and unfortunately never had the opportunity to reach her full production potential. Registration pending DNA.

Three Generation Pedigree

LOT 47

Maharee Farms Limited
New Zealand

Herd Averages as at: 24/07/2026
Ancestry 97% **BW** 301/49 **PW** 317/64

PTPT HERDCODE GHY 2 / 42762
LOCATION N056-788-682 / 5
DATE 17/08/2026

REGISTERED HOLSTEIN-FRIESIAN SUPPLEMENTARY MAHAREE BARRETT MAX S2F
G3 S✓D✓
Birth Ident: GHY-25-329
Breed: **SF F16** **Sex: MALE**
Date of Birth: **17/08/2025**

BW ($):	264/25
Protein BV (kg):	28/23
Fat BV (kg):	45/25
Milk BV (ltr):	735/26
Liveweight BV (kg):	97/27
Fertility BV (%):	1.5/19
Functional Survival BV (%):	4.2/16
Somatic Cell BV:	-0.12/23
Overall Opinion BV:	0.40/14
Udder Overall BV:	0.44/24
Dairy Conformation BV:	0.22/21
Fat %:	4.9
Protein %:	3.8

The information on this report is as recorded on the LIC MINDA database as at date of print, and LIC does not warrant the accuracy of the information provided

MAHAREE ICARUS BARRETT S2F
Birth Ident: GHY-23-205 (124032)
Breed: **SF F16** G3 S✓D✓

BW ($):	266/42
Protein BV (kg):	20/41
Fat BV (kg):	48/45
Milk BV (ltr):	774/45
Liveweight BV (kg):	83/40
Fertility BV (%):	0.1/37
Functional Survival BV:	4.9/32
Somatic Cell BV:	-0.24/40
Fat %:	5
Protein %:	3.6

DICKSONS JACKPOT MAXINE-ET S2F — 84 GP
Birth Ident: MRTW-22-258
Breed: **SF F16** G3 S✓D✓

		PW ($):	215/80
BW ($):	251/54	Lwt BV (kg):	112/69
Protein BV (kg):	35/51	Fertility BV (%):	2.8/37
Fat BV (kg):	41/52	Func Surv BV (%):	3.5/31
Milk BV (ltr):	695/54	SCC BV:	0.00/51

Age	Milk (ltr)	Protein (%)	(kg)	Milkfat (%)	(kg)	Days	LW
2yr 11m	7834	4.36	342	5.27	413	285	
1yr 10m	4463	4.27	191	5.63	251	279	
Avg	6149	4.33	266	5.40	332	282	2 Lacts.

Traits other than production (2024)

AM	ST	MS	OO	S	W	C	RA	RW	L	US	FU	RU	FT	RT	TL	UO	DC
0	0	0	0	7	0	7	5	7	5	7	7	7	4	5	4	7	7

SANDY-VALLEY ICARUS-ET
Overseas HB No: 003014562183/USA (118683)
Breed: **PF F16** G3 S✓

BW ($):	295/96	Lwt BV (kg):	97/91
Protein BV (kg):	22/99	Fertility BV (%):	-5.7/97
Fat BV (kg):	66/99	Func Surv BV (%):	5.8/83
Milk BV (ltr):	1257/99	SCC BV:	-0.65/98

MAHAREE MF BUBBLES-ET S1F
Birth Ident: GHY-21-37
Breed: **SF F16** G3 S✓D✓
BW ($): **310/56** PW ($): **366/79**

Age	Milk (ltr)	Protein (%)	(kg)	Milkfat (%)	(kg)	Days	LW
2yr 11m	6461	4.18	270	5.44	351	279	
1yr 11m	5407	4.11	222	5.54	299	276	513
		Plus 1 unprinted lactations					
Avg	5934	4.15	246	5.48	325	278	2 Lacts.

MARCHEL WM JACKPOT-ET S2F
Birth Ident: NQY-20-52 (121063)
Breed: **SF F16** G3 S✓D✓

BW ($):	281/98	Lwt BV (kg):	98/97
Protein BV (kg):	32/99	Fertility BV (%):	-1.1/99
Fat BV (kg):	47/99	Func Surv BV (%):	3.0/67
Milk BV (ltr):	725/99	SCC BV:	0.09/99

DICKSONS GG MAXINE-ET S1F
Birth Ident: HNB-20-1
Breed: **SF F16** G3 S✓D✓
BW ($): **365/60** PW ($): **508/87**

Age	Milk (ltr)	Protein (%)	(kg)	Milkfat (%)	(kg)	Days	LW
5yr 6m D	6973	3.96	276	4.23	295	251	
4yr 5m D	7955	3.94	314	4.62	367	250	
3yr 5m D	7367	4.16	306	4.75	350	278	751
2yr 6m D	4479	3.82	171	5.35	240	232	617
		Plus 1 unprinted lactations					
Avg	6694	3.99	267	4.67	313	253	4 Lacts.

BACON-HILL PETY MODESTY-ET
Overseas HB No: 003013654627/USA (116745)
Breed: **PF F16** G3 S✓
BW ($): **53/80**

SANDY-VALLEY MG CALAMITY-ET
Overseas HB No: 000070811858/USA
Breed: **F F16**
BW ($): **90/59** PW ($): **130/22**

Milk	Protein (%)	(kg)	Milkfat (%)	(kg)	Days

MILL-RIDGE TS FINN-ET S1F
Birth Ident: FVLD-19-91 (120001)
Breed: **SF F16** G3 S✓D✓
BW ($): **415/99**

MAHAREE BG FLOWER S1F
Birth Ident: GHY-18-8
Breed: **SF F16** G3 S✓D✓
BW ($): **167/70** PW ($): **508/95**

6 Lacts. Milk	Protein (%)	(kg)	Milkfat (%)	(kg)	Days
7760	3.94	306	4.67	362	267

WOODCOTE FI MASTERMIND
Birth Ident: DVFT-13-214 (114032)
Breed: **PF F16** G3 S✓D✓
BW ($): **200/99**

MARCHEL GRAND JOY S1F
Birth Ident: NQY-18-18 83 GP
Breed: **SF F16** G3 S✓D✓
BW ($): **268/61** PW ($): **516/87**

5 Lacts. Milk	Protein (%)	(kg)	Milkfat (%)	(kg)	Days
5090	3.88	198	4.81	245	215

GREENWELL GR GOVERNOR S1F
Birth Ident: CPR-17-33 (118053)
Breed: **SF F16** G3 S✓D✓
BW ($): **290/99**

DICKSONS CP MARGY S1F
Birth Ident: HNB-13-65 85 VG
Breed: **SF F16** G3 S✓D✓
BW ($): **327/87** PW ($): **742/89**

6 Lacts. Milk	Protein (%)	(kg)	Milkfat (%)	(kg)	Days
5933	4.07	282	4.88	338	282

Copyright 2026 LIC. All rights reserved

N = Induced T = At least 1 Abnormal Test in this Lactation
D = Lactation details include at least one derived test

= GeneMark DNA Profiled # = Parentage Uncertain D/S ✓ = Parentage Confirmed by DNA
Indices exclude genomic information with the exception of some historical Herd BW values

Three Generation Pedigree

LOT 48

Maharee Farms Limited
New Zealand

Herd Averages as at: 24/07/2026
Ancestry 97% **BW** 301/49 **PW** 317/64

PTPT HERDCODE GHY 2 / 42762
LOCATION N056-788-682 / 5
DATE 17/08/2026

REGISTERED HOLSTEIN-FRIESIAN SUPPLEMENTARY MAHAREE ALCOVE FLYNN-ET S2F

G3 S✓D✓

Birth Ident: GHY-25-228
Breed: **SF F16** **Sex: MALE**
Date of Birth: **15/07/2025**

BW ($):	**251/41**
Protein BV (kg):	**42/40**
Fat BV (kg):	**57/42**
Milk BV (ltr):	**1708/42**
Liveweight BV (kg):	**120/39**
Fertility BV (%):	**-4.7/37**
Functional Survival BV (%):	**1.8/36**
Somatic Cell BV:	**0.12/41**
Overall Opinion BV:	**0.51/29**
Udder Overall BV:	**0.98/43**
Dairy Conformation BV:	**0.74/36**
Fat %:	**4.4**
Protein %:	**3.4**

The information on this report is as recorded on the LIC MINDA database as at date of print, and LIC does not warrant the accuracy of the information provided

WESTCOAST ALCOVE

Overseas HB No: 000012638218/CAN (118772)
Breed: **PF F16** G3 S✓

BW ($):	**453/96**
Protein BV (kg):	**60/99**
Fat BV (kg):	**91/99**
Milk BV (ltr):	**2615/99**
Liveweight BV (kg):	**146/86**
Fertility BV (%):	**-6.6/98**
Functional Survival BV:	**1.9/88**
Somatic Cell BV:	**-0.04/99**
Fat %:	**4.3**
Protein %:	**3.3**

MAHAREE MAHI FLORA-ET S1F

85 VG

Birth Ident: MRTW-22-268
Breed: **SF F16** G3 S✓D✓

		PW ($):	**-99/63**
BW ($):	**42/54**	Lwt BV (kg):	**94/68**
Protein BV (kg):	**25/48**	Fertility BV (%):	**-2.9/39**
Fat BV (kg):	**23/53**	Func Surv BV (%):	**1.6/30**
Milk BV (ltr):	**801/51**	SCC BV:	**0.29/47**

Age	Milk (ltr)	Protein (%)	Protein (kg)	Milkfat (%)	Milkfat (kg)	Days	LW
1yr 11m	**5622**	**3.71**	**208**	**4.58**	**257**	**260**	
Plus 1 unprinted lactations							
Avg	**5622**	**3.71**	**208**	**4.58**	**257**	**260**	**1 Lacts.**

Traits other than production (2024)

AM	ST	MS	OO	S	W	C	RA	RW	L	US	FU	RU	FT	RT	TL	UO	DC
0	0	0	0	7	0	7	4	7	5	8	7	8	5	6	5	8	7

S-S-I MONTROSS DUKE-ET

Overseas HB No: 003125201993/USA (120765)
Breed: **F F16** G3 S✓

BW ($):	**231/71**	Lwt BV (kg):	**136/46**
Protein BV (kg):	**46/77**	Fertility BV (%):	**-12.8/71**
Fat BV (kg):	**66/79**	Func Surv BV (%):	**0.2/72**
Milk BV (ltr):	**2102/80**	SCC BV:	**-0.55/79**

GOLD-N-OAKS MVP ARIA2815-ET

Overseas HB No: 000074072763/USA
Breed: **F F16**

BW ($): **113/57** PW ($): **118/22**

Age	Milk (ltr)	Protein (%)	Protein (kg)	Milkfat (%)	Milkfat (kg)	Days	LW

DICKSONS RS MAHI-ET S1F

Birth Ident: HNB-20-77 (121074)
Breed: **SF F16** G3 S✓D✓

BW ($):	**181/95**	Lwt BV (kg):	**24/96**
Protein BV (kg):	**15/96**	Fertility BV (%):	**-5.8/91**
Fat BV (kg):	**27/96**	Func Surv BV (%):	**0.1/72**
Milk BV (ltr):	**333/96**	SCC BV:	**-0.11/95**

MAHAREE MGH BRONCO-RR S2F

Birth Ident: DHGX-16-134
Breed: **SF F16** G3 S✓D✓

BW ($): **130/62** PW ($): **350/82**

Age	Milk (ltr)	Protein (%)	Protein (kg)	Milkfat (%)	Milkfat (kg)	Days	LW
4yr 9m	**893**	**4.22**	**38**	**5.39**	**48**	**75**	**-515**
4yr 0m	**7344**	**3.98**	**292**	**4.65**	**341**	**261**	**348**
3yr 0m	**5961**	**3.93**	**234**	**4.68**	**279**	**222**	**349**
1yr 10m	**5009**	**4.11**	**206**	**4.38**	**220**	**271**	**59**
Plus 1 unprinted lactations							
Avg	**6105**	**4.00**	**244**	**4.59**	**280**	**251**	**3 Lacts.**

BACON-HILL MONTROSS-ET

Overseas HB No: 000071703339/USA (114952)
Breed: **PF F16** G3 S✓
BW ($): **36/95**

S-S-I SPRSIRE MABEL 8828-ET

Overseas HB No: 003011538227/USA
Breed: **F F16**

BW ($): **131/52** PW ($): **162/17**

Milk	Protein (%)	Protein (kg)	Milkfat (%)	Milkfat (kg)	Days

SEAGULL-BAY MVP-ET

Overseas HB No: 000071618865/USA (116752)
Breed: **PF F16** G3 S✓
BW ($): **19/97**

MS GOLD-N-OAKS ADORE

Overseas HB No: 000071295227/USA
Breed: **F F16**

BW ($): **-96/43** PW ($): **-92/14**

Milk	Protein (%)	Protein (kg)	Milkfat (%)	Milkfat (kg)	Days

RIVERBANK BBL STATION S1F

Birth Ident: PJTR-18-65 (119048)
Breed: **SF F15J01** G3 S✓D✓
BW ($): **273/98**

DICKSONS MG MOLLY-ET S2F

Birth Ident: HNB-18-4
Breed: **SF F16** G3 S✓D✓

BW ($): **138/66** PW ($): **375/86**

3 Lacts.	Protein (%)	Protein (kg)	Milkfat (%)	Milkfat (kg)	Days
6065	**4.01**	**243**	**4.78**	**290**	**277**

MOURNE GROVE HOTHOUSE S2F

Birth Ident: HCGP-09-90 (110080)
Breed: **SF F16** G3 S✓D✓
BW ($): **70/99**

Bronco

Birth Ident: DHGX-10-67
Breed: **F F16** G3 S✓

BW ($): **117/52** PW ($): **318/87**

8 Lacts.	Protein (%)	Protein (kg)	Milkfat (%)	Milkfat (kg)	Days
8955	**3.68**	**219**	**4.52**	**269**	**208**

Copyright 2026 LIC. All rights reserved

N = Induced T = At least 1 Abnormal Test in this Lactation
D = Lactation details include at least one derived test

= GeneMark DNA Profiled # = Parentage Uncertain D/S ✓ = Parentage Confirmed by DNA
Indices exclude genomic information with the exception of some historical Herd BW values

Three Generation Pedigree

LOT 49

Robert & Stephanie Trainor
New Zealand

Herd Averages as at: 24/07/2026
Ancestry 89% **BW** -79/38 **PW** -6/51

PTPT HERDCODE DWFY 5 / 7849
LOCATION N145-486-586 / 1
DATE 12/08/2026

REGISTERED HOLSTEIN-FRIESIAN RUANUI ANEESH ACHTUNG

G3 S✓D✓

Birth Ident: DWFY-25-50
Breed: **PF F16** **Sex: MALE**
Date of Birth: **26/07/2025**

BW ($):	**-135/22**
Protein BV (kg):	**20/26**
Fat BV (kg):	**19/25**
Milk BV (ltr):	**1335/26**
Liveweight BV (kg):	**119/10**
Fertility BV (%):	**-6.3/19**
Functional Survival BV (%):	**0.0/17**
Somatic Cell BV:	**-0.18/26**
Overall Opinion BV:	**0.24/9**
Udder Overall BV:	**1.59/25**
Dairy Conformation BV:	**0.49/19**
Fat %:	**4.0**
Protein %:	**3.3**

The information on this report is as recorded on the LIC MINDA database as at date of print, and LIC does not warrant the accuracy of the information provided

PROGENESIS ANEESH

Overseas HB No: 000014259876/CAN (124780)
Breed: **F F16** G3

BW ($):	**-117/28**
Protein BV (kg):	**21/32**
Fat BV (kg):	**18/32**
Milk BV (ltr):	**1404/33**
Liveweight BV (kg):	**116/13**
Fertility BV (%):	**-4.1/27**
Functional Survival BV:	**-0.1/21**
Somatic Cell BV:	**-0.31/32**
Fat %:	**3.9**
Protein %:	**3.3**

BUSYBROOK ARANGATANG-ET

92

Birth Ident: GMBR-19-1
Breed: **PF F16** G3 S✓

		PW ($):	**541/83**
BW ($):	**-154/53**	Lwt BV (kg):	**122/28**
Protein BV (kg):	**20/62**	Fertility BV (%):	**-8.4/43**
Fat BV (kg):	**19/62**	Func Surv BV (%):	**0.2/40**
Milk BV (ltr):	**1266/65**	SCC BV:	**-0.04/61**

Age	Milk (ltr)	Protein (%)	Protein (kg)	Milkfat (%)	Milkfat (kg)	Days	LW
6yr 1m	**11672**	**3.48**	**406**	**4.14**	**483**	**298**	
4yr 2m	**9728**	**3.66**	**356**	**4.24**	**413**	**279**	**691**
3yr 1m	**8536**	**3.57**	**305**	**4.35**	**371**	**301**	**575**
2yr 2m	**7941**	**3.58**	**284**	**4.02**	**319**	**276**	**442**
Avg	**9469**	**3.57**	**338**	**4.19**	**396**	**289**	**4 Lacts.**

Traits other than production (2025)

AM	ST	MS	OO	S	W	C	RA	RW	L	US	FU	RU	FT	RT	TL	UO	DC
0	0	0	0	9	0	8	4	6	6	9	9	8	5	7	4	9	9

MB-LUCKYLADY BULLSEYE-ET

Overseas HB No: 003234629819/USA (122792)
Breed: **F F16** G3 S✓

BW ($):	**-130/66**	Lwt BV (kg):	**128/28**
Protein BV (kg):	**24/77**	Fertility BV (%):	**-2.8/63**
Fat BV (kg):	**23/77**	Func Surv BV (%):	**-0.4/42**
Milk BV (ltr):	**1733/80**	SCC BV:	**-0.36/75**

MYSTIQUE LAMBDA ANIS

Overseas HB No: 000110896998/CAN
Breed: **F F16**

BW ($): **-16/37** PW ($): **-8/12**

Age	Milk (ltr)	Protein (%)	Protein (kg)	Milkfat (%)	Milkfat (kg)	Days	LW

WALNUTLAWN SIDEKICK

Overseas HB No: 000012508113/CAN (118685)
Breed: **PF F16** G3

BW ($):	**-310/94**	Lwt BV (kg):	**119/80**
Protein BV (kg):	**-4/98**	Fertility BV (%):	**-6.4/95**
Fat BV (kg):	**1/98**	Func Surv BV (%):	**1.7/83**
Milk BV (ltr):	**321/98**	SCC BV:	**-0.34/98**

KINGSWAY SANCHEZ ARANGATANG

Overseas HB No: 000010864250/CAN
Breed: **PF F16**

BW ($): **-505/52** PW ($): **-419/22**

Age	Milk (ltr)	Protein (%)	Protein (kg)	Milkfat (%)	Milkfat (kg)	Days	LW

FARNEAR DELTA-LAMBDA-ET

Overseas HB No: 003125993715/USA (118902)
Breed: **PF F16** G3 S✓
BW ($): **115/95**

LADYROSE CAUGHT YOUR EYE-ET

Overseas HB No: 003130101491/USA
Breed: **F F16**

BW ($): **-354/49** PW ($): **-320/19**

Milk	Protein (%)	Protein (kg)	Milkfat (%)	Milkfat (kg)	Days

FARNEAR DELTA-LAMBDA-ET

Overseas HB No: 003125993715/USA (118902)
Breed: **PF F16** G3 S✓
BW ($): **115/95**

MYSTIQUE EXTREME ABRICOT

Overseas HB No: 000109360757/CAN
Breed: **F F16**

BW ($): **-160/20** PW ($): **-135/6**

Milk	Protein (%)	Protein (kg)	Milkfat (%)	Milkfat (kg)	Days

WILLSBRO ABBOTT

Overseas HB No: 388380500583/GBR
Breed: **F F16**
BW ($): **-23/68**

WALNUTLAWN MCCUTCHEN SUMMER

Overseas HB No: 000011120480/CAN
Breed: **F F16**

BW ($): **-377/61** PW ($): **-293/22**

Milk	Protein (%)	Protein (kg)	Milkfat (%)	Milkfat (kg)	Days

GEN-MARK STMATIC SANCHEZ

Overseas HB No: 000134422312/USA (109706)
Breed: **PF F16** G3 S✓
BW ($): **-581/90**

KINGSWAY DUNDEE ABRA

Overseas HB No: 000007645875/USA
Breed: **F F16**

BW ($): **-415/32** PW ($): **-355/12**

Milk	Protein (%)	Protein (kg)	Milkfat (%)	Milkfat (kg)	Days

Copyright 2026 LIC. All rights reserved

N = Induced T = At least 1 Abnormal Test in this Lactation
D = Lactation details include at least one derived test

= GeneMark DNA Profiled # = Parentage Uncertain D/S ✓ = Parentage Confirmed by DNA
Indices exclude genomic information with the exception of some historical Herd BW values

Three Generation Pedigree

LOT 50

J R & R Keir
New Zealand

Herd Averages as at:
Ancestry % **BW** **PW**

PTPT HERDCODE VHDM 2 / 47532
LOCATION N047-250-206 / 2
DATE 17/08/2026

REGISTERED HOLSTEIN-FRIESIAN SUPPLEMENTARY JARABELL BRUNO FERRAR S2F

G3 S✓D✓

Birth Ident: PQPP-24-121
Breed: **SF F16** **Sex: MALE**
Date of Birth: **30/07/2024**

BW ($):	**141/37**
Protein BV (kg):	**26/44**
Fat BV (kg):	**29/44**
Milk BV (ltr):	**1319/44**
Liveweight BV (kg):	**68/21**
Fertility BV (%):	**-1.1/30**
Functional Survival BV (%):	**-0.2/27**
Somatic Cell BV:	**-0.33/42**
Overall Opinion BV:	**0.13/16**
Udder Overall BV:	**1.22/38**
Dairy Conformation BV:	**0.27/26**
Fat %:	**4.2**
Protein %:	**3.4**

The information on this report is as recorded on the LIC MINDA database as at date of print, and LIC does not warrant the accuracy of the information provided

OCD FERRARO-ET

Overseas HB No: 003199701925/USA (121677)
Breed: **F F16** G3

BW ($):	**318/70**
Protein BV (kg):	**41/87**
Fat BV (kg):	**54/88**
Milk BV (ltr):	**1809/89**
Liveweight BV (kg):	**83/14**
Fertility BV (%):	**0.0/71**
Functional Survival BV:	**1.2/61**
Somatic Cell BV:	**-0.67/86**
Fat %:	**4.2**
Protein %:	**3.4**

HEAVENLY BM MALANI S1F

85 VG

Birth Ident: PQPP-18-31
Breed: **SF F16** G3 S✓

		PW ($):	**190/94**
BW ($):	**-49/59**	Lwt BV (kg):	**53/70**
Protein BV (kg):	**12/59**	Fertility BV (%):	**-2.2/44**
Fat BV (kg):	**5/60**	Func Surv BV (%):	**-1.5/36**
Milk BV (ltr):	**830/61**	SCC BV:	**0.00/54**

Age	Milk (ltr)	Protein (%)	Protein (kg)	Milkfat (%)	Milkfat (kg)	Days	LW
6yr 11m	**9735**	**3.36**	**327**	**3.55**	**345**	**270**	
6yr 0m	**9549**	**3.39**	**323**	**4.06**	**388**	**288**	
4yr 10m	**5300**	**3.46**	**183**	**4.35**	**230**	**209**	**196**
3yr 11m	**6151**	**3.51**	**216**	**4.19**	**258**	**293**	**310**
2yr 11m	**6025**	**3.57**	**215**	**4.26**	**257**	**290**	**259**
2yr 0m	**5107**	**3.54**	**181**	**4.19**	**214**	**272**	**242**
Avg	**6978**	**3.45**	**241**	**4.04**	**282**	**270**	**6 Lacts.**

Traits other than production (2024)

AM	ST	MS	OO	S	W	C	RA	RW	L	US	FU	RU	FT	RT	TL	UO	DC
0	0	0	0	0	0	0	0	0	0	0	0	0	0	0		0	0

SANDY-VALLEY CHALLENGER-ET

Overseas HB No: 003140616169/USA
Breed: **F F16**

BW ($):	**217/68**	Lwt BV (kg):	**94/45**
Protein BV (kg):	**28/76**	Fertility BV (%):	**-2.4/71**
Fat BV (kg):	**45/75**	Func Surv BV (%):	**2.3/64**
Milk BV (ltr):	**1304/75**	SCC BV:	**-1.15/79**

OCD BURLEY FRANCES 41330-ET

Overseas HB No: 003141428709/USA
Breed: **F F16**
BW ($): **142/38** PW ($): **156/11**

Age	Milk (ltr)	Protein (%)	Protein (kg)	Milkfat (%)	Milkfat (kg)	Days	LW

BIG MALKI

Overseas HB No: 000740466834/NLD (113901)
Breed: **PF F16** G3 S✓

BW ($):	**-350/96**	Lwt BV (kg):	**92/94**
Protein BV (kg):	**-5/99**	Fertility BV (%):	**-9.8/97**
Fat BV (kg):	**-14/99**	Func Surv BV (%):	**-1.5/84**
Milk BV (ltr):	**517/99**	SCC BV:	**-0.10/98**

HEAVENLY M MARISSA S0F

Birth Ident: PQPP-13-6
Breed: **SF F15J01**
BW ($): **75/52** PW ($): **146/78**

Age	Milk (ltr)	Protein (%)	Protein (kg)	Milkfat (%)	Milkfat (kg)	Days	LW
6yr 1m	**4793**	**3.44**	**165**	**4.51**	**216**	**162**	**175**
5yr 0m	**4783**	**3.58**	**171**	**4.16**	**199**	**229 T**	**-4**
3yr 11m	**5438**	**3.56**	**193**	**4.45**	**242**	**299**	**116**
		Plus 2 unprinted lactations					
Avg	**5005**	**3.53**	**177**	**4.38**	**219**	**230**	**3 Lacts.**

ENDCO SUPERHERO-ET

Overseas HB No: 003129037603/USA (117693)
Breed: **PF F16** G3 S✓
BW ($): **173/80**

SANDY-VALLEY COKISNCREAM-ET

Overseas HB No: 003125601350/USA
Breed: **F F16**
BW ($): **101/58** PW ($): **152/21**

Milk	Protein (%)	Protein (kg)	Milkfat (%)	Milkfat (kg)	Days

PINE-TREE BURLEY-ET

Overseas HB No: 000074024948/USA
Breed: **F F16**
BW ($): **166/49**

OCD DELTA FRANCES 34899-ET

Overseas HB No: 003131669063/USA
Breed: **F F16**
BW ($): **20/46** PW ($): **58/14**

Milk	Protein (%)	Protein (kg)	Milkfat (%)	Milkfat (kg)	Days

HOEKLAND MAIK

Overseas HB No: 000442030812/NLD (110765)
Breed: **PF F16** G3 S✓
BW ($): **-299/88**

BIG ANNA JACOBA 115

Overseas HB No: 000481261040/NLD
Breed: **F F16**
BW ($): **-223/72** PW ($): **-176/29**

Milk	Protein (%)	Protein (kg)	Milkfat (%)	Milkfat (kg)	Days

MARCHEL FIRE MACCA-OC S2F

Birth Ident: NQY-07-32 (108818)
Breed: **SF F16** G3 S✓D✓
BW ($): **47/99**

MINTY

Birth Ident: BDMJ-10-58
Breed: **F F14J02**
BW ($): **23/49** PW ($): **37/70**

2 Lacts. Milk	Protein (%)	Protein (kg)	Milkfat (%)	Milkfat (kg)	Days
4724	**4.00**	**189**	**4.83**	**228**	**264**

Copyright 2026 LIC. All rights reserved

N = Induced T = At least 1 Abnormal Test in this Lactation
D = Lactation details include at least one derived test

= GeneMark DNA Profiled # = Parentage Uncertain D/S ✓ = Parentage Confirmed by DNA
Indices exclude genomic information with the exception of some historical Herd BW values

Three Generation Pedigree

LOT 51

J R & R Keir
New Zealand

Herd Averages as at:
Ancestry % **BW** **PW**

PTPT HERDCODE VHDM 2 / 47532
LOCATION N047-250-206 / 2
DATE 17/08/2026

REGISTERED HOLSTEIN-FRIESIAN JARABELL TALONCM ROGER-P

G3 S✓D✓

Birth Ident: PQPP-24-122
Breed: **PF F16** **Sex: MALE**
Date of Birth: **13/08/2024**

BW ($):	**-55/36**
Protein BV (kg):	**16/39**
Fat BV (kg):	**1/39**
Milk BV (ltr):	**657/44**
Liveweight BV (kg):	**69/28**
Fertility BV (%):	**-0.4/34**
Functional Survival BV (%):	**0.1/31**
Somatic Cell BV:	**0.01/38**
Overall Opinion BV:	**-0.03/10**
Udder Overall BV:	**0.47/29**
Dairy Conformation BV:	**0.09/16**
Fat %:	**4.2**
Protein %:	**3.6**

The information on this report is as recorded on the LIC MINDA database as at date of print, and LIC does not warrant the accuracy of the information provided

MURPHY

Overseas HB No: 000899849362/NLD (113868)
Breed: **PF F16** G3

BW ($):	**-262/82**
Protein BV (kg):	**3/96**
Fat BV (kg):	**-19/96**
Milk BV (ltr):	**405/97**
Liveweight BV (kg):	**61/44**
Fertility BV (%):	**-3.5/90**
Functional Survival BV:	**-0.7/73**
Somatic Cell BV:	**-0.02/95**
Fat %:	**4**
Protein %:	**3.5**

HEAVENLY TALON CYBLE S3F

Birth Ident: QCLR-21-2
Breed: **SF F16** G3 S✓D✓

		PW ($):	**266/86**
BW ($):	**157/54**	Lwt BV (kg):	**76/69**
Protein BV (kg):	**29/52**	Fertility BV (%):	**2.6/39**
Fat BV (kg):	**21/53**	Func Surv BV (%):	**0.9/30**
Milk BV (ltr):	**910/55**	SCC BV:	**0.05/49**

Age	Milk (ltr)	Protein (%)	Protein (kg)	Milkfat (%)	Milkfat (kg)	Days	LW
4yr 1m	**7575**	**3.88**	**294**	**4.85**	**367**	**268**	
3yr 0m	**6428**	**3.98**	**256**	**5.06**	**325**	**274**	
1yr 11m	**5086**	**3.88**	**197**	**4.87**	**248**	**300**	**536**
Avg	**6363**	**3.91**	**249**	**4.92**	**313**	**281**	**3 Lacts.**

LONAR

Overseas HB No: 000349789696/DEU
Breed: **F F16**

BW ($):	**-349/65**	Lwt BV (kg):	**58/38**
Protein BV (kg):	**-3/73**	Fertility BV (%):	**-12.7/72**
Fat BV (kg):	**-14/74**	Func Surv BV (%):	**-2.6/66**
Milk BV (ltr):	**445/74**	SCC BV:	**-0.20/74**

MATHILDE 64

Overseas HB No: 000493545040/NLD
Breed: **F F16**
BW ($): **-200/43** PW ($): **-256/17**

Age	Milk (ltr)	Protein (%)	Protein (kg)	Milkfat (%)	Milkfat (kg)	Days	LW

LORNLACE STELLANDO TALON

Birth Ident: DWMH-19-87 (120552)
Breed: **PF F16** G3 S✓D✓

BW ($):	**18/92**	Lwt BV (kg):	**105/92**
Protein BV (kg):	**24/93**	Fertility BV (%):	**-0.1/81**
Fat BV (kg):	**19/93**	Func Surv BV (%):	**0.8/62**
Milk BV (ltr):	**751/94**	SCC BV:	**0.47/92**

ROYSON LEGACY CYBLE S2F

Birth Ident: CMW-17-30
Breed: **SF F16** G3 S✓D✓
BW ($): **159/53** PW ($): **161/80**

Age	Milk (ltr)	Protein (%)	Protein (kg)	Milkfat (%)	Milkfat (kg)	Days	LW
6yr 8m	**5939**	**3.81**	**226**	**4.16**	**247**	**301 T**	
5yr 8m	**4079**	**3.68**	**150**	**4.13**	**169**	**276**	**116**
4yr 0m	**7654**	**3.53**	**270**	**3.90**	**298**	**303**	**501**
2yr 8m	**3677**	**3.60**	**132**	**3.69**	**136**	**285**	**-70**
Avg	**5337**	**3.65**	**195**	**3.98**	**212**	**291**	**4 Lacts.**

LAUDAN

Overseas HB No: 000578448776/DEU (111631)
Breed: **F F16** G3
BW ($): **-301/70**

MAGIC 362

Overseas HB No: 000343052721/DEU
Breed: **F F16**
BW ($): **-450/38** PW ($): **-408/12**

Milk	Protein (%)	Protein (kg)	Milkfat (%)	Milkfat (kg)	Days

PONSSTAR SHOGUN

Overseas HB No: 000384379291/NLD (106731)
Breed: **PF F16** G3 S✓
BW ($): **-14/94**

MATHILDE 40

Overseas HB No: 000342388541/NLD
Breed: **F F16**
BW ($): **-395/26** PW ($): **-338/8**

Milk	Protein (%)	Protein (kg)	Milkfat (%)	Milkfat (kg)	Days

BATENBURG G. STELLANDO

Overseas HB No: 000727555328/NLD (114596)
Breed: **PF F16** G3 S✓
BW ($): **21/98**

LORNLACE FREE TALILA S3F

Birth Ident: DWMH-16-93
Breed: **SF F16** G3 S✓D✓
BW ($): **128/61** PW ($): **296/89**

6 Lacts. Milk	Protein (%)	Protein (kg)	Milkfat (%)	Milkfat (kg)	Days
8327	**3.80**	**317**	**4.51**	**376**	**303**

OAKLINE DI LEGACY S2F

Birth Ident: BJDN-10-55 (111057)
Breed: **SF F16** G3 S✓D✓
BW ($): **23/99**

ROYSON HOT CYBYL 2-ET S2F

Birth Ident: CMW-15-7 **84 GP**
Breed: **SF F16** G3 S✓D✓
BW ($): **142/69** PW ($): **252/88**

4 Lacts. Milk	Protein (%)	Protein (kg)	Milkfat (%)	Milkfat (kg)	Days
5238	**3.91**	**205**	**4.03**	**211**	**231**

Copyright 2026 LIC. All rights reserved

N = Induced T = At least 1 Abnormal Test in this Lactation
D = Lactation details include at least one derived test

= GeneMark DNA Profiled # = Parentage Uncertain D/S ✓ = Parentage Confirmed by DNA
Indices exclude genomic information with the exception of some historical Herd BW values

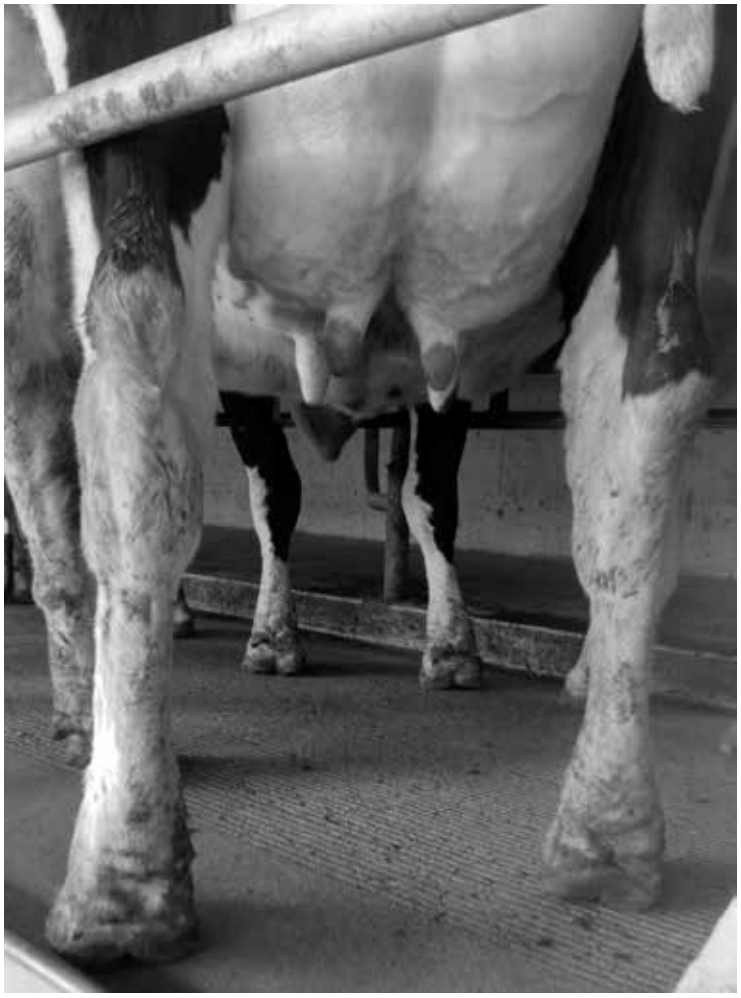

Dicksons Alamo Loretta S2F GP82, dam of Lot 52. Pictured August 2026.

Official Publication of Livestock Improvement Corporation Limited and Holstein Friesian New Zealand

Internal Animal Key > **46762810**

Three Generation Pedigree

LOT 52

Leona Green
New Zealand

Herd Averages as at: 24/07/2026
Ancestry 98% **BW** 53/43 **PW** 57/59

PTPT HERDCODE NJD 2 / 11031
LOCATION N065-847-283 / 1
DATE 12/08/2026

REGISTERED HOLSTEIN-FRIESIAN SUPPLEMENTARY
WALKWELL BRAZEN LEO S2F G3 S✓D✓
Birth Ident: NJD-24-122
Breed: **SF F16** **Sex: MALE**
Date of Birth: **02/08/2024**

BW ($):	**107/21**
Protein BV (kg):	**18/23**
Fat BV (kg):	**18/23**
Milk BV (ltr):	**308/24**
Liveweight BV (kg):	**67/17**
Fertility BV (%):	**0.6/19**
Functional Survival BV (%):	**0.9/15**
Somatic Cell BV:	**0.05/23**
Overall Opinion BV:	**0.17/14**
Udder Overall BV:	**0.31/18**
Dairy Conformation BV:	**0.32/17**
Fat %:	**4.8**
Protein %:	**3.9**

The information on this report is as recorded on the LIC MINDA database as at date of print, and LIC does not warrant the accuracy of the information provided

MATTAJUDE MJ BRAZEN-ET S2F
Birth Ident: NTHX-22-79 (123029)
Breed: **SF F16** G3 S✓D✓

BW ($):	**166/38**
Protein BV (kg):	**28/39**
Fat BV (kg):	**30/39**
Milk BV (ltr):	**590/40**
Liveweight BV (kg):	**90/35**
Fertility BV (%):	**-2.7/35**
Functional Survival BV:	**1.6/25**
Somatic Cell BV:	**0.10/39**
Fat %:	**4.8**
Protein %:	**3.9**

DICKSONS ALAMO LORETTA S2F 82 GP
Birth Ident: HNB-21-118
Breed: **SF F16** G3 S✓D✓

		PW ($):	**-28/77**
BW ($):	**43/47**	Lwt BV (kg):	**44/34**
Protein BV (kg):	**8/53**	Fertility BV (%):	**3.9/43**
Fat BV (kg):	**7/54**	Func Surv BV (%):	**0.2/34**
Milk BV (ltr):	**27/56**	SCC BV:	**0.00/51**

Age	Milk (ltr)	Protein (%)	(kg)	Milkfat (%)	(kg)	Days	LW
3yr 11m	**7298**	**4.17**	**305**	**4.97**	**363**	**294**	
3yr 0m	**6580**	**3.85**	**253**	**5.36**	**352**	**278**	
1yr 11m	**5805**	**4.10**	**238**	**5.41**	**314**	**301**	**176**
Plus 1 unprinted lactations							
Avg	**6561**	**4.04**	**265**	**5.23**	**343**	**291**	**3 Lacts.**

Traits other than production (2024)

AM	ST	MS	OO	S	W	C	RA	RW	L	US	FU	RU	FT	RT	TL	UO	DC
0	0	0	0	7	0	7	5	5	7	6	7	5	6	7	5	6	6

MARCHEL WM JACKPOT-ET S2F
Birth Ident: NQY-20-52 (121063)
Breed: **SF F16** G3 S✓D✓

BW ($):	**281/98**	Lwt BV (kg):	**98/97**
Protein BV (kg):	**32/99**	Fertility BV (%):	**-1.1/99**
Fat BV (kg):	**47/99**	Func Surv BV (%):	**3.0/67**
Milk BV (ltr):	**725/99**	SCC BV:	**0.09/99**

DAM:
Birth Ident: NTHX-20-1
Breed: **F F16** G3 S✓D✓
BW ($): **139/51** PW ($): **277/72**

Age	Milk (ltr)	Protein (%)	(kg)	Milkfat (%)	(kg)	Days	LW
3yr 0m D	**4558**	**4.10**	**187**	**5.05**	**230**	**264**	**251**
2yr 0m D	**6334**	**3.84**	**243**	**4.66**	**295**	**265**	**644**
Avg	**5446**	**3.95**	**215**	**4.82**	**263**	**265**	**2 Lacts.**

MEANDER SB ALAMO S2F
Birth Ident: GMBP-15-527 (116078)
Breed: **SF F15J01** G3 S✓D✓

BW ($):	**57/98**	Lwt BV (kg):	**77/98**
Protein BV (kg):	**24/99**	Fertility BV (%):	**6.5/99**
Fat BV (kg):	**9/99**	Func Surv BV (%):	**-0.5/96**
Milk BV (ltr):	**585/99**	SCC BV:	**0.36/99**

DICKSONS BG LORETTA S2F (TW)
Birth Ident: HNB-19-18 83 GP
Breed: **SF F16** G3 S✓D✓
BW ($): **84/53** PW ($): **135/87**

Age	Milk (ltr)	Protein (%)	(kg)	Milkfat (%)	(kg)	Days	LW
6yr 1m	**5872**	**4.19**	**246**	**4.71**	**277**	**271**	
5yr 2m	**5537**	**3.95**	**219**	**5.56**	**308**	**238**	
4yr 0m	**5965**	**4.14**	**247**	**5.20**	**310**	**305**	**414**
3yr 0m D	**5396**	**3.87**	**209**	**5.19**	**280**	**237**	**376**
2yr 0m	**4886**	**4.12**	**201**	**5.11**	**250**	**288**	**188**
Avg	**5531**	**4.05**	**224**	**5.15**	**285**	**268**	**5 Lacts.**

WOODCOTE FI MASTERMIND
Birth Ident: DVFT-13-214 (114032)
Breed: **PF F16** G3 S✓D✓
BW ($): **200/99**

MARCHEL GRAND JOY S1F
Birth Ident: NQY-18-18 83 GP
Breed: **SF F16** G3 S✓D✓
BW ($): **268/61** PW ($): **516/87**

5 Lacts.	Milk	Protein (%)	(kg)	Milkfat (%)	(kg)	Days
	5090	**3.88**	**198**	**4.81**	**245**	**215**

ROYSON MG CURRENCY S3F
Birth Ident: CMW-18-11 (119041)
Breed: **SF F16** G3 S✓D✓
BW ($): **135/98**

DAM:
Birth Ident: NTHX-18-30
Breed: **F F16** G3 S✓D✓
BW ($): **119/72** PW ($): **120/94**

6 Lacts.	Milk	Protein (%)	(kg)	Milkfat (%)	(kg)	Days
	5602	**3.89**	**218**	**4.85**	**272**	**241**

SAN RAY FM BEAMER-ET S2F
Birth Ident: MHT-10-20 (111037)
Breed: **SF F14J02** G3 S✓D✓
BW ($): **183/99**

MEANDER DAUNT APRIL S1F
Birth Ident: GMBP-07-41 85 VG
Breed: **SF F16** G3 S✓
BW ($): **110/69** PW ($): **628/89**

6 Lacts.	Milk	Protein (%)	(kg)	Milkfat (%)	(kg)	Days
	7757	**3.84**	**298**	**4.85**	**376**	**276**

BACKHOUSE EO GRAVITY S2F
Birth Ident: HVX-13-460 (114123)
Breed: **SF F15J01** G3 S✓D✓
BW ($): **70/98**

DICKSONS MAN LAURA-ET S1F
Birth Ident: HNB-17-3 83 GP
Breed: **SF F16** G3 S✓D✓
BW ($): **100/57** PW ($): **66/86**

4 Lacts.	Milk	Protein (%)	(kg)	Milkfat (%)	(kg)	Days
	5277	**4.15**	**219**	**4.80**	**253**	**278**

Copyright 2026 LIC. All rights reserved

N = Induced T = At least 1 Abnormal Test in this Lactation
D = Lactation details include at least one derived test

= GeneMark DNA Profiled # = Parentage Uncertain D/S ✓ = Parentage Confirmed by DNA
Indices exclude genomic information with the exception of some historical Herd BW values

Leo's our first bull to be offered for sale. Let's just say he's keen for work. As a yearling he and another covered our yearling heifers. Most were in-calf to Leo, and all calved themselves, without any assistance. Generally, the calves were marked like he is. It can be said he's comfortable lining up in a herringbone shed for some meal too. Dam has held in-calf to first insemination every year, now in her 4th lactation.

Three Generation Pedigree

LOT 53

Morris & Whytock Limited
New Zealand

Herd Averages as at: 24/07/2026
Ancestry 88% **BW** -52/37 **PW** 26/50

PTPT HERDCODE TKVM 2 / 45650
LOCATION N074-944-170 / 3
DATE 12/08/2026

Glenidol Hanske Axton

Birth Ident: TKVM-25-38
Breed: **F F16** **Sex: MALE**
Date of Birth: **01/05/2025**

BW ($):	**1/26**
Protein BV (kg):	**26/31**
Fat BV (kg):	**38/32**
Milk BV (ltr):	**1595/34**
Liveweight BV (kg):	**113/9**
Fertility BV (%):	**-8.4/23**
Functional Survival BV (%):	**-0.1/17**
Somatic Cell BV:	**-0.27/30**
Overall Opinion BV:	**0.40/9**
Udder Overall BV:	**1.66/26**
Dairy Conformation BV:	**0.29/18**
Fat %:	**4.1**
Protein %:	**3.2**

The information on this report is as recorded on the LIC MINDA database as at date of print, and LIC does not warrant the accuracy of the information provided

SIEMERS HOM HANSKE-P-ET

Overseas HB No: 003243347403/USA (123685)
Breed: **F F16** G3

BW ($):	**168/46**
Protein BV (kg):	**26/56**
Fat BV (kg):	**53/61**
Milk BV (ltr):	**1390/62**
Liveweight BV (kg):	**91/7**
Fertility BV (%):	**-7.4/44**
Functional Survival BV:	**-0.5/27**
Somatic Cell BV:	**-0.47/54**
Fat %:	**4.5**
Protein %:	**3.4**

LAWWAL LAMBDA ALISSA-ET 85 VG

Birth Ident: DFXK-23-169
Breed: **PF F16** G3 S✓D✓

		PW ($):	**-434/54**
BW ($):	**-161/46**	Lwt BV (kg):	**134/28**
Protein BV (kg):	**26/53**	Fertility BV (%):	**-9.3/42**
Fat BV (kg):	**24/53**	Func Surv BV (%):	**0.2/38**
Milk BV (ltr):	**1801/55**	SCC BV:	**-0.07/52**

Age	Milk (ltr)	Protein (%)	(kg)	Milkfat (%)	(kg)	Days	LW
2yr 8m	**4337**	**3.34**	**145**	**3.23**	**140**	**122**	
1yr 8m	**9364**	**3.21**	**300**	**3.38**	**317**	**303**	
Avg	**6851**	**3.25**	**223**	**3.33**	**228**	**213**	**2 Lacts.**

Traits other than production (2025)

AM	ST	MS	OO	S	W	C	RA	RW	L	US	FU	RU	FT	RT	TL	UO	DC
0	0	0	0	9	0	8	5	7	5	7	7	7	5	7	3	7	8

AOT HOMECOMING-ET

Overseas HB No: 003210341497/USA (121845)
Breed: **F F16** G3

BW ($):	**87/68**	Lwt BV (kg):	**81/12**
Protein BV (kg):	**16/85**	Fertility BV (%):	**-3.6/71**
Fat BV (kg):	**41/86**	Func Surv BV (%):	**-1.2/60**
Milk BV (ltr):	**1109/87**	SCC BV:	**-0.35/84**

SIEMERS LSTR HANAN 3

Overseas HB No: 003212996392/USA
Breed: **F F16**
BW ($): **94/44** PW ($): **173/13**

Age	Milk (ltr)	Protein (%)	(kg)	Milkfat (%)	(kg)	Days	LW

FARNEAR DELTA-LAMBDA-ET

Overseas HB No: 003125993715/USA (118902)
Breed: **PF F16** G3 S✓

BW ($):	**115/95**	Lwt BV (kg):	**141/85**
Protein BV (kg):	**41/98**	Fertility BV (%):	**-3.2/96**
Fat BV (kg):	**48/98**	Func Surv BV (%):	**0.8/81**
Milk BV (ltr):	**2034/98**	SCC BV:	**-0.42/98**

TAHORA MCCUTCHEN ALISSA

Birth Ident: BVHY-16-44 EXC
Breed: **PF F16** G3 S✓
BW ($): **-255/54** PW ($): **-172/84**

Age	Milk (ltr)	Protein (%)	(kg)	Milkfat (%)	(kg)	Days	LW
6yr 4m	**13201**	**3.16**	**417**	**3.78**	**499**	**299**	**138**
5yr 4m	**7369**	**2.92**	**215**	**3.39**	**250**	**209**	**-56**
3yr 11m	**10565**	**3.03**	**321**	**3.75**	**396**	**305 T**	**-46**
2yr 5m	**7641**	**2.88**	**220**	**3.92**	**300**	**299**	**-124**
Avg	**9694**	**3.03**	**293**	**3.73**	**361**	**278**	**4 Lacts.**

K-STYLE TARINO SPARTACUS-ET

Overseas HB No: 000074117395/USA
Breed: **F F16** BW ($): **198/60**

COOKIECUTTER DTA HABITAN-ET

Overseas HB No: 003134739087/USA
Breed: **F F16**
BW ($): **-33/55** PW ($): **28/19**

Milk	Protein (%)	(kg)	Milkfat (%)	(kg)	Days

CHERRY-LILY ZIP LUSTER-P-ET

Overseas HB No: 003138843085/USA (118871)
Breed: **F F16** G3
BW ($): **129/79**

SIEMERS DOC HANAN 28286-ET

Overseas HB No: 003144882798/USA
Breed: **F F16**
BW ($): **-45/46** PW ($): **34/15**

Milk	Protein (%)	(kg)	Milkfat (%)	(kg)	Days

MR MOGUL DELTA 1427-ET

Overseas HB No: 00072128216/USA (117694)
Breed: **PF F16** G3 S✓
BW ($): **106/89**

EDG LORETTE UNO 2198-ET

Overseas HB No: 000072437745/USA
Breed: **F F16**
BW ($): **-123/53** PW ($): **-113/19**

Milk	Protein (%)	(kg)	Milkfat (%)	(kg)	Days

DE-SU BKM MCCUTCHEN 1174-ET

Overseas HB No: 000069990138/USA (112864)
Breed: **PF F16** G3
BW ($): **-368/91**

TAHORA GOLDWYN ALISSA-ET

Birth Ident: BVHY-09-65 EXC
Breed: **PF F16**
BW ($): **-298/58** PW ($): **-132/85**

4 Lacts.	Milk	Protein (%)	(kg)	Milkfat (%)	(kg)	Days
D	999	3.23	258	3.90	312	284

Copyright 2026 LIC. All rights reserved

N = Induced T = At least 1 Abnormal Test in this Lactation
D = Lactation details include at least one derived test

= GeneMark DNA Profiled # = Parentage Uncertain D/S ✓ = Parentage Confirmed by DNA
Indices exclude genomic information with the exception of some historical Herd BW values

Registration pending DNA.

Three Generation Pedigree

LOT 54

Morris & Whytock Limited
New Zealand

Herd Averages as at: 24/07/2026
Ancestry 88% **BW** -52/37 **PW** 26/50

PTPT HERDCODE TKVM 2 / 45650
LOCATION N074-944-170 / 3
DATE 12/08/2026

GLENIDOL ANAHITA TALENT

Birth Ident: TKVM-25-8
Breed: **F F16** **Sex: MALE**
Date of Birth: **02/03/2025**

BW ($):	**-156/21**
Protein BV (kg):	**22/24**
Fat BV (kg):	**17/25**
Milk BV (ltr):	**1425/26**
Liveweight BV (kg):	**111/10**
Fertility BV (%):	**-11.3/20**
Functional Survival BV (%):	**-0.3/18**
Somatic Cell BV:	**0.23/24**
Overall Opinion BV:	**0.34/10**
Udder Overall BV:	**1.14/25**
Dairy Conformation BV:	**0.59/19**
Fat %:	**3.9**
Protein %:	**3.3**

The information on this report is as recorded on the LIC MINDA database as at date of print, and LIC does not warrant the accuracy of the information provided

PROGENESIS ANAHITA

Overseas HB No: 000014259316/CAN (124713)
Breed: **F F16** G3 S✓

BW ($):	**176/37**
Protein BV (kg):	**39/38**
Fat BV (kg):	**53/39**
Milk BV (ltr):	**1852/41**
Liveweight BV (kg):	**125/28**
Fertility BV (%):	**-6.0/37**
Functional Survival BV:	**1.1/37**
Somatic Cell BV:	**-0.15/40**
Fat %:	**4.2**
Protein %:	**3.3**

OKAWA PLATNUM TARA 84 GP

Birth Ident: LJTV-19-33
Breed: **PF F16** G3 S✓D✓

		PW ($):	**-934/81**
BW ($):	**-495/44**	Lwt BV (kg):	**98/14**
Protein BV (kg):	**6/53**	Fertility BV (%):	**-16.6/37**
Fat BV (kg):	**-19/54**	Func Surv BV (%):	**-1.7/28**
Milk BV (ltr):	**998/57**	SCC BV:	**0.62/49**

Age	Milk (ltr)	Protein (%)	(kg)	Milkfat (%)	(kg)	Days	LW
4yr 8m	**6288**	**3.39**	**213**	**3.20**	**202**	**234**	
3yr 3m	**8001**	**3.17**	**254**	**3.13**	**251**	**305**	**-78**
2yr 0m	**5309**	**3.23**	**172**	**3.26**	**173**	**225**	**13**
	Plus 1 unprinted lactations						
Avg	**6533**	**3.26**	**213**	**3.19**	**208**	**255**	**3 Lacts.**

Traits other than production (2021)

AM	ST	MS	OO	S	W	C	RA	RW	L	US	FU	RU	FT	RT	TL	UO	DC
0	0	0	0	8	7	7	3	5	6	7	6	6	5	7	5	6	8

WESTCOAST ALCOVE

Overseas HB No: 000012638218/CAN (118772)
Breed: **PF F16** G3 S✓

BW ($):	**453/96**	Lwt BV (kg):	**146/86**
Protein BV (kg):	**60/99**	Fertility BV (%):	**-6.6/98**
Fat BV (kg):	**91/99**	Func Surv BV (%):	**1.9/88**
Milk BV (ltr):	**2615/99**	SCC BV:	**-0.04/99**

MYSTIQUE LAMBDA ANIS

Overseas HB No: 000110896998/CAN
Breed: **F F16**
BW ($): **-16/37** PW ($): **-8/12**

Age	Milk (ltr)	Protein (%)	(kg)	Milkfat (%)	(kg)	Days	LW

OKAWA MERIDIAN PLATNUM

Birth Ident: LJTV-16-29
Breed: **PF F16** G3 S✓

BW ($):	**-405/51**	Lwt BV (kg):	**101/22**
Protein BV (kg):	**9/60**	Fertility BV (%):	**-10.9/49**
Fat BV (kg):	**-11/60**	Func Surv BV (%):	**-1.7/38**
Milk BV (ltr):	**1493/63**	SCC BV:	**0.20/58**

TAHORA TALENT THERESA

Birth Ident: BVHY-08-97 EX2
Breed: **PF F16** G3 S✓
BW ($): **-304/67** PW ($): **557/79**

Age	Milk (ltr)	Protein (%)	(kg)	Milkfat (%)	(kg)	Days	LW
12yr 7m	**5524**	**3.93**	**217**	**5.01**	**277**	**267**	**-73**
10yr 10m	**6706**	**3.15**	**211**	**4.46**	**299**	**232**	**-196**
8yr 10m	**9935**	**3.47**	**345**	**3.60**	**357**	**300**	**120**
6yr 10m	**10892**	**3.52**	**383**	**4.57**	**497**	**301**	**358**
4yr 11m	**10320**	**3.65**	**376**	**4.57**	**471**	**305**	**520**
	Plus 2 unprinted lactations						
Avg	**8745**	**3.56**	**311**	**4.30**	**376**	**287**	**7 Lacts.**

S-S-I MONTROSS DUKE-ET

Overseas HB No: 003125201993/USA (120765)
Breed: **F F16** G3 S✓
BW ($): **231/71**

GOLD-N-OAKS MVP ARIA2815-ET

Overseas HB No: 000074072763/USA
Breed: **F F16**
BW ($): **113/57** PW ($): **118/22**

Milk	Protein (%)	(kg)	Milkfat (%)	(kg)	Days

FARNEAR DELTA-LAMBDA-ET

Overseas HB No: 003125993715/USA (118902)
Breed: **PF F16** G3 S✓
BW ($): **115/95**

MYSTIQUE EXTREME ABRICOT

Overseas HB No: 000109360757/CAN
Breed: **F F16**
BW ($): **-160/20** PW ($): **-135/6**

Milk	Protein (%)	(kg)	Milkfat (%)	(kg)	Days

SULLY HART MERIDIAN

Overseas HB No: 000069951907/USA (112916)
Breed: **PF F16** G3
BW ($): **-352/86**

TAHORA MR SAM PANDORA

Birth Ident: BVHY-09-41 88 VG
Breed: **PF F16**
BW ($): **-246/54** PW ($): **119/83**

10 Lacts.	Milk	Protein (%)	(kg)	Milkfat (%)	(kg)	Days
	8395	**3.30**	**277**	**3.92**	**329**	**279**

LADINO PARK TALENT-IMP-ET

Overseas HB No: 000H00930377/AUS (103768)
Breed: **PF F16** G3 S✓
BW ($): **-375/98**

TAHORA MANAT TINA

Birth Ident: BVHY-04-41 85 VG
Breed: **PF F16**
BW ($): **-419/59** PW ($): **-363/84**

3 Lacts.	Milk	Protein (%)	(kg)	Milkfat (%)	(kg)	Days
	7305	**3.27**	**239**	**4.30**	**314**	**305**

Copyright 2026 LIC. All rights reserved

N = Induced T = At least 1 Abnormal Test in this Lactation
D = Lactation details include at least one derived test

= GeneMark DNA Profiled # = Parentage Uncertain D/S ✓ = Parentage Confirmed by DNA
Indices exclude genomic information with the exception of some historical Herd BW values

Registration pending DNA.

Three Generation Pedigree

LOT 55

Henley Farming Company Ltd
New Zealand

Herd Averages as at: 21/08/2026
Ancestry 95% **BW** 91/42 **PW** 154/55

PTPT HERDCODE GMBR 6 / 38608
LOCATION S127-355-932 / 2
DATE 24/08/2026

REGISTERED HOLSTEIN-FRIESIAN G3 S✓D✓
SUPPLEMENTARY
BUSYBROOK ALCOVE IVAN-ET S2F
Birth Ident: GMBR-25-592
Breed: **SF F16** **Sex: MALE**
Date of Birth: **05/08/2025**

BW ($):	433/43
Protein BV (kg):	49/45
Fat BV (kg):	67/46
Milk BV (ltr):	1708/46
Liveweight BV (kg):	88/35
Fertility BV (%):	-3.3/41
Functional Survival BV (%):	1.1/38
Somatic Cell BV:	0.07/45
Overall Opinion BV:	0.32/33
Udder Overall BV:	0.87/46
Dairy Conformation BV:	0.68/39
Fat %:	4.5
Protein %:	3.5

The information on this report is as recorded on the LIC MINDA database as at date of print, and LIC does not warrant the accuracy of the information provided

WESTCOAST ALCOVE
Overseas HB No: 000012638218/CAN (118772)
Breed: **PF F16** G3 S✓

BW ($):	455/96
Protein BV (kg):	61/99
Fat BV (kg):	91/99
Milk BV (ltr):	2634/99
Liveweight BV (kg):	146/86
Fertility BV (%):	-6.6/98
Functional Survival BV:	1.9/88
Somatic Cell BV:	-0.04/99
Fat %:	4.3
Protein %:	3.2

BUSY BROOK BEAMER IVY S1F 87 VG
Birth Ident: GMBR-16-110
Breed: **SF F15J01** G3 S✓D✓

		PW ($):	895/86
BW ($):	399/63	Lwt BV (kg):	31/53
Protein BV (kg):	37/67	Fertility BV (%):	-0.1/53
Fat BV (kg):	44/67	Func Surv BV (%):	0.4/46
Milk BV (ltr):	781/69	SCC BV:	0.20/64

Age	Milk (ltr)	Protein (%)	(kg)	Milkfat (%)	(kg)	Days	LW
7yr 1m	9623	4.13	398	5.32	512	305	817
3yr 0m	8207	4.23	347	5.06	416	305	464
1yr 11m	6086	4.43	270	5.63	343	299	481
Avg	7972	4.24	338	5.31	424	303	3 Lacts.

Traits other than production (2025)

AM	ST	MS	OO	S	W	C	RA	RW	L	US	FU	RU	FT	RT	TL	UO	DC
0	0	0	0	0	0	0	0	0	0	0	0	0	0	0		0	0

S-S-I MONTROSS DUKE-ET
Overseas HB No: 003125201993/USA (120765)
Breed: **F F16** G3 S✓

BW ($):	268/71	Lwt BV (kg):	136/46
Protein BV (kg):	48/77	Fertility BV (%):	-13.5/71
Fat BV (kg):	71/79	Func Surv BV (%):	0.3/72
Milk BV (ltr):	2186/80	SCC BV:	-0.62/79

GOLD-N-OAKS MVP ARIA2815-ET
Overseas HB No: 000074072763/USA
Breed: **F F16**
BW ($): **111/58** PW ($): **119/22**

Age	Milk (ltr)	Protein (%)	(kg)	Milkfat (%)	(kg)	Days	LW

SAN RAY FM BEAMER-ET S2F
Birth Ident: MHT-10-20 (111037)
Breed: **SF F14J02** G3 S✓D✓

BW ($):	184/99	Lwt BV (kg):	33/99
Protein BV (kg):	23/99	Fertility BV (%):	-0.7/99
Fat BV (kg):	24/99	Func Surv BV (%):	0.1/99
Milk BV (ltr):	507/99	SCC BV:	0.61/99

BUSY BROOK HAMMER IVY S0F
Birth Ident: VHK-12-286 85 VG
Breed: **SF F16** G3 S✓
BW ($): **245/61** PW ($): **584/86**

Age	Milk (ltr)	Protein (%)	(kg)	Milkfat (%)	(kg)	Days	LW
5yr 1m	2998	3.88	116	4.33	130	79	198
3yr 11m	8634	4.25	367	4.31	372	300	319
3yr 0m	6846	4.10	281	4.97	340	292	457
2yr 0m	5422	4.07	221	5.14	279	277	455
Avg	6968	4.15	289	4.74	331	290	3 Lacts.

BACON-HILL MONTROSS-ET
Overseas HB No: 000071703339/USA (114952)
Breed: **PF F16** G3 S✓
BW ($): **39/95**

S-S-I SPRSIRE MABEL 8828-ET
Overseas HB No: 003011538227/USA
Breed: **F F16**
BW ($): **144/52** PW ($): **177/17**

Milk	Protein (%)	(kg)	Milkfat (%)	(kg)	Days

SEAGULL-BAY MVP-ET
Overseas HB No: 000071618865/USA (116752)
Breed: **PF F16** G3 S✓
BW ($): **21/97**

MS GOLD-N-OAKS ADORE
Overseas HB No: 000071295227/USA
Breed: **F F16**
BW ($): **-99/43** PW ($): **-90/14**

Milk	Protein (%)	(kg)	Milkfat (%)	(kg)	Days

FAIRMONT MINT-EDITION
Birth Ident: FVDJ-04-7 (105038)
Breed: **PF F16** G3 S✓D✓
BW ($): **89/99**

SRB KEREDENE SKELTON BUST
Birth Ident: KCJ-00-41 EXC
Breed: **SF F12J04** G3 S✓
BW ($): **0/88** PW ($): **174/91**

10 Lacts.	Protein (%)	(kg)	Milkfat (%)	(kg)	Days
Milk 5788	3.97	230	4.79	277	281

SAVANNAHS HF HAMMER S1F
Birth Ident: BNOF-09-28 (110049)
Breed: **SF F15J01** G3 S✓D✓
BW ($): **127/99**

DAM:
Birth Ident: VHK-10-156
Breed: **F F16**
BW ($): **48/55** PW ($): **222/75**

2 Lacts.	Protein (%)	(kg)	Milkfat (%)	(kg)	Days
Milk 5717	4.13	236	4.99	286	287

NZAEL

Copyright 2026 LIC. All rights reserved

N = Induced T = At least 1 Abnormal Test in this Lactation
D = Lactation details include at least one derived test

= GeneMark DNA Profiled # = Parentage Uncertain D/S ✓ = Parentage Confirmed by DNA
Indices exclude genomic information with the exception of some historical Herd BW values

Full brother to Busybrook Grave Digger-ET S2F at Semex.

Three Generation Pedigree

LOT 56

Henley Farming Company Ltd
New Zealand

Herd Averages as at: 21/08/2026
Ancestry 95% **BW** 91/42 **PW** 154/55

PTPT HERDCODE GMBR 6 / 38608
LOCATION S127-355-932 / 2
DATE 24/08/2026

G3
Birth Ident: GMBR-25-604
Breed: **F F16** **Sex: MALE**
Date of Birth: **11/07/2025**

BW ($):	-59/13
Protein BV (kg):	28/15
Fat BV (kg):	30/16
Milk BV (ltr):	1667/17
Liveweight BV (kg):	113/4
Fertility BV (%):	-9.0/13
Functional Survival BV (%):	-0.5/11
Somatic Cell BV:	-0.32/17
Overall Opinion BV:	0.35/4
Udder Overall BV:	1.47/17
Dairy Conformation BV:	0.55/7
Fat %:	4.0
Protein %:	3.2

The information on this report is as recorded on the LIC MINDA database as at date of print, and LIC does not warrant the accuracy of the information provided

COMESTAR LEGACY
Overseas HB No: 000121298035/CAN
Breed: **PF F16**

BW ($):	-56/25
Protein BV (kg):	28/29
Fat BV (kg):	36/30
Milk BV (ltr):	1780/31
Liveweight BV (kg):	128/7
Fertility BV (%):	-9.0/25
Functional Survival BV:	-0.9/21
Somatic Cell BV:	-0.23/31
Fat %:	4
Protein %:	3.2

MYSTIQUE DESTINY ALPHA
Overseas HB No: 000120617185/CAN
Breed: **PF F16**

		PW ($):	1/5
BW ($):	-60/25	Lwt BV (kg):	98/8
Protein BV (kg):	27/27	Fertility BV (%):	-9.0/24
Fat BV (kg):	24/30	Func Surv BV (%):	-0.1/22
Milk BV (ltr):	1554/31	SCC BV:	-0.40/32

Age	Milk (ltr)	Protein (%)	(kg)	Milkfat (%)	(kg)	Days	LW

BLONDIN DESTINATION
Overseas HB No: 000120345247/CAN
Breed: **PF F16**

BW ($):	-200/51	Lwt BV (kg):	108/8
Protein BV (kg):	19/57	Fertility BV (%):	-12.7/52
Fat BV (kg):	26/65	Func Surv BV (%):	-1.6/48
Milk BV (ltr):	1928/66	SCC BV:	-0.25/66

COMESTAR LATINET PARFECT
Overseas HB No: 000120461151/CAN
Breed: **F F16**
BW ($): **86/37** PW ($): **99/12**

Age	Milk (ltr)	Protein (%)	(kg)	Milkfat (%)	(kg)	Days	LW

BLONDIN DESTINY
Overseas HB No: 000111633697/CAN
Breed: **PF F16**

BW ($):	-115/46	Lwt BV (kg):	93/8
Protein BV (kg):	27/50	Fertility BV (%):	-12.6/50
Fat BV (kg):	23/58	Func Surv BV (%):	-0.4/48
Milk BV (ltr):	1630/60	SCC BV:	-0.52/62

MYSTIQUE LAMBDA ANIS
Overseas HB No: 000110896998/CAN
Breed: **F F16**
BW ($): **-8/42** PW ($): **-2/12**

Age	Milk (ltr)	Protein (%)	(kg)	Milkfat (%)	(kg)	Days	LW

STANTONS ALLIGATOR-ET
Overseas HB No: 003128769279/USA (119844)
Breed: **PF F16** G3 S✓
BW ($): **-385/72**

KINGS-RANSOM HOT DEBBIE-ET
Overseas HB No: 003142039845/USA
Breed: **F F16**
BW ($): **24/45** PW ($): **138/11**

Milk	Protein (%)	(kg)	Milkfat (%)	(kg)	Days

SIEMERS RENGD PARFECT-ET
Overseas HB No: 003200124761/USA (122702)
Breed: **F F16** G3 S✓
BW ($): **245/89**

COMESTAR LATASHA TRO
Overseas HB No: 000120015814/CAN
Breed: **F F16**
BW ($): **-69/37** PW ($): **-35/11**

Milk	Protein (%)	(kg)	Milkfat (%)	(kg)	Days

PROGENESIS DROPKICK
Overseas HB No: 000012452135/CAN (119711)
Breed: **PF F16** G3
BW ($): **-76/61**

KINGS-RANSOM HOT DEBBIE-ET
Overseas HB No: 003142039845/USA
Breed: **F F16**
BW ($): **24/45** PW ($): **138/11**

Milk	Protein (%)	(kg)	Milkfat (%)	(kg)	Days

FARNEAR DELTA-LAMBDA-ET
Overseas HB No: 003125993715/USA (118902)
Breed: **PF F16** G3 S✓
BW ($): **131/95**

MYSTIQUE EXTREME ABRICOT
Overseas HB No: 000109360757/CAN
Breed: **F F16**
BW ($): **-158/22** PW ($): **-134/6**

Milk	Protein (%)	(kg)	Milkfat (%)	(kg)	Days

NZAEL

Copyright 2026 LIC. All rights reserved

N = Induced T = At least 1 Abnormal Test in this Lactation
D = Lactation details include at least one derived test

= GeneMark DNA Profiled # = Parentage Uncertain D/S ✓ = Parentage Confirmed by DNA
Indices exclude genomic information with the exception of some historical Herd BW values

This bull hails from the famous Lambda Anis family with his dam Mystique Destiny Alpha EX91 being a maternal sister to Semex superstars Ambrose and Anahita. Genomics: LPI 3,565, Conformation 13, Mammary 9, Milk 1,245, Fat 58, Protein 49. DNA parentage tested through Semex. Registration pending records update.

Three Generation Pedigree

LOT 57

David & Philippa Fullerton
New Zealand

Herd Averages as at: 24/07/2026
Ancestry 98% **BW** -169/45 **PW** -77/67

PTPT HERDCODE DVLB 2 / 22297
LOCATION N065-692-350 / 1
DATE 12/08/2026

WAIPIRI CHIEF MILK-IT

Birth Ident: DVLB-25-196
Breed: **F F16** **Sex: MALE**
Date of Birth: **26/08/2025**

BW ($):	-155/39
Protein BV (kg):	24/46
Fat BV (kg):	11/44
Milk BV (ltr):	1720/44
Liveweight BV (kg):	118/20
Fertility BV (%):	-6.0/40
Functional Survival BV (%):	1.6/38
Somatic Cell BV:	-0.41/46
Overall Opinion BV:	0.49/22
Udder Overall BV:	1.65/42
Dairy Conformation BV:	0.55/31
Fat %:	3.6
Protein %:	3.1

The information on this report is as recorded on the LIC MINDA database as at date of print, and LIC does not warrant the accuracy of the information provided

STANTONS CHIEF

Overseas HB No: 003129015989/USA (117962)
Breed: **PF F16** G3 S✓

BW ($):	-94/88
Protein BV (kg):	27/97
Fat BV (kg):	12/97
Milk BV (ltr):	1948/98
Liveweight BV (kg):	97/54
Fertility BV (%):	-6.5/94
Functional Survival BV:	1.0/81
Somatic Cell BV:	-0.50/97
Fat %:	3.5
Protein %:	3.1

WAIPIRI SOLOMON MILLIE 92

Birth Ident: DVLB-20-289
Breed: **PF F16**

		PW ($):	170/86
BW ($):	-214/51	Lwt BV (kg):	138/27
Protein BV (kg):	20/60	Fertility BV (%):	-5.4/50
Fat BV (kg):	10/60	Func Surv BV (%):	2.1/41
Milk BV (ltr):	1492/63	SCC BV:	-0.31/57

Age	Milk (ltr)	Protein (%)	(kg)	Milkfat (%)	(kg)	Days	LW
4yr 11m	12607	3.26	411	3.60	454	305	
3yr 10m	11344	3.32	376	3.90	442	305	
2yr 11m	8979	3.26	293	3.51	315	276	249
1yr 10m	8084	3.29	266	3.16	256	305	-20
Avg	10253	3.28	336	3.58	367	298	4 Lacts.

Traits other than production (2025)

AM	ST	MS	OO	S	W	C	RA	RW	L	US	FU	RU	FT	RT	TL	UO	DC
0	0	0	0	9	0	9	5	8	5	9	9	9	5	5	4	9	9

STANTONS HIGH OCTANE

Overseas HB No: 000011696704/CAN (115857)
Breed: **PF F16** G3 S✓

BW ($):	-197/80	Lwt BV (kg):	136/46
Protein BV (kg):	28/91	Fertility BV (%):	-13.3/83
Fat BV (kg):	19/91	Func Surv BV (%):	-1.2/76
Milk BV (ltr):	2045/92	SCC BV:	-0.60/90

ROCKYMOUNTAIN UNO CHEYANNE

Overseas HB No: 000011445880/CAN
Breed: **PF F16**
BW ($): **-143/54** PW ($): **-147/19**

Age	Milk (ltr)	Protein (%)	(kg)	Milkfat (%)	(kg)	Days	LW

WALNUTLAWN SOLOMON

Overseas HB No: 000011775998/CAN (115758)
Breed: **PF F16** G3 S✓

BW ($):	-501/93	Lwt BV (kg):	191/76
Protein BV (kg):	6/98	Fertility BV (%):	-8.7/96
Fat BV (kg):	-1/98	Func Surv BV (%):	1.9/87
Milk BV (ltr):	1056/99	SCC BV:	-0.12/98

WAIPIRI MOGUL MILLIE

Birth Ident: DVLB-15-235 86 VG
Breed: **PF F16**
BW ($): **-121/53** PW ($): **-330/84**

Age	Milk (ltr)	Protein (%)	(kg)	Milkfat (%)	(kg)	Days	LW
6yr 0m	9973	3.08	307	3.55	354	290 T	-11
4yr 11m	9220	3.21	296	3.60	332	299	-130
3yr 10m	9071	3.35	304	3.87	351	305 T	-121
2yr 8m	7210	3.38	244	4.04	291	305	-86
Avg	8868	3.24	288	3.74	332	300	4 Lacts.

DE-SU BKM MCCUTCHEN 1174-ET
Overseas HB No: 000069990138/USA (112864)
Breed: **PF F16** G3
BW ($): **-368/91**

MS CHASSITY OBS CLAIRE-ET
Overseas HB No: 000141008075/USA
Breed: **F F16**
BW ($): **-281/59** PW ($): **-221/22**
Milk | Protein (%) (kg) | Milkfat (%) (kg) | Days

AMIGHETTI NUMERO UNO
Overseas HB No: 017990915143/ITA (112777)
Breed: **PF F16** G3 S✓
BW ($): **-130/95**

LARCREST CHEVELLE-ET
Overseas HB No: 000057187004/USA
Breed: **F F16**
BW ($): **-200/47** PW ($): **-169/16**
Milk | Protein (%) (kg) | Milkfat (%) (kg) | Days

VAL-BISSON DOORMAN
Overseas HB No: 000107281711/CAN (113875)
Breed: **PF F16** G3 S✓
BW ($): **-337/95**

MISTY SPRINGS LAVANGUARD SUE
Overseas HB No: 000000979601/CAN
Breed: **PF F16**
BW ($): **-443/52** PW ($): **-328/20**
Milk | Protein (%) (kg) | Milkfat (%) (kg) | Days

MOUNTFIELD SSI DCY MOGUL-ET
Overseas HB No: 003006972816/USA (112783)
Breed: **PF F16** G3
BW ($): **-94/97**

WAIPIRI OMAN MILLIE
Birth Ident: DVLB-10-224 85 VG
Breed: **PF F16**
BW ($): **-156/55** PW ($): **-304/84**

5 Lacts.	Milk	Protein (%)	(kg)	Milkfat (%)	(kg)	Days
D	8755	3.37	295	3.09	271	279

NZAEL

Copyright 2026 LIC. All rights reserved

N = Induced T = At least 1 Abnormal Test in this Lactation
D = Lactation details include at least one derived test

= GeneMark DNA Profiled # = Parentage Uncertain D/S ✓ = Parentage Confirmed by DNA
Indices exclude genomic information with the exception of some historical Herd BW values

By Chief from a Solomon. So, a very appealing nice natured youngster. Solomon Millie EX92 a wonderful producer, back to a Waipiri favourite, Oman Millie. Nice bull! Registration pending DNA.

Three Generation Pedigree

LOT 58

David & Philippa Fullerton
New Zealand

Herd Averages as at: 24/07/2026
Ancestry 98% **BW** -169/45 **PW** -77/67

PTPT HERDCODE DVLB 2 / 22297
LOCATION N065-692-350 / 1
DATE 17/08/2026

Birth Ident: DVLB-25-210
Breed: **F F16** **Sex: MALE**
Date of Birth: **22/07/2025**

BW ($):	-116/16
Protein BV (kg):	8/19
Fat BV (kg):	4/19
Milk BV (ltr):	689/20
Liveweight BV (kg):	58/6
Fertility BV (%):	-6.5/16
Functional Survival BV (%):	-0.8/13
Somatic Cell BV:	-0.24/17
Overall Opinion BV:	0.16/6
Udder Overall BV:	0.81/16
Dairy Conformation BV:	0.12/11
Fat %:	4.2
Protein %:	3.4

The information on this report is as recorded on the LIC MINDA database as at date of print, and LIC does not warrant the accuracy of the information provided

FARNEAR DELTA-LAMBDA-ET

S# **Overseas HB No: 003125993715/USA (118902)**
Breed: **PF F16** G3 S✓

BW ($):	115/95
Protein BV (kg):	41/98
Fat BV (kg):	48/98
Milk BV (ltr):	2034/98
Liveweight BV (kg):	141/85
Fertility BV (%):	-3.2/96
Functional Survival BV:	0.8/81
Somatic Cell BV:	-0.42/98
Fat %:	4
Protein %:	3.3

WAIPIRI KINGBOY HOCKY 87 VG

Birth Ident: DVLB-18-112
Breed: **PF F16**

		PW ($):	-1/87
BW ($):	-225/53	Lwt BV (kg):	95/23
Protein BV (kg):	8/63	Fertility BV (%):	-7.0/51
Fat BV (kg):	5/64	Func Surv BV (%):	0.3/43
Milk BV (ltr):	1141/66	SCC BV:	-0.53/59

Age	Milk (ltr)	Protein (%)	(kg)	Milkfat (%)	(kg)	Days	LW
8yr 0m	1798	3.14	56	3.61	65	39	
7yr 0m	11513	3.24	373	4.14	477	297	
6yr 0m	10357	3.30	342	3.90	404	295	
5yr 0m	8672	3.19	276	3.71	322	290	137
3yr 11m	10027	3.28	329	3.34	335	305 T	-10
3yr 0m	9939	3.25	323	3.52	350	305	57
1yr 11m	7728	3.33	258	3.95	305	305	-7
Avg	9706	3.26	317	3.77	366	300	6 Lacts.

Traits other than production (2021)

AM	ST	MS	OO	S	W	C	RA	RW	L	US	FU	RU	FT	RT	TL	UO	DC
0	0	0	0	9	9	8	4	8	6	8	8	8	5	8	4	8	8

MR MOGUL DELTA 1427-ET

Overseas HB No: 00072128216/USA (117694)
Breed: **PF F16** G3 S✓

BW ($):	106/89	Lwt BV (kg):	94/75
Protein BV (kg):	23/94	Fertility BV (%):	-3.0/90
Fat BV (kg):	45/94	Func Surv BV (%):	0.0/78
Milk BV (ltr):	1522/95	SCC BV:	-0.44/93

EDG LORETTE UNO 2198-ET

Overseas HB No: 000072437745/USA
Breed: **F F16**
BW ($): **-123/53** PW ($): **-113/19**

Age	Milk (ltr)	Protein (%)	(kg)	Milkfat (%)	(kg)	Days	LW

MORNINGVIEW MCC KINGBOY-ET

Overseas HB No: 000072044077/USA (114747)
Breed: **PF F16** G3 S✓

BW ($):	-261/88	Lwt BV (kg):	116/66
Protein BV (kg):	12/95	Fertility BV (%):	-7.9/92
Fat BV (kg):	5/96	Func Surv BV (%):	-0.2/81
Milk BV (ltr):	1435/96	SCC BV:	-0.66/94

WAIPIRI MOGUL HOCKY

Birth Ident: DVLB-16-31
Breed: **PF F16**
BW ($): **-274/48** PW ($): **-483/42**

Age	Milk (ltr)	Protein (%)	(kg)	Milkfat (%)	(kg)	Days	LW
2yr 2m	1008	3.61	36	4.53	46	63	-259

MOUNTFIELD SSI DCY MOGUL-ET
Overseas HB No: 003006972816/USA (112783)
Breed: **PF F16** G3
BW ($): **-94/97**

MISS OCD ROBST DELICIOUS-ET
Overseas HB No: 003006989479/USA
Breed: **F F16**
BW ($): **77/79** PW ($): **119/30**
Milk | Protein (%) (kg) | Milkfat (%) (kg) | Days

AMIGHETTI NUMERO UNO
Overseas HB No: 017990915143/ITA (112777)
Breed: **PF F16** G3 S✓
BW ($): **-130/95**

VELTHUIS SNOWMAN LOR
Overseas HB No: 000011294716/CAN
Breed: **F F16**
BW ($): **-223/32** PW ($): **-197/11**
Milk | Protein (%) (kg) | Milkfat (%) (kg) | Days

DE-SU BKM MCCUTCHEN 1174-ET
Overseas HB No: 000069990138/USA (112864)
Breed: **PF F16** G3
BW ($): **-368/91**

MORNINGVIEW SUPER MEGAN-ET
Overseas HB No: 000068654508/USA
Breed: **F F16**
BW ($): **-253/51** PW ($): **-263/18**
Milk | Protein (%) (kg) | Milkfat (%) (kg) | Days

MOUNTFIELD SSI DCY MOGUL-ET
Overseas HB No: 003006972816/USA (112783)
Breed: **PF F16** G3
BW ($): **-94/97**

WAIPIRI MR BURNS HOCKY
Birth Ident: DVLB-10-140 87 VG
Breed: **PF F16**
BW ($): **-351/50** PW ($): **-314/84**

6 Lacts.	Milk	Protein (%)	(kg)	Milkfat (%)	(kg)	Days
D	7499	3.29	247	3.65	274	264

NZAEL

Copyright 2026 LIC. All rights reserved

N = Induced T = At least 1 Abnormal Test in this Lactation
D = Lactation details include at least one derived test

= GeneMark DNA Profiled # = Parentage Uncertain D/S ✓ = Parentage Confirmed by DNA
Indices exclude genomic information with the exception of some historical Herd BW values

Just awaiting DNA results as to either Lambda or Pace mating. Born between dates, but Kingboy Hocky has been an absolute treasure. Calves July every year, never been treated for anything and looks great all year round. Add to that a Mogul further back in the pedigree. Nice stylish bull. Registration pending DNA.

Below: Unique Dempsey Cheers EX95, third dam of Lot 59.
Photo: CattleClub.com

Right: Blondin Unstopabull Cheerios EX93, second dam of Lot 59.
Photo: Vicki Fletcher

SCAN ME

Official Publication of Livestock Improvement Corporation Limited and Holstein Friesian New Zealand

Internal Animal Key > **47645034**

Three Generation Pedigree

LOT 59

K & MK Singh Farms Limited
New Zealand

Herd Averages as at: 24/07/2026
Ancestry 97% **BW** -80/41 **PW** -28/64

PTPT HERDCODE DFXK 2 / 16812
LOCATION N056-865-670 / 2
DATE 06/08/2026

REGISTERED HOLSTEIN-FRIESIAN G3 S✓D✓
LAWWAL LAZARO CHEERS
Birth Ident: DFXK-25-108
Breed: **PF F16** **Sex: MALE**
Date of Birth: **24/02/2025**

BW ($):	-136/22
Protein BV (kg):	17/26
Fat BV (kg):	14/25
Milk BV (ltr):	1354/26
Liveweight BV (kg):	102/11
Fertility BV (%):	-8.4/21
Functional Survival BV (%):	0.2/20
Somatic Cell BV:	-0.30/26
Overall Opinion BV:	0.38/12
Udder Overall BV:	1.47/26
Dairy Conformation BV:	0.46/18
Fat %:	3.9
Protein %:	3.2

L A W W A L
FARMING FOR THE FUTURE

The information on this report is as recorded on the LIC MINDA database as at date of print, and LIC does not warrant the accuracy of the information provided

JM VALLEY LAZARO
Overseas HB No: 000120659895/CAN (124720)
Breed: **F F16** G3

BW ($):	-212/36
Protein BV (kg):	12/42
Fat BV (kg):	6/39
Milk BV (ltr):	1270/39
Liveweight BV (kg):	90/20
Fertility BV (%):	-11.2/37
Functional Survival BV:	0.1/37
Somatic Cell BV:	-0.29/42
Fat %:	3.8
Protein %:	3.2

LAWWAL LAMBDA CHEERS-ET 84 GP
Birth Ident: DFXK-23-3
Breed: **PF F16** G3 S✓D✓

		PW ($):	-65/71
BW ($):	-71/45	Lwt BV (kg):	113/23
Protein BV (kg):	23/52	Fertility BV (%):	-5.5/41
Fat BV (kg):	22/52	Func Surv BV (%):	0.4/36
Milk BV (ltr):	1437/54	SCC BV:	-0.31/51

Age	Milk (ltr)	Protein (%)	Protein (kg)	Milkfat (%)	Milkfat (kg)	Days	LW
3yr 0m	5994	3.57	214	3.96	237	166	
2yr 0m	9008	3.52	317	3.86	347	287	
Avg	7501	3.54	266	3.90	292	227	2 Lacts.

Traits other than production (2025)

AM	ST	MS	OO	S	W	C	RA	RW	L	US	FU	RU	FT	RT	TL	UO	DC
9	9	9	9	9	0	7	5	6	6	8	7	7	5	6	5	7	7

STANTONS CHIEF
Overseas HB No: 003129015989/USA (117962)
Breed: **PF F16** G3 S✓

BW ($):	-94/88	Lwt BV (kg):	97/54
Protein BV (kg):	27/97	Fertility BV (%):	-6.5/94
Fat BV (kg):	12/97	Func Surv BV (%):	1.0/81
Milk BV (ltr):	1948/98	SCC BV:	-0.50/97

IDEE WINDBROOK LYNZI
Overseas HB No: 000011794525/CAN
Breed: **PF F16**
BW ($): **-234/39** PW ($): **-132/13**

Age	Milk (ltr)	Protein (%)	Protein (kg)	Milkfat (%)	Milkfat (kg)	Days	LW

FARNEAR DELTA-LAMBDA-ET
Overseas HB No: 003125993715/USA (118902)
Breed: **PF F16** G3 S✓

BW ($):	115/95	Lwt BV (kg):	141/85
Protein BV (kg):	41/98	Fertility BV (%):	-3.2/96
Fat BV (kg):	48/98	Func Surv BV (%):	0.8/81
Milk BV (ltr):	2034/98	SCC BV:	-0.42/98

BLONDIN UNSTOPABULL CHEERIOS
Overseas HB No: 000110740629/CAN
Breed: **PF F16**
BW ($): **-286/32** PW ($): **-245/11**

Age	Milk (ltr)	Protein (%)	Protein (kg)	Milkfat (%)	Milkfat (kg)	Days	LW

STANTONS HIGH OCTANE
Overseas HB No: 000011696704/CAN (115857)
Breed: **PF F16** G3 S✓
BW ($): **-197/80**

ROCKYMOUNTAIN UNO CHEYANNE
Overseas HB No: 000011445880/CAN
Breed: **PF F16**
BW ($): **-143/54** PW ($): **-147/19**

Milk	Protein (%)	Protein (kg)	Milkfat (%)	Milkfat (kg)	Days

GILLETTE WINDBROOK
Overseas HB No: 000007816429/CAN (111726)
Breed: **PF F16** G3
BW ($): **-200/95**

IDEE GOLDWYN LUCIA
Overseas HB No: 000009930655/CAN
Breed: **F F16**
BW ($): **-304/38** PW ($): **-245/11**

Milk	Protein (%)	Protein (kg)	Milkfat (%)	Milkfat (kg)	Days

MR MOGUL DELTA 1427-ET
Overseas HB No: 00072128216/USA (117694)
Breed: **PF F16** G3 S✓
BW ($): **106/89**

EDG LORETTE UNO 2198-ET
Overseas HB No: 000072437745/USA
Breed: **F F16**
BW ($): **-123/53** PW ($): **-113/19**

Milk	Protein (%)	Protein (kg)	Milkfat (%)	Milkfat (kg)	Days

RIVERDOWN UNSTOPABULL-RED
Overseas HB No: 000011801450/CAN (118881)
Breed: **PF F16**
BW ($): **-376/57**

UNIQUE DEMPSEY CHEER
Overseas HB No: 000011957116/CAN
Breed: **F F16**
BW ($): **-326/35** PW ($): **-230/12**

Milk	Protein (%)	Protein (kg)	Milkfat (%)	Milkfat (kg)	Days

NZAEL

Copyright 2026 LIC. All rights reserved

N = Induced T = At least 1 Abnormal Test in this Lactation
D = Lactation details include at least one derived test

= GeneMark DNA Profiled # = Parentage Uncertain D/S ✓ = Parentage Confirmed by DNA
Indices exclude genomic information with the exception of some historical Herd BW values

A1A2. Lazaro son from a cow family we've always admired - Cheers. The Lazaro daughters are the best line of yearlings we have on the farm and we are looking forward to calving in several next autumn. This bull is very balanced, as his genomics show - he is Conformation 13, Chest Width 10 and Mammary System 10.

Above: Lawwal Lambda Spencie S3F VG86, family member of Lot 60. *Photo: Sheila Sundborg*

Right: Lawwal Planet Spencer VG88, family member of Lot 60. *Photo: Dean Malcolm*

SCAN ME

Official Publication of Livestock Improvement Corporation Limited and Holstein Friesian New Zealand

Internal Animal Key > **47684262**

Three Generation Pedigree

LOT 60

K & MK Singh Farms Limited
New Zealand

Herd Averages as at: 24/07/2026
Ancestry 97% **BW** -80/41 **PW** -28/64

PTPT HERDCODE DFXK 2 / 16812
LOCATION N056-865-670 / 2
DATE 06/08/2026

REGISTERED HOLSTEIN-FRIESIAN LAWWAL ANAHITA SPENCER

G3 S✓D✓

Birth Ident: DFXK-25-176
Breed: **PF F16** **Sex: MALE**
Date of Birth: **30/03/2025**

BW ($):	**-71/23**
Protein BV (kg):	**31/26**
Fat BV (kg):	**20/25**
Milk BV (ltr):	**1888/27**
Liveweight BV (kg):	**116/11**
Fertility BV (%):	**-7.0/22**
Functional Survival BV (%):	**0.4/21**
Somatic Cell BV:	**-0.33/26**
Overall Opinion BV:	**0.47/12**
Udder Overall BV:	**1.36/27**
Dairy Conformation BV:	**0.60/19**
Fat %:	**3.7**
Protein %:	**3.2**

L A W W A L
FARMING FOR THE FUTURE

The information on this report is as recorded on the LIC MINDA database as at date of print, and LIC does not warrant the accuracy of the information provided

PROGENESIS ANAHITA

Overseas HB No: 000014259316/CAN (124713)
Breed: **F F16** G3 S✓

BW ($):	**176/37**
Protein BV (kg):	**39/38**
Fat BV (kg):	**53/39**
Milk BV (ltr):	**1852/41**
Liveweight BV (kg):	**125/28**
Fertility BV (%):	**-6.0/37**
Functional Survival BV:	**1.1/37**
Somatic Cell BV:	**-0.15/40**
Fat %:	**4.2**
Protein %:	**3.3**

LAWWAL CHIEF SPENCER 86 VG

Birth Ident: DFXK-22-46
Breed: **PF F16** G3 S✓D✓

		PW ($):	**-475/77**
BW ($):	**-314/47**	Lwt BV (kg):	**107/18**
Protein BV (kg):	**22/57**	Fertility BV (%):	**-7.9/46**
Fat BV (kg):	**-12/55**	Func Surv BV (%):	**-0.4/38**
Milk BV (ltr):	**1923/58**	SCC BV:	**-0.52/55**

Age	Milk (ltr)	Protein (%)	Protein (kg)	Milkfat (%)	Milkfat (kg)	Days	LW
4yr 0m	**6354**	**3.10**	**197**	**2.40**	**153**	**149**	
3yr 1m	**11405**	**3.15**	**359**	**2.63**	**300**	**253**	
2yr 0m	**10608**	**3.28**	**347**	**3.18**	**337**	**305**	
Avg	**9456**	**3.18**	**301**	**2.78**	**263**	**236**	**3 Lacts.**

Traits other than production (2025)

AM	ST	MS	OO	S	W	C	RA	RW	L	US	FU	RU	FT	RT	TL	UO	DC
0	0	0	0	9	0	8	4	6	5	8	7	7	5	5	4	7	8

WESTCOAST ALCOVE

Overseas HB No: 000012638218/CAN (118772)
Breed: **PF F16** G3 S✓

BW ($):	**453/96**	Lwt BV (kg):	**146/86**
Protein BV (kg):	**60/99**	Fertility BV (%):	**-6.6/98**
Fat BV (kg):	**91/99**	Func Surv BV (%):	**1.9/88**
Milk BV (ltr):	**2615/99**	SCC BV:	**-0.04/99**

MYSTIQUE LAMBDA ANIS

Overseas HB No: 000110896998/CAN
Breed: **F F16**
BW ($): **-16/37** PW ($): **-8/12**

Age	Milk (ltr)	Protein (%)	Protein (kg)	Milkfat (%)	Milkfat (kg)	Days	LW

STANTONS CHIEF

Overseas HB No: 003129015989/USA (117962)
Breed: **PF F16** G3 S✓

BW ($):	**-94/88**	Lwt BV (kg):	**97/54**
Protein BV (kg):	**27/97**	Fertility BV (%):	**-6.5/94**
Fat BV (kg):	**12/97**	Func Surv BV (%):	**1.0/81**
Milk BV (ltr):	**1948/98**	SCC BV:	**-0.50/97**

LAWWAL BYWAY SPENCER S3F

Birth Ident: DFXK-18-40 88 VG
Breed: **SF F16** G3 S✓
BW ($): **-459/50** PW ($): **-285/82**

Age	Milk (ltr)	Protein (%)	Protein (kg)	Milkfat (%)	Milkfat (kg)	Days	LW
7yr 1m	**2958**	**3.24**	**96**	**3.38**	**100**	**106**	
5yr 5m	**6298**	**2.86**	**180**	**2.84**	**179**	**200**	**-8**
4yr 0m	**7633**	**3.29**	**251**	**3.22**	**246**	**249**	**-117**
3yr 1m	**10559**	**3.10**	**327**	**3.55**	**375**	**267**	**-177**
1yr 11m	**9129**	**3.24**	**296**	**3.46**	**316**	**305**	**-178**
	Plus 1 unprinted lactations						
Avg	**7315**	**3.15**	**230**	**3.32**	**243**	**225**	**5 Lacts.**

S-S-I MONTROSS DUKE-ET

Overseas HB No: 003125201993/USA (120765)
Breed: **F F16** G3 S✓
BW ($): **231/71**

GOLD-N-OAKS MVP ARIA2815-ET

Overseas HB No: 000074072763/USA
Breed: **F F16**
BW ($): **113/57** PW ($): **118/22**

Milk	Protein (%)	Protein (kg)	Milkfat (%)	Milkfat (kg)	Days

FARNEAR DELTA-LAMBDA-ET

Overseas HB No: 003125993715/USA (118902)
Breed: **PF F16** G3 S✓
BW ($): **115/95**

MYSTIQUE EXTREME ABRICOT

Overseas HB No: 000109360757/CAN
Breed: **F F16**
BW ($): **-160/20** PW ($): **-135/6**

Milk	Protein (%)	Protein (kg)	Milkfat (%)	Milkfat (kg)	Days

STANTONS HIGH OCTANE

Overseas HB No: 000011696704/CAN (115857)
Breed: **PF F16** G3 S✓
BW ($): **-197/80**

ROCKYMOUNTAIN UNO CHEYANNE

Overseas HB No: 000011445880/CAN
Breed: **PF F16**
BW ($): **-143/54** PW ($): **-147/19**

Milk	Protein (%)	Protein (kg)	Milkfat (%)	Milkfat (kg)	Days

OH-RIVER-SYC BYWAY

Overseas HB No: 000071310557/USA (115950)
Breed: **PF F16** G3 S✓
BW ($): **-667/82**

LAWWAL SSIRE SPENCER S2F

Birth Ident: DFXK-15-200 83 GP
Breed: **SF F16**
BW ($): **-96/52** PW ($): **-69/85**

4 Lacts. Milk	Protein (%)	Protein (kg)	Milkfat (%)	Milkfat (kg)	Days
9540	**3.25**	**310**	**4.16**	**397**	**305**

NZAEL

Copyright 2026 LIC. All rights reserved

N = Induced T = At least 1 Abnormal Test in this Lactation
D = Lactation details include at least one derived test

= GeneMark DNA Profiled # = Parentage Uncertain D/S ✓ = Parentage Confirmed by DNA
Indices exclude genomic information with the exception of some historical Herd BW values

A2A2. Another son by the popular sire Anahita, from our Spencer family that's been the cornerstone of our breeding program. His impressive genomics are LPI 3283, Conformation 10 and Mammary System 10.

Lawwal Einstein Minty VG88, dam of Lot 61. *Photo: Sheila Sundborg*

Official Publication of Livestock Improvement Corporation Limited and Holstein Friesian New Zealand

Internal Animal Key > **47649792**

Three Generation Pedigree

LOT 61

K & MK Singh Farms Limited
New Zealand

Herd Averages as at: 24/07/2026
Ancestry 97% **BW** -80/41 **PW** -28/64

PTPT HERDCODE DFXK 2 / 16812
LOCATION N056-865-670 / 2
DATE 06/08/2026

REGISTERED HOLSTEIN-FRIESIAN LAWWAL PARIFIC MINTER

G3 S✓D✓

Birth Ident: DFXK-25-133
Breed: **PF F16** **Sex: MALE**
Date of Birth: **03/03/2025**

BW ($):	**178/24**
Protein BV (kg):	**28/28**
Fat BV (kg):	**53/29**
Milk BV (ltr):	**1078/30**
Liveweight BV (kg):	**117/10**
Fertility BV (%):	**-8.0/22**
Functional Survival BV (%):	**-0.1/15**
Somatic Cell BV:	**-0.69/28**
Overall Opinion BV:	**0.30/8**
Udder Overall BV:	**1.46/28**
Dairy Conformation BV:	**0.43/19**
Fat %:	**4.8**
Protein %:	**3.6**

L A W W A L
FARMING FOR THE FUTURE

The information on this report is as recorded on the LIC MINDA database as at date of print, and LIC does not warrant the accuracy of the information provided

SIEMERS PARIFIC-ET

Overseas HB No: 003250768567/USA (124725)
Breed: **F F16** G3

BW ($):	**71/39**
Protein BV (kg):	**23/46**
Fat BV (kg):	**51/48**
Milk BV (ltr):	**1233/48**
Liveweight BV (kg):	**124/13**
Fertility BV (%):	**-8.7/37**
Functional Survival BV:	**-2.6/24**
Somatic Cell BV:	**-0.63/46**
Fat %:	**4.6**
Protein %:	**3.4**

LAWWAL EINSTEIN MINTY

88 VG

Birth Ident: DFXK-22-146
Breed: **PF F16** G3 S✓D✓

		PW ($):	**844/78**
BW ($):	**289/50**	Lwt BV (kg):	**109/26**
Protein BV (kg):	**32/57**	Fertility BV (%):	**-7.2/45**
Fat BV (kg):	**55/58**	Func Surv BV (%):	**2.4/33**
Milk BV (ltr):	**922/60**	SCC BV:	**-0.75/54**

Age	Milk (ltr)	Protein (%)	Protein (kg)	Milkfat (%)	Milkfat (kg)	Days	LW
3yr 10m D	**4497**	**4.02**	**181**	**4.82**	**217**	**120**	
2yr 11m	**9580**	**4.17**	**400**	**5.36**	**514**	**280**	
1yr 10m	**8009**	**4.18**	**335**	**5.64**	**452**	**305**	
Avg	**7362**	**4.14**	**305**	**5.36**	**394**	**235**	**3 Lacts.**

Traits other than production (2026)

AM	ST	MS	OO	S	W	C	RA	RW	L	US	FU	RU	FT	RT	TL	UO	DC
0	0	0	0	9	0	8	3	9	5	9	8	8	5	7	5	8	8

LADYS-MANOR OVERDO-ET

Overseas HB No: 003214324420/USA (122772)
Breed: **F F16** G3

BW ($):	**94/68**	Lwt BV (kg):	**99/5**
Protein BV (kg):	**6/87**	Fertility BV (%):	**-5.1/73**
Fat BV (kg):	**48/89**	Func Surv BV (%):	**-0.4/36**
Milk BV (ltr):	**485/90**	SCC BV:	**-0.85/86**

SIEMERS LMDA PARIS 27856-ET

Overseas HB No: 003141495692/USA
Breed: **F F16**
BW ($): **141/63** PW ($): **213/21**

Age	Milk (ltr)	Protein (%)	Protein (kg)	Milkfat (%)	Milkfat (kg)	Days	LW

SILVERRIDGE V EINSTEIN

Overseas HB No: 000012857528/CAN (120749)
Breed: **PF F16** G3 S✓

BW ($):	**235/91**	Lwt BV (kg):	**127/75**
Protein BV (kg):	**35/97**	Fertility BV (%):	**-11.4/94**
Fat BV (kg):	**57/97**	Func Surv BV (%):	**1.7/72**
Milk BV (ltr):	**1363/98**	SCC BV:	**-0.92/97**

LAWWAL ICARUS MINTY S3F

Birth Ident: DFXK-19-200 85 VG
Breed: **SF F16**
BW ($): **24/51** PW ($): **-314/82**

Age	Milk (ltr)	Protein (%)	Protein (kg)	Milkfat (%)	Milkfat (kg)	Days	LW
6yr 4m	**1758**	**3.53**	**62**	**4.38**	**77**	**59**	
5yr 4m	**3534**	**3.57**	**126**	**4.25**	**150**	**163**	
4yr 4m	**1628**	**3.79**	**62**	**4.72**	**77**	**75**	
2yr 5m	**5727**	**3.67**	**210**	**4.61**	**264**	**201**	**53**
1yr 9m	**3159**	**4.11**	**130**	**5.58**	**176**	**210**	**-343**
Avg	**4140**	**3.75**	**155**	**4.75**	**197**	**191**	**3 Lacts.**

AOT HIGHJUMP-ET
Overseas HB No: 003202768334/USA (120825)
Breed: **F F16** BW ($): **292/58**

LADYS-MANOR GRNT OOHM-ET
Overseas HB No: 003143547376/USA
Breed: **F F16**
BW ($): **47/44** PW ($): **108/11**
Milk Protein (%) (kg) Milkfat (%) (kg) Days

FARNEAR DELTA-LAMBDA-ET
Overseas HB No: 003125993715/USA (118902)
Breed: **PF F16** G3 S✓ BW ($): **115/95**

SIEMERS DENVER PARIS-ET
Overseas HB No: 003132662839/USA
Breed: **F F16**
BW ($): **4/32** PW ($): **56/9**
Milk Protein (%) (kg) Milkfat (%) (kg) Days

PROGENESIS TOPNOTCH
Overseas HB No: 000012529327/CAN (118929)
Breed: **PF F16** G3 S✓ BW ($): **34/62**

SILVERRIDGE V DUKE EMAIL
Overseas HB No: 000012629623/CAN
Breed: **F F16**
BW ($): **151/48** PW ($): **166/16**
Milk Protein (%) (kg) Milkfat (%) (kg) Days

SANDY-VALLEY ICARUS-ET
Overseas HB No: 003014562183/USA (118683)
Breed: **PF F16** G3 S✓ BW ($): **295/96**

PELORUS LAUTH MINTY S2F
Birth Ident: BVRF-14-19 EXC
Breed: **SF F16**
BW ($): **-198/53** PW ($): **-27/86**

8 Lacts. Milk	Protein (%)	Protein (kg)	Milkfat (%)	Milkfat (kg)	Days
8168	**3.49**	**285**	**4.38**	**357**	**280**

NZAEL

Copyright 2026 LIC. All rights reserved

N = Induced T = At least 1 Abnormal Test in this Lactation
D = Lactation details include at least one derived test

= GeneMark DNA Profiled # = Parentage Uncertain D/S ✓ = Parentage Confirmed by DNA
Indices exclude genomic information with the exception of some historical Herd BW values

A1A1. Einstein Minty was sold in our recent 'Land at Lawwal' sale and was, at the time, ranked #3 among the highest PW Einstein daughters in New Zealand. She also ranked in the top 1% of all 2022-born females for Fat BV, Protein BV and Udder Overall BV. Minty produced an outstanding 914kg of milk solids in 280 days in her second lactation, with 4.17% protein and 5.36% fat. One of the best-indexed bulls we've had the opportunity to offer for sale.

Busybrook B Lola-ET S2F EX2, second dam of Lot 63. *Photo: Cullen Marketing*

Official Publication of Livestock Improvement Corporation Limited and Holstein Friesian New Zealand

Internal Animal Key > **47628764**

Three Generation Pedigree

LOT 62

K & MK Singh Farms Limited
New Zealand

Herd Averages as at: 24/07/2026
Ancestry 97% **BW** -80/41 **PW** -28/64

PTPT HERDCODE DFXK 2 / 16812
LOCATION N056-865-670 / 2
DATE 06/08/2026

REGISTERED HOLSTEIN-FRIESIAN SUPPLEMENTARY LAWWAL WIMBLEDON LNP S3F

G3 S✓D✓

Birth Ident: DFXK-25-6
Breed: **SF F16** **Sex: MALE**
Date of Birth: **04/02/2025**

BW ($):	235/41
Protein BV (kg):	21/42
Fat BV (kg):	43/45
Milk BV (ltr):	375/46
Liveweight BV (kg):	98/32
Fertility BV (%):	-1.4/39
Functional Survival BV (%):	1.8/25
Somatic Cell BV:	-0.45/44
Overall Opinion BV:	0.40/20
Udder Overall BV:	1.02/39
Dairy Conformation BV:	0.47/30
Fat %:	5.3
Protein %:	3.9

L A W W A L
FARMING FOR THE FUTURE

The information on this report is as recorded on the LIC MINDA database as at date of print, and LIC does not warrant the accuracy of the information provided

PROGENESIS WIMBLEDON

Overseas HB No: 000012857898/CAN (119793)
Breed: **PF F16** G3

BW ($):	338/92
Protein BV (kg):	38/95
Fat BV (kg):	70/96
Milk BV (ltr):	930/96
Liveweight BV (kg):	166/85
Fertility BV (%):	-6.2/89
Functional Survival BV:	0.8/52
Somatic Cell BV:	-1.09/95
Fat %:	5.2
Protein %:	3.8

BUSYBROOK MAX LARA S2F

85 VG

Birth Ident: GMBR-19-309
Breed: **SF F15J01** G3 S✓D✓

		PW ($):	-72/87
BW ($):	128/55	Lwt BV (kg):	31/43
Protein BV (kg):	3/61	Fertility BV (%):	3.3/43
Fat BV (kg):	15/62	Func Surv BV (%):	2.7/40
Milk BV (ltr):	-179/64	SCC BV:	0.18/58

Age	Milk (ltr)	Protein (%)	(kg)	Milkfat (%)	(kg)	Days	LW
6yr 7m	5012	3.43	172	4.67	234	128	
5yr 5m	8266	4.08	337	5.10	421	305	
4yr 6m	7884	3.98	313	5.30	418	305	
2yr 11m	7094	4.06	288	6.03	428	278	243
1yr 11m	5222	4.44	232	6.21	324	289	T119
Avg	6696	4.01	269	5.45	365	261	5 Lacts.

Traits other than production (2024)

AM	ST	MS	OO	S	W	C	RA	RW	L	US	FU	RU	FT	RT	TL	UO	DC
0	0	0	0	7	0	8	4	7	7	8	7	7	5	7	4	7	8

BOMAZ ALTAROBSON-ET

Overseas HB No: 000073953484/USA
Breed: **F F16**

BW ($):	158/70	Lwt BV (kg):	113/48
Protein BV (kg):	23/77	Fertility BV (%):	-3.1/74
Fat BV (kg):	36/77	Func Surv BV (%):	-0.2/69
Milk BV (ltr):	738/78	SCC BV:	-0.71/77

TRAMILDA DENVER WHITNEY-ET

Overseas HB No: 003134356932/USA
Breed: **F F16**
BW ($): **44/43** PW ($): **74/14**

Age	Milk (ltr)	Protein (%)	(kg)	Milkfat (%)	(kg)	Days	LW

BOTHWELL WT MAXIMA S2F

Birth Ident: KLW-12-120 (113120)
Breed: **SF F15J01** G3 S✓D✓

BW ($):	150/99	Lwt BV (kg):	6/99
Protein BV (kg):	7/99	Fertility BV (%):	1.7/99
Fat BV (kg):	16/99	Func Surv BV (%):	2.5/99
Milk BV (ltr):	227/99	SCC BV:	0.00/99

BUSYBROOK B LOLA-ET S2F

Birth Ident: VHK-16-1 EX2
Breed: **SF F15J01** G3 S✓D✓
BW ($): **205/76** PW ($): **424/91**

Age	Milk (ltr)	Protein (%)	(kg)	Milkfat (%)	(kg)	Days	LW
7yr 10m	7646	3.93	300	4.76	364	269	T
5yr 11m	9288	3.91	363	4.91	456	305	526
5yr 0m	8359	3.76	314	4.64	388	245	530
3yr 11m	6938	4.10	284	5.05	350	271	189
2yr 11m	7018	4.14	290	4.78	336	277	T 274
		Plus 1 unprinted lactations					
Avg	7499	3.97	298	4.84	363	276	6 Lacts.

EDG RUBICON-ET

Overseas HB No: 000072128125/USA (118886)
Breed: **PF F16** G3 S✓
BW ($): **238/93**

BOMAZ BOB 6207-ET

Overseas HB No: 000072952118/USA
Breed: **F F16**
BW ($): **36/44** PW ($): **35/14**

Milk	Protein (%)	(kg)	Milkfat (%)	(kg)	Days

MR MOGUL DENVER 1426-ET

Overseas HB No: 000072128215/USA
Breed: **F F16**
BW ($): **38/64**

DAM:

Birth Ident:
Breed:
BW ($): PW ($):

Milk	Protein (%)	(kg)	Milkfat (%)	(kg)	Days

WAIAU MAX TOMMO S3F

Birth Ident: BJHB-10-21 (111044)
Breed: **SF F16** G3 S✓D✓
BW ($): **-175/98**

DAM:

Birth Ident: KLW-08-26
Breed: **F F14J02** G3 S✓
BW ($): **240/61** PW ($): **565/86**

6 Lacts. Milk	Protein (%)	(kg)	Milkfat (%)	(kg)	Days
5834	3.66	213	4.78	279	252

SAN RAY FM BEAMER-ET S2F

Birth Ident: MHT-10-20 (111037)
Breed: **SF F14J02** G3 S✓D✓
BW ($): **183/99**

BUSYBROOK FI LULU S2F

Birth Ident: VHK-12-104 87 VG
Breed: **SF F16** G3 S✓D✓

BW ($): **228/66** PW ($): **249/89**

8 Lacts. Milk	Protein (%)	(kg)	Milkfat (%)	(kg)	Days
7786	3.75	292	4.35	339	278

NZAEL

Copyright 2026 LIC. All rights reserved

N = Induced T = At least 1 Abnormal Test in this Lactation
D = Lactation details include at least one derived test

= GeneMark DNA Profiled # = Parentage Uncertain D/S ✓ = Parentage Confirmed by DNA
Indices exclude genomic information with the exception of some historical Herd BW values

A2A2. Quality type shown in this high index bull. Busybrook Max Lara S2F continues to breed on every year and performs well for her size.

Three Generation Pedigree

LOT 63

Cloverlea Farms Limited
New Zealand

Herd Averages as at: 24/07/2026
Ancestry 96% **BW** 110/45 **PW** 186/74

PTPT HERDCODE KMLL 2 / 27043
LOCATION N065-714-254 / 5
DATE 11/08/2026

REGISTERED HOLSTEIN-FRIESIAN SUPPLEMENTARY
POOLES JURY IVAN S1F G3 S✓D✓
Birth Ident: KMLL-25-15
Breed: **SF F16** **Sex: MALE**
Date of Birth: **02/03/2025**

BW ($):	220/20
Protein BV (kg):	24/22
Fat BV (kg):	27/23
Milk BV (ltr):	569/23
Liveweight BV (kg):	24/16
Fertility BV (%):	-1.7/18
Functional Survival BV (%):	1.1/15
Somatic Cell BV:	0.05/21
Overall Opinion BV:	0.15/14
Udder Overall BV:	0.11/17
Dairy Conformation BV:	0.11/17
Fat %:	4.7
Protein %:	3.8

The information on this report is as recorded on the LIC MINDA database as at date of print, and LIC does not warrant the accuracy of the information provided

POOLE DM JURY S1F
Birth Ident: KMLL-22-188
Breed: **SF F15J01** G3 S✓D✓

BW ($):	236/36
Protein BV (kg):	25/36
Fat BV (kg):	29/37
Milk BV (ltr):	661/38
Liveweight BV (kg):	44/32
Fertility BV (%):	1.6/31
Functional Survival BV:	1.3/24
Somatic Cell BV:	-0.07/35
Fat %:	4.7
Protein %:	3.8

ARON-AMY OVERTIME IVY S1F 83 GP
Birth Ident: BYJD-21-109
Breed: **SF F16** G3 S✓D✓

PW ($): **448/78**
BW ($): **201/46** Lwt BV (kg): **5/33**
Protein BV (kg): **22/52** Fertility BV (%): **-5.0/41**
Fat BV (kg): **24/53** Func Surv BV (%): **0.9/34**
Milk BV (ltr): **477/55** SCC BV: **0.18/50**

Age	Milk (ltr)	Protein (%)	Protein (kg)	Milkfat (%)	Milkfat (kg)	Days	LW
4yr 6m	2018	4.09	83	5.13	104	75	
3yr 6m	7375	4.07	300	5.04	372	292	
1yr 11m	6676	4.06	271	4.78	319	305	607
Avg	**7026**	**4.06**	**286**	**4.92**	**346**	**299**	**2 Lacts.**

Traits other than production (2025)

AM	ST	MS	OO	S	W	C	RA	RW	L	US	FU	RU	FT	RT	TL	UO	DC
0	0	0	0	8	0	7	4	5	5	7	7	6	4	7	5	6	7

DICKSONS RS MAESTRO S1F
Birth Ident: HNB-20-108 (121071)
Breed: **SF F16** G3 S✓D✓

BW ($):	311/91	Lwt BV (kg):	58/95
Protein BV (kg):	35/90	Fertility BV (%):	-1.0/81
Fat BV (kg):	44/91	Func Surv BV (%):	0.7/60
Milk BV (ltr):	855/92	SCC BV:	0.10/90

DICKSONS MH JURU-OC S0F
Birth Ident: HNB-17-45 81 GP
Breed: **SF F13J03** G3 S✓D✓

BW ($): **158/50** PW ($): **228/86**

Age	Milk (ltr)	Protein (%)	Protein (kg)	Milkfat (%)	Milkfat (kg)	Days	LW
8yr 6m	2776	4.47	124	5.05	140	111	
7yr 7m	5476	3.93	215	4.76	261	178	
6yr 1m	6740	4.11	277	4.87	328	305	464
5yr 0m D	7265	3.87	281	4.49	326	278	298
3yr 11m	7008	4.05	284	4.94	346	305	299
Plus 2 unprinted lactations							
Avg	**5751**	**4.07**	**234**	**4.83**	**278**	**255**	**7 Lacts.**

WERDERS DE OVERTIME S1F
Birth Ident: BMWJ-15-92 (116019)
Breed: **SF F16** G3 S✓D✓

BW ($):	181/99	Lwt BV (kg):	-9/99
Protein BV (kg):	10/99	Fertility BV (%):	-1.1/99
Fat BV (kg):	22/99	Func Surv BV (%):	2.3/99
Milk BV (ltr):	-100/99	SCC BV:	0.87/99

ARON-AMY IMPACT IVY S0F
Birth Ident: BYJD-14-83 83 GP
Breed: **SF F15J01** G3 S✓D✓

BW ($): **98/50** PW ($): **448/85**

Age	Milk (ltr)	Protein (%)	Protein (kg)	Milkfat (%)	Milkfat (kg)	Days	LW
8yr 0m D	8662	3.92	339	4.79	415	263	451
7yr 0m D	8373	3.79	317	4.46	373	274	116
5yr 11m D	9697	4.01	389	4.70	456	291	260
4yr 11m D	9840	3.88	382	4.77	469	283 T	269
2yr 11m D	8530	4.00	342	5.16	440	305	348
Plus 1 unprinted lactations							
Avg	**8368**	**3.92**	**328**	**4.75**	**397**	**269**	**6 Lacts.**

RIVERBANK BBL STATION S1F
Birth Ident: PJTR-18-65 (119048)
Breed: **SF F15J01** G3 S✓D✓
BW ($): **273/98**

DICKSONS MG MAY-ET S2F
Birth Ident: HNB-18-1 84 GP
Breed: **SF F16** G3 S✓D✓
BW ($): **174/62** PW ($): **6/89**

6 Lacts.	Protein		Milkfat		
Milk	(%)	(kg)	(%)	(kg)	Days
8807	3.98	231	4.12	239	253

MOURNE GROVE HOTHOUSE S2F
Birth Ident: HCGP-09-90 (110080)
Breed: **SF F16** G3 S✓D✓
BW ($): **70/99**

HANNAH
Birth Ident: HNB-11-37
Breed: **F F10J06** G3 S✓
BW ($): **209/59** PW ($): **513/87**

12 Lacts.	Protein		Milkfat		
Milk	(%)	(kg)	(%)	(kg)	Days
8074	4.02	244	5.41	329	278

DICKSONS SHADE EMPIRE S1F
Birth Ident: HNB-13-112 (114025)
Breed: **SF F15J01** G3 S✓D✓
BW ($): **107/94**

DAM:
Birth Ident: BMWJ-12-18
Breed: **F F16** G3 S✓D✓
BW ($): **180/68** PW ($): **278/88**

7 Lacts.	Protein		Milkfat		
Milk	(%)	(kg)	(%)	(kg)	Days
4192	4.19	176	5.14	216	215

WELLS FM IMPACT S3F
Birth Ident: DDRR-11-80 (112064)
Breed: **SF F15J01** G3 S✓D✓
BW ($): **-50/99**

DAM:
Birth Ident: BYJD-10-32
Breed: **F F15J01** G3 S✓
BW ($): **37/52** PW ($): **5/84**

4 Lacts.	Protein		Milkfat		
Milk	(%)	(kg)	(%)	(kg)	Days
8869	4.07	239	4.57	268	250

Copyright 2026 LIC. All rights reserved

N = Induced T = At least 1 Abnormal Test in this Lactation
D = Lactation details include at least one derived test

= GeneMark DNA Profiled # = Parentage Uncertain D/S ✓ = Parentage Confirmed by DNA
Indices exclude genomic information with the exception of some historical Herd BW values

This dam was purchased two seasons ago and has fitted into our herd extremely well, medium sized strong girl, one of the favourites!

Three Generation Pedigree

LOT 64

Cloverlea Farms Limited
New Zealand

Herd Averages as at: 24/07/2026
Ancestry 96% **BW** 110/45 **PW** 186/74

PTPT HERDCODE KMLL 2 / 27043
LOCATION N065-714-254 / 5
DATE 11/08/2026

REGISTERED HOLSTEIN-FRIESIAN SUPPLEMENTARY
POOLES THORN MARK S1F G3 S✓D✓
Birth Ident: KMLL-25-2
Breed: **SF F16** **Sex: MALE**
Date of Birth: **23/02/2025**

BW ($):	232/23
Protein BV (kg):	22/26
Fat BV (kg):	30/26
Milk BV (ltr):	419/25
Liveweight BV (kg):	46/17
Fertility BV (%):	-0.1/20
Functional Survival BV (%):	2.1/16
Somatic Cell BV:	0.18/23
Overall Opinion BV:	0.19/16
Udder Overall BV:	0.50/22
Dairy Conformation BV:	0.22/20
Fat %:	4.9
Protein %:	3.9

The information on this report is as recorded on the LIC MINDA database as at date of print, and LIC does not warrant the accuracy of the information provided

MATTAJUDE SPYRO THORN-ET S1F
Birth Ident: NTHX-22-72 (123037)
Breed: **SF F16** G3 S✓D✓

BW ($):	198/41
Protein BV (kg):	13/45
Fat BV (kg):	30/45
Milk BV (ltr):	-32/40
Liveweight BV (kg):	62/35
Fertility BV (%):	1.8/35
Functional Survival BV:	2.7/26
Somatic Cell BV:	0.17/39
Fat %:	5.4
Protein %:	4.1

DICKSONS GE MAKENNA S1F 85 VG
Birth Ident: HNB-19-17
Breed: **SF F15J01** G3 S✓D✓

PW ($): **258/85**
BW ($): **256/50** Lwt BV (kg): **30/35**
Protein BV (kg): **31/55** Fertility BV (%): **-2.0/43**
Fat BV (kg): **30/55** Func Surv BV (%): **1.5/37**
Milk BV (ltr): **871/58** SCC BV: **0.18/51**

Age	Milk (ltr)	Protein (%)	Protein (kg)	Milkfat (%)	Milkfat (kg)	Days	LW
6yr 8m	2615	3.71	97	3.41	89	69	
5yr 7m	8805	4.10	361	4.55	401	285	
4yr 7m	6359	4.01	255	4.41	280	248	
3yr 0m D	6814	3.80	259	4.31	294	239	598
2yr 0m	5611	3.89	218	4.42	248	274	320
Avg	**6897**	**3.96**	**273**	**4.43**	**306**	**262**	**4 Lacts.**

Traits other than production (2024)

AM	ST	MS	OO	S	W	C	RA	RW	L	US	FU	RU	FT	RT	TL	UO	DC
0	0	0	0	8	0	8	5	7	6	7	6	8	5	6	4	7	8

SPRING RIVER GG SPYRO S1F
Birth Ident: MWQK-20-240 (121040)
Breed: **SF F16** G3 S✓D✓

BW ($):	290/98	Lwt BV (kg):	63/96
Protein BV (kg):	13/99	Fertility BV (%):	6.1/98
Fat BV (kg):	36/99	Func Surv BV (%):	4.3/66
Milk BV (ltr):	-30/99	SCC BV:	-0.18/99

DAM:
Birth Ident: NTHX-20-4
Breed: **F F16** G3 S✓D✓

BW ($): **213/52** PW ($): **346/84**

Age	Milk (ltr)	Protein (%)	Protein (kg)	Milkfat (%)	Milkfat (kg)	Days	LW
5yr 0m D	2712	4.36	118	5.82	158	119	
4yr 1m D	5827	4.20	245	5.85	341	230	
3yr 0m D	3892	4.41	172	5.69	222	193	486
2yr 0m D	5068	4.28	217	5.97	303	261	739
Avg	**4375**	**4.29**	**188**	**5.84**	**256**	**201**	**4 Lacts.**

GLEN KORU ETHOS-ET S1F
Birth Ident: LDJT-13-67 (514015)
Breed: **SF F14J02** G3 S✓D✓

BW ($):	240/99	Lwt BV (kg):	31/99
Protein BV (kg):	24/99	Fertility BV (%):	-7.6/99
Fat BV (kg):	35/99	Func Surv BV (%):	-0.2/97
Milk BV (ltr):	475/99	SCC BV:	0.01/99

DICKSONS MH MARGY-ET S1F
Birth Ident: HNB-17-10 82 GP
Breed: **SF F16** G3 S✓D✓

BW ($): **232/57** PW ($): **221/88**

Age	Milk (ltr)	Protein (%)	Protein (kg)	Milkfat (%)	Milkfat (kg)	Days	LW
8yr 3m	6452	3.47	224	4.43	286	216	
7yr 0m	8073	3.72	300	4.56	368	283	
6yr 0m	6740	3.82	257	4.31	291	287	331
5yr 0m D	5682	3.65	208	4.63	263	234	49
4yr 1m	6951	3.85	268	4.36	303	263	295
Plus 2 unprinted lactations							
Avg	**6373**	**3.77**	**241**	**4.57**	**291**	**269**	**7 Lacts.**

GREENWELL GR GOVERNOR S1F
Birth Ident: CPR-17-33 (118053)
Breed: **SF F16** G3 S✓D✓
BW ($): **290/99**

SPRING RIVER P SUZY S1F
Birth Ident: MWQK-14-158
Breed: **SF F15A01** G3 S✓D✓
BW ($): **211/77** PW ($): **612/94**

6 Lacts.	Protein		Milkfat		
Milk	(%)	(kg)	(%)	(kg)	Days
7740	4.07	315	4.64	359	270

WITTENHAM MG ALPINE S2F
Birth Ident: MNWG-18-45 (119049)
Breed: **SF F15J01** G3 S✓D✓
BW ($): **263/98**

DAM:
Birth Ident: NTHX-18-30
Breed: **F F16** G3 S✓D✓
BW ($): **119/72** PW ($): **120/94**

6 Lacts.	Protein		Milkfat		
Milk	(%)	(kg)	(%)	(kg)	Days
8602	3.89	218	4.85	272	241

GREENWELL TF BLITZ-ET S3F
Birth Ident: JVLH-07-184 (108237)
Breed: **SF F16** G3 S✓D✓
BW ($): **-24/99**

GLEN KORU O-B EDEN-ET S0F
Birth Ident: LDJT-10-3
Breed: **SF F11J05** G3 S✓D✓
BW ($): **176/71** PW ($): **367/89**

7 Lacts.	Protein		Milkfat		
Milk	(%)	(kg)	(%)	(kg)	Days
6154	3.89	239	4.64	285	275

MOURNE GROVE HOTHOUSE S2F
Birth Ident: HCGP-09-90 (110080)
Breed: **SF F16** G3 S✓D✓
BW ($): **70/99**

DICKSONS ME MAGGIE S0F
Birth Ident: HNB-11-22 86 VG
Breed: **SF F15J01** G3 S✓
BW ($): **322/73** PW ($): **654/81**

5 Lacts.	Protein		Milkfat		
Milk	(%)	(kg)	(%)	(kg)	Days
7300	3.95	288	5.37	392	290

Copyright 2026 LIC. All rights reserved

N = Induced T = At least 1 Abnormal Test in this Lactation
D = Lactation details include at least one derived test

= GeneMark DNA Profiled # = Parentage Uncertain D/S ✓ = Parentage Confirmed by DNA
Indices exclude genomic information with the exception of some historical Herd BW values

Strong well put together dam, huge strength and capacity. Strong family behind this guy.

Three Generation Pedigree

LOT 65

Cloverlea Farms Limited
New Zealand

Herd Averages as at: 24/07/2026
Ancestry 96% **BW** 110/45 **PW** 186/74

PTPT HERDCODE KMLL 2 / 27043
LOCATION N065-714-254 / 5
DATE 11/08/2026

REGISTERED HOLSTEIN-FRIESIAN SUPPLEMENTARY POOLES SMOKIN GUN MILTON S1F

G3 S✓D✓

Birth Ident: KMLL-25-111
Breed: **SF F16** **Sex: MALE**
Date of Birth: **02/05/2025**

BW ($):	**227/28**
Protein BV (kg):	**26/30**
Fat BV (kg):	**27/30**
Milk BV (ltr):	**478/29**
Liveweight BV (kg):	**47/23**
Fertility BV (%):	**1.2/24**
Functional Survival BV (%):	**0.6/20**
Somatic Cell BV:	**-0.02/27**
Overall Opinion BV:	**0.29/21**
Udder Overall BV:	**0.41/26**
Dairy Conformation BV:	**0.24/25**
Fat %:	**4.8**
Protein %:	**3.9**

The information on this report is as recorded on the LIC MINDA database as at date of print, and LIC does not warrant the accuracy of the information provided

BUSYBROOK S SMOKIN GUN-ET S1F

Birth Ident: GMBR-22-138 (123087)
Breed: **SF F16** G3 S✓D✓

BW ($):	**292/43**
Protein BV (kg):	**20/47**
Fat BV (kg):	**34/47**
Milk BV (ltr):	**167/42**
Liveweight BV (kg):	**47/37**
Fertility BV (%):	**3.0/38**
Functional Survival BV:	**2.3/28**
Somatic Cell BV:	**0.01/41**
Fat %:	**5.3**
Protein %:	**4.1**

DICKSONS MG MILLY-ET S2F

81 GP

Birth Ident: HNB-18-2
Breed: **SF F16** G3 S✓D✓

		PW ($):	**193/88**
BW ($):	**173/65**	Lwt BV (kg):	**47/57**
Protein BV (kg):	**31/69**	Fertility BV (%):	**-0.7/57**
Fat BV (kg):	**20/69**	Func Surv BV (%):	**-1.1/51**
Milk BV (ltr):	**789/71**	SCC BV:	**-0.06/67**

Age	Milk (ltr)	Protein (%)	(kg)	Milkfat (%)	(kg)	Days	LW
7yr 1m	**6588**	**4.23**	**279**	**4.59**	**302**	**303**	
5yr 11m	**7021**	**4.14**	**290**	**4.39**	**308**	**285**	
4yr 6m	**6245**	**3.81**	**238**	**4.57**	**285**	**263**	**286**
3yr 5m	**7117**	**3.98**	**283**	**4.49**	**319**	**305**	**415**
2yr 4m	**5648**	**3.98**	**225**	**4.59**	**259**	**297**	**265**
Avg	**6524**	**4.03**	**263**	**4.52**	**295**	**291**	**5 Lacts.**

Traits other than production (2020)

AM	ST	MS	OO	S	W	C	RA	RW	L	US	FU	RU	FT	RT	TL	UO	DC
9	9	7	9	6	6	7	5	7	6	5	6	5	4	6	5	5	6

SPRING RIVER GG SPYRO S1F

Birth Ident: MWQK-20-240 (121040)
Breed: **SF F16** G3 S✓D✓

BW ($):	**290/98**	Lwt BV (kg):	**63/96**
Protein BV (kg):	**13/99**	Fertility BV (%):	**6.1/98**
Fat BV (kg):	**36/99**	Func Surv BV (%):	**4.3/66**
Milk BV (ltr):	**-30/99**	SCC BV:	**-0.18/99**

BUSY BROOK BEAMER IVY S1F

Birth Ident: GMBR-16-110 87 VG
Breed: **SF F15J01** G3 S✓D✓

BW ($): **396/63** PW ($): **894/87**

Age	Milk (ltr)	Protein (%)	(kg)	Milkfat (%)	(kg)	Days	LW
7yr 1m	**9623**	**4.13**	**398**	**5.32**	**512**	**305**	**817**
3yr 0m	**8207**	**4.23**	**347**	**5.06**	**416**	**305**	**464**
1yr 11m	**6086**	**4.43**	**270**	**5.63**	**343**	**299**	**481**
Avg	**7972**	**4.24**	**338**	**5.31**	**424**	**303**	**3 Lacts.**

MAIRE IG GAUNTLET-ET

Birth Ident: DDYX-12-355 (113086)
Breed: **PF F16** G3 S✓D✓

BW ($):	**-27/99**	Lwt BV (kg):	**85/99**
Protein BV (kg):	**28/99**	Fertility BV (%):	**-7.9/99**
Fat BV (kg):	**9/99**	Func Surv BV (%):	**-4.6/99**
Milk BV (ltr):	**1119/99**	SCC BV:	**0.01/99**

DICKSONS CP MARGY S1F

Birth Ident: HNB-13-65 85 VG
Breed: **SF F16** G3 S✓D✓

BW ($): **327/87** PW ($): **742/89**

Age	Milk (ltr)	Protein (%)	(kg)	Milkfat (%)	(kg)	Days	LW
10yr 9m	**5756**	**3.95**	**227**	**4.66**	**268**	**266**	
8yr 11m D	**6573**	**3.96**	**260**	**4.85**	**319**	**227**	**548**
6yr 11m	**7893**	**4.13**	**326**	**4.85**	**383**	**292**	**502**
4yr 11m	**8826**	**3.98**	**351**	**4.57**	**403**	**305**	**640**
2yr 11m	**7618**	**4.27**	**325**	**5.31**	**405**	**299**	**622**
		Plus 1 unprinted lactations					
Avg	**6933**	**4.07**	**282**	**4.88**	**338**	**282**	**6 Lacts.**

GREENWELL GR GOVERNOR S1F
Birth Ident: CPR-17-33 (118053)
Breed: **SF F16** G3 S✓D✓ BW ($): **290/99**

SPRING RIVER P SUZY S1F
Birth Ident: MWQK-14-158
Breed: **SF F15A01** G3 S✓D✓

BW ($): **211/77** PW ($): **612/94**

6 Lacts.	Protein (%)	(kg)	Milkfat (%)	(kg)	Days
7740	**4.07**	**315**	**4.64**	**359**	**270**

SAN RAY FM BEAMER-ET S2F
Birth Ident: MHT-10-20 (111037)
Breed: **SF F14J02** G3 S✓D✓ BW ($): **183/99**

BUSY BROOK HAMMER IVY S0F
Birth Ident: VHK-12-286 85 VG
Breed: **SF F16** G3 S✓ BW ($): **241/61** PW ($): **583/86**

3 Lacts.	Protein (%)	(kg)	Milkfat (%)	(kg)	Days
6968	**4.15**	**289**	**4.74**	**331**	**290**

INVERNIA TGF IGNITION S3F
Birth Ident: BWHT-09-81 (110086)
Breed: **SF F16** G3 S✓D✓ BW ($): **-100/99**

MAIRE SPICY GABRIELLA-ET
Birth Ident: DDYX-07-101 85 VG
Breed: **PF F16** G3 S✓D✓

BW ($): **101/74** PW ($): **169/83**

3 Lacts.	Protein (%)	(kg)	Milkfat (%)	(kg)	Days
7778	**3.42**	**266**	**4.35**	**339**	**300**

CARSONS MECCA PULSE S1F
Birth Ident: GTDM-11-39 (112035)
Breed: **SF F16** G3 S✓D✓ BW ($): **212/99**

DICKSONS ME MAGGIE S0F
Birth Ident: HNB-11-22 86 VG
Breed: **SF F15J01** G3 S✓ BW ($): **322/73** PW ($): **654/81**

5 Lacts.	Protein (%)	(kg)	Milkfat (%)	(kg)	Days
7300	**3.95**	**288**	**5.37**	**392**	**290**

NZAEL

Copyright 2026 LIC. All rights reserved

N = Induced T = At least 1 Abnormal Test in this Lactation
D = Lactation details include at least one derived test

= GeneMark DNA Profiled # = Parentage Uncertain D/S ✓ = Parentage Confirmed by DNA
Indices exclude genomic information with the exception of some historical Herd BW values

Three Generation Pedigree

LOT 66

Cloverlea Farms Limited
New Zealand

Herd Averages as at: 24/07/2026
Ancestry 96% **BW** 110/45 **PW** 186/74

PTPT HERDCODE KMLL 2 / 27043
LOCATION N065-714-254 / 5
DATE 11/08/2026

Birth Ident: KMLL-25-160
Breed: **F F16** **Sex: MALE**
Date of Birth: **11/04/2025**

BW ($):	**184/22**
Protein BV (kg):	**23/24**
Fat BV (kg):	**25/24**
Milk BV (ltr):	**403/25**
Liveweight BV (kg):	**51/17**
Fertility BV (%):	**0.5/19**
Functional Survival BV (%):	**1.8/16**
Somatic Cell BV:	**0.21/23**
Overall Opinion BV:	**0.27/16**
Udder Overall BV:	**0.33/22**
Dairy Conformation BV:	**0.19/20**
Fat %:	**4.9**
Protein %:	**3.9**

The information on this report is as recorded on the LIC MINDA database as at date of print, and LIC does not warrant the accuracy of the information provided

WELLS RIDGE J ODYSSEY-ET S2F

Birth Ident: QCLR-22-95 (123093)
Breed: **SF F15J01** G3 S✓D✓

BW ($):	**248/37**
Protein BV (kg):	**33/39**
Fat BV (kg):	**36/39**
Milk BV (ltr):	**707/40**
Liveweight BV (kg):	**70/33**
Fertility BV (%):	**-1.4/33**
Functional Survival BV:	**1.7/26**
Somatic Cell BV:	**0.51/38**
Fat %:	**4.8**
Protein %:	**3.9**

DICKSONS R LORENNE-ET S1F

84 GP

Birth Ident: HNB-19-4
Breed: **SF F16** G3 S✓D✓

		PW ($):	**204/85**
BW ($):	**123/52**	Lwt BV (kg):	**32/35**
Protein BV (kg):	**12/58**	Fertility BV (%):	**2.3/44**
Fat BV (kg):	**15/58**	Func Surv BV (%):	**1.9/37**
Milk BV (ltr):	**99/61**	SCC BV:	**-0.08/54**

Age	Milk (ltr)	Protein (%)	(kg)	Milkfat (%)	(kg)	Days	LW
5yr 9m	**7212**	**4.06**	**293**	**4.79**	**346**	**303**	
4yr 11m	**6210**	**3.97**	**247**	**4.95**	**308**	**257**	
3yr 1m D	**6283**	**3.94**	**248**	**5.06**	**318**	**278**	**367**
2yr 1m	**5364**	**4.11**	**220**	**5.03**	**270**	**279**	**301**
		Plus 1 unprinted lactations					
Avg	**6268**	**4.02**	**252**	**4.95**	**310**	**279**	**4 Lacts.**

Traits other than production (2025)

AM	ST	MS	OO	S	W	C	RA	RW	L	US	FU	RU	FT	RT	TL	UO	DC
0	0	0	0	9	0	7	3	6	6	7	6	7	5	8	5	7	7

MARCHEL WM JACKPOT-ET S2F

Birth Ident: NQY-20-52 (121063)
Breed: **SF F16** G3 S✓D✓

BW ($):	**281/98**	Lwt BV (kg):	**98/97**
Protein BV (kg):	**32/99**	Fertility BV (%):	**-1.1/99**
Fat BV (kg):	**47/99**	Func Surv BV (%):	**3.0/67**
Milk BV (ltr):	**725/99**	SCC BV:	**0.09/99**

BUSYBROOK SVRR OLI-ET S1F

Birth Ident: GMBR-20-61 80 GP
Breed: **SF F14J02** G3 S✓D✓

BW ($): **315/48** PW ($): **576/81**

Age	Milk (ltr)	Protein (%)	(kg)	Milkfat (%)	(kg)	Days	LW
4yr 11m	**5822**	**4.43**	**258**	**6.06**	**353**	**297**	
2yr 11m	**7335**	**4.41**	**324**	**4.05**	**297**	**303 T**	**965**
1yr 11m	**5652**	**3.97**	**224**	**4.22**	**239**	**274**	**520**
Avg	**6270**	**4.28**	**269**	**4.72**	**296**	**291**	**3 Lacts.**

VAN HEUVENS VA REMEDY S1F

Birth Ident: BCWM-08-6 (109142)
Breed: **SF F16** G3 S✓D✓

BW ($):	**141/99**	Lwt BV (kg):	**61/99**
Protein BV (kg):	**12/99**	Fertility BV (%):	**1.3/99**
Fat BV (kg):	**25/99**	Func Surv BV (%):	**2.5/99**
Milk BV (ltr):	**-16/99**	SCC BV:	**-0.01/99**

DICKSONS MAN LAURA-ET S1F

Birth Ident: HNB-17-3 83 GP
Breed: **SF F16** G3 S✓D✓

BW ($): **100/57** PW ($): **66/86**

Age	Milk (ltr)	Protein (%)	(kg)	Milkfat (%)	(kg)	Days	LW
6yr 3m	**5714**	**4.01**	**229**	**4.63**	**264**	**263**	**251**
5yr 2m D	**5619**	**4.09**	**230**	**4.94**	**278**	**264**	**362**
3yr 3m	**4873**	**4.30**	**210**	**5.02**	**245**	**278**	**81**
2yr 2m	**4901**	**4.22**	**207**	**4.61**	**226**	**305**	**265**
Avg	**5277**	**4.15**	**219**	**4.80**	**253**	**278**	**4 Lacts.**

WOODCOTE FI MASTERMIND
Birth Ident: DVFT-13-214 (114032)
Breed: **PF F16** G3 S✓D✓ BW ($): **200/99**

MARCHEL GRAND JOY S1F
Birth Ident: NQY-18-18 83 GP
Breed: **SF F16** G3 S✓D✓

BW ($): **268/61** PW ($): **516/87**

5 Lacts.	Protein (%)	(kg)	Milkfat (%)	(kg)	Days
5090	**3.88**	**198**	**4.81**	**245**	**215**

TAFTS GR SUPERVISOR S1F
Birth Ident: DRQ-17-30 (118070)
Breed: **SF F16** G3 S✓D✓ BW ($): **212/99**

BUSYBROOK G OLLIE-ET S0F
Birth Ident: GMBR-18-11 87 VG
Breed: **SF F12J04** G3 S✓D✓

BW ($): **331/50** PW ($): **751/87**

5 Lacts.	Protein (%)	(kg)	Milkfat (%)	(kg)	Days
8349	**3.94**	**329**	**4.98**	**416**	**279**

VALDEN HI APPLAUSE-ET S2F
Birth Ident: JVLH-02-13 (103180)
Breed: **SF F16** G3 S✓D✓ BW ($): **-23/99**

DAM:
Birth Ident: BCWM-06-1
Breed: **F F16** G3 S✓D✓

BW ($): **-3/64** PW ($): **163/86**

4 Lacts.	Protein (%)	(kg)	Milkfat (%)	(kg)	Days
4202	**4.11**	**173**	**4.59**	**193**	**239**

DICKSONS BG MANDATE S1F
Birth Ident: HNB-15-184 (116065)
Breed: **SF F16** G3 S✓D✓ BW ($): **197/99**

DICKSONS MH LARA S1F
Birth Ident: HNB-15-100 84 GP
Breed: **SF F16** G3 S✓D✓

BW ($): **42/67** PW ($): **-67/89**

5 Lacts.	Protein (%)	(kg)	Milkfat (%)	(kg)	Days
5102	**3.86**	**235**	**4.24**	**259**	**293**

NZAEL

Copyright 2026 LIC. All rights reserved

N = Induced T = At least 1 Abnormal Test in this Lactation
D = Lactation details include at least one derived test

= GeneMark DNA Profiled # = Parentage Uncertain D/S ✓ = Parentage Confirmed by DNA
Indices exclude genomic information with the exception of some historical Herd BW values

Three Generation Pedigree

LOT 67

Cloverlea Farms Limited
New Zealand

Herd Averages as at: 24/07/2026
Ancestry 96% **BW** 110/45 **PW** 186/74

PTPT HERDCODE KMLL 2 / 27043
LOCATION N065-714-254 / 5
DATE 11/08/2026

REGISTERED HOLSTEIN-FRIESIAN SUPPLEMENTARY POOLES MEMORABLE ARMY S1F

G3 S✓D✓

Birth Ident: KMLL-25-59
Breed: **SF F16** **Sex: MALE**
Date of Birth: **13/03/2025**

BW ($):	174/23
Protein BV (kg):	24/26
Fat BV (kg):	17/26
Milk BV (ltr):	517/24
Liveweight BV (kg):	43/16
Fertility BV (%):	1.3/19
Functional Survival BV (%):	2.2/15
Somatic Cell BV:	-0.01/22
Overall Opinion BV:	0.23/14
Udder Overall BV:	0.59/17
Dairy Conformation BV:	0.04/17
Fat %:	4.6
Protein %:	3.9

The information on this report is as recorded on the LIC MINDA database as at date of print, and LIC does not warrant the accuracy of the information provided

POOLES SPYRO MEMORABLE S1F

Birth Ident: KMLL-22-87 (123023)
Breed: **SF F16** G3 S✓D✓

BW ($):	218/41
Protein BV (kg):	17/45
Fat BV (kg):	27/45
Milk BV (ltr):	216/40
Liveweight BV (kg):	46/33
Fertility BV (%):	2.1/35
Functional Survival BV:	2.9/26
Somatic Cell BV:	0.00/38
Fat %:	5.1
Protein %:	4

POOLES REGIMENT AMY S0F

84 GP

Birth Ident: GLQB-18-16
Breed: **SF F16** G3 S✓

		PW ($):	139/86
BW ($):	130/47	Lwt BV (kg):	39/33
Protein BV (kg):	30/54	Fertility BV (%):	0.6/40
Fat BV (kg):	7/55	Func Surv BV (%):	1.5/33
Milk BV (ltr):	817/57	SCC BV:	-0.02/51

Age	Milk (ltr)	Protein (%)	(kg)	Milkfat (%)	(kg)	Days	LW
7yr 8m	1678	3.77	63	4.07	68	61	
6yr 7m	8733	3.86	337	4.08	356	292	
5yr 7m	6627	4.12	273	4.39	291	305	
4yr 8m	5343	4.09	218	3.63	194	254	181
3yr 8m D	7180	3.79	272	3.83	275	249	439
1yr 11m	6966	4.01	280	4.19	292	305	152
Avg	6970	3.96	276	4.04	282	281	5 Lacts.

Traits other than production (2024)

AM	ST	MS	OO	S	W	C	RA	RW	L	US	FU	RU	FT	RT	TL	UO	DC
0	0	0	0	8	0	8	4	7	5	6	5	7	5	5	6	8	

SPRING RIVER GG SPYRO S1F

Birth Ident: MWQK-20-240 (121040)
Breed: **SF F16** G3 S✓D✓

BW ($):	290/98	Lwt BV (kg):	63/96
Protein BV (kg):	13/99	Fertility BV (%):	6.1/98
Fat BV (kg):	36/99	Func Surv BV (%):	4.3/66
Milk BV (ltr):	-30/99	SCC BV:	-0.18/99

DICKSONS GE MAKENNA S1F

Birth Ident: HNB-19-17 85 VG
Breed: **SF F15J01** G3 S✓D✓

BW ($): **256/50** PW ($): **258/85**

Age	Milk (ltr)	Protein (%)	(kg)	Milkfat (%)	(kg)	Days	LW
6yr 8m	2615	3.71	97	3.41	89	69	
5yr 7m	8805	4.10	361	4.55	401	285	
4yr 7m	6359	4.01	255	4.41	280	248	
3yr 0m D	6814	3.80	259	4.31	294	239	598
2yr 0m	5611	3.89	218	4.42	248	274	320
Avg	6897	3.96	273	4.43	306	262	4 Lacts.

GALATEA MGH REGIMENT S1F

Birth Ident: CNH-15-149 (116016)
Breed: **SF F16** G3 S✓D✓

BW ($):	128/98	Lwt BV (kg):	16/98
Protein BV (kg):	20/99	Fertility BV (%):	4.0/99
Fat BV (kg):	-1/99	Func Surv BV (%):	3.6/96
Milk BV (ltr):	365/99	SCC BV:	0.17/99

DAM:
Birth Ident: GLQB-14-33
Breed: **F F16**

BW ($): **84/48** PW ($): **64/79**

Age	Milk (ltr)	Protein (%)	(kg)	Milkfat (%)	(kg)	Days	LW
3yr 11m	9325	3.84	358	3.96	370	300	86
3yr 1m	7394	3.84	284	3.69	273	254	201
2yr 0m	6555	3.92	257	4.19	275	291	224
Avg	7758	3.86	300	3.94	306	282	3 Lacts.

GREENWELL GR GOVERNOR S1F

Birth Ident: CPR-17-33 (118053)
Breed: **SF F16** G3 S✓D✓
BW ($): **290/99**

SPRING RIVER P SUZY S1F

Birth Ident: MWQK-14-158
Breed: **SF F15A01** G3 S✓D✓

BW ($): **211/77** PW ($): **612/94**

6 Lacts.	Protein (%)	(kg)	Milkfat (%)	(kg)	Days
Milk 7740	4.07	315	4.64	359	270

GLEN KORU ETHOS-ET S1F

Birth Ident: LDJT-13-67 (514015)
Breed: **SF F14J02** G3 S✓D✓
BW ($): **240/99**

DICKSONS MH MARGY-ET S1F

Birth Ident: HNB-17-10 82 GP
Breed: **SF F16** G3 S✓D✓

BW ($): **232/57** PW ($): **221/88**

7 Lacts.	Protein (%)	(kg)	Milkfat (%)	(kg)	Days
Milk 5373	3.77	241	4.57	291	269

MOURNE GROVE HOTHOUSE S2F

Birth Ident: HCGP-09-90 (110080)
Breed: **SF F16** G3 S✓D✓
BW ($): **70/99**

CAVALIER MINT BLOSSOM S0F

Birth Ident: CMQ-10-66 85 VG
Breed: **SF F16** G3 S✓

BW ($): **266/66** PW ($): **477/88**

9 Lacts.	Protein (%)	(kg)	Milkfat (%)	(kg)	Days
Milk 5063	3.97	240	5.13	311	256

MARCHEL FIRE MACCA-OC S2F

Birth Ident: NQY-07-32 (108818)
Breed: **SF F16** G3 S✓D✓
BW ($): **47/99**

DAM:
Birth Ident: GLQB-11-38
Breed: **F F16** G3 S✓

BW ($): **73/50** PW ($): **278/86**

8 Lacts.	Protein (%)	(kg)	Milkfat (%)	(kg)	Days
Milk 6664	3.97	265	4.90	327	264

Copyright 2026 LIC. All rights reserved

N = Induced T = At least 1 Abnormal Test in this Lactation
D = Lactation details include at least one derived test

= GeneMark DNA Profiled # = Parentage Uncertain D/S ✓ = Parentage Confirmed by DNA
Indices exclude genomic information with the exception of some historical Herd BW values

Three Generation Pedigree

LOT 68

Laurie & Kate Phipps
New Zealand

Herd Averages as at: 24/07/2026
Ancestry 100% **BW** -42/43 **PW** -10/61

PTPT HERDCODE DPPM 2 / 13756
LOCATION N085-699-798 / 1
DATE 13/08/2026

REGISTERED HOLSTEIN-FRIESIAN SUPPLEMENTARY RANGEVIEW MOZART YELO S2F

G3 S✓D✓

Birth Ident: DPPM-24-129
Breed: **SF F16** **Sex: MALE**
Date of Birth: **20/08/2024**

BW ($):	242/35
Protein BV (kg):	23/38
Fat BV (kg):	34/38
Milk BV (ltr):	827/39
Liveweight BV (kg):	24/31
Fertility BV (%):	-0.7/32
Functional Survival BV (%):	0.1/25
Somatic Cell BV:	0.39/36
Overall Opinion BV:	0.13/24
Udder Overall BV:	0.15/30
Dairy Conformation BV:	0.37/29
Fat %:	4.7
Protein %:	3.6

The information on this report is as recorded on the LIC MINDA database as at date of print, and LIC does not warrant the accuracy of the information provided

MIDDLEVALE TOP MOZART S2F

Birth Ident: CQNT-17-260 (118571)
Breed: **SF F15J01** G3 S✓D✓

BW ($):	204/90
Protein BV (kg):	25/92
Fat BV (kg):	29/92
Milk BV (ltr):	838/93
Liveweight BV (kg):	35/90
Fertility BV (%):	1.4/82
Functional Survival BV:	1.0/62
Somatic Cell BV:	0.88/91
Fat %:	4.5
Protein %:	3.7

ARON-AMY RIPPA YELLO S1F

84 GP

Birth Ident: BYJD-16-20
Breed: **SF F16** G3 S✓D✓

		PW ($):	571/87
BW ($):	262/50	Lwt BV (kg):	13/33
Protein BV (kg):	21/58	Fertility BV (%):	-2.8/47
Fat BV (kg):	40/59	Func Surv BV (%):	-0.7/36
Milk BV (ltr):	817/61	SCC BV:	-0.10/54

Age	Milk (ltr)	Protein (%)	(kg)	Milkfat (%)	(kg)	Days	LW
8yr 11m	6567	3.53	232	4.85	318	292	
8yr 0m	6141	3.48	214	4.44	272	264	
7yr 1m	5986	3.35	200	4.52	271	252	286
6yr 0m D	8561	3.69	316	5.70	488	264	518
5yr 1m D	8640	3.69	319	5.34	462	255	495
4yr 0m D	9176	3.60	331	5.18	476	273	305
2yr 11m D	8634	3.79	327	5.85	505	293	478
1yr 11m D	4499	4.03	181	6.38	287	295	105
Avg	7276	3.64	265	5.29	385	274	8 Lacts.

Traits other than production (2023)

AM	ST	MS	OO	S	W	C	RA	RW	L	US	FU	RU	FT	RT	TL	UO	DC
0	0	0	0	8	7	8	4	6	6	6	7	6	5	6	5	6	8

PADRUTTS GB TOPNOTCH S2F

Birth Ident: JYQM-11-30 (112063)
Breed: **SF F15J01** G3 S✓D✓

BW ($):	47/99	Lwt BV (kg):	10/99
Protein BV (kg):	17/99	Fertility BV (%):	0.1/99
Fat BV (kg):	0/99	Func Surv BV (%):	1.8/99
Milk BV (ltr):	590/99	SCC BV:	-0.02/99

MIDDLEVALE B MERCEDES S3F

Birth Ident: CQNT-15-73 84 GP
Breed: **SF F15J01** G3 S✓

BW ($): **117/61** PW ($): **-19/88**

Age	Milk (ltr)	Protein (%)	(kg)	Milkfat (%)	(kg)	Days	LW
8yr 0m	5766	3.48	200	4.64	267	217	326
6yr 10m	5563	3.67	204	4.69	261	271	262
5yr 10m	5954	3.49	208	4.50	268	261	245
4yr 10m	5860	3.57	209	4.66	273	266	80
3yr 10m	5779	3.61	208	4.68	271	265	180
	Plus 2 unprinted lactations						
Avg	5355	3.59	192	4.63	248	254	7 Lacts.

TRALEE HD RIPPA-ET S3F

Birth Ident: KGQJ-09-17 (110072)
Breed: **SF F16** G3 S✓D✓

BW ($):	122/99	Lwt BV (kg):	-10/99
Protein BV (kg):	11/99	Fertility BV (%):	-3.3/99
Fat BV (kg):	22/99	Func Surv BV (%):	-0.9/99
Milk BV (ltr):	254/99	SCC BV:	0.09/99

ARON-AMY ITI YELLOW S0F

Birth Ident: BYJD-12-74 84 GP
Breed: **SF F16** G3 S✓D✓

BW ($): **177/53** PW ($): **376/87**

Age	Milk (ltr)	Protein (%)	(kg)	Milkfat (%)	(kg)	Days	LW
10yr 1m D	7352	3.64	268	4.90	360	235	395
8yr 11m D	8953	3.75	336	4.93	442	283	414
7yr 11m D	8537	3.84	328	4.99	426	282 T	136
7yr 0m D	10992	3.68	405	4.92	540	282	358
6yr 0m D	9520	3.83	364	5.36	510	285	223
	Plus 4 unprinted lactations						
Avg	7969	3.80	302	5.04	402	265	9 Lacts.

MAIRE PF GOLDEN BOY S2F

Birth Ident: DDYX-09-311 (110063)
Breed: **SF F16** G3 S✓D✓
BW ($): **112/99**

DAM:
Birth Ident: JYQM-07-6
Breed: **F F14J02** G3 S✓

BW ($): **-50/63** PW ($): **149/86**

7 Lacts.	Protein (%)	(kg)	Milkfat (%)	(kg)	Days
Milk 5140	3.77	194	3.77	194	222

SAN RAY FM BEAMER-ET S2F

Birth Ident: MHT-10-20 (111037)
Breed: **SF F14J02** G3 S✓D✓
BW ($): **183/99**

MIDDLEVALE EXTASY MOLISSA

Birth Ident: CQNT-05-71 84 GP
Breed: **PF F16** S✓

BW ($): **-49/60** PW ($): **383/87**

10 Lacts.	Protein (%)	(kg)	Milkfat (%)	(kg)	Days
Milk 5933	4.02	239	5.15	306	290

HAZAEL NAUT DECREE-ET S3F

Birth Ident: VHK-07-177 (108256)
Breed: **SF F16** G3 S✓D✓
BW ($): **22/96**

TRALEE 07-158 S2F

Birth Ident: KGQJ-07-158 83 GP
Breed: **SF F16** G3 S✓D✓

BW ($): **40/82** PW ($): **334/94**

9 Lacts.	Protein (%)	(kg)	Milkfat (%)	(kg)	Days
Milk 5371	4.16	223	5.55	298	251

INVERNIA TGF IGNITION S3F

Birth Ident: BWHT-09-81 (110086)
Breed: **SF F16** G3 S✓D✓
BW ($): **-100/99**

DAM:
Birth Ident: BYJD-07-91
Breed: **F F16** G3 S✓

BW ($): **88/53** PW ($): **316/86**

5 Lacts.	Protein (%)	(kg)	Milkfat (%)	(kg)	Days
Milk 5296	3.48	219	5.22	329	251

Copyright 2026 LIC. All rights reserved

N = Induced T = At least 1 Abnormal Test in this Lactation
D = Lactation details include at least one derived test

= GeneMark DNA Profiled # = Parentage Uncertain D/S ✓ = Parentage Confirmed by DNA
Indices exclude genomic information with the exception of some historical Herd BW values

Three Generation Pedigree

LOT 69

M J Dickson
New Zealand

Herd Averages as at: 19/06/2026 **PTPT HERDCODE** HNB 2 / 4346
Ancestry 100% **BW** -55/52 **PW** -109/88 **LOCATION** N065-753-212 / 1
DATE 11/08/2026

REGISTERED HOLSTEIN-FRIESIAN SUPPLEMENTARY G3 S✓D✓
DICKSONS CF MARK-ET S1F
Birth Ident: KMLL-25-105
Breed: **SF F16** **Sex: MALE**
Date of Birth: **22/03/2025**

BW ($):	184/24
Protein BV (kg):	21/25
Fat BV (kg):	30/23
Milk BV (ltr):	506/24
Liveweight BV (kg):	68/26
Fertility BV (%):	1.9/18
Functional Survival BV (%):	2.5/15
Somatic Cell BV:	-0.02/25
Overall Opinion BV:	0.15/15
Udder Overall BV:	0.14/22
Dairy Conformation BV:	0.14/21
Fat %:	4.9
Protein %:	3.8

The information on this report is as recorded on the LIC MINDA database as at date of print, and LIC does not warrant the accuracy of the information provided

CAVAN ROYALE FIESTA-ET S1F
Birth Ident: MHKD-22-114 (123035)
Breed: **SF F15J01** G3 S✓D✓

BW ($):	117/39
Protein BV (kg):	8/45
Fat BV (kg):	18/40
Milk BV (ltr):	317/40
Liveweight BV (kg):	25/34
Fertility BV (%):	1.1/34
Functional Survival BV:	1.4/27
Somatic Cell BV:	-0.03/45
Fat %:	4.8
Protein %:	3.7

DICKSONS JACKPOT MAXINE-ET S2F 84 GP
Birth Ident: MRTW-22-258
Breed: **SF F16** G3 S✓D✓

		PW ($):	215/80
BW ($):	251/54	Lwt BV (kg):	112/69
Protein BV (kg):	35/51	Fertility BV (%):	2.8/37
Fat BV (kg):	41/52	Func Surv BV (%):	3.5/31
Milk BV (ltr):	695/54	SCC BV:	0.00/51

Age	Milk (ltr)	Protein (%)	(kg)	Milkfat (%)	(kg)	Days	LW
2yr 11m	7834	4.36	342	5.27	413	285	
1yr 10m	4463	4.27	191	5.63	251	279	
Avg	6149	4.33	266	5.40	332	282	2 Lacts.

Traits other than production (2024)

AM	ST	MS	OO	S	W	C	RA	RW	L	US	FU	RU	FT	RT	TL	UO	DC
0	0	0	0	7	0	7	5	7	5	7	7	7	4	5	4	7	7

WAIAU KEGZY ROYALE-ET S1F
Birth Ident: BJHB-20-18 (121079)
Breed: **SF F15J01** G3 S✓D✓

BW ($):	72/97	Lwt BV (kg):	29/96
Protein BV (kg):	-2/99	Fertility BV (%):	3.0/98
Fat BV (kg):	12/99	Func Surv BV (%):	2.0/67
Milk BV (ltr):	-123/99	SCC BV:	-0.36/99

BUSYBROOK MAX FIZ-ET S2F
Birth Ident: GMBR-20-70 81 GP
Breed: **SF F15J01** G3 S✓D✓
BW ($): **262/53** PW ($): **465/85**

Age	Milk (ltr)	Protein (%)	(kg)	Milkfat (%)	(kg)	Days	LW
5yr 0m	8969	3.36	302	4.07	365	286	
3yr 11m	8916	3.49	311	4.51	403	286	
3yr 0m	7897	3.50	276	4.51	357	293	633
2yr 0m	6221	3.35	208	4.50	280	263	651
		Plus 1 unprinted lactations					
Avg	8001	3.43	274	4.39	351	282	4 Lacts.

MARCHEL WM JACKPOT-ET S2F
Birth Ident: NQY-20-52 (121063)
Breed: **SF F16** G3 S✓D✓

BW ($):	281/98	Lwt BV (kg):	98/97
Protein BV (kg):	32/99	Fertility BV (%):	-1.1/99
Fat BV (kg):	47/99	Func Surv BV (%):	3.0/67
Milk BV (ltr):	725/99	SCC BV:	0.09/99

DICKSONS GG MAXINE-ET S1F
Birth Ident: HNB-20-1
Breed: **SF F16** G3 S✓D✓
BW ($): **365/60** PW ($): **508/87**

Age	Milk (ltr)	Protein (%)	(kg)	Milkfat (%)	(kg)	Days	LW
5yr 6m D	6973	3.96	276	4.23	295	251	
4yr 5m D	7955	3.94	314	4.62	367	250	
3yr 5m D	7367	4.16	306	4.75	350	278	751
2yr 6m D	4479	3.82	171	5.35	240	232	617
Avg	6694	3.99	267	4.67	313	253	4 Lacts.

VAN HEUVENS VA REMEDY S1F
Birth Ident: BCWM-08-6 (109142)
Breed: **SF F16** G3 S✓D✓
BW ($): **141/99**

STRATO WE BRIDGE S1F
Birth Ident: KNPW-15-11
Breed: **SF F14J02** G3 S✓D✓
BW ($): **251/67** PW ($): **418/88**

6 Lacts.	Protein		Milkfat		Days
Milk	(%)	(kg)	(%)	(kg)	
8857	3.70	217	4.41	258	225

BOTHWELL WT MAXIMA S2F
Birth Ident: KLW-12-120 (113120)
Breed: **SF F15J01** G3 S✓D✓
BW ($): **150/99**

BUSY BROOK B FIZLE-ET S2F
Birth Ident: LMPX-16-84 EX2
Breed: **SF F15J01** G3 S✓D✓
BW ($): **258/66** PW ($): **688/89**

6 Lacts.	Protein		Milkfat		Days
Milk	(%)	(kg)	(%)	(kg)	
9314	3.60	335	4.48	417	280

WOODCOTE FI MASTERMIND
Birth Ident: DVFT-13-214 (114032)
Breed: **PF F16** G3 S✓D✓
BW ($): **200/99**

MARCHEL GRAND JOY S1F
Birth Ident: NQY-18-18 83 GP
Breed: **SF F16** G3 S✓D✓
BW ($): **268/61** PW ($): **516/87**

5 Lacts.	Protein		Milkfat		Days
Milk	(%)	(kg)	(%)	(kg)	
5090	3.88	198	4.81	245	215

GREENWELL GR GOVERNOR S1F
Birth Ident: CPR-17-33 (118053)
Breed: **SF F16** G3 S✓D✓
BW ($): **290/99**

DICKSONS CP MARGY S1F
Birth Ident: HNB-13-65 85 VG
Breed: **SF F16** G3 S✓D✓
BW ($): **327/87** PW ($): **742/89**

6 Lacts.	Protein		Milkfat		Days
Milk	(%)	(kg)	(%)	(kg)	
8933	4.07	282	4.88	338	282

Copyright 2026 LIC. All rights reserved

N = Induced T = At least 1 Abnormal Test in this Lactation
D = Lactation details include at least one derived test

= GeneMark DNA Profiled # = Parentage Uncertain D/S ✓ = Parentage Confirmed by DNA
Indices exclude genomic information with the exception of some historical Herd BW values

Three Generation Pedigree

LOT 70

M J Dickson
New Zealand

Herd Averages as at: 19/06/2026 **PTPT HERDCODE** HNB 2 / 4346
Ancestry 100% **BW** -55/52 **PW** -109/88 **LOCATION** N065-753-212 / 1
DATE 11/08/2026

REGISTERED HOLSTEIN-FRIESIAN SUPPLEMENTARY G3 S✓D✓
DICKSONS MM MYLES-ET S3F
Birth Ident: KMLL-25-103
Breed: **SF F16** **Sex: MALE**
Date of Birth: **18/03/2025**

BW ($):	116/36
Protein BV (kg):	26/35
Fat BV (kg):	24/35
Milk BV (ltr):	659/36
Liveweight BV (kg):	83/41
Fertility BV (%):	-1.6/28
Functional Survival BV (%):	1.3/18
Somatic Cell BV:	0.16/34
Overall Opinion BV:	0.25/25
Udder Overall BV:	0.43/35
Dairy Conformation BV:	0.27/34
Fat %:	4.6
Protein %:	3.8

The information on this report is as recorded on the LIC MINDA database as at date of print, and LIC does not warrant the accuracy of the information provided

MATTAJUDE MA MAGNIFICENT S3F
Birth Ident: NTHX-21-79 (122022)
Breed: **SF F16** G3 S✓D✓

BW ($):	-29/89
Protein BV (kg):	17/87
Fat BV (kg):	8/88
Milk BV (ltr):	623/90
Liveweight BV (kg):	55/95
Fertility BV (%):	-6.1/76
Functional Survival BV:	-0.9/40
Somatic Cell BV:	0.33/86
Fat %:	4.3
Protein %:	3.7

DICKSONS JACKPOT MAXINE-ET S2F 84 GP
Birth Ident: MRTW-22-258
Breed: **SF F16** G3 S✓D✓

		PW ($):	215/80
BW ($):	251/54	Lwt BV (kg):	112/69
Protein BV (kg):	35/51	Fertility BV (%):	2.8/37
Fat BV (kg):	41/52	Func Surv BV (%):	3.5/31
Milk BV (ltr):	695/54	SCC BV:	0.00/51

Age	Milk (ltr)	Protein (%)	(kg)	Milkfat (%)	(kg)	Days	LW
2yr 11m	7834	4.36	342	5.27	413	285	
1yr 10m	4463	4.27	191	5.63	251	279	
Avg	6149	4.33	266	5.40	332	282	2 Lacts.

Traits other than production (2024)

AM	ST	MS	OO	S	W	C	RA	RW	L	US	FU	RU	FT	RT	TL	UO	DC
0	0	0	0	7	0	7	5	7	5	7	7	7	4	5	4	7	7

MEANDER MG ARENA-ET S3F
Birth Ident: GMBP-18-540 (119064)
Breed: **SF F16** G3 S✓D✓

BW ($):	118/95	Lwt BV (kg):	44/96
Protein BV (kg):	30/95	Fertility BV (%):	-7.0/91
Fat BV (kg):	27/96	Func Surv BV (%):	-2.9/68
Milk BV (ltr):	1206/96	SCC BV:	0.34/95

DAM:
Birth Ident: NTHX-18-30
Breed: **F F16** G3 S✓D✓
BW ($): **119/72** PW ($): **120/94**

Age	Milk (ltr)	Protein (%)	(kg)	Milkfat (%)	(kg)	Days	LW
7yr 1m D	4173	3.77	157	4.56	190	169	
6yr 0m D	6760	3.87	262	4.53	306	252	
4yr 11m D	5405	4.03	218	5.09	275	264	162
4yr 0m D	7387	3.69	273	4.94	365	269	375
2yr 11m D	4970	4.11	204	5.14	255	255	187
		Plus 1 unprinted lactations					
Avg	5602	3.89	218	4.85	272	241	6 Lacts.

MARCHEL WM JACKPOT-ET S2F
Birth Ident: NQY-20-52 (121063)
Breed: **SF F16** G3 S✓D✓

BW ($):	281/98	Lwt BV (kg):	98/97
Protein BV (kg):	32/99	Fertility BV (%):	-1.1/99
Fat BV (kg):	47/99	Func Surv BV (%):	3.0/67
Milk BV (ltr):	725/99	SCC BV:	0.09/99

DICKSONS GG MAXINE-ET S1F
Birth Ident: HNB-20-1
Breed: **SF F16** G3 S✓D✓
BW ($): **365/60** PW ($): **508/87**

Age	Milk (ltr)	Protein (%)	(kg)	Milkfat (%)	(kg)	Days	LW
5yr 6m D	6973	3.96	276	4.23	295	251	
4yr 5m D	7955	3.94	314	4.62	367	250	
3yr 5m D	7367	4.16	306	4.75	350	278	751
2yr 6m D	4479	3.82	171	5.35	240	232	617
Avg	6694	3.99	267	4.67	313	253	4 Lacts.

MAIRE IG GAUNTLET-ET
Birth Ident: DDYX-12-355 (113086)
Breed: **PF F16** G3 S✓D✓
BW ($): **-27/99**

MEANDER BEAM ASH-ET S2F
Birth Ident: GMBP-16-2 80 GP
Breed: **SF F15J01** G3 S✓D✓
BW ($): **319/85** PW ($): **589/95**

7 Lacts.	Protein		Milkfat		Days
Milk	(%)	(kg)	(%)	(kg)	
7422	4.25	315	5.26	391	283

TAFTS TT OFFICIAL-ET S2F
Birth Ident: DRQ-16-60 (117021)
Breed: **SF F16** G3 S✓D✓
BW ($): **184/98**

DAM:
Birth Ident: NTHX-15-37
Breed: **F F15J01** G3 S✓D✓
BW ($): **193/77** PW ($): **487/93**

5 Lacts.	Protein		Milkfat		Days
Milk	(%)	(kg)	(%)	(kg)	
6115	4.02	246	4.86	297	242

WOODCOTE FI MASTERMIND
Birth Ident: DVFT-13-214 (114032)
Breed: **PF F16** G3 S✓D✓
BW ($): **200/99**

MARCHEL GRAND JOY S1F
Birth Ident: NQY-18-18 83 GP
Breed: **SF F16** G3 S✓D✓
BW ($): **268/61** PW ($): **516/87**

5 Lacts.	Protein		Milkfat		Days
Milk	(%)	(kg)	(%)	(kg)	
5090	3.88	198	4.81	245	215

GREENWELL GR GOVERNOR S1F
Birth Ident: CPR-17-33 (118053)
Breed: **SF F16** G3 S✓D✓
BW ($): **290/99**

DICKSONS CP MARGY S1F
Birth Ident: HNB-13-65 85 VG
Breed: **SF F16** G3 S✓D✓
BW ($): **327/87** PW ($): **742/89**

6 Lacts.	Protein		Milkfat		Days
Milk	(%)	(kg)	(%)	(kg)	
8933	4.07	282	4.88	338	282

Copyright 2026 LIC. All rights reserved

N = Induced T = At least 1 Abnormal Test in this Lactation
D = Lactation details include at least one derived test

= GeneMark DNA Profiled # = Parentage Uncertain D/S ✓ = Parentage Confirmed by DNA
Indices exclude genomic information with the exception of some historical Herd BW values

Three Generation Pedigree

LOT 71

M J Dickson
New Zealand

Herd Averages as at: 19/06/2026 **PTPT HERDCODE** HNB 2 / 4346
Ancestry 100% **BW** -55/52 **PW** -109/88 **LOCATION** N065-753-212 / 1
DATE 11/08/2026

REGISTERED HOLSTEIN-FRIESIAN SUPPLEMENTARY G3 S✓D✓
DICKSONS ML MARCUS-ET S2F
Birth Ident: HNB-25-20
Breed: **SF F16** **Sex: MALE**
Date of Birth: **10/07/2025**

BW ($):	242/22
Protein BV (kg):	22/23
Fat BV (kg):	25/23
Milk BV (ltr):	338/22
Liveweight BV (kg):	39/19
Fertility BV (%):	1.3/16
Functional Survival BV (%):	2.5/13
Somatic Cell BV:	-0.12/20
Overall Opinion BV:	0.22/15
Udder Overall BV:	0.19/21
Dairy Conformation BV:	0.26/19
Fat %:	4.9
Protein %:	4.0

The information on this report is as recorded on the LIC MINDA database as at date of print, and LIC does not warrant the accuracy of the information provided

MILLNERS PP LIFE-OF-RILEY S2F
Birth Ident: QCCC-23-65 (124036)
Breed: **SF F16** G3 S✓D✓

BW ($):	156/42
Protein BV (kg):	8/44
Fat BV (kg):	15/44
Milk BV (ltr):	-137/39
Liveweight BV (kg):	29/41
Fertility BV (%):	1.9/35
Functional Survival BV:	3.6/27
Somatic Cell BV:	-0.19/37
Fat %:	5.2
Protein %:	4.1

DICKSONS HS MARCIA-ET S2F
Birth Ident: HNB-23-6
Breed: **SF F16** G3 S✓D✓
PW ($): **254/57**
BW ($): **328/42** Lwt BV (kg): **50/33**
Protein BV (kg): **37/45** Fertility BV (%): **0.8/29**
Fat BV (kg): **36/46** Func Surv BV (%): **1.4/24**
Milk BV (ltr): **813/49** SCC BV: **-0.06/44**

Age	Milk (ltr)	Protein (%)	Protein (kg)	Milkfat (%)	Milkfat (kg)	Days	LW
2yr 1m	5820	4.13	240	5.06	294	305	
Avg	5820	4.13	240	5.06	294	305	1 Lacts.

Traits other than production (2025)

AM	ST	MS	OO	S	W	C	RA	RW	L	US	FU	RU	FT	RT	TL	UO	DC
6	7	7	7	8	0	7	4	6	5	7	5	6	5	5	5	6	8

PAYNES LR PACMAN-ET S2F
Birth Ident: BGKN-17-29 (118032)
Breed: **SF F16** G3 S✓D✓

BW ($):	74/97	Lwt BV (kg):	41/95
Protein BV (kg):	8/99	Fertility BV (%):	-1.9/98
Fat BV (kg):	9/99	Func Surv BV (%):	3.3/74
Milk BV (ltr):	-233/99	SCC BV:	0.04/99

DAM:
Birth Ident: FWPF-20-29
Breed: **F F15J01** G3 S✓D✓
BW ($): **334/54** PW ($): **411/85**

Age	Milk (ltr)	Protein (%)	Protein (kg)	Milkfat (%)	Milkfat (kg)	Days	LW
3yr 11m	4109	3.80	156	4.91	202	171	
2yr 11m	6275	3.89	244	5.47	343	299	627
1yr 11m	4904	3.90	191	5.52	271	305	569
Avg	5096	3.87	197	5.33	272	258	3 Lacts.

HAGLEA LUCID SHEFFIELD-ET S2F
Birth Ident: FPBR-21-203 (122083)
Breed: **SF F16** G3 S✓D✓

BW ($):	323/91	Lwt BV (kg):	88/95
Protein BV (kg):	49/90	Fertility BV (%):	-2.9/80
Fat BV (kg):	42/91	Func Surv BV (%):	1.6/46
Milk BV (ltr):	1345/92	SCC BV:	-0.21/89

DICKSONS ARROW MARIETA-ET S2F
Birth Ident: HNB-21-19 83 GP
Breed: **SF F16** G3 S✓D✓
BW ($): **381/52** PW ($): **568/79**

Age	Milk (ltr)	Protein (%)	Protein (kg)	Milkfat (%)	Milkfat (kg)	Days	LW
4yr 3m	6492	4.59	298	5.87	381	294	
3yr 3m	6194	4.62	286	5.62	348	302	
2yr 2m	3089	4.62	143	5.73	177	195	639
Avg	5259	4.60	242	5.74	302	264	3 Lacts.

LIGHTBURN IG RANBO-ET S3F
Birth Ident: JHGG-11-18 (112073)
Breed: **SF F16** G3 S✓D✓
BW ($): **268/98**

PAYNES PULSE PAISLEY S1F
Birth Ident: BGKN-13-67
Breed: **SF F16** G3 S✓D✓
BW ($): **186/83** PW ($): **301/77**

2 Lacts.	Protein (%)	Protein (kg)	Milkfat (%)	Milkfat (kg)	Days
Milk 5818	4.02	234	4.68	272	245

GREENWELL GR GOVERNOR S1F
Birth Ident: CPR-17-33 (118053)
Breed: **SF F16** G3 S✓D✓
BW ($): **290/99**

DAM:
Birth Ident: FWPF-15-12
Breed: **F F14J02** G3 S✓D✓
BW ($): **273/54** PW ($): **630/88**

8 Lacts.	Protein (%)	Protein (kg)	Milkfat (%)	Milkfat (kg)	Days
Milk 5695	3.98	227	5.73	327	254

WOODCOTE VHR LUCID-ET S1F
Birth Ident: DVFT-19-79 (120045)
Breed: **SF F16** G3 S✓D✓
BW ($): **348/98**

TRONNOCO B SULANA-ET
Birth Ident: DPMM-13-72 84 GP
Breed: **PF F16** G3 S✓D✓
BW ($): **305/73** PW ($): **497/84**

4 Lacts.	Protein (%)	Protein (kg)	Milkfat (%)	Milkfat (kg)	Days
Milk 7416	3.80	282	4.73	351	260

MEANDER SB ARROW-ET S2F
Birth Ident: GMBP-16-505 (117068)
Breed: **SF F15J01** G3 S✓D✓
BW ($): **159/99**

DICKSONS M MARIETA-ET S2F
Birth Ident: HNB-19-35 83 GP
Breed: **SF F16** G3 S✓D✓
BW ($): **347/62** PW ($): **439/86**

4 Lacts.	Protein (%)	Protein (kg)	Milkfat (%)	Milkfat (kg)	Days
Milk 5642	4.13	233	4.96	280	254

NZAEL

Copyright 2026 LIC. All rights reserved

N = Induced T = At least 1 Abnormal Test in this Lactation
D = Lactation details include at least one derived test

= GeneMark DNA Profiled # = Parentage Uncertain D/S ✓ = Parentage Confirmed by DNA
Indices exclude genomic information with the exception of some historical Herd BW values

Three Generation Pedigree

LOT 72

M J Dickson
New Zealand

Herd Averages as at: 19/06/2026 **PTPT HERDCODE** HNB 2 / 4346
Ancestry 100% **BW** -55/52 **PW** -109/88 **LOCATION** N065-753-212 / 1
DATE 11/08/2026

REGISTERED HOLSTEIN-FRIESIAN SUPPLEMENTARY G3 S✓D✓
DICKSONS PE MARCIN-ET S1F
Birth Ident: KMLL-25-100
Breed: **SF F16** **Sex: MALE**
Date of Birth: **17/03/2025**

BW ($):	256/19
Protein BV (kg):	25/20
Fat BV (kg):	32/20
Milk BV (ltr):	487/20
Liveweight BV (kg):	52/18
Fertility BV (%):	0.9/17
Functional Survival BV (%):	1.9/14
Somatic Cell BV:	-0.07/19
Overall Opinion BV:	0.26/14
Udder Overall BV:	0.29/18
Dairy Conformation BV:	0.24/17
Fat %:	4.9
Protein %:	3.9

The information on this report is as recorded on the LIC MINDA database as at date of print, and LIC does not warrant the accuracy of the information provided

PAYNES GADSBY ELEMENT S1F
Birth Ident: BGKN-22-185 (123002)
Breed: **SF F16** G3 S✓D✓

BW ($):	256/38
Protein BV (kg):	26/39
Fat BV (kg):	28/40
Milk BV (ltr):	419/39
Liveweight BV (kg):	45/35
Fertility BV (%):	2.0/34
Functional Survival BV:	2.1/28
Somatic Cell BV:	-0.04/38
Fat %:	4.9
Protein %:	4

DICKSONS JACKPOT MYRA-ET S2F
Birth Ident: HNB-22-7
Breed: **SF F16** G3 S✓D✓
PW ($): **233/16**
BW ($): **254/37** Lwt BV (kg): **59/35**
Protein BV (kg): **24/39** Fertility BV (%): **-0.3/35**
Fat BV (kg): **36/39** Func Surv BV (%): **1.8/27**
Milk BV (ltr): **556/40** SCC BV: **-0.11/38**

Age	Milk (ltr)	Protein (%)	Protein (kg)	Milkfat (%)	Milkfat (kg)	Days	LW

BELLAMYS RS GADSBY-ET S1F
Birth Ident: DWNK-20-196 (121046)
Breed: **SF F16** G3 S✓D✓

BW ($):	285/98	Lwt BV (kg):	32/97
Protein BV (kg):	22/99	Fertility BV (%):	2.6/99
Fat BV (kg):	31/99	Func Surv BV (%):	2.8/71
Milk BV (ltr):	140/99	SCC BV:	0.14/99

PAYNES ORDAIN EMMA-ET S3F
Birth Ident: BGKN-20-186 82 GP
Breed: **SF F16** G3 S✓D✓
BW ($): **328/51** PW ($): **393/74**

Age	Milk (ltr)	Protein (%)	Protein (kg)	Milkfat (%)	Milkfat (kg)	Days	LW
2yr 11m	7896	3.73	295	4.21	332	305	439
1yr 11m	6946	3.93	273	4.42	307	305 T	333
Avg	7421	3.82	284	4.31	320	305	2 Lacts.

MARCHEL WM JACKPOT-ET S2F
Birth Ident: NQY-20-52 (121063)
Breed: **SF F16** G3 S✓D✓

BW ($):	281/98	Lwt BV (kg):	98/97
Protein BV (kg):	32/99	Fertility BV (%):	-1.1/99
Fat BV (kg):	47/99	Func Surv BV (%):	3.0/67
Milk BV (ltr):	725/99	SCC BV:	0.09/99

DICKSONS CP MYRA S3F
Birth Ident: HNB-20-17 83 GP
Breed: **SF F16** G3 S✓D✓
BW ($): **226/51** PW ($): **406/79**

Age	Milk (ltr)	Protein (%)	Protein (kg)	Milkfat (%)	Milkfat (kg)	Days	LW
4yr 2m	6194	4.13	256	5.21	323	234	
3yr 1m	4465	4.24	189	5.38	240	228	446
2yr 0m	4370	4.18	183	5.28	231	282	393
Avg	5010	4.18	209	5.28	265	248	3 Lacts.

RIVERBANK BBL STATION S1F
Birth Ident: PJTR-18-65 (119048)
Breed: **SF F15J01** G3 S✓D✓
BW ($): **273/98**

CONTRACT ET CALF
Birth Ident: DWNK-18-1
Breed: **F F16** G3 S✓D✓
BW ($): **323/62** PW ($): **513/87**

4 Lacts.	Protein (%)	Protein (kg)	Milkfat (%)	Milkfat (kg)	Days
Milk 3207	4.43	142	5.88	189	248

TAFTS RHR ORDAIN S3F
Birth Ident: DRQ-18-43 (119035)
Breed: **SF F16** G3 S✓D✓
BW ($): **223/98**

PAYNES R ELLA-ET-RR S2F
Birth Ident: BGKN-17-42 82 GP
Breed: **SF F16** G3 S✓D✓
BW ($): **349/70** PW ($): **412/82**

2 Lacts.	Protein (%)	Protein (kg)	Milkfat (%)	Milkfat (kg)	Days
Milk 6875	4.31	297	4.74	326	305

WOODCOTE FI MASTERMIND
Birth Ident: DVFT-13-214 (114032)
Breed: **PF F16** G3 S✓D✓
BW ($): **200/99**

MARCHEL GRAND JOY S1F
Birth Ident: NQY-18-18 83 GP
Breed: **SF F16** G3 S✓D✓
BW ($): **268/61** PW ($): **516/87**

5 Lacts.	Protein (%)	Protein (kg)	Milkfat (%)	Milkfat (kg)	Days
Milk 5090	3.88	198	4.81	245	215

COSTERS POLARISE-ET S3F
Birth Ident: MRTW-14-214 (115132)
Breed: **SF F16** G3 S✓D✓
BW ($): **167/98**

DICKSONS MG MARIE-ET S2F
Birth Ident: HNB-18-5 84 GP
Breed: **SF F16** G3 S✓D✓
BW ($): **162/74** PW ($): **405/89**

4 Lacts.	Protein (%)	Protein (kg)	Milkfat (%)	Milkfat (kg)	Days
Milk 5943	4.17	248	5.02	298	252

NZAEL

Copyright 2026 LIC. All rights reserved

N = Induced T = At least 1 Abnormal Test in this Lactation
D = Lactation details include at least one derived test

= GeneMark DNA Profiled # = Parentage Uncertain D/S ✓ = Parentage Confirmed by DNA
Indices exclude genomic information with the exception of some historical Herd BW values

Three Generation Pedigree

LOT 73

M J Dickson
New Zealand

Herd Averages as at: 19/06/2026
Ancestry 100% **BW** -55/52 **PW** -109/88

PTPT HERDCODE HNB 2 / 4346
LOCATION N065-753-212 / 1
DATE 11/08/2026

REGISTERED HOLSTEIN-FRIESIAN SUPPLEMENTARY
DICKSONS MA MARTIN-ET S1F G3 S✓D✓
Birth Ident: HNB-25-3
Breed: **SF F16** **Sex: MALE**
Date of Birth: **09/07/2025**

BW ($):	238/19
Protein BV (kg):	14/19
Fat BV (kg):	32/19
Milk BV (ltr):	127/20
Liveweight BV (kg):	50/19
Fertility BV (%):	2.5/16
Functional Survival BV (%):	2.5/11
Somatic Cell BV:	0.19/19
Overall Opinion BV:	0.38/14
Udder Overall BV:	0.39/18
Dairy Conformation BV:	0.36/17
Fat %:	5.3
Protein %:	4.0

The information on this report is as recorded on the LIC MINDA database as at date of print, and LIC does not warrant the accuracy of the information provided

MEANDER RAFA ASPIRING-ET S1F
Birth Ident: GMBP-23-259 (124045)
Breed: **SF F16** G3 S✓D✓

BW ($):	260/39
Protein BV (kg):	10/39
Fat BV (kg):	30/39
Milk BV (ltr):	-92/40
Liveweight BV (kg):	24/42
Fertility BV (%):	2.6/33
Functional Survival BV:	2.2/23
Somatic Cell BV:	-0.02/38
Fat %:	5.5
Protein %:	4.1

DICKSONS MA MELISSA-ET S2F
Birth Ident: HNB-23-13
Breed: **SF F16** G3 S✓D✓

		PW ($):	164/15
BW ($):	204/35	Lwt BV (kg):	76/33
Protein BV (kg):	19/36	Fertility BV (%):	2.4/31
Fat BV (kg):	35/37	Func Surv BV (%):	2.7/21
Milk BV (ltr):	348/37	SCC BV:	0.41/36

Age	Milk (ltr)	Protein (%)	(kg)	Milkfat (%)	(kg)	Days	LW

ASHDALE STAR RAFA-ET S1F
Birth Ident: MRTW-21-133 (122045)
Breed: **SF F16** G3 S✓D✓

BW ($):	254/93	Lwt BV (kg):	3/96
Protein BV (kg):	12/93	Fertility BV (%):	2.9/87
Fat BV (kg):	27/94	Func Surv BV (%):	1.2/45
Milk BV (ltr):	161/95	SCC BV:	0.18/93

MEANDER GALANT ASH-ET S1F
Birth Ident: GMBP-20-32 85 VG
Breed: **SF F16** G3 S✓D✓
BW ($): **355/62** PW ($): **504/93**

Age	Milk (ltr)	Protein (%)	(kg)	Milkfat (%)	(kg)	Days	LW
5yr 0m	7513	4.33	325	6.00	451	275	
4yr 1m	5760	4.21	242	6.08	350	267	
3yr 0m	5949	4.45	265	5.59	332	298 T	269
2yr 0m	4999	4.39	220	5.68	284	287	412
Avg	6055	4.34	263	5.85	354	282	4 Lacts.

MEANDER MB ADVENTURE S2F
Birth Ident: GMBP-21-532 (122050)
Breed: **SF F16** G3 S✓D✓

BW ($):	38/92	Lwt BV (kg):	127/95
Protein BV (kg):	20/92	Fertility BV (%):	0.9/85
Fat BV (kg):	28/92	Func Surv BV (%):	3.1/46
Milk BV (ltr):	399/94	SCC BV:	1.10/90

DICKSONS FINN MILEY S1F
Birth Ident: HNB-21-117
Breed: **SF F16** G3 S✓D✓
BW ($): **369/48** PW ($): **473/71**

Age	Milk (ltr)	Protein (%)	(kg)	Milkfat (%)	(kg)	Days	LW
3yr 0m	5903	3.96	234	5.77	340	237	
1yr 11m	5514	4.27	236	6.06	334	305	469
Avg	5708	4.11	235	5.91	337	271	2 Lacts.

MAH SUPER STARDUST S1F
Birth Ident: HPLM-19-165 (120035)
Breed: **SF F16** G3 S✓D✓
BW ($): **188/98**

ASHDALE ETHOS LOURDA S1F
Birth Ident: XVV-19-66
Breed: **SF F15J01** G3 S✓D✓
BW ($): **322/59** PW ($): **603/88**

5 Lacts. Milk	Protein (%)	(kg)	Milkfat (%)	(kg)	Days
6900	3.85	266	5.07	350	266

BELLAMYS DM GALANT-ET S1F
Birth Ident: DWNK-18-200 (119002)
Breed: **SF F16** G3 S✓D✓
BW ($): **343/99**

MEANDER BEAM ASH-ET S2F
Birth Ident: GMBP-16-2 80 GP
Breed: **SF F15J01** G3 S✓D✓
BW ($): **319/85** PW ($): **589/95**

7 Lacts. Milk	Protein (%)	(kg)	Milkfat (%)	(kg)	Days
7422	4.25	315	5.26	391	283

MCKAY BM BAKERBOY-ET S2F
Birth Ident: HGGF-19-60 (120021)
Breed: **SF F15J01** G3 S✓D✓
BW ($): **273/98**

MEANDER TOPN ARIEL-ET S2F
Birth Ident: GMBP-17-11 89 VG
Breed: **SF F16** G3 S✓D✓
BW ($): **155/73** PW ($): **494/94**

7 Lacts. Milk	Protein (%)	(kg)	Milkfat (%)	(kg)	Days
8276	3.90	323	4.53	375	271

MILL-RIDGE TS FINN-ET S1F
Birth Ident: FVLD-19-91 (120001)
Breed: **SF F16** G3 S✓D✓
BW ($): **415/99**

DICKSONS MG MILEY-ET S2F
Birth Ident: HNB-18-3 84 GP
Breed: **SF F16** G3 S✓D✓
BW ($): **248/66** PW ($): **372/89**

6 Lacts. Milk	Protein (%)	(kg)	Milkfat (%)	(kg)	Days
5915	4.06	240	4.98	295	269

Copyright 2026 LIC. All rights reserved

N = Induced T = At least 1 Abnormal Test in this Lactation
D = Lactation details include at least one derived test

= GeneMark DNA Profiled # = Parentage Uncertain D/S ✓ = Parentage Confirmed by DNA
Indices exclude genomic information with the exception of some historical Herd BW values

Three Generation Pedigree

LOT 74

Cloverlea Farms Limited
New Zealand

Herd Averages as at: 24/07/2026
Ancestry 96% **BW** 110/45 **PW** 186/74

PTPT HERDCODE KMLL 2 / 27043
LOCATION N065-714-254 / 5
DATE 11/08/2026

REGISTERED HOLSTEIN-FRIESIAN SUPPLEMENTARY
POOLES RAFA NEVILLE S1F G3 S✓D✓
Birth Ident: KMLL-25-98
Breed: **SF F16** **Sex: MALE**
Date of Birth: **24/03/2025**

BW ($):	132/36
Protein BV (kg):	10/37
Fat BV (kg):	14/38
Milk BV (ltr):	129/39
Liveweight BV (kg):	15/32
Fertility BV (%):	0.8/32
Functional Survival BV (%):	1.5/20
Somatic Cell BV:	-0.01/35
Overall Opinion BV:	0.33/27
Udder Overall BV:	0.37/33
Dairy Conformation BV:	-0.04/32
Fat %:	4.9
Protein %:	3.9

The information on this report is as recorded on the LIC MINDA database as at date of print, and LIC does not warrant the accuracy of the information provided

ASHDALE STAR RAFA-ET S1F
Birth Ident: MRTW-21-133 (122045)
Breed: **SF F16** G3 S✓D✓

BW ($):	254/93
Protein BV (kg):	12/93
Fat BV (kg):	27/94
Milk BV (ltr):	161/95
Liveweight BV (kg):	3/96
Fertility BV (%):	2.9/87
Functional Survival BV:	1.2/45
Somatic Cell BV:	0.18/93
Fat %:	5.2
Protein %:	3.9

POOLES BS NELLIE S0F (TW)
Birth Ident: LHVW-17-118
Breed: **SF F15J01** G3 S✓D✓

		PW ($):	139/82
BW ($):	-13/48	Lwt BV (kg):	28/33
Protein BV (kg):	7/55	Fertility BV (%):	-1.3/39
Fat BV (kg):	2/56	Func Surv BV (%):	1.7/34
Milk BV (ltr):	97/58	SCC BV:	-0.21/49

Age	Milk (ltr)	Protein (%)	(kg)	Milkfat (%)	(kg)	Days	LW
7yr 7m	5657	4.15	235	5.19	293	281	
6yr 6m	7051	4.23	298	5.28	372	305	
5yr 7m	2756	4.19	115	4.04	111	147	42
4yr 7m D	5941	4.05	241	5.61	334	270	323
1yr 11m	4791	4.19	201	4.97	238	304	175
Avg	5239	4.16	218	5.15	270	261	5 Lacts.

MAH SUPER STARDUST S1F
Birth Ident: HPLM-19-165 (120035)
Breed: **SF F16** G3 S✓D✓

BW ($):	188/98	Lwt BV (kg):	61/98
Protein BV (kg):	23/99	Fertility BV (%):	3.0/99
Fat BV (kg):	34/99	Func Surv BV (%):	1.1/95
Milk BV (ltr):	643/99	SCC BV:	0.55/99

ASHDALE ETHOS LOURDA S1F
Birth Ident: XVV-19-66
Breed: **SF F15J01** G3 S✓D✓
BW ($): **322/59** PW ($): **603/88**

Age	Milk (ltr)	Protein (%)	(kg)	Milkfat (%)	(kg)	Days	LW
6yr 8m	4018	3.53	142	5.09	204	112	
4yr 11m	8876	3.92	348	5.12	455	305	
4yr 0m	7657	3.88	297	5.23	400	302	583
2yr 11m	7473	3.86	289	4.76	356	305	292
1yr 11m	6477	3.89	252	5.14	333	305 T	471
Avg	6900	3.85	266	5.07	350	266	5 Lacts.

ASHDALE FM KELSBELLS S1F
Birth Ident: XVV-10-16 (111011)
Breed: **SF F15J01** G3 S✓D✓

BW ($):	48/99	Lwt BV (kg):	44/99
Protein BV (kg):	15/99	Fertility BV (%):	5.5/99
Fat BV (kg):	0/99	Func Surv BV (%):	3.2/99
Milk BV (ltr):	241/99	SCC BV:	-0.10/99

DAM:
Birth Ident: LHVW-12-55
Breed: **F F14J02** G3 S✓D✓
BW ($): **-118/51** PW ($): **-242/84**

Age	Milk (ltr)	Protein (%)	(kg)	Milkfat (%)	(kg)	Days	LW
9yr 1m	4183	3.48	145	4.29	179	180	94
8yr 0m	7022	3.83	269	4.57	321	290 T	118
7yr 1m	3831	4.09	157	5.20	199	253	-164
5yr 0m	5421	4.09	222	4.58	248	305	-4
3yr 11m D	5570	4.02	224	5.15	287	278	83
	Plus 1 unprinted lactations						
Avg	4922	3.94	194	4.83	238	258	6 Lacts.

TAFTS GR SUPERVISOR S1F
Birth Ident: DRQ-17-30 (118070)
Breed: **SF F16** G3 S✓D✓
BW ($): **212/99**

MAH HDF STARSTRUCK-ET S3F
Birth Ident: HPLM-14-25 85 VG
Breed: **SF F16** G3 S✓D✓
BW ($): **242/71** PW ($): **477/90**

8 Lacts. Milk	Protein (%)	(kg)	Milkfat (%)	(kg)	Days
7196	3.98	286	4.27	307	244

GLEN KORU ETHOS-ET S1F
Birth Ident: LDJT-13-67 (514015)
Breed: **SF F14J02** G3 S✓D✓
BW ($): **240/99**

ASHDALE LEGACY LOUDA S2F
Birth Ident: XVV-17-86
Breed: **SF F16** G3 S✓D✓
BW ($): **195/56** PW ($): **385/88**

5 Lacts. Milk	Protein (%)	(kg)	Milkfat (%)	(kg)	Days
8786	3.63	319	4.20	369	295

FAIRMONT MINT-EDITION
Birth Ident: FVDJ-04-7 (105038)
Breed: **PF F16** G3 S✓D✓
BW ($): **89/99**

ASHDALE HUGO KATE-ET S0F
Birth Ident: XVV-03-5 81 GP
Breed: **SF F14J02** G3 S✓
BW ($): **-19/64** PW ($): **154/89**

7 Lacts. Milk	Protein (%)	(kg)	Milkfat (%)	(kg)	Days
6758	3.89	263	4.71	318	292

MCHARDYS VT SPECTRUM S3F
Birth Ident: BDTH-10-120 (111005)
Breed: **SF F15J01** G3 S✓D✓
BW ($): **-41/98**

DAM:
Birth Ident: LHVW-09-87
Breed: **F F12J04** G3
BW ($): **-177/51** PW ($): **-403/86**

5 Lacts. Milk	Protein (%)	(kg)	Milkfat (%)	(kg)	Days
5567	3.63	166	4.40	201	240

Copyright 2026 LIC. All rights reserved

N = Induced T = At least 1 Abnormal Test in this Lactation
D = Lactation details include at least one derived test

= GeneMark DNA Profiled # = Parentage Uncertain D/S ✓ = Parentage Confirmed by DNA
Indices exclude genomic information with the exception of some historical Herd BW values

Strong cow with extreme fore udder ligaments and great capacity.

Three Generation Pedigree

LOT 75

Cloverlea Farms Limited
New Zealand

Herd Averages as at: 24/07/2026
Ancestry 96% **BW** 110/45 **PW** 186/74

PTPT HERDCODE KMLL 2 / 27043
LOCATION N065-714-254 / 5
DATE 11/08/2026

Birth Ident: KMLL-25-79
Breed: **F F16** **Sex: MALE**
Date of Birth: **18/03/2025**

BW ($):	307/24
Protein BV (kg):	24/25
Fat BV (kg):	47/26
Milk BV (ltr):	735/27
Liveweight BV (kg):	54/18
Fertility BV (%):	-2.5/22
Functional Survival BV (%):	2.7/17
Somatic Cell BV:	-0.19/24
Overall Opinion BV:	0.33/15
Udder Overall BV:	0.36/21
Dairy Conformation BV:	0.23/18
Fat %:	5.0
Protein %:	3.7

The information on this report is as recorded on the LIC MINDA database as at date of print, and LIC does not warrant the accuracy of the information provided

WOODCOTE ICARUS LADIESMAN S3F
Birth Ident: DVFT-23-18 (124952)
Breed: **SF F16** G3 S✓D✓

BW ($):	356/44
Protein BV (kg):	28/44
Fat BV (kg):	56/48
Milk BV (ltr):	897/48
Liveweight BV (kg):	65/38
Fertility BV (%):	-4.2/40
Functional Survival BV:	4.0/34
Somatic Cell BV:	-0.21/44
Fat %:	5
Protein %:	3.7

DAM: 80 GP
Birth Ident: GLQB-19-140
Breed: **F F16** G3 S✓

PW ($): **504/85**
BW ($): **242/47** Lwt BV (kg): **44/33**
Protein BV (kg): **20/54** Fertility BV (%): **-0.7/45**
Fat BV (kg): **37/55** Func Surv BV (%): **1.4/34**
Milk BV (ltr): **573/57** SCC BV: **-0.17/50**

Age	Milk (ltr)	Protein (%)	Protein (kg)	Milkfat (%)	Milkfat (kg)	Days	LW
5yr 7m	8392	3.91	328	5.04	423	303	
4yr 1m	8744	3.99	349	4.92	430	305	587
3yr 0m	7583	3.81	289	4.78	362	276	358
2yr 0m	6637	3.69	245	5.07	337	272	397
Avg	7839	3.86	303	4.95	388	289	4 Lacts.

Traits other than production (2024)

AM	ST	MS	OO	S	W	C	RA	RW	L	US	FU	RU	FT	RT	TL	UO	DC
0	0	0	0	7	0	7	5	5	7	5	5	6	4	6	5	5	6

SANDY-VALLEY ICARUS-ET
Overseas HB No: 003014562183/USA (118683)
Breed: **PF F16** G3 S✓

BW ($):	295/96	Lwt BV (kg):	97/91
Protein BV (kg):	22/99	Fertility BV (%):	-5.7/97
Fat BV (kg):	66/99	Func Surv BV (%):	5.8/83
Milk BV (ltr):	1257/99	SCC BV:	-0.65/98

WOODCOTE MASON LARA S2F
Birth Ident: DVFT-19-69 84 GP
Breed: **SF F16** G3 S✓D✓

BW ($): **487/67** PW ($): **814/90**

Age	Milk (ltr)	Protein (%)	Protein (kg)	Milkfat (%)	Milkfat (kg)	Days	LW
6yr 8m	3698	4.11	152	5.05	187	113	
5yr 10m	7218	4.01	290	5.21	376	237	
4yr 8m	8357	4.18	349	5.33	445	282	
3yr 8m	7946	4.33	344	5.49	437	301	653
2yr 8m	7449	4.22	314	5.34	398	280	624
Plus 1 unprinted lactations							
Avg	6875	4.18	287	5.33	366	250	6 Lacts.

WOODCOTE FI MASTERMIND
Birth Ident: DVFT-13-214 (114032)
Breed: **PF F16** G3 S✓D✓

BW ($):	200/99	Lwt BV (kg):	54/99
Protein BV (kg):	17/99	Fertility BV (%):	-6.8/99
Fat BV (kg):	39/99	Func Surv BV (%):	1.8/99
Milk BV (ltr):	365/99	SCC BV:	-0.02/99

DAM:
Birth Ident: GLQB-13-65
Breed: **F F16**

BW ($): **138/51** PW ($): **312/86**

Age	Milk (ltr)	Protein (%)	Protein (kg)	Milkfat (%)	Milkfat (kg)	Days	LW
5yr 11m	7309	4.04	296	5.03	368	243	259
5yr 0m	6493	4.13	268	5.03	327	267	30
4yr 0m	7169	4.01	288	5.18	372	257	308
3yr 0m	6537	4.13	270	5.04	329	279	203
2yr 0m	5504	3.95	217	5.10	281	270	282
Avg	6603	4.06	268	5.08	335	263	5 Lacts.

BACON-HILL PETY MODESTY-ET
Overseas HB No: 003013654627/USA (116745)
Breed: **PF F16** G3 S✓
BW ($): **53/80**

SANDY-VALLEY MG CALAMITY-ET
Overseas HB No: 000070811858/USA
Breed: **F F16**
BW ($): **90/59** PW ($): **130/22**
Milk Protein (%) (kg) Milkfat (%) (kg) Days

DICKSONS MH MASON-ET S2F
Birth Ident: HNB-17-167 (118042)
Breed: **SF F16** G3 S✓D✓
BW ($): **222/99**

WOODCOTE FREE LARA S2F
Birth Ident: DVFT-16-94 83 GP
Breed: **SF F16** G3 S✓D✓
BW ($): **274/71** PW ($): **112/94**
7 Lacts. Milk 6281 Protein (%) 4.15 (kg) 261 Milkfat (%) 5.16 (kg) 324 Days 258

FARSIDE M ILLUSTRIOUS S3F
Birth Ident: GYPH-10-47 (111012)
Breed: **SF F16** G3 S✓D✓
BW ($): **190/99**

WOODCOTE SPICY MELLY-ET
Birth Ident: DVFT-07-7 87 VG
Breed: **PF F16** G3 S✓D✓
BW ($): **41/76** PW ($): **176/95**
11 Lacts. Milk [redacted]025 Protein (%) 3.64 (kg) 292 Milkfat (%) 4.23 (kg) 339 Days 280

WEARNES FE TE POI S3F
Birth Ident: KKR-11-119 (112037)
Breed: **SF F16** G3 S✓D✓
BW ($): **43/98**

DAM:
Birth Ident: GLQB-05-20
Breed: **F F16**
BW ($): **13/52** PW ($): **158/87**
9 Lacts. Milk 6702 Protein (%) 3.79 (kg) 254 Milkfat (%) 4.60 (kg) 309 Days 258

Copyright 2026 LIC. All rights reserved

N = Induced T = At least 1 Abnormal Test in this Lactation
D = Lactation details include at least one derived test

= GeneMark DNA Profiled # = Parentage Uncertain D/S ✓ = Parentage Confirmed by DNA
Indices exclude genomic information with the exception of some historical Herd BW values

Three Generation Pedigree

LOT 76

Cloverlea Farms Limited
New Zealand

Herd Averages as at: 24/07/2026
Ancestry 96% **BW** 110/45 **PW** 186/74

PTPT HERDCODE KMLL 2 / 27043
LOCATION N065-714-254 / 5
DATE 11/08/2026

REGISTERED HOLSTEIN-FRIESIAN SUPPLEMENTARY G3 S✓D✓
MEANDER HARV NORTHMAN-ET S1F
Birth Ident: GMBP-25-576
Breed: **SF F16** **Sex: MALE**
Date of Birth: **06/07/2025**

BW ($):	277/20
Protein BV (kg):	19/22
Fat BV (kg):	30/22
Milk BV (ltr):	355/23
Liveweight BV (kg):	7/16
Fertility BV (%):	0.8/16
Functional Survival BV (%):	1.5/12
Somatic Cell BV:	0.09/21
Overall Opinion BV:	0.13/13
Udder Overall BV:	0.54/20
Dairy Conformation BV:	-0.13/19
Fat %:	5.0
Protein %:	3.9

The information on this report is as recorded on the LIC MINDA database as at date of print, and LIC does not warrant the accuracy of the information provided

WAITARIA RAFA HARVARD-ET S1F
Birth Ident: DGRP-23-187 (124027)
Breed: **SF F16** G3 S✓D✓

BW ($):	193/35
Protein BV (kg):	9/37
Fat BV (kg):	19/37
Milk BV (ltr):	58/38
Liveweight BV (kg):	6/32
Fertility BV (%):	3.7/31
Functional Survival BV:	1.1/20
Somatic Cell BV:	0.09/36
Fat %:	5.1
Protein %:	3.9

LAWWAL BROKER NORTHY-ET S1F 84 GP
Birth Ident: DFXK-22-169
Breed: **SF F16** G3 S✓D✓

PW ($): **795/71**
BW ($): **363/45** Lwt BV (kg): **9/33**
Protein BV (kg): **29/50** Fertility BV (%): **-2.1/33**
Fat BV (kg): **41/51** Func Surv BV (%): **1.9/26**
Milk BV (ltr): **653/53** SCC BV: **0.09/49**

Age	Milk (ltr)	Protein (%)	Protein (kg)	Milkfat (%)	Milkfat (kg)	Days	LW
3yr 0m	7998	4.25	340	5.24	419	294	
2yr 0m	6473	4.15	269	5.38	348	305	
Avg	7235	4.21	304	5.31	384	300	2 Lacts.

Traits other than production (2024)

AM	ST	MS	OO	S	W	C	RA	RW	L	US	FU	RU	FT	RT	TL	UO	DC
0	0	0	0	6	0	7	4	7	6	7	6	7	5	8	4	7	7

ASHDALE STAR RAFA-ET S1F
Birth Ident: MRTW-21-133 (122045)
Breed: **SF F16** G3 S✓D✓

BW ($):	254/93	Lwt BV (kg):	3/96
Protein BV (kg):	12/93	Fertility BV (%):	2.9/87
Fat BV (kg):	27/94	Func Surv BV (%):	1.2/45
Milk BV (ltr):	161/95	SCC BV:	0.18/93

WAITARIA SCOOTER HALO S1F
Birth Ident: DGRP-21-203 79 G
Breed: **SF F15A01** G3 S✓D✓

BW ($): **219/46** PW ($): **224/78**

Age	Milk (ltr)	Protein (%)	Protein (kg)	Milkfat (%)	Milkfat (kg)	Days	LW
4yr 0m	5014	4.00	201	5.01	251	283	
3yr 2m	5166	3.84	198	5.20	269	248	
2yr 1m	3509	3.95	139	4.96	174	245	489
Plus 1 unprinted lactations							
Avg	4563	3.93	179	5.07	231	259	3 Lacts.

CHISHOLM BROKER S1F
Birth Ident: JRYT-20-80 (121062)
Breed: **SF F15J01** G3 S✓D✓

BW ($):	134/98	Lwt BV (kg):	-18/97
Protein BV (kg):	11/99	Fertility BV (%):	-0.9/98
Fat BV (kg):	9/99	Func Surv BV (%):	2.7/58
Milk BV (ltr):	224/99	SCC BV:	0.17/99

LAWWAL SWEETAS NORTHY S1F
Birth Ident: DFXK-20-74
Breed: **SF F16** G3 S✓D✓

BW ($): **344/49** PW ($): **571/85**

Age	Milk (ltr)	Protein (%)	Protein (kg)	Milkfat (%)	Milkfat (kg)	Days	LW
5yr 3m	5310	4.08	217	5.57	296	286	
4yr 3m	5455	4.23	231	5.26	287	281	
3yr 3m	4772	4.26	203	5.49	262	274	589
2yr 4m	5665	4.02	228	5.31	301	269	793
Avg	5300	4.14	220	5.40	286	278	4 Lacts.

MAH SUPER STARDUST S1F
Birth Ident: HPLM-19-165 (120035)
Breed: **SF F16** G3 S✓D✓
BW ($): **188/98**

ASHDALE ETHOS LOURDA S1F
Birth Ident: XVV-19-66
Breed: **SF F15J01** G3 S✓D✓
BW ($): **322/59** PW ($): **603/88**
5 Lacts. Milk 6900 Protein (%) 3.85 (kg) 266 Milkfat (%) 5.07 (kg) 350 Days 266

SPRING RIVER SCOOTER S1F
Birth Ident: MWQK-18-120 (119097)
Breed: **SF F15A01** G3 S✓D✓
BW ($): **199/97**

WAITARIA BUSTER HOPE S2F
Birth Ident: DGRP-18-607
Breed: **SF F15J01** G3 S✓D✓
BW ($): **231/49** PW ($): **420/87**
5 Lacts. Milk 5741 Protein (%) 4.04 (kg) 232 Milkfat (%) 5.35 (kg) 307 Days 291

GREENWELL GR GOVERNOR S1F
Birth Ident: CPR-17-33 (118053)
Breed: **SF F16** G3 S✓D✓
BW ($): **290/99**

DAM:
Birth Ident: JRYT-17-34
Breed: **F F14J02** G3 S✓
BW ($): **284/59** PW ($): **469/87**
7 Lacts. Milk 5881 Protein (%) 3.84 (kg) 226 Milkfat (%) 4.92 (kg) 289 Days 272

WESTEDGE VHR SWEET AS S2F
Birth Ident: DFQR-14-76 (115080)
Breed: **SF F16** G3 S✓D✓
BW ($): **242/99**

LAWWAL BLITZ NORTHY S0F
Birth Ident: CLLM-16-271 84 GP
Breed: **SF F16** G3 S✓
BW ($): **162/51** PW ($): **402/85**
7 Lacts. Milk 8226 Protein (%) 3.77 (kg) 310 Milkfat (%) 4.97 (kg) 409 Days 283

Copyright 2026 LIC. All rights reserved

N = Induced T = At least 1 Abnormal Test in this Lactation
D = Lactation details include at least one derived test

= GeneMark DNA Profiled # = Parentage Uncertain D/S ✓ = Parentage Confirmed by DNA
Indices exclude genomic information with the exception of some historical Herd BW values

Please refer to the note at the front of the catalogue.

Three Generation Pedigree

LOT 77

Cloverlea Farms Limited
New Zealand

Herd Averages as at: 24/07/2026
Ancestry 96% **BW** 110/45 **PW** 186/74

PTPT HERDCODE KMLL 2 / 27043
LOCATION N065-714-254 / 5
DATE 11/08/2026

REGISTERED HOLSTEIN-FRIESIAN SUPPLEMENTARY G3 S✓D✓
MEANDER KINGTIDE GEO-ET S1F
Birth Ident: GMBP-25-571
Breed: **SF F16** **Sex: MALE**
Date of Birth: **05/07/2025**

BW ($):	227/21
Protein BV (kg):	25/21
Fat BV (kg):	28/21
Milk BV (ltr):	625/22
Liveweight BV (kg):	54/19
Fertility BV (%):	2.2/17
Functional Survival BV (%):	1.6/13
Somatic Cell BV:	-0.09/21
Overall Opinion BV:	0.16/14
Udder Overall BV:	0.62/21
Dairy Conformation BV:	0.35/20
Fat %:	4.7
Protein %:	3.8

The information on this report is as recorded on the LIC MINDA database as at date of print, and LIC does not warrant the accuracy of the information provided

WAITARIA MG KINGTIDE-ET S1F
Birth Ident: DGRP-23-188 (124030)
Breed: **SF F16** G3 S✓D✓

BW ($):	214/36
Protein BV (kg):	9/37
Fat BV (kg):	24/37
Milk BV (ltr):	13/38
Liveweight BV (kg):	25/33
Fertility BV (%):	5.9/30
Functional Survival BV:	2.1/21
Somatic Cell BV:	0.13/36
Fat %:	5.3
Protein %:	4

MEANDER CURRENCY GLOW S1F 85 VG
Birth Ident: GMBP-23-137
Breed: **SF F16** G3 S✓

		PW ($):	340/58
BW ($):	236/46	Lwt BV (kg):	82/42
Protein BV (kg):	41/47	Fertility BV (%):	-1.5/36
Fat BV (kg):	31/48	Func Surv BV (%):	1.0/30
Milk BV (ltr):	1237/50	SCC BV:	-0.32/46

Age	Milk (ltr)	Protein (%)	(kg)	Milkfat (%)	(kg)	Days	LW
2yr 0m	7009	3.82	268	4.07	285	277	
Avg	7009	3.82	268	4.07	285	277	1 Lacts.

Traits other than production (2025)

AM	ST	MS	OO	S	W	C	RA	RW	L	US	FU	RU	FT	RT	TL	UO	DC
0	0	0	0	8	0	8	4	6	5	7	8	7	5	7	4	7	8

MILL-RIDGE MF GENTLEMAN-ET S1F
Birth Ident: FVLD-21-14 (122082)
Breed: **SF F16** G3 S✓D✓

BW ($):	281/92	Lwt BV (kg):	30/95
Protein BV (kg):	11/92	Fertility BV (%):	9.0/83
Fat BV (kg):	37/92	Func Surv BV (%):	1.8/46
Milk BV (ltr):	413/94	SCC BV:	-0.04/91

WAITARIA GOVERNOR KIA-ET S1F
Birth Ident: DGRP-21-179 81 GP
Breed: **SF F16** G3 S✓D✓
BW ($): **236/49** PW ($): **150/80**

Age	Milk (ltr)	Protein (%)	(kg)	Milkfat (%)	(kg)	Days	LW
4yr 1m	4763	4.47	213	5.90	281	276	
3yr 0m	4606	4.60	212	5.89	271	294	
2yr 0m	2834	4.67	132	6.82	193	294	345
Plus 1 unprinted lactations							
Avg	4067	4.57	186	6.11	249	288	3 Lacts.

ROYSON MG CURRENCY S3F
Birth Ident: CMW-18-11 (119041)
Breed: **SF F16** G3 S✓D✓

BW ($):	135/98	Lwt BV (kg):	93/96
Protein BV (kg):	42/99	Fertility BV (%):	-2.8/99
Fat BV (kg):	18/99	Func Surv BV (%):	-1.1/72
Milk BV (ltr):	1252/99	SCC BV:	-0.31/99

MEANDER INCA GLOBAL S0F
Birth Ident: GMBP-17-58 84 GP
Breed: **SF F16**
BW ($): **241/59** PW ($): **394/94**

Age	Milk (ltr)	Protein (%)	(kg)	Milkfat (%)	(kg)	Days	LW
6yr 0m	8098	4.01	325	4.68	379	287	363
5yr 0m	8603	4.09	352	4.74	408	274	542
4yr 0m	7569	3.84	291	5.30	402	284	422
3yr 0m	6866	3.98	273	4.82	331	260	284
2yr 0m	4861	3.93	191	4.73	230	264	132
Avg	7199	3.98	286	4.86	350	274	5 Lacts.

MILL-RIDGE TS FINN-ET S1F
Birth Ident: FVLD-19-91 (120001)
Breed: **SF F16** G3 S✓D✓ BW ($): **415/99**

MILL-RIDGE G GRETA-ET S2F
Birth Ident: FVLD-17-13 85 VG
Breed: **SF F16** G3 S✓D✓
BW ($): **209/66** PW ($): **378/89**

7 Lacts. Milk	Protein (%)	(kg)	Milkfat (%)	(kg)	Days
7160	3.89	279	4.99	357	275

GREENWELL GR GOVERNOR S1F
Birth Ident: CPR-17-33 (118053)
Breed: **SF F16** G3 S✓D✓ BW ($): **290/99**

WAITARIA BEAMER KARA S2F
Birth Ident: DGRP-16-175 82 GP
Breed: **SF F15J01** G3 S✓
BW ($): **278/60** PW ($): **438/87**

7 Lacts. Milk	Protein (%)	(kg)	Milkfat (%)	(kg)	Days
5378	4.14	223	5.60	301	249

MAIRE IG GAUNTLET-ET
Birth Ident: DDYX-12-355 (113086)
Breed: **PF F16** G3 S✓D✓ BW ($): **-27/99**

ROYSON HOT CYBYL 1-ET S2F
Birth Ident: CMW-15-6 77 G
Breed: **SF F16** G3 S✓D✓
BW ($): **278/62** PW ($): **677/83**

4 Lacts. Milk	Protein (%)	(kg)	Milkfat (%)	(kg)	Days
5852	3.91	229	4.62	270	261

GYDELAND EXCEL INCA S3F
Birth Ident: CVQT-09-8 (110052)
Breed: **SF F16** G3 S✓D✓ BW ($): **43/99**

DAM:
Birth Ident: GMBP-14-111
Breed: **F F16**
BW ($): **271/57** PW ($): **372/88**

8 Lacts. Milk	Protein (%)	(kg)	Milkfat (%)	(kg)	Days
7327	4.16	305	5.06	371	282

Copyright 2026 LIC. All rights reserved

N = Induced T = At least 1 Abnormal Test in this Lactation
D = Lactation details include at least one derived test

= GeneMark DNA Profiled # = Parentage Uncertain D/S ✓ = Parentage Confirmed by DNA
Indices exclude genomic information with the exception of some historical Herd BW values

Please refer to the note at the front of the catalogue.

Three Generation Pedigree

LOT 78

Cloverlea Farms Limited
New Zealand

Herd Averages as at: 24/07/2026
Ancestry 96% **BW** 110/45 **PW** 186/74

PTPT HERDCODE KMLL 2 / 27043
LOCATION N065-714-254 / 5
DATE 11/08/2026

REGISTERED HOLSTEIN-FRIESIAN SUPPLEMENTARY G3 S✓D✓
MEANDER GRATIFIED ASH-ET S2F
Birth Ident: GMBP-25-561
Breed: **SF F16** **Sex: MALE**
Date of Birth: **28/06/2025**

BW ($):	232/19
Protein BV (kg):	17/19
Fat BV (kg):	24/19
Milk BV (ltr):	200/20
Liveweight BV (kg):	33/17
Fertility BV (%):	2.7/17
Functional Survival BV (%):	1.4/12
Somatic Cell BV:	-0.08/19
Overall Opinion BV:	0.07/14
Udder Overall BV:	0.41/17
Dairy Conformation BV:	0.06/17
Fat %:	5.1
Protein %:	4.0

The information on this report is as recorded on the LIC MINDA database as at date of print, and LIC does not warrant the accuracy of the information provided

FLAYS MAVERICK GRATIFIED S2F
Birth Ident: RTJL-23-14 (124021)
Breed: **SF F16** G3 S✓D✓

BW ($):	115/36
Protein BV (kg):	10/38
Fat BV (kg):	12/39
Milk BV (ltr):	58/39
Liveweight BV (kg):	39/32
Fertility BV (%):	2.5/36
Functional Survival BV:	0.6/24
Somatic Cell BV:	-0.20/38
Fat %:	4.9
Protein %:	4

MEANDER FREE-STYE ASH-ET S1F
Birth Ident: GMBP-23-279
Breed: **SF F16** G3 S✓D✓

		PW ($):	318/16
BW ($):	343/37	Lwt BV (kg):	27/35
Protein BV (kg):	23/38	Fertility BV (%):	2.8/33
Fat BV (kg):	37/38	Func Surv BV (%):	2.3/22
Milk BV (ltr):	342/39	SCC BV:	0.04/37

Age	Milk (ltr)	Protein (%)	(kg)	Milkfat (%)	(kg)	Days	LW

LOMBARDI MAVERICK S3F
Birth Ident: BPNK-20-70 (121011)
Breed: **SF F16** G3 S✓D✓

BW ($):	85/98	Lwt BV (kg):	50/96
Protein BV (kg):	7/99	Fertility BV (%):	2.7/99
Fat BV (kg):	11/99	Func Surv BV (%):	-0.0/59
Milk BV (ltr):	87/99	SCC BV:	-0.28/99

DAM:
Birth Ident: RTJL-20-19
Breed: **F F16** G3 S✓
BW ($): **243/47** PW ($): **342/84**

Age	Milk (ltr)	Protein (%)	(kg)	Milkfat (%)	(kg)	Days	LW
5yr 0m	7198	3.88	280	4.48	322	264	
4yr 0m	6677	4.08	272	4.94	330	264	
2yr 11m	6083	4.06	247	4.90	298	258	526
1yr 11m	4677	4.01	188	5.10	239	265	390
Plus 1 unprinted lactations							
Avg	6159	4.00	247	4.82	297	263	4 Lacts.

PRATTLEYS LUCID FREE-STYLE S1F
Birth Ident: GWKP-21-505 (122065)
Breed: **SF F15J01** G3 S✓D✓

BW ($):	317/93	Lwt BV (kg):	11/95
Protein BV (kg):	28/93	Fertility BV (%):	3.2/85
Fat BV (kg):	29/93	Func Surv BV (%):	1.3/44
Milk BV (ltr):	555/94	SCC BV:	0.13/92

MEANDER FINN ASHA-ET S1F
Birth Ident: GMBP-21-286 82 GP
Breed: **SF F16** G3 S✓D✓
BW ($): **371/55** PW ($): **364/80**

Age	Milk (ltr)	Protein (%)	(kg)	Milkfat (%)	(kg)	Days	LW
3yr 11m	6964	4.29	299	5.57	388	297	
2yr 11m	6467	4.24	275	5.71	369	281	
1yr 11m	4890	4.52	221	6.11	299	305	488
Plus 1 unprinted lactations							
Avg	6107	4.34	265	5.76	352	294	3 Lacts.

ROYSON MG CURRENCY S3F
Birth Ident: CMW-18-11 (119041)
Breed: **SF F16** G3 S✓D✓ BW ($): **135/98**

DAM:
Birth Ident: BPNK-16-4
Breed: **F F15J01** G3 S✓
BW ($): **245/59** PW ($): **597/87**

5 Lacts. Milk	Protein (%)	(kg)	Milkfat (%)	(kg)	Days
6922	4.23	293	5.39	373	282

PEMBERTON DM PIVOTAL S1F
Birth Ident: HGW-17-204 (118028)
Breed: **SF F16** G3 S✓D✓ BW ($): **152/98**

DAM:
Birth Ident: DWYB-17-53
Breed: **F F15J01**
BW ($): **239/49** PW ($): **330/78**

3 Lacts. Milk	Protein (%)	(kg)	Milkfat (%)	(kg)	Days
4570	3.77	172	4.32	198	210

WOODCOTE VHR LUCID-ET S1F
Birth Ident: DVFT-19-79 (120045)
Breed: **SF F16** G3 S✓D✓ BW ($): **348/98**

DAM:
Birth Ident: GWKP-14-209
Breed: **F F14J02** G3 S✓D✓
BW ($): **200/57** PW ($): **385/89**

5 Lacts. Milk	Protein (%)	(kg)	Milkfat (%)	(kg)	Days
6179	4.23	261	5.05	312	258

MILL-RIDGE TS FINN-ET S1F
Birth Ident: FVLD-19-91 (120001)
Breed: **SF F16** G3 S✓D✓ BW ($): **415/99**

MEANDER BEAM ASH-ET S2F
Birth Ident: GMBP-16-2 80 GP
Breed: **SF F15J01** G3 S✓D✓
BW ($): **319/85** PW ($): **589/95**

7 Lacts. Milk	Protein (%)	(kg)	Milkfat (%)	(kg)	Days
7422	4.25	315	5.26	391	283

Copyright 2026 LIC. All rights reserved

N = Induced T = At least 1 Abnormal Test in this Lactation
D = Lactation details include at least one derived test

= GeneMark DNA Profiled # = Parentage Uncertain D/S ✓ = Parentage Confirmed by DNA
Indices exclude genomic information with the exception of some historical Herd BW values

Please refer to the note at the front of the catalogue.

Three Generation Pedigree

LOT 79

M J Dickson
New Zealand

Herd Averages as at: 19/06/2026
Ancestry 100% **BW** -55/52 **PW** -109/88

PTPT HERDCODE HNB 2 / 4346
LOCATION N065-753-212 / 1
DATE 11/08/2026

REGISTERED HOLSTEIN-FRIESIAN SUPPLEMENTARY G3 S✓D✓
DICKSONS MA MEMPHIS-ET S1F
Birth Ident: HNB-25-16
Breed: **SF F16** **Sex: MALE**
Date of Birth: **07/07/2025**

BW ($):	238/19
Protein BV (kg):	14/19
Fat BV (kg):	32/19
Milk BV (ltr):	127/20
Liveweight BV (kg):	50/19
Fertility BV (%):	2.5/16
Functional Survival BV (%):	2.5/11
Somatic Cell BV:	0.19/19
Overall Opinion BV:	0.38/14
Udder Overall BV:	0.39/18
Dairy Conformation BV:	0.36/17
Fat %:	5.3
Protein %:	4.0

The information on this report is as recorded on the LIC MINDA database as at date of print, and LIC does not warrant the accuracy of the information provided

MEANDER RAFA ASPIRING-ET S1F
Birth Ident: GMBP-23-259 (124045)
Breed: **SF F16** G3 S✓D✓

BW ($):	260/39
Protein BV (kg):	10/39
Fat BV (kg):	30/39
Milk BV (ltr):	-92/40
Liveweight BV (kg):	24/42
Fertility BV (%):	2.6/33
Functional Survival BV:	2.2/23
Somatic Cell BV:	-0.02/38
Fat %:	5.5
Protein %:	4.1

DICKSONS MA MELISSA-ET S2F
Birth Ident: HNB-23-13
Breed: **SF F16** G3 S✓D✓

		PW ($):	164/15
BW ($):	204/35	Lwt BV (kg):	76/33
Protein BV (kg):	19/36	Fertility BV (%):	2.4/31
Fat BV (kg):	35/37	Func Surv BV (%):	2.7/21
Milk BV (ltr):	348/37	SCC BV:	0.41/36

Age	Milk (ltr)	Protein (%)	Protein (kg)	Milkfat (%)	Milkfat (kg)	Days	LW

ASHDALE STAR RAFA-ET S1F
Birth Ident: MRTW-21-133 (122045)
Breed: **SF F16** G3 S✓D✓

BW ($):	254/93	Lwt BV (kg):	3/96
Protein BV (kg):	12/93	Fertility BV (%):	2.9/87
Fat BV (kg):	27/94	Func Surv BV (%):	1.2/45
Milk BV (ltr):	161/95	SCC BV:	0.18/93

MEANDER GALANT ASH-ET S1F
Birth Ident: GMBP-20-32 85 VG
Breed: **SF F16** G3 S✓D✓
BW ($): **355/62** PW ($): **504/93**

Age	Milk (ltr)	Protein (%)	Protein (kg)	Milkfat (%)	Milkfat (kg)	Days	LW
5yr 0m	7513	4.33	325	6.00	451	275	
4yr 1m	5760	4.21	242	6.08	350	267	
3yr 0m	5949	4.45	265	5.59	332	298 T	269
2yr 0m	4999	4.39	220	5.68	284	287	412
Avg	6055	4.34	263	5.85	354	282	4 Lacts.

MEANDER MB ADVENTURE S2F
Birth Ident: GMBP-21-532 (122050)
Breed: **SF F16** G3 S✓D✓

BW ($):	38/92	Lwt BV (kg):	127/95
Protein BV (kg):	20/92	Fertility BV (%):	0.9/85
Fat BV (kg):	28/92	Func Surv BV (%):	3.1/46
Milk BV (ltr):	399/94	SCC BV:	1.10/90

DICKSONS FINN MILEY S1F
Birth Ident: HNB-21-117
Breed: **SF F16** G3 S✓D✓
BW ($): **369/48** PW ($): **473/71**

Age	Milk (ltr)	Protein (%)	Protein (kg)	Milkfat (%)	Milkfat (kg)	Days	LW
3yr 0m	5903	3.96	234	5.77	340	237	
1yr 11m	5514	4.27	236	6.06	334	305	469
Avg	5708	4.11	235	5.91	337	271	2 Lacts.

MAH SUPER STARDUST S1F
Birth Ident: HPLM-19-165 (120035)
Breed: **SF F16** G3 S✓D✓ BW ($): **188/98**

ASHDALE ETHOS LOURDA S1F
Birth Ident: XVV-19-66
Breed: **SF F15J01** G3 S✓D✓
BW ($): **322/59** PW ($): **603/88**

5 Lacts.	Milk	Protein (%)	Protein (kg)	Milkfat (%)	Milkfat (kg)	Days
	6900	3.85	266	5.07	350	266

BELLAMYS DM GALANT-ET S1F
Birth Ident: DWNK-18-200 (119002)
Breed: **SF F16** G3 S✓D✓ BW ($): **343/99**

MEANDER BEAM ASH-ET S2F
Birth Ident: GMBP-16-2 80 GP
Breed: **SF F15J01** G3 S✓D✓
BW ($): **319/85** PW ($): **589/95**

7 Lacts.	Milk	Protein (%)	Protein (kg)	Milkfat (%)	Milkfat (kg)	Days
	7422	4.25	315	5.26	391	283

MCKAY BM BAKERBOY-ET S2F
Birth Ident: HGGF-19-60 (120021)
Breed: **SF F15J01** G3 S✓D✓ BW ($): **273/98**

MEANDER TOPN ARIEL-ET S2F
Birth Ident: GMBP-17-11 89 VG
Breed: **SF F16** G3 S✓D✓
BW ($): **155/73** PW ($): **494/94**

7 Lacts.	Milk	Protein (%)	Protein (kg)	Milkfat (%)	Milkfat (kg)	Days
	8276	3.90	323	4.53	375	271

MILL-RIDGE TS FINN-ET S1F
Birth Ident: FVLD-19-91 (120001)
Breed: **SF F16** G3 S✓D✓ BW ($): **415/99**

DICKSONS MG MILEY-ET S2F
Birth Ident: HNB-18-3 84 GP
Breed: **SF F16** G3 S✓D✓
BW ($): **248/66** PW ($): **372/89**

6 Lacts.	Milk	Protein (%)	Protein (kg)	Milkfat (%)	Milkfat (kg)	Days
	8915	4.06	240	4.98	295	269

Copyright 2026 LIC. All rights reserved

N = Induced T = At least 1 Abnormal Test in this Lactation
D = Lactation details include at least one derived test

= GeneMark DNA Profiled # = Parentage Uncertain D/S ✓ = Parentage Confirmed by DNA
Indices exclude genomic information with the exception of some historical Herd BW values

Three Generation Pedigree

LOT 80

Cloverlea Farms Limited
New Zealand

Herd Averages as at: 24/07/2026
Ancestry 96% **BW** 110/45 **PW** 186/74

PTPT HERDCODE KMLL 2 / 27043
LOCATION N065-714-254 / 5
DATE 11/08/2026

REGISTERED HOLSTEIN-FRIESIAN SUPPLEMENTARY G3 S✓D✓
MEANDER GRAT ASHLEY-ET S2F
Birth Ident: GMBP-25-562
Breed: **SF F16** **Sex: MALE**
Date of Birth: **30/06/2025**

BW ($):	229/19
Protein BV (kg):	17/19
Fat BV (kg):	24/19
Milk BV (ltr):	200/20
Liveweight BV (kg):	33/17
Fertility BV (%):	2.7/17
Functional Survival BV (%):	1.4/12
Somatic Cell BV:	-0.08/19
Overall Opinion BV:	0.07/14
Udder Overall BV:	0.41/17
Dairy Conformation BV:	0.06/17
Fat %:	5.1
Protein %:	4.0

The information on this report is as recorded on the LIC MINDA database as at date of print, and LIC does not warrant the accuracy of the information provided

FLAYS MAVERICK GRATIFIED S2F
Birth Ident: RTJL-23-14 (124021)
Breed: **SF F16** G3 S✓D✓

BW ($):	115/36
Protein BV (kg):	10/38
Fat BV (kg):	12/39
Milk BV (ltr):	58/39
Liveweight BV (kg):	39/32
Fertility BV (%):	2.5/36
Functional Survival BV:	0.6/24
Somatic Cell BV:	-0.20/38
Fat %:	4.9
Protein %:	4

MEANDER FREE-STYE ASH-ET S1F
Birth Ident: GMBP-23-279
Breed: **SF F16** G3 S✓D✓

		PW ($):	318/16
BW ($):	343/37	Lwt BV (kg):	27/35
Protein BV (kg):	23/38	Fertility BV (%):	2.8/33
Fat BV (kg):	37/38	Func Surv BV (%):	2.3/22
Milk BV (ltr):	342/39	SCC BV:	0.04/37

Age	Milk (ltr)	Protein (%)	Protein (kg)	Milkfat (%)	Milkfat (kg)	Days	LW

LOMBARDI MAVERICK S3F
Birth Ident: BPNK-20-70 (121011)
Breed: **SF F16** G3 S✓D✓

BW ($):	85/98	Lwt BV (kg):	50/96
Protein BV (kg):	7/99	Fertility BV (%):	2.7/99
Fat BV (kg):	11/99	Func Surv BV (%):	-0.0/59
Milk BV (ltr):	87/99	SCC BV:	-0.28/99

DAM:
Birth Ident: RTJL-20-19
Breed: **F F16** G3 S✓
BW ($): **243/47** PW ($): **342/84**

Age	Milk (ltr)	Protein (%)	Protein (kg)	Milkfat (%)	Milkfat (kg)	Days	LW
5yr 0m	7198	3.88	280	4.48	322	264	
4yr 0m	6677	4.08	272	4.94	330	264	
2yr 11m	6083	4.06	247	4.90	298	258	526
1yr 11m	4677	4.01	188	5.10	239	265	390
		Plus 1 unprinted lactations					
Avg	6159	4.00	247	4.82	297	263	4 Lacts.

PRATTLEYS LUCID FREE-STYLE S1F
Birth Ident: GWKP-21-505 (122065)
Breed: **SF F15J01** G3 S✓D✓

BW ($):	317/93	Lwt BV (kg):	11/95
Protein BV (kg):	28/93	Fertility BV (%):	3.2/85
Fat BV (kg):	29/93	Func Surv BV (%):	1.3/44
Milk BV (ltr):	555/94	SCC BV:	0.13/92

MEANDER FINN ASHA-ET S1F
Birth Ident: GMBP-21-286 82 GP
Breed: **SF F16** G3 S✓D✓
BW ($): **371/55** PW ($): **364/80**

Age	Milk (ltr)	Protein (%)	Protein (kg)	Milkfat (%)	Milkfat (kg)	Days	LW
3yr 11m	6964	4.29	299	5.57	388	297	
2yr 11m	6467	4.24	275	5.71	369	281	
1yr 11m	4890	4.52	221	6.11	299	305	488
		Plus 1 unprinted lactations					
Avg	6107	4.34	265	5.76	352	294	3 Lacts.

ROYSON MG CURRENCY S3F
Birth Ident: CMW-18-11 (119041)
Breed: **SF F16** G3 S✓D✓ BW ($): **135/98**

DAM:
Birth Ident: BPNK-16-4
Breed: **F F15J01** G3 S✓
BW ($): **245/59** PW ($): **597/87**

5 Lacts.	Milk	Protein (%)	Protein (kg)	Milkfat (%)	Milkfat (kg)	Days
	6922	4.23	293	5.39	373	282

PEMBERTON DM PIVOTAL S1F
Birth Ident: HGW-17-204 (118028)
Breed: **SF F16** G3 S✓D✓ BW ($): **152/98**

DAM:
Birth Ident: DWYB-17-53
Breed: **F F15J01**
BW ($): **239/49** PW ($): **330/78**

3 Lacts.	Milk	Protein (%)	Protein (kg)	Milkfat (%)	Milkfat (kg)	Days
	4570	3.77	172	4.32	198	210

WOODCOTE VHR LUCID-ET S1F
Birth Ident: DVFT-19-79 (120045)
Breed: **SF F16** G3 S✓D✓ BW ($): **348/98**

DAM:
Birth Ident: GWKP-14-209
Breed: **F F14J02** G3 S✓D✓
BW ($): **200/57** PW ($): **385/89**

5 Lacts.	Milk	Protein (%)	Protein (kg)	Milkfat (%)	Milkfat (kg)	Days
	6179	4.23	261	5.05	312	258

MILL-RIDGE TS FINN-ET S1F
Birth Ident: FVLD-19-91 (120001)
Breed: **SF F16** G3 S✓D✓ BW ($): **415/99**

MEANDER BEAM ASH-ET S2F
Birth Ident: GMBP-16-2 80 GP
Breed: **SF F15J01** G3 S✓D✓
BW ($): **319/85** PW ($): **589/95**

7 Lacts.	Milk	Protein (%)	Protein (kg)	Milkfat (%)	Milkfat (kg)	Days
	7422	4.25	315	5.26	391	283

Copyright 2026 LIC. All rights reserved

N = Induced T = At least 1 Abnormal Test in this Lactation
D = Lactation details include at least one derived test

= GeneMark DNA Profiled # = Parentage Uncertain D/S ✓ = Parentage Confirmed by DNA
Indices exclude genomic information with the exception of some historical Herd BW values

Please refer to the note at the front of the catalogue.

Three Generation Pedigree

LOT 81

Cloverlea Farms Limited
New Zealand

Herd Averages as at: 24/07/2026
Ancestry 96% **BW** 110/45 **PW** 186/74

PTPT HERDCODE KMLL 2 / 27043
LOCATION N065-714-254 / 5
DATE 11/08/2026

REGISTERED HOLSTEIN-FRIESIAN SUPPLEMENTARY
MEANDER COMET GAMET-ET S1F G3 S✓D✓
Birth Ident: GMBP-25-579
Breed: **SF F16** **Sex: MALE**
Date of Birth: **10/07/2025**

BW ($):	165/17
Protein BV (kg):	17/18
Fat BV (kg):	27/18
Milk BV (ltr):	393/19
Liveweight BV (kg):	49/14
Fertility BV (%):	1.0/13
Functional Survival BV (%):	0.7/9
Somatic Cell BV:	0.24/18
Overall Opinion BV:	0.21/11
Udder Overall BV:	0.20/18
Dairy Conformation BV:	0.42/17
Fat %:	4.9
Protein %:	3.8

The information on this report is as recorded on the LIC MINDA database as at date of print, and LIC does not warrant the accuracy of the information provided

FERNGLADE LAMBO COMET-ET S1F
Birth Ident: BFCF-23-180 (124054)
Breed: **SF F16** G3 S✓D✓

BW ($):	122/24
Protein BV (kg):	18/25
Fat BV (kg):	21/26
Milk BV (ltr):	691/27
Liveweight BV (kg):	45/21
Fertility BV (%):	0.0/19
Functional Survival BV:	0.3/16
Somatic Cell BV:	0.17/25
Fat %:	4.5
Protein %:	3.6

MEANDER POLLMAN GRAY-ET S1F 84 GP
Birth Ident: GMBP-23-278
Breed: **SF F16** G3 S✓D✓

		PW ($):	198/57
BW ($):	212/43	Lwt BV (kg):	54/34
Protein BV (kg):	15/46	Fertility BV (%):	2.0/31
Fat BV (kg):	33/47	Func Surv BV (%):	1.2/20
Milk BV (ltr):	95/49	SCC BV:	0.31/45

Age	Milk (ltr)	Protein (%)	(kg)	Milkfat (%)	(kg)	Days	LW
2yr 1m	5013	4.34	217	5.62	282	282	
Avg	5013	4.34	218	5.62	282	282	1 Lacts.

Traits other than production (2025)

AM	ST	MS	OO	S	W	C	RA	RW	L	US	FU	RU	FT	RT	TL	UO	DC
0	0	0	0	7	0	8	5	5	5	6	6	6	3	6	5	6	8

ASHDALE AZURE LAMBO S1F
Birth Ident: XVV-20-122 (121084)
Breed: **SF F16** G3 S✓D✓

BW ($):	145/50	Lwt BV (kg):	56/52
Protein BV (kg):	20/51	Fertility BV (%):	2.5/42
Fat BV (kg):	21/52	Func Surv BV (%):	1.4/37
Milk BV (ltr):	666/53	SCC BV:	0.02/49

55 FAMILY
Birth Ident: BFCF-21-4
Breed: **F F16** G3 S✓D✓
BW ($): **163/45** PW ($): **67/68**

Age	Milk (ltr)	Protein (%)	(kg)	Milkfat (%)	(kg)	Days	LW
3yr 1m	3582	3.40	122	3.63	130	124	
2yr 0m	6642	3.45	229	4.27	284	301	326
Avg	5112	3.44	176	4.05	207	213	2 Lacts.

WITTENHAM CP POLLMAN-P S1F
Birth Ident: MNWG-21-209 (122080)
Breed: **SF F15J01** G3 S✓D✓

BW ($):	89/96	Lwt BV (kg):	70/96
Protein BV (kg):	8/97	Fertility BV (%):	2.0/93
Fat BV (kg):	21/97	Func Surv BV (%):	2.4/39
Milk BV (ltr):	-240/97	SCC BV:	0.45/96

MEANDER EDGE GRACIE S2F
Birth Ident: GMBP-21-60 82 GP
Breed: **SF F16** G3 S✓D✓
BW ($): **342/50** PW ($): **431/80**

Age	Milk (ltr)	Protein (%)	(kg)	Milkfat (%)	(kg)	Days	LW
4yr 0m	8179	4.10	335	4.92	402	280	
3yr 0m	6949	3.99	277	4.64	323	284	
2yr 0m	6317	3.86	244	4.77	302	293	601
Avg	7148	3.99	285	4.79	342	286	3 Lacts.

MEANDER TD AZURE-ET S1F
Birth Ident: GMBP-18-526 (119065)
Breed: **SF F15J01** G3 S✓D✓
BW ($): **185/98**

ASHDALE LEGACY LOUDA S2F
Birth Ident: XVV-17-86
Breed: **SF F16** G3 S✓D✓
BW ($): **195/56** PW ($): **385/88**

5 Lacts. Milk	Protein (%)	(kg)	Milkfat (%)	(kg)	Days
8786	3.63	319	4.20	369	295

MEANDER MG ARENA-ET S3F
Birth Ident: GMBP-18-540 (119064)
Breed: **SF F16** G3 S✓D✓
BW ($): **118/95**

55 FAMILY
Birth Ident: BFCF-19-2
Breed: **F F16** G3 S✓D✓
BW ($): **263/55** PW ($): **298/86**

4 Lacts. Milk	Protein (%)	(kg)	Milkfat (%)	(kg)	Days
6330	3.61	229	4.46	283	259

COSTERS POLLISH-P S1F
Birth Ident: GCDC-19-73 (120091)
Breed: **SF F16** G3 S✓D✓
BW ($): **137/90**

DAM:
Birth Ident: MNWG-19-41
Breed: **F F14J02** G3 S✓D✓
BW ($): **94/57** PW ($): **145/81**

3 Lacts. Milk	Protein (%)	(kg)	Milkfat (%)	(kg)	Days
3778	4.49	170	5.46	206	265

SNOWY VALLEY MG EDGE S2F
Birth Ident: BQKQ-19-31 (120006)
Breed: **SF F15J01** G3 S✓D✓
BW ($): **388/92**

MEANDER MANDATE GRACE-ET S2F
Birth Ident: GMBP-18-41 82 GP
Breed: **SF F16** G3 S✓D✓
BW ($): **235/62** PW ($): **383/94**

6 Lacts. Milk	Protein (%)	(kg)	Milkfat (%)	(kg)	Days
7613	3.99	304	4.63	352	285

Copyright 2026 LIC. All rights reserved

N = Induced T = At least 1 Abnormal Test in this Lactation
D = Lactation details include at least one derived test

= GeneMark DNA Profiled # = Parentage Uncertain D/S ✓ = Parentage Confirmed by DNA
Indices exclude genomic information with the exception of some historical Herd BW values

Please refer to the note at the front of the catalogue.

Three Generation Pedigree

LOT 82

Cloverlea Farms Limited
New Zealand

Herd Averages as at: 24/07/2026
Ancestry 96% **BW** 110/45 **PW** 186/74

PTPT HERDCODE KMLL 2 / 27043
LOCATION N065-714-254 / 5
DATE 11/08/2026

REGISTERED HOLSTEIN-FRIESIAN SUPPLEMENTARY
MEANDER BANKSY ASHMAN-ET S1F G3 S✓D✓
Birth Ident: GMBP-25-568
Breed: **SF F16** **Sex: MALE**
Date of Birth: **04/07/2025**

BW ($):	249/20
Protein BV (kg):	20/21
Fat BV (kg):	31/21
Milk BV (ltr):	362/22
Liveweight BV (kg):	41/17
Fertility BV (%):	2.2/17
Functional Survival BV (%):	1.6/11
Somatic Cell BV:	0.09/21
Overall Opinion BV:	0.16/14
Udder Overall BV:	0.13/21
Dairy Conformation BV:	0.23/20
Fat %:	5.0
Protein %:	3.9

The information on this report is as recorded on the LIC MINDA database as at date of print, and LIC does not warrant the accuracy of the information provided

BAGWORTH FREE BANKSY S1F
Birth Ident: JCT-23-91 (124040)
Breed: **SF F15J01** G3 S✓D✓

BW ($):	199/35
Protein BV (kg):	14/36
Fat BV (kg):	20/36
Milk BV (ltr):	88/37
Liveweight BV (kg):	18/32
Fertility BV (%):	2.1/32
Functional Survival BV:	1.2/19
Somatic Cell BV:	0.13/36
Fat %:	5.1
Protein %:	4

MEANDER SHOOTER ASH-ET S2F 82 GP
Birth Ident: GMBP-23-233
Breed: **SF F16** G3 S✓D✓

		PW ($):	160/58
BW ($):	297/45	Lwt BV (kg):	65/35
Protein BV (kg):	25/48	Fertility BV (%):	2.2/35
Fat BV (kg):	43/49	Func Surv BV (%):	2.1/24
Milk BV (ltr):	637/51	SCC BV:	0.04/47

Age	Milk (ltr)	Protein (%)	(kg)	Milkfat (%)	(kg)	Days	LW
1yr 11m	5235	4.12	216	5.15	270	284	
		Plus 1 unprinted lactations					
Avg	5235	4.12	216	5.15	270	284	1 Lacts.

Traits other than production (2025)

AM	ST	MS	OO	S	W	C	RA	RW	L	US	FU	RU	FT	RT	TL	UO	DC
0	0	0	0	7	0	7	5	4	5	6	6	6	3	5	5	6	6

PRATTLEYS LUCID FREE-STYLE S1F
Birth Ident: GWKP-21-505 (122065)
Breed: **SF F15J01** G3 S✓D✓

BW ($):	317/93	Lwt BV (kg):	11/95
Protein BV (kg):	28/93	Fertility BV (%):	3.2/85
Fat BV (kg):	29/93	Func Surv BV (%):	1.3/44
Milk BV (ltr):	555/94	SCC BV:	0.13/92

BAGWORTH TRAPEZE BELLA S1F
Birth Ident: JCT-21-122
Breed: **SF F15J01** G3 S✓D✓
BW ($): **181/46** PW ($): **194/79**

Age	Milk (ltr)	Protein (%)	(kg)	Milkfat (%)	(kg)	Days	LW
3yr 10m	5247	4.31	226	6.65	349	305	
2yr 11m	5249	3.98	209	5.70	299	289	
1yr 11m	3781	4.21	159	5.95	225	272	411
		Plus 1 unprinted lactations					
Avg	4759	4.16	198	6.11	291	289	3 Lacts.

SHARPE BE SHOOTER-ET S2F
Birth Ident: MRTW-21-54 (122018)
Breed: **SF F15J01** G3 S✓D✓

BW ($):	330/96	Lwt BV (kg):	71/96
Protein BV (kg):	30/97	Fertility BV (%):	4.0/94
Fat BV (kg):	51/97	Func Surv BV (%):	1.6/46
Milk BV (ltr):	936/98	SCC BV:	-0.30/96

MEANDER STARDUST ASH-ET S1F
Birth Ident: GMBP-21-269 82 GP
Breed: **SF F16** G3 S✓D✓
BW ($): **293/58** PW ($): **156/80**

Age	Milk (ltr)	Protein (%)	(kg)	Milkfat (%)	(kg)	Days	LW
4yr 0m	7727	4.04	312	4.72	364	293	
3yr 1m	6084	4.08	248	4.77	290	270	
2yr 0m	5967	4.26	254	5.06	302	305	582
Avg	6592	4.12	272	4.84	319	289	3 Lacts.

WOODCOTE VHR LUCID-ET S1F
Birth Ident: DVFT-19-79 (120045)
Breed: **SF F16** G3 S✓D✓
BW ($): **348/98**

DAM:
Birth Ident: GWKP-14-209
Breed: **F F14J02** G3 S✓D✓
BW ($): **200/57** PW ($): **385/89**

5 Lacts. Milk	Protein (%)	(kg)	Milkfat (%)	(kg)	Days
6179	4.23	261	5.05	312	258

GLENMEAD SB TRAPEZE S1F
Birth Ident: FMTG-17-238 (118071)
Breed: **SF F15J01** G3 S✓D✓
BW ($): **216/98**

BAGWORTH BEAMER BELL S3F
Birth Ident: JCT-19-86
Breed: **SF F15J01** G3 S✓D✓
BW ($): **133/46** PW ($): **278/71**

2 Lacts. Milk	Protein (%)	(kg)	Milkfat (%)	(kg)	Days
4978	3.78	188	5.24	261	237

BUELIN BM EQUATOR S2F
Birth Ident: DXQR-18-3 (119014)
Breed: **SF F15J01** G3 S✓D✓
BW ($): **188/99**

DAM:
Birth Ident: JQWX-19-20
Breed: **F F15J01** G3 S✓D✓
BW ($): **212/65** PW ($): **24/84**

4 Lacts. Milk	Protein (%)	(kg)	Milkfat (%)	(kg)	Days
5525	4.01	182	4.90	222	217

MAH SUPER STARDUST S1F
Birth Ident: HPLM-19-165 (120035)
Breed: **SF F16** G3 S✓D✓
BW ($): **188/98**

MEANDER BEAM ASH-ET S2F
Birth Ident: GMBP-16-2 80 GP
Breed: **SF F15J01** G3 S✓D✓
BW ($): **319/85** PW ($): **589/95**

7 Lacts. Milk	Protein (%)	(kg)	Milkfat (%)	(kg)	Days
7422	4.25	315	5.26	391	283

Copyright 2026 LIC. All rights reserved

N = Induced T = At least 1 Abnormal Test in this Lactation
D = Lactation details include at least one derived test

= GeneMark DNA Profiled # = Parentage Uncertain D/S ✓ = Parentage Confirmed by DNA
Indices exclude genomic information with the exception of some historical Herd BW values

Please refer to the note at the front of the catalogue.

Three Generation Pedigree

LOT 83

Cloverlea Farms Limited
New Zealand

Herd Averages as at: 24/07/2026 **PTPT HERDCODE** KMLL 2 / 27043
Ancestry 96% **BW** 110/45 **PW** 186/74 **LOCATION** N065-714-254 / 5
DATE 11/08/2026

REGISTERED HOLSTEIN-FRIESIAN G3 S✓D✓
SUPPLEMENTARY
MEANDER WYATT ARMY-ET S1F
Birth Ident: GMBP-25-578
Breed: **SF F16** **Sex: MALE**
Date of Birth: **09/07/2025**

BW ($):	216/22
Protein BV (kg):	24/22
Fat BV (kg):	27/22
Milk BV (ltr):	425/23
Liveweight BV (kg):	56/21
Fertility BV (%):	0.2/18
Functional Survival BV (%):	1.5/12
Somatic Cell BV:	-0.07/21
Overall Opinion BV:	0.23/14
Udder Overall BV:	0.32/22
Dairy Conformation BV:	0.26/21
Fat %:	4.9
Protein %:	3.9

The information on this report is as recorded on the LIC MINDA database as at date of print, and LIC does not warrant the accuracy of the information provided

MEANDER POLLMAN WYATT S1F
Birth Ident: GMBP-23-551 (124049)
Breed: **SF F16** G3 S✓D✓

BW ($):	220/39
Protein BV (kg):	15/39
Fat BV (kg):	26/39
Milk BV (ltr):	102/40
Liveweight BV (kg):	35/42
Fertility BV (%):	2.1/35
Functional Survival BV:	2.1/18
Somatic Cell BV:	0.14/38
Fat %:	5.2
Protein %:	4

MEANDER CURRENCY ALANA-ET S2F (TW) 92 GP
Birth Ident: GMBP-23-292
Breed: **SF F16** G3 S✓D✓

		PW ($):	23/57
BW ($):	211/46	Lwt BV (kg):	77/42
Protein BV (kg):	33/48	Fertility BV (%):	-1.7/35
Fat BV (kg):	28/49	Func Surv BV (%):	0.9/30
Milk BV (ltr):	749/51	SCC BV:	-0.30/46

Age	Milk (ltr)	Protein (%)	(kg)	Milkfat (%)	(kg)	Days	LW
1yr 11m	5200	4.24	221	4.79	249	288	
Avg	5200	4.24	221	4.79	249	288	1 Lacts.

Traits other than production (2025)

AM	ST	MS	OO	S	W	C	RA	RW	L	US	FU	RU	FT	RT	TL	UO	DC
0	0	0	0	5	0	6	4	6	5	6	6	7	5	5	6	6	6

WITTENHAM CP POLLMAN-P S1F
Birth Ident: MNWG-21-209 (122080)
Breed: **SF F15J01** G3 S✓D✓

BW ($):	89/96	Lwt BV (kg):	70/96
Protein BV (kg):	8/97	Fertility BV (%):	2.0/93
Fat BV (kg):	21/97	Func Surv BV (%):	2.4/39
Milk BV (ltr):	-240/97	SCC BV:	0.45/96

MEANDER FEATURE WENDY S2F
Birth Ident: GMBP-19-4 84 GP
Breed: **SF F16** G3 S✓
BW ($): **447/60** PW ($): **774/93**

Age	Milk (ltr)	Protein (%)	(kg)	Milkfat (%)	(kg)	Days	LW
6yr 0m	10316	4.01	414	5.19	535	286 T	
5yr 0m	8670	3.93	341	4.78	415	295 T	
4yr 1m	7369	4.07	300	4.79	353	262	717
2yr 11m	7867	4.16	327	4.49	353	300 T	501
2yr 0m	6015	4.00	240	5.33	321	291	639
Avg	8047	4.03	324	4.91	395	287	5 Lacts.

ROYSON MG CURRENCY S3F
Birth Ident: CMW-18-11 (119041)
Breed: **SF F16** G3 S✓D✓

BW ($):	135/98	Lwt BV (kg):	93/96
Protein BV (kg):	42/99	Fertility BV (%):	-2.8/99
Fat BV (kg):	18/99	Func Surv BV (%):	-1.1/72
Milk BV (ltr):	1252/99	SCC BV:	-0.31/99

MEANDER SUPERVISOR ALANA S1F
Birth Ident: GMBP-19-124 83 GP
Breed: **SF F16** G3 S✓D✓
BW ($): **390/61** PW ($): **778/92**

Age	Milk (ltr)	Protein (%)	(kg)	Milkfat (%)	(kg)	Days	LW
5yr 1m	7245	3.93	285	5.22	378	246	
4yr 0m	7283	4.37	318	5.08	370	275	624
3yr 0m	7058	4.31	304	4.87	344	257	723
1yr 11m	6677	4.22	282	5.23	349	305	671
Avg	7065	4.21	297	5.10	360	271	4 Lacts.

COSTERS POLLISH-P S1F
Birth Ident: GCDC-19-73 (120091)
Breed: **SF F16** G3 S✓D✓ BW ($): **137/90**

DAM:
Birth Ident: MNWG-19-41
Breed: **F F14J02** G3 S✓D✓
BW ($): **94/57** PW ($): **145/81**

3 Lacts.	Protein		Milkfat		
Milk	(%)	(kg)	(%)	(kg)	Days
3778	4.49	170	5.46	206	265

MEANDER TT FEATURE-ET S2F
Birth Ident: GMBP-17-519 (118076)
Breed: **SF F16** G3 S✓D✓ BW ($): **226/98**

MEANDER CHALLENGER WENDY S2F
Birth Ident: GMBP-11-49
Breed: **SF F15J01**
BW ($): **270/62** PW ($): **139/89**

10 Lacts.	Protein		Milkfat		
Milk	(%)	(kg)	(%)	(kg)	Days
7150	3.82	273	4.90	350	286

MAIRE IG GAUNTLET-ET
Birth Ident: DDYX-12-355 (113086)
Breed: **PF F16** G3 S✓D✓ BW ($): **-27/99**

ROYSON HOT CYBYL 1-ET S2F
Birth Ident: CMW-15-6 77 G
Breed: **SF F16** G3 S✓D✓
BW ($): **278/62** PW ($): **677/83**

4 Lacts.	Protein		Milkfat		
Milk	(%)	(kg)	(%)	(kg)	Days
5852	3.91	229	4.62	270	261

TAFTS GR SUPERVISOR S1F
Birth Ident: DRQ-17-30 (118070)
Breed: **SF F16** G3 S✓D✓ BW ($): **212/99**

MEANDER REVIT-UP ALANA-ET S2F
Birth Ident: GMBP-14-38 83 GP
Breed: **SF F16** G3 S✓D✓
BW ($): **293/60** PW ($): **250/89**

8 Lacts.	Protein		Milkfat		
Milk	(%)	(kg)	(%)	(kg)	Days
6953	3.99	277	4.88	339	265

Copyright 2026 LIC. All rights reserved

N = Induced T = At least 1 Abnormal Test in this Lactation
D = Lactation details include at least one derived test

= GeneMark DNA Profiled # = Parentage Uncertain D/S ✓ = Parentage Confirmed by DNA
Indices exclude genomic information with the exception of some historical Herd BW values

Please refer to the note at the front of the catalogue.

Three Generation Pedigree

LOT 84

Cloverlea Farms Limited
New Zealand

Herd Averages as at: 24/07/2026 **PTPT HERDCODE** KMLL 2 / 27043
Ancestry 96% **BW** 110/45 **PW** 186/74 **LOCATION** N065-714-254 / 5
DATE 11/08/2026

REGISTERED HOLSTEIN-FRIESIAN G3 S✓D✓
SUPPLEMENTARY
MEANDER WYATT ALAN-ET S1F
Birth Ident: GMBP-25-558
Breed: **SF F16** **Sex: MALE**
Date of Birth: **17/07/2025**

BW ($):	211/22
Protein BV (kg):	24/22
Fat BV (kg):	27/22
Milk BV (ltr):	425/23
Liveweight BV (kg):	56/21
Fertility BV (%):	0.2/18
Functional Survival BV (%):	1.5/12
Somatic Cell BV:	-0.07/21
Overall Opinion BV:	0.23/14
Udder Overall BV:	0.32/22
Dairy Conformation BV:	0.26/21
Fat %:	4.9
Protein %:	3.9

The information on this report is as recorded on the LIC MINDA database as at date of print, and LIC does not warrant the accuracy of the information provided

MEANDER POLLMAN WYATT S1F
Birth Ident: GMBP-23-551 (124049)
Breed: **SF F16** G3 S✓D✓

BW ($):	220/39
Protein BV (kg):	15/39
Fat BV (kg):	26/39
Milk BV (ltr):	102/40
Liveweight BV (kg):	35/42
Fertility BV (%):	2.1/35
Functional Survival BV:	2.1/18
Somatic Cell BV:	0.14/38
Fat %:	5.2
Protein %:	4

MEANDER CURRENCY ALANA-ET S2F (TW) 92 GP
Birth Ident: GMBP-23-292
Breed: **SF F16** G3 S✓D✓

		PW ($):	23/57
BW ($):	211/46	Lwt BV (kg):	77/42
Protein BV (kg):	33/48	Fertility BV (%):	-1.7/35
Fat BV (kg):	28/49	Func Surv BV (%):	0.9/30
Milk BV (ltr):	749/51	SCC BV:	-0.30/46

Age	Milk (ltr)	Protein (%)	(kg)	Milkfat (%)	(kg)	Days	LW
1yr 11m	5200	4.24	221	4.79	249	288	
Avg	5200	4.24	221	4.79	249	288	1 Lacts.

Traits other than production (2025)

AM	ST	MS	OO	S	W	C	RA	RW	L	US	FU	RU	FT	RT	TL	UO	DC
0	0	0	0	5	0	6	4	6	5	6	6	7	5	5	6	6	6

WITTENHAM CP POLLMAN-P S1F
Birth Ident: MNWG-21-209 (122080)
Breed: **SF F15J01** G3 S✓D✓

BW ($):	89/96	Lwt BV (kg):	70/96
Protein BV (kg):	8/97	Fertility BV (%):	2.0/93
Fat BV (kg):	21/97	Func Surv BV (%):	2.4/39
Milk BV (ltr):	-240/97	SCC BV:	0.45/96

MEANDER FEATURE WENDY S2F
Birth Ident: GMBP-19-4 84 GP
Breed: **SF F16** G3 S✓
BW ($): **447/60** PW ($): **774/93**

Age	Milk (ltr)	Protein (%)	(kg)	Milkfat (%)	(kg)	Days	LW
6yr 0m	10316	4.01	414	5.19	535	286 T	
5yr 0m	8670	3.93	341	4.78	415	295 T	
4yr 1m	7369	4.07	300	4.79	353	262	717
2yr 11m	7867	4.16	327	4.49	353	300 T	501
2yr 0m	6015	4.00	240	5.33	321	291	639
Avg	8047	4.03	324	4.91	395	287	5 Lacts.

ROYSON MG CURRENCY S3F
Birth Ident: CMW-18-11 (119041)
Breed: **SF F16** G3 S✓D✓

BW ($):	135/98	Lwt BV (kg):	93/96
Protein BV (kg):	42/99	Fertility BV (%):	-2.8/99
Fat BV (kg):	18/99	Func Surv BV (%):	-1.1/72
Milk BV (ltr):	1252/99	SCC BV:	-0.31/99

MEANDER SUPERVISOR ALANA S1F
Birth Ident: GMBP-19-124 83 GP
Breed: **SF F16** G3 S✓D✓
BW ($): **390/61** PW ($): **778/92**

Age	Milk (ltr)	Protein (%)	(kg)	Milkfat (%)	(kg)	Days	LW
5yr 1m	7245	3.93	285	5.22	378	246	
4yr 0m	7283	4.37	318	5.08	370	275	624
3yr 0m	7058	4.31	304	4.87	344	257	723
1yr 11m	6677	4.22	282	5.23	349	305	671
Avg	7065	4.21	297	5.10	360	271	4 Lacts.

COSTERS POLLISH-P S1F
Birth Ident: GCDC-19-73 (120091)
Breed: **SF F16** G3 S✓D✓ BW ($): **137/90**

DAM:
Birth Ident: MNWG-19-41
Breed: **F F14J02** G3 S✓D✓
BW ($): **94/57** PW ($): **145/81**

3 Lacts.	Protein		Milkfat		
Milk	(%)	(kg)	(%)	(kg)	Days
3778	4.49	170	5.46	206	265

MEANDER TT FEATURE-ET S2F
Birth Ident: GMBP-17-519 (118076)
Breed: **SF F16** G3 S✓D✓ BW ($): **226/98**

MEANDER CHALLENGER WENDY S2F
Birth Ident: GMBP-11-49
Breed: **SF F15J01**
BW ($): **270/62** PW ($): **139/89**

10 Lacts.	Protein		Milkfat		
Milk	(%)	(kg)	(%)	(kg)	Days
7150	3.82	273	4.90	350	286

MAIRE IG GAUNTLET-ET
Birth Ident: DDYX-12-355 (113086)
Breed: **PF F16** G3 S✓D✓ BW ($): **-27/99**

ROYSON HOT CYBYL 1-ET S2F
Birth Ident: CMW-15-6 77 G
Breed: **SF F16** G3 S✓D✓
BW ($): **278/62** PW ($): **677/83**

4 Lacts.	Protein		Milkfat		
Milk	(%)	(kg)	(%)	(kg)	Days
5852	3.91	229	4.62	270	261

TAFTS GR SUPERVISOR S1F
Birth Ident: DRQ-17-30 (118070)
Breed: **SF F16** G3 S✓D✓ BW ($): **212/99**

MEANDER REVIT-UP ALANA-ET S2F
Birth Ident: GMBP-14-38 83 GP
Breed: **SF F16** G3 S✓D✓
BW ($): **293/60** PW ($): **250/89**

8 Lacts.	Protein		Milkfat		
Milk	(%)	(kg)	(%)	(kg)	Days
6953	3.99	277	4.88	339	265

Copyright 2026 LIC. All rights reserved

N = Induced T = At least 1 Abnormal Test in this Lactation
D = Lactation details include at least one derived test

= GeneMark DNA Profiled # = Parentage Uncertain D/S ✓ = Parentage Confirmed by DNA
Indices exclude genomic information with the exception of some historical Herd BW values

Please refer to the note at the front of the catalogue.

Three Generation Pedigree

LOT 85

Cloverlea Farms Limited
New Zealand

Herd Averages as at: 24/07/2026
Ancestry 96% **BW** 110/45 **PW** 186/74

PTPT HERDCODE KMLL 2 / 27043
LOCATION N065-714-254 / 5
DATE 11/08/2026

REGISTERED HOLSTEIN-FRIESIAN SUPPLEMENTARY POOLES BLAST-OFF BOB S1F

G3 S✓D✓

Birth Ident: KMLL-25-69
Breed: **SF F16** **Sex: MALE**
Date of Birth: **15/03/2025**

BW ($):	270/34
Protein BV (kg):	26/36
Fat BV (kg):	34/36
Milk BV (ltr):	671/37
Liveweight BV (kg):	25/32
Fertility BV (%):	-1.1/32
Functional Survival BV (%):	0.9/19
Somatic Cell BV:	0.35/35
Overall Opinion BV:	0.15/25
Udder Overall BV:	0.50/34
Dairy Conformation BV:	0.10/33
Fat %:	4.8
Protein %:	3.8

The information on this report is as recorded on the LIC MINDA database as at date of print, and LIC does not warrant the accuracy of the information provided

BUELIN MB BLAST-OFF S1F

Birth Ident: DXQR-21-54 (122034)
Breed: **SF F15J01** G3 S✓D✓

BW ($):	311/91
Protein BV (kg):	29/91
Fat BV (kg):	38/92
Milk BV (ltr):	488/93
Liveweight BV (kg):	25/94
Fertility BV (%):	-0.5/85
Functional Survival BV:	0.3/43
Somatic Cell BV:	0.82/90
Fat %:	5
Protein %:	4

POOLES SWEET AS BOBBI S0F

82 GP

Birth Ident: KMLL-22-83
Breed: **SF F16** G3 S✓D✓

		PW ($):	402/74
BW ($):	217/46	Lwt BV (kg):	25/33
Protein BV (kg):	23/51	Fertility BV (%):	-1.6/41
Fat BV (kg):	29/52	Func Surv BV (%):	1.4/34
Milk BV (ltr):	854/54	SCC BV:	-0.11/49

Age	Milk (ltr)	Protein (%)	(kg)	Milkfat (%)	(kg)	Days	LW
3yr 10m	2183	3.58	78	4.32	94	75	
2yr 10m	8312	3.71	309	4.48	373	290	
1yr 10m	6750	3.60	243	4.24	286	305	
Avg	7531	3.66	276	4.37	330	298	2 Lacts.

Traits other than production (2024)

AM	ST	MS	OO	S	W	C	RA	RW	L	US	FU	RU	FT	RT	TL	UO	DC
0	0	0	0	6	0	7	4	6	6	7	7	6	7	7	5	6	6

MCKAY BM BAKERBOY-ET S2F

Birth Ident: HGGF-19-60 (120021)
Breed: **SF F15J01** G3 S✓D✓

BW ($):	273/98	Lwt BV (kg):	70/98
Protein BV (kg):	32/99	Fertility BV (%):	1.8/99
Fat BV (kg):	43/99	Func Surv BV (%):	0.5/96
Milk BV (ltr):	718/99	SCC BV:	0.66/99

BUELIN BEAMER BINKY S0F

Birth Ident: DXQR-16-82
Breed: **SF F15J01** G3 S✓

BW ($): **357/62** PW ($): **927/90**

Age	Milk (ltr)	Protein (%)	(kg)	Milkfat (%)	(kg)	Days	LW
7yr 0m	10942	4.40	481	5.55	608	268	1098
6yr 1m	9643	4.31	415	4.73	456	236	744
4yr 11m	9789	4.25	416	5.07	497	288 T	479
3yr 11m	11503	4.23	487	4.92	566	299 T	367
2yr 11m	9997	4.53	453	5.08	508	284	417
	Plus 1 unprinted lactations						
Avg	10189	4.35	443	5.06	516	279	6 Lacts.

WESTEDGE VHR SWEET AS S2F

Birth Ident: DFQR-14-76 (115080)
Breed: **SF F16** G3 S✓D✓

BW ($):	242/99	Lwt BV (kg):	34/99
Protein BV (kg):	23/99	Fertility BV (%):	0.6/99
Fat BV (kg):	34/99	Func Surv BV (%):	1.7/99
Milk BV (ltr):	454/99	SCC BV:	0.25/99

DAM:
Birth Ident: KMLL-16-316
Breed: **F F16** G3 S✓

BW ($): **67/50** PW ($): **215/85**

Age	Milk (ltr)	Protein (%)	(kg)	Milkfat (%)	(kg)	Days	LW
8yr 9m	3681	3.98	146	4.89	180	172	
7yr 9m	6681	3.76	252	5.25	350	279	
6yr 8m	3950	3.95	156	4.64	183	253	-19
5yr 8m D	6462	3.86	249	5.00	323	239	454
4yr 8m	7480	3.74	280	4.95	370	283	472
	Plus 2 unprinted lactations						
Avg	5546	3.83	212	5.08	282	258	7 Lacts.

BOTHWELL WT MAXIMA S2F
Birth Ident: KLW-12-120 (113120)
Breed: **SF F15J01** G3 S✓D✓ BW ($): **150/99**

DAM:
Birth Ident: HGGF-13-4
Breed: **F F15** G3 S✓

BW ($): **219/63** PW ($): **488/85**

8 Lacts.	Milk	Protein (%)	(kg)	Milkfat (%)	(kg)	Days
D	3709	4.07	151	5.95	221	204

SAN RAY FM BEAMER-ET S2F
Birth Ident: MHT-10-20 (111037)
Breed: **SF F14J02** G3 S✓D✓ BW ($): **183/99**

DAM:
Birth Ident: DXQR-09-3
Breed: **F F15J01**

BW ($): **172/54** PW ($): **561/88**

6 Lacts.	Milk	Protein (%)	(kg)	Milkfat (%)	(kg)	Days
	7667	4.22	323	5.33	409	269

VAN HEUVENS VA REMEDY S1F
Birth Ident: BCWM-08-6 (109142)
Breed: **SF F16** G3 S✓D✓ BW ($): **141/99**

ROSIE 3
Birth Ident: DFQR-10-51
Breed: **F F16** G3 S✓

BW ($): **162/72** PW ($): **230/89**

8 Lacts.	Milk	Protein (%)	(kg)	Milkfat (%)	(kg)	Days
D	3973	3.69	220	4.52	270	248

TRALEE PF ALPHA-ET S1F
Birth Ident: KGQJ-09-1 (110056)
Breed: **SF F16** G3 S✓D✓ BW ($): **38/98**

BOK20121096
Birth Ident: GXDY-09-26
Breed: **F F16** G3 S✓D✓

BW ($): **26/49** PW ($): **305/82**

7 Lacts.	Milk	Protein (%)	(kg)	Milkfat (%)	(kg)	Days
D	6664	3.51	234	4.69	312	258

Copyright 2026 LIC. All rights reserved

N = Induced T = At least 1 Abnormal Test in this Lactation
D = Lactation details include at least one derived test

= GeneMark DNA Profiled # = Parentage Uncertain D/S ✓ = Parentage Confirmed by DNA
Indices exclude genomic information with the exception of some historical Herd BW values

Three Generation Pedigree

LOT 86

Cloverlea Farms Limited
New Zealand

Herd Averages as at: 24/07/2026
Ancestry 96% **BW** 110/45 **PW** 186/74

PTPT HERDCODE KMLL 2 / 27043
LOCATION N065-714-254 / 5
DATE 11/08/2026

REGISTERED HOLSTEIN-FRIESIAN SUPPLEMENTARY POOLES INVINCIPOLL OTTO-ET S2F

G3 S✓D✓

Birth Ident: KMLL-25-115
Breed: **SF F16** **Sex: MALE**
Date of Birth: **28/06/2025**

BW ($):	229/20
Protein BV (kg):	19/21
Fat BV (kg):	29/21
Milk BV (ltr):	532/22
Liveweight BV (kg):	34/17
Fertility BV (%):	1.5/18
Functional Survival BV (%):	1.6/12
Somatic Cell BV:	0.10/21
Overall Opinion BV:	0.15/14
Udder Overall BV:	0.31/22
Dairy Conformation BV:	0.27/20
Fat %:	4.8
Protein %:	3.8

The information on this report is as recorded on the LIC MINDA database as at date of print, and LIC does not warrant the accuracy of the information provided

PAYNES MON INVINCIPOLL-P S2F

Birth Ident: BGKN-23-12 (124004)
Breed: **SF F15J01** G3 S✓D✓

BW ($):	161/37
Protein BV (kg):	16/37
Fat BV (kg):	18/37
Milk BV (ltr):	398/38
Liveweight BV (kg):	22/35
Fertility BV (%):	2.5/34
Functional Survival BV:	1.3/23
Somatic Cell BV:	0.45/37
Fat %:	4.7
Protein %:	3.8

POOLE SS OTIS S2F

82 GP

Birth Ident: KMLL-23-145
Breed: **SF F16** G3 S✓D✓

		PW ($):	158/55
BW ($):	290/44	Lwt BV (kg):	45/34
Protein BV (kg):	23/47	Fertility BV (%):	0.4/36
Fat BV (kg):	40/47	Func Surv BV (%):	1.9/24
Milk BV (ltr):	667/50	SCC BV:	-0.24/46

Age	Milk (ltr)	Protein (%)	(kg)	Milkfat (%)	(kg)	Days	LW
2yr 0m	4806	3.97	191	4.92	237	276	
Avg	4806	3.97	191	4.92	237	276	1 Lacts.

Traits other than production (2025)

AM	ST	MS	OO	S	W	C	RA	RW	L	US	FU	RU	FT	RT	TL	UO	DC
0	0	0	0	7	0	6	5	6	6	6	6	6	5	7	4	6	6

DICKSONS AR MONOPOLL-ET-P S2F

Birth Ident: HNB-21-2 (122013)
Breed: **SF F16** G3 S✓D✓

BW ($):	156/95	Lwt BV (kg):	4/96
Protein BV (kg):	12/96	Fertility BV (%):	4.0/93
Fat BV (kg):	13/96	Func Surv BV (%):	0.9/45
Milk BV (ltr):	-7/97	SCC BV:	0.64/95

PAYNES MILKSHAKE IVY-ET S1F

Birth Ident: BGKN-21-51 84 GP
Breed: **SF F14J02** G3 S✓D✓

BW ($): **243/49** PW ($): **301/60**

Age	Milk (ltr)	Protein (%)	(kg)	Milkfat (%)	(kg)	Days	LW
1yr 11m	7060	3.39	239	4.10	289	305	523
Avg	7060	3.39	240	4.10	289	305	1 Lacts.

SHARPE BE SHOOTER-ET S2F

Birth Ident: MRTW-21-54 (122018)
Breed: **SF F15J01** G3 S✓D✓

BW ($):	330/96	Lwt BV (kg):	71/96
Protein BV (kg):	30/97	Fertility BV (%):	4.0/94
Fat BV (kg):	51/97	Func Surv BV (%):	1.6/46
Milk BV (ltr):	936/98	SCC BV:	-0.30/96

POOLES GE OPRAH S1F

Birth Ident: HNB-19-125
Breed: **SF F15J01** G3 S✓D✓

BW ($): **307/53** PW ($): **418/84**

Age	Milk (ltr)	Protein (%)	(kg)	Milkfat (%)	(kg)	Days	LW
6yr 1m	5165	3.70	191	4.91	254	195 T	
3yr 11m	6834	3.83	262	5.20	356	305	259
3yr 0m	4145	3.60	149	4.96	206	158	580
2yr 0m	5656	3.86	218	5.10	288	268	535
Avg	5450	3.76	205	5.06	276	232	4 Lacts.

MEANDER SB ARROW-ET S2F
Birth Ident: GMBP-16-505 (117068)
Breed: **SF F15J01** G3 S✓D✓ BW ($): **159/99**

DICKSONS M MARIETA-ET S2F
Birth Ident: HNB-19-35 83 GP
Breed: **SF F16** G3 S✓D✓

BW ($): **347/62** PW ($): **439/86**

4 Lacts.	Milk	Protein (%)	(kg)	Milkfat (%)	(kg)	Days
	5642	4.13	233	4.96	280	254

TAG-LANE MILKSHAKE
Overseas HB No: 000072044450/USA (118859)
Breed: **PF F16** G3 S✓ BW ($): **158/95**

PAYNES TECHNICIAN IVY-ET S0F
Birth Ident: BGKN-17-56
Breed: **SF F12J04** G3 S✓D✓

BW ($): **256/74** PW ($): **184/89**

3 Lacts.	Milk	Protein (%)	(kg)	Milkfat (%)	(kg)	Days
	7379	3.87	285	4.29	317	305

BUELIN BM EQUATOR S2F
Birth Ident: DXQR-18-3 (119014)
Breed: **SF F15J01** G3 S✓D✓ BW ($): **188/99**

DAM:
Birth Ident: JQWX-19-20
Breed: **F F15J01** G3 S✓D✓

BW ($): **212/65** PW ($): **24/84**

4 Lacts.	Milk	Protein (%)	(kg)	Milkfat (%)	(kg)	Days
D	5525	4.01	182	4.90	222	217

GLEN KORU ETHOS-ET S1F
Birth Ident: LDJT-13-67 (514015)
Breed: **SF F14J02** G3 S✓D✓ BW ($): **240/99**

DICKSONS ME MAGGIE S0F
Birth Ident: HNB-11-22 86 VG
Breed: **SF F15J01** G3 S✓

BW ($): **322/73** PW ($): **654/81**

5 Lacts.	Milk	Protein (%)	(kg)	Milkfat (%)	(kg)	Days
D	7300	3.95	288	5.37	392	290

Copyright 2026 LIC. All rights reserved

N = Induced T = At least 1 Abnormal Test in this Lactation
D = Lactation details include at least one derived test

= GeneMark DNA Profiled # = Parentage Uncertain D/S ✓ = Parentage Confirmed by DNA
Indices exclude genomic information with the exception of some historical Herd BW values

Dam was in the Discovery Project.

Three Generation Pedigree

LOT 87

Cloverlea Farms Limited
New Zealand

Herd Averages as at: 24/07/2026
Ancestry 96% **BW** 110/45 **PW** 186/74

PTPT HERDCODE KMLL 2 / 27043
LOCATION N065-714-254 / 5
DATE 11/08/2026

REGISTERED HOLSTEIN-FRIESIAN G3 S✓D✓
SUPPLEMENTARY
POOLES INVINCIPOLL OTIS-ET S2F
Birth Ident: KMLL-25-116
Breed: **SF F16** **Sex: MALE**
Date of Birth: **02/07/2025**

BW ($):	226/20
Protein BV (kg):	19/21
Fat BV (kg):	29/21
Milk BV (ltr):	532/22
Liveweight BV (kg):	34/17
Fertility BV (%):	1.5/18
Functional Survival BV (%):	1.6/12
Somatic Cell BV:	0.10/21
Overall Opinion BV:	0.15/14
Udder Overall BV:	0.31/22
Dairy Conformation BV:	0.27/20
Fat %:	4.8
Protein %:	3.8

The information on this report is as recorded on the LIC MINDA database as at date of print, and LIC does not warrant the accuracy of the information provided

PAYNES MON INVINCIPOLL-P S2F
Birth Ident: BGKN-23-12 (124004)
Breed: **SF F15J01** G3 S✓D✓

BW ($):	161/37
Protein BV (kg):	16/37
Fat BV (kg):	18/37
Milk BV (ltr):	398/38
Liveweight BV (kg):	22/35
Fertility BV (%):	2.5/34
Functional Survival BV:	1.3/23
Somatic Cell BV:	0.45/37
Fat %:	4.7
Protein %:	3.8

POOLE SS OTIS S2F 82 GP
Birth Ident: KMLL-23-145
Breed: **SF F16** G3 S✓D✓

		PW ($):	158/55
BW ($):	290/44	Lwt BV (kg):	45/34
Protein BV (kg):	23/47	Fertility BV (%):	0.4/36
Fat BV (kg):	40/47	Func Surv BV (%):	1.9/24
Milk BV (ltr):	667/50	SCC BV:	-0.24/46

Age	Milk (ltr)	Protein (%)	Protein (kg)	Milkfat (%)	Milkfat (kg)	Days	LW
2yr 0m	4806	3.97	191	4.92	237	276	
Avg	4806	3.97	191	4.92	237	276	1 Lacts.

Traits other than production (2025)

AM	ST	MS	OO	S	W	C	RA	RW	L	US	FU	RU	FT	RT	TL	UO	DC
0	0	0	0	7	0	6	5	6	6	6	6	5	7	4	6	6	

DICKSONS AR MONOPOLL-ET-P S2F
Birth Ident: HNB-21-2 (122013)
Breed: **SF F16** G3 S✓D✓

BW ($):	156/95	Lwt BV (kg):	4/96
Protein BV (kg):	12/96	Fertility BV (%):	4.0/93
Fat BV (kg):	13/96	Func Surv BV (%):	0.9/45
Milk BV (ltr):	-7/97	SCC BV:	0.64/95

PAYNES MILKSHAKE IVY-ET S1F 84 GP
Birth Ident: BGKN-21-51
Breed: **SF F14J02** G3 S✓D✓
BW ($): **243/49** PW ($): **301/60**

Age	Milk (ltr)	Protein (%)	Protein (kg)	Milkfat (%)	Milkfat (kg)	Days	LW
1yr 11m	7060	3.39	239	4.10	289	305	523
Avg	7060	3.39	240	4.10	289	305	1 Lacts.

SHARPE BE SHOOTER-ET S2F
Birth Ident: MRTW-21-54 (122018)
Breed: **SF F15J01** G3 S✓D✓

BW ($):	330/96	Lwt BV (kg):	71/96
Protein BV (kg):	30/97	Fertility BV (%):	4.0/94
Fat BV (kg):	51/97	Func Surv BV (%):	1.6/46
Milk BV (ltr):	936/98	SCC BV:	-0.30/96

POOLES GE OPRAH S1F
Birth Ident: HNB-19-125
Breed: **SF F15J01** G3 S✓D✓
BW ($): **307/53** PW ($): **418/84**

Age	Milk (ltr)	Protein (%)	Protein (kg)	Milkfat (%)	Milkfat (kg)	Days	LW
6yr 1m	5165	3.70	191	4.91	254	195	T
3yr 11m	6834	3.83	262	5.20	356	305	259
3yr 0m	4145	3.60	149	4.96	206	158	580
2yr 0m	5656	3.86	218	5.10	288	268	535
Avg	5450	3.76	205	5.06	276	232	4 Lacts.

MEANDER SB ARROW-ET S2F
Birth Ident: GMBP-16-505 (117068)
Breed: **SF F15J01** G3 S✓D✓
BW ($): **159/99**

DICKSONS M MARIETA-ET S2F
Birth Ident: HNB-19-35 83 GP
Breed: **SF F16** G3 S✓D✓
BW ($): **347/62** PW ($): **439/86**

4 Lacts. Milk	Protein (%)	Protein (kg)	Milkfat (%)	Milkfat (kg)	Days
5642	4.13	233	4.96	280	254

TAG-LANE MILKSHAKE
Overseas HB No: 000072044450/USA (118859)
Breed: **PF F16** G3 S✓
BW ($): **158/95**

PAYNES TECHNICIAN IVY-ET S0F
Birth Ident: BGKN-17-56
Breed: **SF F12J04** G3 S✓D✓
BW ($): **256/74** PW ($): **184/89**

3 Lacts. Milk	Protein (%)	Protein (kg)	Milkfat (%)	Milkfat (kg)	Days
7379	3.87	285	4.29	317	305

BUELIN BM EQUATOR S2F
Birth Ident: DXQR-18-3 (119014)
Breed: **SF F15J01** G3 S✓D✓
BW ($): **188/99**

DAM:
Birth Ident: JQWX-19-20
Breed: **F F15J01** G3 S✓D✓
BW ($): **212/65** PW ($): **24/84**

4 Lacts. Milk	Protein (%)	Protein (kg)	Milkfat (%)	Milkfat (kg)	Days
5525	4.01	182	4.90	222	217

GLEN KORU ETHOS-ET S1F
Birth Ident: LDJT-13-67 (514015)
Breed: **SF F14J02** G3 S✓D✓
BW ($): **240/99**

DICKSONS ME MAGGIE S0F
Birth Ident: HNB-11-22 86 VG
Breed: **SF F15J01** G3 S✓
BW ($): **322/73** PW ($): **654/81**

5 Lacts. Milk	Protein (%)	Protein (kg)	Milkfat (%)	Milkfat (kg)	Days
7300	3.95	288	5.37	392	290

Copyright 2026 LIC. All rights reserved

N = Induced T = At least 1 Abnormal Test in this Lactation
D = Lactation details include at least one derived test

= GeneMark DNA Profiled # = Parentage Uncertain D/S ✓ = Parentage Confirmed by DNA
Indices exclude genomic information with the exception of some historical Herd BW values

Dam was in the Discovery Project.

Semen

All semen will be offered per straw plus GST. Purchasers are responsible for all dispatch charges from storage.

Stored at Semex

118902 Farnear Delta-Lambda-ET ..... 3 x 4 straws (sexed)
121778 Melarry Fuel-ET ..... 6 straws (conventional)
123683 Sandy-Valley Prfc Escape-ET ..... 6 straws (conventional)
121699 Denovo 15969 Atlantis-ET ..... 2 x 5 straws (conventional)

Stored at Tararua Breeding Services

125856 Vogue A2P2-PP ..... 5 x 3 straws (sexed)
125856 Vogue A2P2-PP ..... 10 x 10 straws (conventional)
Drewholme Logic PP ..... 4 x 10 straws (conventional)

Stored at Semex

113875 Val-Bisson Doorman ..... 4 straws
110747 Maple-Downs-I G W Atwood-ET ..... 13 straws
124803 Siemers DB Hoa-P-ET ..... 3 straws (sexed)

Stored at Tararua Breeding Services

122952 Woodcote Gins Lucifer S2F ..... 2 x 15 straws (conventional)
121087 Bustbrook Pokerface S3F ..... 2 x 20 straws (conventional)
121699 Denovo 15969 Atlantis-ET ..... 2 x 10 straws (conventional)

Stored at CRV

125684 Stgen Parf Riesel-ET ..... 13 straws (sexed)
125684 Stgen Parf Riesel-ET ..... 10 straws

Transport/Delivery/Transfer Instruction Sheet

PURCHASER NAME _____

TRADING ENTITY NAME _____

ADDRESS (Rapid No. and Road Name) _____

_____

_____ POSTCODE _____

DAIRY SUPPLY NO. _____

DELIVERY ADDRESS *(if different from above)* _____

_____

_____

BEST CONTACT PHONE NUMBER _____

PREFERRED TRUCKING COMPANY_____

LOT NO.'s PURCHASED AND TOTAL NO. PURCHASED _____

_____

_____ TOTAL_____

PURCHASER NAIT NO._____

LIC PTPT NO. _____ HERD CODE _____

PLEASE RETURN VIA EMAIL TO ANDREW REYLAND: areyland@pggwrightson.co.nz

PGG Wrightson

Dairy Genetics sales conducted in all parts of New Zealand by our expert staff. A special feature is made of selecting and purchasing for clients at either auction sales or by private treaty.

Dairy Contact List	*National Contacts*	*Phone*
Jamie Cunninghame	National Dairy Specialist	027 583 3533
Mark Cuttance	Dairy Sales Manager South Island	027 442 4742
Andrew Reyland	Dairy Genetics Coordinator	027 223 7092

North Island Contacts	*Location*	*Phone*
Eric Heta	Northland	027 233 1687
Allan Jones	Waikato	027 224 0768
Regan Craig	Waikato	027 502 8585
Simon Rouse	Bay of Plenty	027 492 4805
Andrew Gibson	Taranaki	027 444 0108
Peter Forest	Manawatu	027 598 6153
Rex Playle	Wairarapa	027 594 6512
Bill Moore	Waikato	027 825 7505

South Island Contacts	*Location*	*Phone*
Craig Taylor	Nelson, Marlborough	027 435 7437
Barry Fox	Central South Island	027 439 3317
Bernie Cox	Canterbury	027 477 0551
Roddy Bridson	Southland	027 458 2775

If unable to attend a sale, one of the listed representatives who are conversant with the offering can arrange to purchase on your behalf.

PGG Wrightson Livestock

Farm smarter.

Defer-A-Bull: buy bulls now, pay later!

Contact your local livestock representative.

HAYDEN BERNHARD
Livestock Representative
027 494 2544

BROOK CUSHION
Livestock Representative
027 243 1816

HAMISH WILLS
Livestock Representative
027 232 4813

KENT STOVE
Livestock Representative
027 224 0999

REGAN CRAIG
Livestock Representative
027 502 8585

RHYS MELLOW
Livestock Representative
027 664 5143

SHAY EGAN
Livestock Representative
027 473 5856

SHAAN FEATHERSTONE
Livestock Representative
027 666 1198

CHRIS RYAN
Livestock Representative
027 243 1078

DEAN EVANS
Waikato Livestock Manager
027 243 1092

SCAN ME

Explore the benefits of Defer-A-Bull

pggwrightson.co.nz/defer-bull