Waiau Trust

7th Annual & Dispersal

QUALITY IN-CALF HEIFER & COW SALE

High Production and Genetic Merit Cows

A/c WAIAU TRUST (Jim & Sue Webster)
On Farm – Hybrid Sale – 29 Ohanga Road
WAITARA (North Taranaki)

Thursday 22nd May 2025 – 11.30am

In conjunction with –

NZ FARMERS LIVESTOCK

bidr

This sale will be hosted by bidr® (bidr.co.nz) as a HYBRID ON-FARM auction, with online bidding and a live-stream available for online purchasers.

All intending online purchasers must register with bidr® using an account held with one of the bidr® partner agencies in advance of the sale date.

The bidr® team is available to assist intending purchasers with signing up and registering – please call 0800 TO BIDR (0800 86 2437), or email enquiries@bidr.co.nz for assistance at any point.

Alternatively, contact your local bidr® representative:

Caitlin Barnett
Sales & Operations Manager
027 405 6156

Bianca Perkins
Business Development Coordinator
027 732 0006

Bruno Santos
Upper North Island Territory Manager
027 221 8276

Olivia Manley
Lower North Island Territory Manager
027 348 6354

Elle Woodgate
Upper South Island Territory Manager
027 340 5518

Sam Murphy
Lower South Island Territory Manager
027 243 2736

bidr® NZ's Virtual Saleyard

bidr.co.nz

A special thank you all involved with our sale.
Especially to CowShotz – Nigel Riddell for his 'on farm' photography.
And to Beth Read for her care in putting together this catalogue – 021 046 5028.

7th Annual & Dispersal Sale

On A/c: WAIAU TRUST (Jim & Sue Webster)

ON FARM 'HYBRID' SALE

29 Ohanga Road, Onaero, Waitara (North Taranaki)

Phone 027 414 0563

Thursday 22nd May 2025 – 11.30am

Comprising:	37	In-Calf Friesian and Cross-bred Cows
	18	In-Calf Heifers
	1	MT Heifer
	8	Yearling Heifers
	4	Yearling breeding bulls
	110	Assorted CRV and LIC Semen
	1	AB bank

Conditions of Sale

All animals are sold subject to the New Zealand Stock and Station Agents Condition of Sale as posted. In addition the following special conditions apply to this sale where applicable:

FEMALE GUARANTEES:

1. Every female shown as bred on a certain date, except any which may have been served within six weeks of sale, is guaranteed in-calf. This guarantee expires 28 days from the sale date.
2. Where a sale catalogue specifies a calving date and the resultant calf is not acceptable for registration by the MINDA service of the Livestock Improvement Corporation (LIC) or by the relevant Breed Society because the calf is born eleven days or more either side of the specified calving date and the paternity is not able to be verified the seller shall refund 25% of the purchase price plus GST direct to the buyer.

   This clause 2 does not apply if the sale catalogue states that a bull was pastured after AB ceased.
3. Where a veterinary certificate is supplied at the date of sale certifying the female as being in-calf, no further liability will fall on the seller subject to liability under the other clauses contained in the Conditions of Sale. The buyer has the right to retest at their own expense before delivery is made from the place of sale.
4. Where a female is offered for sale as being in-calf, without a supporting veterinary certificate and the female is subsequently proved to be empty, the buyer has the right to return the female or carry out such disposal as the seller may instruct and the seller will refund direct to the buyer the purchase price plus the return transport costs.
5. Cows sold as not in-calf at the time of sale, shall be sold with a guarantee to breed. The term breed shall constitute producing a calf, dead or alive. Should the cow fail to produce a calf by the 31 December 2026, the seller shall refund in full the purchase price direct to the buyer.
6. Yearling heifers sold as unmated are sold with the guarantee to breed. The term breed shall constitute producing a calf, dead or alive. Should the heifer fail to produce a calf by the 31 December 2026, the seller shall refund in full the purchase price direct to the buyer.
7. Where females are sold as not in calf (including yearlings or calves), are flushed for embryo transfer, either with or without success, all guarantees become null and void.
8. Where any female sold as being in-calf proves to be carrying a mummified calf, no liability will fall on the seller.
9. Any animal which is sold as in-calf but subsequently aborts the foetus after delivery is the responsibility of the buyer and no liability will fall on the seller.
10. Any claim to the auctioneers must be accompanied by a veterinary certificate.

MALE GUARANTEES:

The entry of any bull in this catalogue constitutes a guarantee by the seller that the purchase price without interest, expenses, costs or damages shall be refunded if a bull proves either totally incapable of service or totally infertile. If any bull does not possess reasonable fertility, although is not totally infertile, is the subject of dispute, then this shall be settled by an arbitrator appointed by the auctioneers.

Any complaint must be lodged with the auctioneers by the 30 November 2025. The cost of taking delivery and returning the bull to the seller is to be borne by the buyer. A veterinary surgeon's Certificate shall be produced by the buyer to support all claims and the costs associated with this shall be borne by the buyer.

GENERAL CONDITIONS:

DELIVERY: Each lot shall, immediately on the fall of the hammer, be at the risk of the buyer.

INSURANCE: If transit or annual insurance is required, such cover can be arranged through the auctioneers.

INSTRUCTIONS: Buyers must sign dockets before leaving the sale and leave full delivery instructions.

TRANSFERS: Sellers are responsible for the completion of transfers. No buyers shall be entitled to withhold payments for stock pending delivery by the seller of the relevant breed society transfer certificate or LIC Animal Location Transfer Certificate.

PAYMENT TERMS: Payment terms – full payment by 20th June 2025 or half by 20th June 2025 and half 20th October, 2025.

For further details please contact –

NZ FARMERS LIVESTOCK

SIMON PAYNE — simon.payne@nzfll.co.nz – Ph 027 241 4585 or STEVE QUINNELL — Ph 027 552 3514

Vendor's Foreword

Sue and I welcome you to our 7th annual and final sale. It is with some emotion that we are putting together our last catalogue. Thank you to all those who have helped in any way to the past 50 years of our farming. We are going to lease out farm out and hope to do an overseas trip while we can. We are offering all our dairy animals for auction.

A highlight for us this year was to have 10 bulls named in the CRV 2025 catalogue. This includes partnership bull Clovalley Waiau Neutron. This may be due to us having an index formulae with similarities to CRV's NMI. It was also exciting to see Tangataha Trailblazer make the LIC catalogue as the highest BV for udder overall at 1.66. Trailblazer is from former Waiau herd cow Taramont Brim Tinx a descendant of Waiau Meadows Tenise. Her bulls Tommo, Thadius, Tsunami and Tenzing were all returned to service and produced 17,4000 daughters.

This year features two daughters of syndicate cow Syndy whose son Kracken sits at 736 BW with 90% reliability, some 53 points ahead of the next bull and 85 ahead of the next proven crossbred.

This year we are putting all purchased animal lots into a draw for a $500 gift voucher.

Thank you to all previous bidders and good luck to this years.

Enquiries and inspection invited.

Jim and Sue Webster 0274140563.

Contract Matings

Contract Matings

LOT	Cow No./ID	2024/25		2025/26
CRV				
34	MRTW 22-246	√		
24	MRTW 23-110	√	Delta	√
26	MRTW 23-164	√		
18	MRTW 23-49	√		
23	MRTW 23-73	√		
29	RFPH 23-67	√	Delta	
49	(199) MRTW 22-179	√		
38	BJHB 24-2			√
42	BJHB 24-11			√
39	BJHB 24-5			√
LIC				
13	BJHB 23-2	√		√
12	(1) MRTW 21-21	√		
20	MRTW 23-54	√	Accelerate	√
21	MRTW 23-55	√	Accelerate	√
48	(192)	√		√
16	FMFL 23-7	√		
50	RFPH-22-18	√		
41	BJHB 24-10			√
42	BJHB 24-11			√
43	BJHB 24-12			√

Auctioneer's Note

On behalf of the selling companies NZ Farmers Livestock and Cowshotz Livestock & Photography, it is our pleasure to welcome you all to the 7th Annual Elite Heifer and Cow Auction & full dispersal for Waiau Trust (Jim and Sue Webster).

Quality is once again the key. Jim has an absolute passion for breeding and can certainly pick cow families with years of genetics in their background to lead this elite sale.

68 animals will go under the hammer. Eighteen of these are carrying contracts for next season with LIC or CRV. This alone is a big credit to the animals available.

On behalf of both selling companies and Bidr we thank you for your continued support and wish you all the best for the season ahead.

The Auctioneers

NZ FARMERS LIVESTOCK bidr CowShotz LIVESTOCK & PHOTOGRAPHY

Breeding and Health Details

- All in-calf animals have had opportunity to go to carefully selected AB bulls that have been used mainly as contract mating sires. They have been scanned to the dates shown.
- R 2 Yearling Heifers run with Jersey bulls from 28 October to 15 January 2024.
- Cows run with Jersey bulls from 7/11/24 to 15/1/2025.
- In milk cows mated to AB only.
- All animals have been lepto 4 way vaccinated.
- All animals tested are PI negative and EBL free.
- Cows not in-calf to AB from scanning – Lot 15 (due 18 August), Lot 18 (due September 22), Lot 21 (due 12 September), Lot 33 (due 16 August), Lot 54 (due 12 September), Lot 62 (due 12 September).

DISCLAIMER:

All details and descriptions as to stock referred to in this catalogue or otherwise provided by the auctioneer or any other company employee or agent ("sales information") have been supplied by the Seller and have not been independently verified by selling companies. The selling companies, their employees and agents make no representations or warranties or acknowledgement of any kind whatsoever in relation to any part of the sales information (including, but not limited to the accuracy or completeness of details and descriptions of stock and other contents).

Buyers, advisers and all other persons viewing or dealing with the stock must make their own assessment and judgment on the stock and sales information.

The selling companies, its employees and agents are not responsible or liable in any way whatsoever, whether in contract, tort (including negligence), or otherwise, to any person for any loss or damage whatsoever arising directly or indirectly from any information or representation included in or omitted from.

ATTENTION:

Under the Health and Safety in Employment Act 2015, we wish to bring to your attention your responsibilities while attending this on-farm sale. You are in a multi-hazard area and are requested to observe the following rules:

- All children under the age of 16 must be accompanied and under the supervision of an adult
- You are not to enter any yards, pens or races where stock are being moved or held
- Keep to the walkways or within the flagged areas provided
- Report any accident to the site office
- If you see anything unsafe, report it to the site office
- Follow the directions of the Auctioneer and selling Companies at all times.

The auctioneer has overall control of this site, and will ask you to leave if the above rules are not followed.

NZ FARMERS LIVESTOCK

Working with Farmers for Farmers

MyLiveStock

Website | Mobile | App

Working nationally for over 100 years

Proud to be involved with Waiau Dispersal 2025 on farm Auction

At NZ Farmers Livestock, our clients benefit from our history and experience in the market. We bring extensive experience and knowledge gained through trusted and long-established relationships within the rural community. We add value for you, by supporting you, to market.

And, we understand **Finance**, and how important flexibility and speed of delivery is a necessity when it comes to farming. NZ Farmers Livestock Finance has a facility available for all your finance needs. We pride ourselves on our **fast acceptance and personal support. Our dedicated agents are committed to supporting you.**

We are your local team specialising in all dairy livestock sales, on farm auctions and paddock sales**.**

For more information, please contact:

Auctioneer
Simon Payne
027 241 4585

Livestock Manager
Steve Quinnell
027 552 3514

Stud Stock
Brent Bougen
027 210 4698

Bryan Goodin
027 531 8511

John Preece
027 702 9988

Karl Stratton
027 316 5572

Waiau Trust

7th Annual & Dispersal

QUALITY IN-CALF HEIFERS, IN-CALF COWS and YEARLING SALE

P001.50 Official Publication of Livestock Improvement Corporation Limited — Internal Animal Key = 43890267

Three Generation Pedigree

LIC — Waiau Trust, New Zealand

Lot 1

Herd Averages as at 22/03/2025
Ancestry : 89% BW : 310/47 PW : 401/55

MINDA

PTPT / HERDCODE : BJHB 4 / 2106
LOCATION : N109-914-993 / 1
DATE : 9/04/2025

(TW)

Birth Ident: BGYJ-21-25 **No. 4**

Breed: **FJ F12J3** Sex: **FEMALE**
Date of Birth: **5/08/2021** Classification:

Genomic

BW ($):	214/40	PW ($):	221/16
Protein BV (kg):	17/42	Fertility BV (%):	3.4/38
Fat BV (kg):	19/42	Func Surv BV (%) :	0.6/33
Milk BV (ltr):	231/43	Somatic Cell BV:	-0.07/41
Lwt BV (kg):	12/35		
Overall Opinion:	0.07/31	Dairy Conformation:	0.11/32
Udder Overall:	0.27/34		

Avg SCC at latest Lactation :

Age	Milk (ltr)	Protein (%)	Protein (kg)	Milkfat (%)	Milkfat (kg)	Days	LW	Herd BW

This family has a good history of longevity.

Due to Calve : **30/07/2025** Bull : **121519**
Expected Calf **LIGHTBURN AB GENOA-ET S3F**
Genomic Indicator: BW($): **349/32** PW($): **328/12**
Bull **121519** Mating Date **21/10/2024**

The information on this report is as recorded on the LIC MINDA database as at date of print, and LIC does not warrant the accuracy of the information provided

TANIWHA HANDFORD ET

Birth Ident: NYR-14-228 (515036)

Breed : **FJ F12J4** G3 S✓ D✓
Genomic Indicator:

BW ($):	333/98
Protein BV (kg):	23/99
Fat BV (kg):	33/99
Milk BV (ltr):	103/99
Liveweight BV (kg):	4/97
Fertility BV (%):	2.6/99
Functional Survival BV (%):	-0.1/88
Somatic Cell BV:	0.09/99
Fat %:	5.3
Protein %:	4.2

DAM:

Birth Ident: BGYJ-15-26

Breed: **FJ F11J3** G3 S✓

Genomic

		PW ($):	81/82
BW ($):	92/52	Lwt BV (kg):	20/37
Protein BV (kg):	12/58	Fertility BV (%):	4.1/48
Fat BV (kg):	5/59	Func Surv BV (%) :	1.4/40
Milk BV (ltr):	359/61	SCC BV:	-0.23/54

Age	Milk (ltr)	Protein (%)	Protein (kg)	Milkfat (%)	Milkfat (kg)	Days	LW
9 yr 0 m	2995	3.68	110	4.22	126	151	-262
7 yr 11 m	4350	3.83	166	4.01	174	256	-134
6 yr 11 m	6375	3.79	242	4.05	258	285	152
6 yr 0 m	1163	3.43	40	3.72	43	75	-52
4 yr 11 m	1688	3.59	61	3.85	65	75	50
4 yr 0 m	1373	3.59	49	3.88	53	75	24
2 yr 0 m	548	3.56	19	4.61	25	75	-5
Avg	4573	3.78	173	4.08	186	231	3 Lacts.

GREENWELL FI BLADE S3F

Birth Ident: CPR-12-85 (113070)

Breed: **SF F16** G3 S✓ D✓
Genomic Indicator:

BW ($):	331/99	Lwt BV (kg):	53/99
Protein BV (kg):	34/99	Fertility BV (%):	0.9/99
Fat BV (kg):	31/99	Func Surv BV (%) :	2.5/98
Milk BV (ltr):	598/99	SCC BV:	0.12/99

KEYSTONE HE HAILEE

Birth Ident: MNVT-09-92

Breed: **JF J9F7** G3 S✓ D✓
Genomic Indicator

BW ($): **366/79** PW ($): **619/92**

Age		Milk (ltr)	Protein (%)	Protein (kg)	Milkfat (%)	Milkfat (kg)	Days	LW
10 yr 1 m	D	2852	3.95	113	4.89	140	112	394
9 yr 0 m	D	4997	4.44	222	5.50	275	245	442
8 yr 0 m	D	4741	4.46	211	5.59	265	242	232
7 yr 0 m	D	4706	4.34	204	6.34	298	245	163
5 yr 1 m	D	4577	4.69	215	5.58	255	221	319
		Plus 3 unprinted lactations						
Avg	D	4503	4.46	201	5.75	259	227	8 Lacts.

CUTFORTHS LORD BRIAN

Birth Ident: HXVV-05-83 (506063)

Breed: **JF J7F5** G3,G1 S✓ D✓
Genomic Indicator:

BW ($):	231/99	Lwt BV (kg):	3/99
Protein BV (kg):	14/99	Fertility BV (%):	0.4/99
Fat BV (kg):	16/99	Func Surv BV (%) :	1.7/99
Milk BV (ltr):	-105/99	SCC BV:	-0.32/99

DAM:

Birth Ident: BGYJ-04-35

Breed: **F F16**
Genomic Indicator:

BW ($): **-80/58** PW ($): **-172/86**

Age	Milk (ltr)	Protein (%)	Protein (kg)	Milkfat (%)	Milkfat (kg)	Days	LW
10 yr 11 m	1478	3.27	48	3.77	56	75	90
9 yr 11 m	3358	3.31	111	3.53	119	141	-39
8 yr 11 m	3859	3.29	127	3.49	135	148	48
7 yr 11 m	3769	3.27	123	3.58	135	143	-61
6 yr 11 m	4156	3.36	140	3.79	157	157	194
	Plus 5 unprinted lactations						
Avg	3767	3.24	122	3.69	139	166	7 Lacts.

FARSIDE M ILLUSTRIOUS S3F
Birth Ident: GYPH-10-47 (111012)
Breed: **SF F16** S✓D✓
Genomic Indicator: BW ($): **376/99**

GREENWELL BIANCA
Birth Ident: CPR-07-35
Breed : **F F16** S✓D✓
Genomic Indicator:
BW ($): **211/81** PW ($): **294/93**

9 Lacts.	Milk	Protein (%)	Protein (kg)	Milkfat (%)	Milkfat (kg)	Days
	6077	3.66	223	3.67	223	230

HOWIES EASYRIDER
Birth Ident: HHTT-07-96 (508140)
Breed : **JF J9F7** S✓D✓
Genomic Indicator: BW ($): **359/99**

KEYSTONE OM HAYLEY S0J
Birth Ident: QLR-06-38
Breed : **SJ F8J8 EX2** S✓
Genomic Indicator:
BW ($) : **143/70** PW ($): **521/91**

5 Lacts.	Milk	Protein (%)	Protein (kg)	Milkfat (%)	Milkfat (kg)	Days
D	4484	4.21	189	5.41	242	240

NUMANS LORD NELSON
Birth Ident: CQVB-00-80 (501042)
Breed: **FJ F11J5** S✓D✓
Genomic Indicator: BW ($): **205/99**

WOODNOOK LAURIE BIRD JC8
Birth Ident: HXVV-01-78
Breed: **CJ A8J8** S✓
Genomic Indicator:
BW ($): **49/70** PW ($): **461/92**

9 Lacts.	Milk	Protein (%)	Protein (kg)	Milkfat (%)	Milkfat (kg)	Days
D	4079	4.05	165	5.52	225	220

HAZAEL EMINENCE DANO-ET
Birth Ident: VHK-98-21 (99296)
Breed: **PF F16** S✓
Genomic Indicator: BW ($): **101/99**

DAM:
Test No: N109-789-929/1 144
Breed: **F F16** S# D#
Genomic Indicator:
BW ($): **-224/35** PW ($): **-130/86**

11 Lacts.	Milk	Protein (%)	Protein (kg)	Milkfat (%)	Milkfat (kg)	Days
	4264	3.34	142	3.71	158	191

Copyright 2025 LIC. All rights reserved

N = Induced T = At least 1 Abnormal Test in this Lactation
D = Lactation details include at least one derived test
= GeneMark DNA Profiled # = Parentage Uncertain D / S ✓ = Parentage Confirmed by DNA
g Indices evaluated by LIC using genomic information

Lot 2

Maple Syrup is a very nice black cow. Her width, capacity and nice udder makes her one of my picks. Good fertility BV 5.6 from both sides of family. Her dam with LW to 925. CRV interested in her calf.

P001.50 Official Publication of Livestock Improvement Corporation Limited

Internal Animal Key = 41455939

Three Generation Pedigree

LIC

Waiau Trust

New Zealand

AE **Herd Averages as at** 22/03/2025
Ancestry : 89% **BW :** 310/47 **PW :** 401/55

MINDA

PTPT / HERDCODE : BJHB 4 / 2106
LOCATION : N109-914-993 / 1
DATE : 9/04/2025

Taramont Maple Syrup

Birth Ident: RLWV-20-12 **No. 11**

Breed: **FJ F8J8** Sex: **FEMALE**
Date of Birth: **25/07/2020** Classification:
Genomic
BW ($): **373/48** PW ($): **466/55**
Protein BV (kg): **26/52** Fertility BV (%): **5.6/40**
Fat BV (kg): **36/56** Func Surv BV (%) : **0.5/30**
Milk BV (ltr): **335/55** Somatic Cell BV: **-0.05/50**
Lwt BV (kg): **10/34**
Overall Opinion: **0.14/30** Dairy Conformation: **0.31/33**
Udder Overall: **0.19/35**
Avg SCC at latest Lactation : **35/4**

Age	Milk (ltr)	Protein (%)	Protein (kg)	Milkfat (%)	Milkfat (kg)	Days	LW	Herd BW
2 yr 0 m	3597	4.07	146	5.39	194	263 T	349	173/51
Avg	3597	4.07	146	5.39	194	263	1 Lacts.	

Due to Calve : **31/07/2025** Bull : **523672**
Expected Calf **PAYNES POLAND-ET F11J5**
Genomic Indicator: BW($): **467/26** PW($): **457/10**

Bull	Mating Date
523672	23/10/2024
522654	6/11/2023
522672	12/10/2023

The information on this page is as recorded on the LIC MINDA database as at date of print, and LIC does not warrant the accuracy of the information provided

TATAWAI MAPLE F9J7

Birth Ident: GTLT-17-93 (518652)

Breed : **FJ F9J7** G3 S✓ D✓
Genomic Indicator:
BW ($): **393/94**
Protein BV (kg): **29/97**
Fat BV (kg): **38/98**
Milk BV (ltr): **294/98**
Liveweight BV (kg): **29/84**
Fertility BV (%): **4.9/91**
Functional Survival BV (%): **0.8/70**
Somatic Cell BV: **-0.13/97**
Fat %: **5.2**
Protein %: **4.2**

DAM:

Birth Ident: RLWV-17-11

Breed: **JF J8F7**
Genomic
BW ($): **293/54** PW ($): **605/90**
Protein BV (kg): **18/61** Lwt BV (kg): **-9/38**
Fat BV (kg): **26/62** Fertility BV (%): **5.3/47**
Milk BV (ltr): **289/64** Func Surv BV (%) : **0.3/38**
SCC BV: **-0.04/57**

Age		Milk (ltr)	Protein (%)	Protein (kg)	Milkfat (%)	Milkfat (kg)	Days	LW
6 yr 11 m	D	4489	3.93	176	5.69	255	192	925
6 yr 0 m	D	5346	3.96	212	5.63	301	262	491
5 yr 0 m		5118	4.04	207	5.37	275	255	400
3 yr 11 m	D	5120	4.04	207	5.20	266	273	492
2 yr 11 m		4868	4.07	198	5.30	258	283	448
2 yr 0 m		3681	3.92	144	5.02	185	260	381
Avg	D	4770	4.00	191	5.38	257	254	6 Lacts.

SAN RAY FM BEAMER-ET S2F

Birth Ident: MHT-10-20 (111037)

Breed: **SF F14J2** G3 S✓ D✓
Genomic Indicator:
BW ($): **380/99** Lwt BV (kg): **41/99**
Protein BV (kg): **41/99** Fertility BV (%): **0.2/99**
Fat BV (kg): **43/99** Func Surv BV (%) : **2.0/99**
Milk BV (ltr): **838/99** SCC BV: **0.46/99**

455
Birth Ident: GTLT-13-10

Breed: **JF J12F4** G3 S✓ D✓
Genomic Indicator
BW ($): **395/69** PW ($): **641/92**

Age	Milk (ltr)	Protein (%)	Protein (kg)	Milkfat (%)	Milkfat (kg)	Days	LW
9 yr 0 m	6500	4.78	311	6.24	405	302	509
8 yr 0 m	7001	4.58	321	6.34	444	300	472
7 yr 0 m	6936	4.67	324	5.78	401	272	462
6 yr 0 m	6500	4.72	307	6.36	414	298	463
5 yr 1 m	4896	4.46	218	6.16	301	250	418
Plus 3 unprinted lactations							
Avg	5687	4.59	261	6.12	348	281	8 Lacts.

ARKANS PERSPECTIVE-ET

Birth Ident: MHT-11-13 (512050)

Breed: **FJ F8J8** G3 S✓ D✓
Genomic Indicator:
BW ($): **285/99** Lwt BV (kg): **-3/99**
Protein BV (kg): **16/99** Fertility BV (%): **5.0/99**
Fat BV (kg): **25/99** Func Surv BV (%) : **0.8/99**
Milk BV (ltr): **124/99** SCC BV: **0.14/99**

DAM:

Birth Ident: KGGN-12-19

Breed: **JF J8F7**
Genomic Indicator:
BW ($): **136/55** PW ($): **167/87**

Age		Milk (ltr)	Protein (%)	Protein (kg)	Milkfat (%)	Milkfat (kg)	Days	LW
7 yr 0 m		3890	3.79	147	5.07	197	268	34
6 yr 1 m		2875	3.65	105	4.47	129	171	55
5 yr 0 m		1939	3.54	69	5.17	100	125	55
4 yr 0 m	D	4308	3.98	171	4.96	214	235	160
2 yr 0 m	D	2278	3.90	89	4.49	102	131	143
Plus 2 unprinted lactations								
Avg	D	3058	3.80	116	4.86	148	186	5 Lacts.

FAIRMONT MINT-EDITION
Birth Ident: FVDJ-04-7 (105038)
Breed: **PF F16** S✓D✓
Genomic Indicator: BW ($): **296/99**

SRB KEREDENE SKELTON BUST
Birth Ident: KCJ-00-41
Breed : **SF F12J4 EXC** S✓
Genomic Indicator:
BW ($): **191/89** PW ($): **399/94**

10 Lacts.	Milk	Protein (%)	Protein (kg)	Milkfat (%)	Milkfat (kg)	Days
	5788	3.97	230	4.79	277	281

PUKEROA TGM MANZELLO
Birth Ident: HLB-07-58 (308533)
Breed : **PJ J16** S✓D✓
Genomic Indicator: BW ($): **380/99**

421
Birth Ident: GTLT-11-72
Breed : **FJ F9J7** S✓
Genomic Indicator:
BW ($) : **209/65** PW ($): **488/92**

8 Lacts.	Milk	Protein (%)	Protein (kg)	Milkfat (%)	Milkfat (kg)	Days
	5353	4.13	221	5.08	272	279

FAIRMONT MINT-EDITION
Birth Ident: FVDJ-04-7 (105038)
Breed: **PF F16** S✓D✓
Genomic Indicator: BW ($): **296/99**

APONGA PAIR ET
Birth Ident: FNVF-05-1
Breed: **PJ J16 EX3** S✓D✓
Genomic Indicator:
BW ($): **305/87** PW ($): **427/97**

6 Lacts.	Milk	Protein (%)	Protein (kg)	Milkfat (%)	Milkfat (kg)	Days
	4019	4.39	176	5.83	234	258

STYL1E F8J8
Birth Ident: BNMC-05-84 (506538)
Breed: **FJ F8J8**
Genomic Indicator: BW ($): **158/94**

DAM:
Birth Ident: KGGN-04-3
Breed: **JF J8F7**
Genomic Indicator:
BW ($): **61/56** PW ($): **11/90**

8 Lacts.	Milk	Protein (%)	Protein (kg)	Milkfat (%)	Milkfat (kg)	Days
	3342	4.14	138	4.70	157	198

Copyright 2025 LIC. All rights reserved

N = Induced T = At least 1 Abnormal Test in this Lactation
D = Lactation details include at least one derived test

= GeneMark DNA Profiled # = Parentage Uncertain D / S ✓= Parentage Confirmed by DNA
g Indices evaluated by LIC using genomic information

P001.50

Lot 3

Rowena is one of those super cows from Craig Rowes herd. Her capacity is hard to beat along with her PW. She is also a friendly cow. CRV are interested in her calf bull or heifer.

P001.50 Official Publication of Livestock Improvement Corporation Limited

Internal Animal Key = 40730731

Three Generation Pedigree

LIC

Waiau Trust

New Zealand

AE Herd Averages as at 22/03/2025
Ancestry : 89% BW : 310/47 PW : 401/55

MINDA

PTPT / HERDCODE : BJHB 4 / 2106
LOCATION : N109-914-993 / 1
DATE : 9/04/2025

A1A2

G3 S✓

Taramont Misty Rowena

Birth Ident: HCVR-19-46 **No. 13**

Breed: **JF J10F6** Sex: **FEMALE**
Date of Birth: **21/07/2019** Classification:

Genomic

BW ($):	470/67	PW ($):	785/77
Protein BV (kg):	30/68	Fertility BV (%):	-4.0/51
Fat BV (kg):	42/68	Func Surv BV (%) :	0.9/47
Milk BV (ltr):	203/71	Somatic Cell BV:	-0.23/67
Lwt BV (kg):	-1/78		
Overall Opinion:	0.30/48	Dairy Conformation:	0.79/50
Udder Overall:	0.65/52		

Avg SCC at latest Lactation : **14/4**

Age	Milk (ltr)	Protein (%)	Protein (kg)	Milkfat (%)	Milkfat (kg)	Days	LW	Herd BW
3 yr 0 m	5454	4.24	231	5.36	292	238	633	216/55
1 yr 11 m	5007	4.33	217	6.00	300	269	675	174/57
Avg	5230	4.28	224	5.66	296	254	2 Lacts.	

Due to Calve : **01/08/2025** Bull : **524566**
GREENMILE MUGELLO F8J8
Expected Calf
Genomic Indicator: BW($): **493/25** PW($): **487/9**

Bull	Mating Date
524566	26/10/2024
123501	29/10/2023

The information on this report is as recorded on the LIC MINDA database as at date of print, and LIC does not warrant the accuracy of the information provided

CRESCENT EXCELL MISTY ET

Birth Ident: MRTW-13-164 (314052)

Breed : **PJ J16** G3 S✓ D✓
Genomic Indicator:

BW ($):	423/99
Protein BV (kg):	5/99
Fat BV (kg):	34/99
Milk BV (ltr):	-760/99
Liveweight BV (kg):	-1/99
Fertility BV (%):	1.4/99
Functional Survival BV (%):	2.4/99
Somatic Cell BV:	-0.50/99
Fat %:	6.6
Protein %:	4.7

DAM:

Birth Ident: HCVR-16-83

Breed: **FJ F12J4**
Genomic

BW ($):	396/56	PW ($):	630/71
Protein BV (kg):	37/55	Lwt BV (kg):	20/74
Fat BV (kg):	36/56	Fertility BV (%):	-0.6/44
Milk BV (ltr):	759/58	Func Surv BV (%) :	1.3/38
		SCC BV:	-0.10/53

Age	Milk (ltr)	Protein (%)	Protein (kg)	Milkfat (%)	Milkfat (kg)	Days	LW
2 yr 11 m	5519	3.99	220	4.75	262	267	364
1 yr 11 m	5357	4.06	217	4.82	258	271	331
Avg	5438	4.02	219	4.78	260	269	2 Lacts.

MARSDEN NN EXCELL ET

Birth Ident: CGQN-07-108 (308588)

Breed: **PJ J16** G3
Genomic Indicator:

BW ($):	287/99	Lwt BV (kg):	-23/98
Protein BV (kg):	7/99	Fertility BV (%):	-0.3/99
Fat BV (kg):	23/99	Func Surv BV (%) :	2.2/96
Milk BV (ltr):	-413/99	SCC BV:	-0.09/99

CRESCENT RG MADAM

Birth Ident: GFW-08-56 EX3

Breed: **PJ J16** G3 S✓ D✓
Genomic Indicator

BW ($): **350/88** PW ($): **517/94**

Age	Milk (ltr)	Protein (%)	Protein (kg)	Milkfat (%)	Milkfat (kg)	Days	LW
10 yr 11 m	2777	4.09	114	5.71	158	251	18
9 yr 11 m	3681	4.08	150	5.83	215	250 T	241
8 yr 11 m	4028	4.06	163	5.79	233	281	277
7 yr 10 m	3930	4.51	177	6.27	246	284	186
6 yr 10 m	4598	4.35	200	5.70	262	286	346
Plus 5 unprinted lactations							
Avg	3905	4.28	167	5.98	234	275	10 Lacts.

DRYSDALES SOVEREIGN

Birth Ident: CBBP-10-75 (511051)

Breed: **FJ F8J8** G3 S✓ D✓
Genomic Indicator:

BW ($):	299/99	Lwt BV (kg):	7/99
Protein BV (kg):	15/99	Fertility BV (%):	3.1/99
Fat BV (kg):	19/99	Func Surv BV (%) :	2.8/99
Milk BV (ltr):	176/99	SCC BV:	-0.42/99

DAM:

Birth Ident: HCVR-12-16

Breed: **F F16**
Genomic Indicator:

BW ($): **298/60** PW ($): **319/93**

Age	Milk (ltr)	Protein (%)	Protein (kg)	Milkfat (%)	Milkfat (kg)	Days	LW
6 yr 2 m	4292	3.80	163	4.65	200	154	127
5 yr 0 m	5833	3.88	226	4.99	291	258	57
4 yr 1 m	6143	3.86	237	4.98	306	249	153
3 yr 0 m	6160	4.02	248	4.77	294	266	350
Avg	5607	3.90	219	4.86	273	232	4 Lacts.

NOAKES NEVVY S3J
Birth Ident: CCCK-00-54 (301104)
Breed: **SJ J16** S✓D✓
Genomic Indicator: BW ($): **248/99**

MARSDEN EVER ELSPETH
Birth Ident: CGQN-00-194
Breed : **PJ J16** EX* S✓
Genomic Indicator:
BW ($): **244/83** PW ($): **377/92**

13 Lacts.	Milk	Protein (%)	Protein (kg)	Milkfat (%)	Milkfat (kg)	Days
	3595	4.41	158	6.10	219	249

RIVERINA GREENMAN
Birth Ident: DRKQ-03-93 (304563)
Breed : **PJ J16**
Genomic Indicator: BW ($): **215/99**

CRESCENT TGM MADAM
Birth Ident: GFW-05-4
Breed : **PJ J16** VG2 S✓
Genomic Indicator:
BW ($) : **282/80** PW ($): **464/93**

8 Lacts.	Milk	Protein (%)	Protein (kg)	Milkfat (%)	Milkfat (kg)	Days
D	3938	4.41	173	6.43	253	262

PRIESTS SOLARIS-ET
Birth Ident: JVLH-07-183 (508154)
Breed: **JF J10F6** S✓D✓
Genomic Indicator: BW ($): **366/99**

DAM:
Birth Ident: CBBP-06-15
Breed: **FJ F10J6** S✓
Genomic Indicator:
BW ($): **83/72** PW ($): **372/91**

7 Lacts.	Milk	Protein (%)	Protein (kg)	Milkfat (%)	Milkfat (kg)	Days
D	5291	4.01	212	4.68	248	221

FAIRMONT MINT-EDITION
Birth Ident: FVDJ-04-7 (105038)
Breed: **PF F16** S✓D✓
Genomic Indicator: BW ($): **296/99**

DAM:
Birth Ident: HCVR-07-79
Breed: **F F16**
Genomic Indicator:
BW ($): **117/54** PW ($): **8/75**

1 Lacts.	Milk	Protein (%)	Protein (kg)	Milkfat (%)	Milkfat (kg)	Days
	4424	3.75	166	5.08	225	205

Copyright 2025 LIC. All rights reserved

N = Induced T = At least 1 Abnormal Test in this Lactation
D = Lactation details include at least one derived test

= GeneMark DNA Profiled # = Parentage Uncertain D / S ✓ = Parentage Confirmed by DNA
g Indices evaluated by LIC using genomic information

Internal Animal Key = 43519259

Three Generation Pedigree

LIC Waiau Trust New Zealand

Lot 4

MINDA

AE Herd Averages as at 22/03/2025
Ancestry : 89% BW : 310/47 PW : 401/55

PTPT / HERDCODE : BJHB 4 / 2106
LOCATION : N109-914-993 / 1
DATE : 9/04/2025

A2A2

G3 S✓

Birth Ident: HCVR-21-75 No. 19

Breed: FJ F13J3 Sex: FEMALE
Date of Birth: 25/07/2021 Classification:
Genomic

BW ($):	365/48	PW ($):	382/55
Protein BV (kg):	27/50	Fertility BV (%):	1.5/40
Fat BV (kg):	29/51	Func Surv BV (%) :	3.1/34
Milk BV (ltr):	416/53	Somatic Cell BV:	-0.34/47
Lwt BV (kg):	1/47		
Overall Opinion:	0.11/32	Dairy Conformation:	0.26/33
Udder Overall:	0.24/34		

Avg SCC at latest Lactation : 24/3

Age	Milk (ltr)	Protein (%)	Protein (kg)	Milkfat (%)	Milkfat (kg)	Days	LW	Herd BW
2 yr 2 m	3270	3.96	129	5.70	186	201	349	278/54
Avg	3270	3.96	129	5.70	186	201	1 Lacts.	

Mainly black cow with good rear udder width and height. CRV interest in heifer calf.

Due to Calve : 29/07/2025 Bull : 523004
Expected Calf PAYNES SORCERER-ET
Genomic Indicator: BW($): 513/27 PW($): 482/10

Bull	Mating Date
523004	27/10/2024
NM	19/12/2023
524104	29/11/2023
522056	9/11/2023

The information on this report is as recorded on the LIC MINDA database as at date of print, and LIC does not warrant the accuracy of the information provided

WALTON INFERNO

Birth Ident: GMWY-15-401 (516066)

Breed : FJ F9J7 G3 S✓ D✓
Genomic Indicator:

BW ($):	487/99
Protein BV (kg):	22/99
Fat BV (kg):	31/99
Milk BV (ltr):	-60/99
Liveweight BV (kg):	-18/99
Fertility BV (%):	7.2/99
Functional Survival BV (%):	4.6/98
Somatic Cell BV:	-0.75/99
Fat %:	5.5
Protein %:	4.3

DAM:

Birth Ident: HCVR-16-4

Breed: F F16
Genomic

BW ($):	251/60	PW ($):	423/96
Protein BV (kg):	33/60	Lwt BV (kg):	20/78
Fat BV (kg):	23/61	Fertility BV (%):	0.4/45
Milk BV (ltr):	1094/63	Func Surv BV (%) :	1.7/34
		SCC BV:	0.04/56

Age	Milk (ltr)	Protein (%)	Protein (kg)	Milkfat (%)	Milkfat (kg)	Days	LW
7 yr 0 m	2122	3.58	76	3.97	84	54	432
6 yr 0 m	7347	3.52	259	4.16	306	273	172
5 yr 0 m	7206	3.56	256	4.08	294	259	170
4 yr 0 m	7501	3.59	269	4.00	300	270	187
3 yr 0 m	7268	3.48	253	3.97	288	261	301
2 yr 0 m	6186	3.50	216	4.03	249	271	240
Avg	7102	3.53	251	4.05	287	267	5 Lacts.

PRIESTS SOLARIS-ET

Birth Ident: JVLH-07-183 (508154)

Breed: JF J10F6 G3,G1 S✓ D✓
Genomic Indicator:

BW ($):	366/99	Lwt BV (kg):	16/99
Protein BV (kg):	21/99	Fertility BV (%):	6.6/99
Fat BV (kg):	19/99	Func Surv BV (%) :	3.7/99
Milk BV (ltr):	296/99	SCC BV:	-0.85/99

DAM:

Birth Ident: GMWY-13-32

Breed: FJ F12J4 G3 S✓
Genomic Indicator
BW ($): 346/69 PW ($): 641/82

Age	Milk (ltr)	Protein (%)	Protein (kg)	Milkfat (%)	Milkfat (kg)	Days	LW
4 yr 1 m	1528	3.83	59	4.13	63	40	238
3 yr 0 m	6551	4.54	297	5.42	355	257	449
2 yr 0 m	5163	4.42	228	5.05	261	258	396
Avg	5857	4.49	263	5.26	308	258	2 Lacts.

MITCHELLS HP EUPHORIA S2F

Birth Ident: LHVV-13-46 (114042)

Breed: SF F15J1 G3 S✓ D✓
Genomic Indicator:

BW ($):	338/95	Lwt BV (kg):	47/95
Protein BV (kg):	29/97	Fertility BV (%):	0.7/91
Fat BV (kg):	39/97	Func Surv BV (%) :	1.8/69
Milk BV (ltr):	446/97	SCC BV:	0.15/96

DAM:

Birth Ident: HCVR-13-13

Breed: F F16
Genomic Indicator:
BW ($): 29/60 PW ($): -174/94

Age	Milk (ltr)	Protein (%)	Protein (kg)	Milkfat (%)	Milkfat (kg)	Days	LW
5 yr 0 m	7382	3.11	229	2.83	209	204	-160
4 yr 1 m	7120	3.08	219	3.03	216	238	-54
2 yr 11 m	6757	3.36	227	3.00	203	277 T	-36
2 yr 0 m	5665	3.24	183	3.27	185	262	77
Avg	6731	3.19	215	3.02	203	245	4 Lacts.

INGRAMS RAMROD
Birth Ident: BNQL-02-34 (503041)
Breed: JF J10F6 S✓D✓
Genomic Indicator: BW ($): 362/96

DAM:
Birth Ident: JQXQ-02-11
Breed : JF J9F7 S✓
Genomic Indicator:
BW ($): 131/81 PW ($): 412/92

6 Lacts.	Milk (ltr)	Protein (%)	Protein (kg)	Milkfat (%)	Milkfat (kg)	Days
D	3988	3.81	152	4.97	198	206

HOWIES CHECKPOINT
Birth Ident: HHTT-07-90 (508077)
Breed : FJ F9J7 S✓D✓
Genomic Indicator: BW ($): 341/99

DAM:
Birth Ident: GMWY-11-198
Breed : F F14J2
Genomic Indicator:
BW ($) : 325/53 PW ($): 765/86

3 Lacts.	Milk (ltr)	Protein (%)	Protein (kg)	Milkfat (%)	Milkfat (kg)	Days
	5937	4.24	252	5.28	314	234

HOHAIAS CHAMP PURANGI S3F
Birth Ident: CQMH-11-57 (112057)
Breed: SF F16 S✓D✓
Genomic Indicator: BW ($): 126/98

DAM:
Birth Ident: LHVV-10-97
Breed: F F14J2 S✓D✓
Genomic Indicator:
BW ($): 199/74 PW ($): 561/92

9 Lacts.	Milk (ltr)	Protein (%)	Protein (kg)	Milkfat (%)	Milkfat (kg)	Days
	5248	3.99	210	5.62	295	221

EDWARDS BANQ OVATION S3F
Birth Ident: FHJL-05-56 (106227)
Breed: SF F15 S✓D✓
Genomic Indicator: BW ($): 94/99

DAM:
Birth Ident: HCVR-09-21
Breed: F F16
Genomic Indicator:
BW ($): -30/54 PW ($): -91/83

8 Lacts.	Milk (ltr)	Protein (%)	Protein (kg)	Milkfat (%)	Milkfat (kg)	Days
	7074	3.13	221	3.67	260	241

Copyright 2025 LIC. All rights reserved

N = Induced T = At least 1 Abnormal Test in this Lactation
D = Lactation details include at least one derived test
= GeneMark DNA Profiled # = Parentage Uncertain D / S ✓ = Parentage Confirmed by DNA
g Indices evaluated by LIC using genomic information

Internal Animal Key = 42897343

Three Generation Pedigree

LIC Waiau Trust New Zealand

Lot 5

MINDA

AE Herd Averages as at 22/03/2025
Ancestry : 89% BW : 310/47 PW : 401/55

PTPT / HERDCODE : BJHB 4 / 2106
LOCATION : N109-914-993 / 1
DATE : 9/04/2025

Birth Ident: BLWW-21-14 No. 67

Breed: F F14J2 Sex: FEMALE
Date of Birth: 30/07/2021 Classification:
Genomic

BW ($):	239/40	PW ($):	169/42
Protein BV (kg):	24/44	Fertility BV (%):	-0.7/33
Fat BV (kg):	26/45	Func Surv BV (%) :	1.4/28
Milk BV (ltr):	327/48	Somatic Cell BV:	0.45/43
Lwt BV (kg):	25/29		
Overall Opinion:	0.34/27	Dairy Conformation:	0.31/28
Udder Overall:	0.41/29		

Avg SCC at latest Lactation :

Age	Milk (ltr)	Protein (%)	Protein (kg)	Milkfat (%)	Milkfat (kg)	Days	LW	Herd BW
2 yr 0 m D	743	4.06	30	5.55	41	75	170	200/46

Mainly white cow with tidy udder and mated to Trademark. By Arrow.

Due to Calve : 12/08/2025 Bull : 524046
Expected Calf BOUTONS TRADEMARK-ET
Genomic Indicator: BW($): 416/22 PW($): 378/8

Bull	Mating Date
524046	3/11/2024
123518	15/10/2024

The information on this report is as recorded on the LIC MINDA database as at date of print, and LIC does not warrant the accuracy of the information provided

MEANDER SB ARROW-ET S2F

Birth Ident: GMBP-16-505 (117068)

Breed : SF F15J1 G3 S✓ D✓
Genomic Indicator:

BW ($):	407/99
Protein BV (kg):	34/99
Fat BV (kg):	41/99
Milk BV (ltr):	435/99
Liveweight BV (kg):	34/99
Fertility BV (%):	4.3/99
Functional Survival BV (%):	3.1/96
Somatic Cell BV:	0.53/99
Fat %:	5.2
Protein %:	4.1

DAM:

Birth Ident: BLWW-18-103

Breed: FJ F12J4 S#
Genomic

BW ($):	108/33	PW ($):	99/66
Protein BV (kg):	17/40	Lwt BV (kg):	15/12
Fat BV (kg):	14/42	Fertility BV (%):	-4.8/23
Milk BV (ltr):	276/46	Func Surv BV (%) :	-0.2/13
		SCC BV:	0.25/38

Age	Milk (ltr)	Protein (%)	Protein (kg)	Milkfat (%)	Milkfat (kg)	Days	LW
2 yr 11 m D	4279	3.86	165	4.75	203	238	199
2 yr 0 m	2694	3.70	100	4.58	123	205	-7
Avg D	3487	3.80	132	4.68	163	222	2 Lacts.

SAN RAY FM BEAMER-ET S2F

Birth Ident: MHT-10-20 (111037)

Breed: SF F14J2 G3 S✓ D✓
Genomic Indicator:

BW ($):	380/99	Lwt BV (kg):	41/99
Protein BV (kg):	41/99	Fertility BV (%):	0.2/99
Fat BV (kg):	43/99	Func Surv BV (%) :	2.0/99
Milk BV (ltr):	838/99	SCC BV:	0.46/99

MEANDER FMI APRIL S2F

Birth Ident: GMBP-12-132 EXC

Breed: SF F16 G3 S✓
Genomic Indicator
BW ($): 429/93 PW ($): 932/91

Age	Milk (ltr)	Protein (%)	Protein (kg)	Milkfat (%)	Milkfat (kg)	Days	LW
11 yr 1 m	7279	4.18	304	5.10	371	242	1253
8 yr 11 m	8109	4.24	344	5.74	465	297	696
6 yr 11 m	7886	4.33	341	5.14	405	282	439
6 yr 1 m	6990	4.23	296	5.20	364	233	439
3 yr 11 m	8013	4.31	345	5.32	426	284	411
	Plus 1 unprinted lactation						
Avg	7239	4.25	308	5.33	386	264	6 Lacts.

HORIZON CONSCRIPT ET

Birth Ident: HGMC-12-62 (513015)

Breed: JF J9F7 G3 S✓ D✓
Genomic Indicator:

BW ($):	278/99	Lwt BV (kg):	-26/99
Protein BV (kg):	18/99	Fertility BV (%):	10.3/99
Fat BV (kg):	8/99	Func Surv BV (%) :	1.8/99
Milk BV (ltr):	370/99	SCC BV:	-0.19/99

DAM:

Birth Ident: BLWW-13-61

Breed: F F16 G3 S✓ D✓
Genomic Indicator:
BW ($): 127/53 PW ($): 121/88

Age	Milk (ltr)	Protein (%)	Protein (kg)	Milkfat (%)	Milkfat (kg)	Days	LW
8 yr 1 m	2155	3.60	77	4.41	95	86	27
7 yr 0 m	4694	3.72	175	5.22	245	253	29
6 yr 0 m	3424	3.86	132	7.04	241	158	347
5 yr 0 m	2626	4.06	107	5.57	146	180	-85
3 yr 11 m	1844	4.03	74	5.58	103	151	-113
	Plus 2 unprinted lactations						
Avg	2994	3.87	116	5.60	168	181	6 Lacts.

FAIRMONT MINT-EDITION
Birth Ident: FVDJ-04-7 (105038)
Breed: PF F16 S✓D✓
Genomic Indicator: BW ($): 296/99

SRB KEREDENE SKELTON BUST
Birth Ident: KCJ-00-41
Breed : SF F12J4 EXC S✓
Genomic Indicator:
BW ($): 191/89 PW ($): 399/94

10 Lacts.	Milk (ltr)	Protein (%)	Protein (kg)	Milkfat (%)	Milkfat (kg)	Days
	5788	3.97	230	4.79	277	281

FARSIDE M ILLUSTRIOUS S3F
Birth Ident: GYPH-10-47 (111012)
Breed : SF F16 S✓D✓
Genomic Indicator: BW ($): 376/99

MEANDER JUSTICE AJA S1F
Birth Ident: GMBP-08-153
Breed : SF F16 88 VG S✓
Genomic Indicator:
BW ($) : 296/72 PW ($): 406/92

8 Lacts.	Milk (ltr)	Protein (%)	Protein (kg)	Milkfat (%)	Milkfat (kg)	Days
	7642	3.67	280	4.31	329	272

OKURA LIKA MURMUR S3J
Birth Ident: CFWR-05-95 (306549)
Breed: SJ J16 S✓D✓
Genomic Indicator: BW ($): 276/99

RIDGETOP 02-23-RR S1F
Birth Ident: GNLM-02-23
Breed: SF F14J2 S✓
Genomic Indicator:
BW ($): 193/77 PW ($): 476/92

10 Lacts.	Milk (ltr)	Protein (%)	Protein (kg)	Milkfat (%)	Milkfat (kg)	Days
	4761	3.78	180	5.02	239	221

GREENWELL TF BLITZ-ET S3F
Birth Ident: JVLH-07-184 (108237)
Breed: SF F16 S✓D✓
Genomic Indicator: BW ($): 178/99

DAM:
Birth Ident: BLWW-08-49
Breed: F F15J1 S✓D✓
Genomic Indicator:
BW ($): 84/55 PW ($): 54/89

6 Lacts.	Milk (ltr)	Protein (%)	Protein (kg)	Milkfat (%)	Milkfat (kg)	Days
	4447	3.58	159	5.17	230	218

Copyright 2025 LIC. All rights reserved

N = Induced T = At least 1 Abnormal Test in this Lactation
D = Lactation details include at least one derived test
= GeneMark DNA Profiled # = Parentage Uncertain D / S ✓ = Parentage Confirmed by DNA
g Indices evaluated by LIC using genomic information

Three Generation Pedigree

LIC
Waiau Trust
New Zealand

Lot 6

AE **Herd Averages as at** 22/03/2025
Ancestry : 89% **BW :** 310/47 **PW :** 401/55

MINDA

PTPT / HERDCODE : BJHB 4 / 2106
LOCATION : N109-914-993 / 1
DATE : 9/04/2025

G3 S✓

Birth Ident: HCVR-20-46 **No. 78**

Breed: **JF J13F3** Sex: **FEMALE**
Date of Birth: **19/07/2020** Classification:
Genomic
BW ($): **442/65** PW ($): **349/73**
Protein BV (kg): **8/68** Fertility BV (%): **7.2/52**
Fat BV (kg): **35/68** Func Surv BV (%) : **4.4/48**
Milk BV (ltr): **-590/71** Somatic Cell BV: **-0.57/67**
Lwt BV (kg): **2/62**
Overall Opinion: **0.32/49** Dairy Conformation: **0.53/51**
Udder Overall: **0.20/52**
Avg SCC at latest Lactation : **17/4**

Age	Milk (ltr)	Protein (%)	Protein (kg)	Milkfat (%)	Milkfat (kg)	Days	LW	Herd BW
3 yr 1 m	3594	4.77	171	6.41	230	236	273	278/54
2 yr 0 m	3424	4.38	150	6.66	228	240 T	386	216/55
Avg	3509	4.58	161	6.53	229	238	2 Lacts.	

Red and white cow with good capacity from Misty and Sierra. Fertility BV 7.2.

Due to Calve : **28/07/2025** Bull : **122013**
Expected Calf **DICKSONS AR MONOPOLL-ET-P S2F**
Genomic Indicator: BW($): **453/31** PW($): **432/11**

Bull	Mating Date
122013	23/10/2024
NM	23/12/2023
T22004	28/11/2023
622005	7/11/2023

The information on this report is as recorded on the LIC MINDA database as at date of print, and LIC does not warrant the accuracy of the information provided

CRESCENT EXCELL MISTY ET

Birth Ident: MRTW-13-164 (314052)

Breed : **PJ J16** G3 S✓ D✓
Genomic Indicator:
BW ($): **423/99**
Protein BV (kg): **5/99**
Fat BV (kg): **34/99**
Milk BV (ltr): **-760/99**
Liveweight BV (kg): **-1/99**
Fertility BV (%): **1.4/99**
Functional Survival BV (%): **2.4/99**
Somatic Cell BV: **-0.50/99**
Fat %: **6.6**
Protein %: **4.7**

DAM:

Birth Ident: HCVR-17-60

Breed: **JF J10F6**
Genomic PW ($): **506/96**
BW ($): **376/61** Lwt BV (kg): **17/76**
Protein BV (kg): **17/62** Fertility BV (%): **6.6/48**
Fat BV (kg): **38/63** Func Surv BV (%) : **2.8/41**
Milk BV (ltr): **-60/65** SCC BV: **-0.07/59**

Age	Milk (ltr)	Protein (%)	Protein (kg)	Milkfat (%)	Milkfat (kg)	Days	LW
7 yr 1 m	5079	4.25	216	5.74	291	199	903
5 yr 11 m	6292	4.54	285	6.19	390	278	705
5 yr 0 m	5832	4.23	247	5.58	326	249 T	460
4 yr 0 m	4990	4.17	208	5.34	266	231	195
2 yr 11 m	5200	4.43	230	5.90	307	267	296
2 yr 0 m	4564	4.02	184	5.77	263	251	492
Avg	5326	4.29	228	5.77	307	246	6 Lacts.

MARSDEN NN EXCELL ET

Birth Ident: CGQN-07-108 (308588)

Breed: **PJ J16** G3
Genomic Indicator:
BW ($): **287/99** Lwt BV (kg): **-23/98**
Protein BV (kg): **7/99** Fertility BV (%): **-0.3/99**
Fat BV (kg): **23/99** Func Surv BV (%) : **2.2/96**
Milk BV (ltr): **-413/99** SCC BV: **-0.09/99**

CRESCENT RG MADAM

Birth Ident: GFW-08-56 EX3

Breed: **PJ J16** G3 S✓ D✓
Genomic Indicator
BW ($): **350/88** PW ($): **517/94**

Age	Milk (ltr)	Protein (%)	Protein (kg)	Milkfat (%)	Milkfat (kg)	Days	LW
10 yr 11 m	2777	4.09	114	5.71	158	251	18
9 yr 11 m	3681	4.08	150	5.83	215	250 T	241
8 yr 11 m	4028	4.06	163	5.79	233	281	277
7 yr 10 m	3930	4.51	177	6.27	246	284	186
6 yr 10 m	4598	4.35	200	5.70	262	286	346
Plus 5 unprinted lactations							
Avg	3905	4.28	167	5.98	234	275	10 Lacts.

PRIESTS SIERRA

Birth Ident: HHRY-10-1 (511011)

Breed: **FJ F11J5** G3 S✓ D✓
Genomic Indicator:
BW ($): **399/99** Lwt BV (kg): **44/99**
Protein BV (kg): **30/99** Fertility BV (%): **5.1/99**
Fat BV (kg): **44/99** Func Surv BV (%) : **3.5/99**
Milk BV (ltr): **504/99** SCC BV: **-0.17/99**

DAM:

Birth Ident: HCVR-13-65

Breed: **J J15F1**
Genomic Indicator:
BW ($): **324/61** PW ($): **329/96**

Age	Milk (ltr)	Protein (%)	Protein (kg)	Milkfat (%)	Milkfat (kg)	Days	LW
10 yr 0 m	5878	4.25	250	5.74	337	269	492
8 yr 11 m	5185	4.14	214	5.62	292	266	204
8 yr 0 m	5535	4.05	224	5.67	314	260	365
6 yr 11 m	4527	4.43	201	5.76	261	270	108
6 yr 0 m	5269	4.16	219	5.59	295	239	373
Plus 5 unprinted lactations							
Avg	4775	4.23	202	5.84	279	262	9 Lacts.

NOAKES NEVVY S3J
Birth Ident: CCCK-00-54 (301104)
Breed: **SJ J16** S✓D✓
Genomic Indicator: BW ($): **248/99**

MARSDEN EVER ELSPETH
Birth Ident: CGQN-00-194
Breed : **PJ J16** EX* S✓
Genomic Indicator:
BW ($): **244/83** PW ($): **377/92**

13 Lacts.	Milk (ltr)	Protein (%)	Protein (kg)	Milkfat (%)	Milkfat (kg)	Days
	3595	4.41	158	6.10	219	249

RIVERINA GREENMAN
Birth Ident: DRKQ-03-93 (304563)
Breed : **PJ J16**
Genomic Indicator: BW ($): **215/99**

CRESCENT TGM MADAM
Birth Ident: GFW-05-4
Breed : **PJ J16** VG2 S✓
Genomic Indicator:
BW ($) : **282/80** PW ($): **464/93**

8 Lacts.	Milk (ltr)	Protein (%)	Protein (kg)	Milkfat (%)	Milkfat (kg)	Days
D	3938	4.41	173	6.43	253	262

FAIRMONT MINT-EDITION
Birth Ident: FVDJ-04-7 (105038)
Breed: **PF F16** S✓D✓
Genomic Indicator: BW ($): **296/99**

DAM:
Birth Ident: HHRY-07-32
Breed: **JF J10F6** S✓D✓
Genomic Indicator:
BW ($): **365/65** PW ($): **551/86**

6 Lacts.	Milk (ltr)	Protein (%)	Protein (kg)	Milkfat (%)	Milkfat (kg)	Days
D	3925	4.23	166	5.10	200	195

PUKEROA TGM MANZELLO
Birth Ident: HLB-07-58 (308533)
Breed: **PJ J16** S✓D✓
Genomic Indicator: BW ($): **380/99**

DAM:
Birth Ident: HCVR-07-45
Breed: **J J14F2**
Genomic Indicator:
BW ($): **155/53** PW ($): **82/74**

1 Lacts.	Milk (ltr)	Protein (%)	Protein (kg)	Milkfat (%)	Milkfat (kg)	Days
	3138	3.90	122	5.93	186	183

Copyright 2025 LIC. All rights reserved

N = Induced T = At least 1 Abnormal Test in this Lactation
D = Lactation details include at least one derived test

G = GeneMark DNA Profiled # = Parentage Uncertain D / S ✓ = Parentage Confirmed by DNA
g Indices evaluated by LIC using genomic information

Lot 7

Solid black and white showing good capacity.

P001.50 Official Publication of Livestock Improvement Corporation Limited and the NZ Holstein-Friesian Assn. Internal Animal Key = 42484659

Three Generation Pedigree

Waiau Trust
New Zealand

Herd Averages as at 12/04/2025
Ancestry : 88% **BW :** 316/47 **PW :** 414/54

PTPT / HERDCODE : BJHB 4 / 2106
LOCATION : N109-914-993 / 1
DATE : 22/04/2025

REGISTERED HOLSTEIN-FRIESIAN SUPPLEMENTARY WAIAU SWEET AS SUE S0F

Birth Ident: HRDM-20-7 **No. 99**

Breed: **SF F16** Sex: **FEMALE**
Date of Birth: **30/07/2020** Classification:
Genomic
BW ($): **305/48** PW ($): **404/70**
Protein BW (kg): **35/53** Fertility BW (%): **-2.3/38**
Fat BW (kg): **40/54** Func Surv BW (%) : **1.2/36**
Milk BW (ltr): **709/57** Somatic Cell BW: **0.21/51**
Lwt BW (kg): **40/36**
Overall Opinion: **0.26/34** Dairy Conformation: **0.10/34**
Udder Overall: **0.13/36**
Avg SCC at latest Lactation : **21/3**

Age	Milk (ltr)	Protein (%)	Protein (kg)	Milkfat (%)	Milkfat (kg)	Days	LW	Herd BW
3 yr 1 m	3143	4.26	134	5.78	182	195	383	233/49
1 yr 11 m	4755	4.00	190	5.53	263	262	322	178/51
Avg	3949	4.10	162	5.63	222	229	2 Lacts.	

Due to Calve : **06/08/2025** Bull : **524583**
Expected Calf **FARWEST DESMOND F12J4**
Genomic Indicator: BW($): **351/24** PW($): **336/9**

Bull	Mating Date
524583	1/11/2024
123518	15/10/2024

The information on this report is as recorded on the LIC MINDA database as at date of print, and LIC does not warrant the accuracy of the information provided

WESTEDGE VHR SWEET AS S2F

Birth Ident: DFQR-14-76 (115080)

Breed : **SF F16** G3 S✓ D✓
Genomic Indicator:
BW ($): **411/99**
Protein BW (kg): **40/99**
Fat BW (kg): **51/99**
Milk BW (ltr): **773/99**
Liveweight BW (kg): **42/99**
Fertility BW (%): **0.5/99**
Functional Survival BW (%): **2.4/99**
Somatic Cell BW: **0.17/99**
Fat %: **5**
Protein %: **4**

DAM:

Birth Ident: HRDM-16-3

Breed: **F F16**
Genomic PW ($): **201/89**
BW ($): **154/53** Lwt BW (kg): **38/39**
Protein BW (kg): **32/58** Fertility BW (%): **-5.2/45**
Fat BW (kg): **24/60** Func Surv BW (%) : **0.0/39**
Milk BW (ltr): **748/61** SCC BW: **0.43/55**

Age		Milk (ltr)	Protein (%)	Protein (kg)	Milkfat (%)	Milkfat (kg)	Days	LW
5 yr 1 m	D	6548	4.06	266	4.62	303	263	90
4 yr 0 m		6176	4.18	258	4.58	283	257	74
3 yr 0 m		4760	4.18	199	4.59	218	257	-11
2 yr 0 m		4842	3.99	193	4.38	212	242	244
Avg	D	5581	4.10	229	4.55	254	255	4 Lacts.

VAN HEUVENS VA REMEDY S1F

Birth Ident: BCWM-08-6 (109142)

Breed: **SF F16** G3,G1 S✓ D✓
Genomic Indicator:
BW ($): **318/99** Lwt BW (kg): **64/99**
Protein BW (kg): **29/99** Fertility BW (%): **1.2/99**
Fat BW (kg): **40/99** Func Surv BW (%) : **3.6/99**
Milk BW (ltr): **310/99** SCC BW: **-0.05/99**

ROSIE 3

Birth Ident: DFQR-10-51

Breed: **F F16** G3 S✓
Genomic Indicator
BW ($): **311/78** PW ($): **405/92**

Age		Milk (ltr)	Protein (%)	Protein (kg)	Milkfat (%)	Milkfat (kg)	Days	LW
11 yr 0 m	D	5700	3.52	201	4.72	269	236	241
9 yr 11 m	D	8486	3.67	311	4.56	387	264 T	377
8 yr 0 m	D	7193	3.73	268	4.26	307	237	325
6 yr 0 m	D	5355	3.54	189	4.55	243	230	314
4 yr 11 m	D	5692	3.88	221	4.15	236	273	291
Plus 3 unprinted lactations								
Avg	D	5973	3.69	220	4.52	270	248	8 Lacts.

LORNLACE VHA DUMPLING S3F

Birth Ident: DWMH-08-218 (109500)

Breed: **SF F16** G3 S✓ D✓
Genomic Indicator:
BW ($): **105/99** Lwt BW (kg): **30/99**
Protein BW (kg): **33/99** Fertility BW (%): **-11.6/99**
Fat BW (kg): **19/99** Func Surv BW (%) : **0.5/98**
Milk BW (ltr): **783/99** SCC BW: **0.68/99**

DAM:

Birth Ident: HRDM-12-36

Breed: **F F15J1**
Genomic Indicator:
BW ($): **181/55** PW ($): **304/90**

Age	Milk (ltr)	Protein (%)	Protein (kg)	Milkfat (%)	Milkfat (kg)	Days	LW
10 yr 11 m	5612	3.90	219	5.54	311	232	383
9 yr 11 m	5771	3.91	226	5.45	314	240	178
9 yr 0 m	5474	3.89	213	5.17	283	216	277
8 yr 0 m	6633	3.96	263	5.22	346	227	220
6 yr 11 m	6019	3.98	239	5.36	323	261	70
Plus 5 unprinted lactations							
Avg	5332	3.99	213	5.44	290	233	10 Lacts.

VALDEN HI APPLAUSE-ET S2F
Birth Ident: JVLH-02-13 (103180)
Breed: **SF F16** S✓D✓
Genomic Indicator: BW ($): **172/99**

DAM:
Birth Ident: BCWM-06-1
Breed : **F F16** S✓D✓
Genomic Indicator:
BW ($): **116/73** PW ($): **272/90**

4 Lacts.	Milk (%)	Protein (kg)	Milk (%)	Milkfat (kg)	Days
D 4202	4.11	173	4.59	193	239

FAIRMONT MINT-EDITION
Birth Ident: FVDJ-04-7 (105038)
Breed : **PF F16** S✓D✓
Genomic Indicator: BW ($): **296/99**

ROSIE
Birth Ident: DFQR-05-13
Breed : **F F15** S✓
Genomic Indicator:
BW ($) : **165/63** PW ($): **183/89**

4 Lacts.	Milk (%)	Protein (kg)	Milk (%)	Milkfat (kg)	Days
4058	3.78	153	4.53	184	232

VALDEN HI APPLAUSE-ET S2F
Birth Ident: JVLH-02-13 (103180)
Breed: **SF F16** S✓D✓
Genomic Indicator: BW ($): **172/99**

LORNLACE EXTASY DIMPLE
Birth Ident: DWMH-03-22
Breed: **PF F16** 88 VG S✓
Genomic Indicator:
BW ($): **170/74** PW ($): **449/86**

4 Lacts.	Milk (%)	Protein (kg)	Milk (%)	Milkfat (kg)	Days
D 8897	4.05	360	4.05	360	295

ARKAN FM BRILLIANT-ET S2F
Birth Ident: MHT-10-29 (111039)
Breed: **SF F14J2** S✓D✓
Genomic Indicator: BW ($): **306/98**

149
Birth Ident: HRDM-09-1
Breed: **F F16**
Genomic Indicator:
BW ($): **-2/53** PW ($): **-34/86**

3 Lacts.	Milk (%)	Protein (kg)	Milk (%)	Milkfat (kg)	Days
6648	3.40	226	3.60	240	246

Copyright 2025 LIC. All rights reserved

N = Induced T = At least 1 Abnormal Test in this Lactation
D = Lactation details include at least one derived test
= GeneMark DNA Profiled # = Parentage Uncertain D / S ✓ = Parentage Confirmed by DNA
g Indices evaluated by LIC using genomic information

Lot 8

Light is a nice crossbred cow that is quiet and with good capacity. Good PW's.

P001.50 Official Publication of Livestock Improvement Corporation Limited

Internal Animal Key = 40417596

Three Generation Pedigree

LIC

Waiau Trust

New Zealand

AE **Herd Averages as at** 22/03/2025
Ancestry : 89% **BW :** 310/47 **PW :** 401/55

MINDA

PTPT / HERDCODE : BJHB 4 / 2106
LOCATION : N109-914-993 / 1
DATE : 9/04/2025

Taramont Beacon Light

G3 S✓ D✓

Birth Ident: BLRJ-19-48 **No. 119**

Breed: **FJ F8J8** Sex: **FEMALE**
Date of Birth: **12/08/2019** Classification:
Genomic

BW ($):	287/58	PW ($):	606/91
Protein BV (kg):	31/57	Fertility BV (%):	-0.3/40
Fat BV (kg):	19/58	Func Surv BV (%) :	-0.4/28
Milk BV (ltr):	534/60	Somatic Cell BV:	0.10/54
Lwt BV (kg):	-16/74		
Overall Opinion:	-0.06/39	Dairy Conformation:	0.20/43
Udder Overall:	0.26/48		

Avg SCC at latest Lactation : **11/3**

Age	Milk (ltr)	Protein (%)	Protein (kg)	Milkfat (%)	Milkfat (kg)	Days	LW	Herd BW
4 yr 1 m	5911	3.75	222	4.42	261	203	717	270/62
3 yr 0 m	5710	4.04	231	4.84	277	221	525	214/61
1 yr 11 m	5394	3.97	214	4.41	238	261	321	157/59
Avg	5672	3.92	222	4.56	259	228	3 Lacts.	

Traits other than production (2021)

AM	ST	MS	OO	S	W	C	RA	R	L	US	FU	RU	FT	RT	TL	UO	DC
7	7	3	6	6	6	6	4	6	5	6	6	6	5	6	5	6	6

Due to Calve : **26/07/2025** Bull : **123518**
Expected Calf **WAIAU SCOTCH PATHWAY-ET**
Genomic Indicator: BW($): **299/26** PW($): **309/9**

Bull	Mating Date
123518	19/10/2024
123008	27/11/2023

The information on this report is as recorded on the LIC MINDA database as at date of print, and LIC does not warrant the accuracy of the information provided

ROYDON DESI BEACON

Birth Ident: DTRP-17-149 (318037)

Breed : **PJ J16** G3 S✓ D✓
Genomic Indicator:

BW ($):	268/92
Protein BV (kg):	-1/93
Fat BV (kg):	10/93
Milk BV (ltr):	-631/94
Liveweight BV (kg):	-70/95
Fertility BV (%):	2.5/80
Functional Survival BV (%):	2.8/61
Somatic Cell BV:	0.20/92
Fat %:	5.8
Protein %:	4.4

DAM:

Birth Ident: BLRJ-12-9

Breed: **F F16** G3 S✓ D✓
Genomic

		PW ($):	504/95
BW ($):	226/62	Lwt BV (kg):	47/77
Protein BV (kg):	43/60	Fertility BV (%):	-0.5/46
Fat BV (kg):	28/61	Func Surv BV (%) :	-1.3/37
Milk BV (ltr):	1154/63	SCC BV:	0.13/57

Age	Milk (ltr)	Protein (%)	Protein (kg)	Milkfat (%)	Milkfat (kg)	Days	LW
7 yr 0 m	5785	3.89	225	4.28	248	191	223
5 yr 11 m	7200	3.88	279	4.58	330	257	179
4 yr 1 m	5067	3.71	188	4.75	241	189	365
3 yr 1 m	4441	3.67	163	4.65	206	206	104
2 yr 0 m	5311	3.96	211	4.29	228	242	481
Avg	5561	3.83	213	4.50	250	217	5 Lacts.

Traits other than production (2014)

AM	ST	MS	OO	S	W	C	RA	R	L	US	FU	RU	FT	RT	TL	UO	DC
7	6	3	5	7	6	7	5	6	6	4	5	7	4	5		4	7

ARRIETA TERRIFIC DESI ET

Birth Ident: JYNN-11-7 (312047)

Breed: **PJ J16** G3 S✓
Genomic Indicator:

BW ($):	418/98	Lwt BV (kg):	-38/98
Protein BV (kg):	6/99	Fertility BV (%):	6.3/98
Fat BV (kg):	27/99	Func Surv BV (%) :	2.7/89
Milk BV (ltr):	-590/99	SCC BV:	-0.58/99

ROYDON CHARISMA BAYER S3J

Birth Ident: DTRP-08-30

Breed: **SJ J16** G3 S✓ D✓
Genomic Indicator
BW ($): **308/72** PW ($): **487/92**

Age	Milk (ltr)	Protein (%)	Protein (kg)	Milkfat (%)	Milkfat (kg)	Days	LW
9 yr 0 m	4002	4.13	165	5.70	228	257 T	288
8 yr 0 m	3988	4.09	163	5.44	217	217	251
6 yr 11 m	4249	4.46	190	5.81	247	263	367
6 yr 0 m	4258	4.39	187	5.78	246	248	394
4 yr 11 m	4262	4.39	187	5.66	241	237	482
Plus 4 unprinted lactations							
Avg	3906	4.32	169	5.58	218	238	8 Lacts.

DELTOP FM HARLEQUIN S2F

Birth Ident: BRDW-10-176 (111055)

Breed: **SF F16** G3 S✓ D✓
Genomic Indicator:

BW ($):	131/98	Lwt BV (kg):	40/99
Protein BV (kg):	34/99	Fertility BV (%):	0.2/99
Fat BV (kg):	11/99	Func Surv BV (%) :	-0.5/98
Milk BV (ltr):	866/99	SCC BV:	0.63/99

MONTE VISTA 06-80-RR S2F

Birth Ident: BLRJ-06-80

Breed: **SF F16** G3,G1 S✓
Genomic Indicator:
BW ($): **229/71** PW ($): **261/96**

Age	Milk (ltr)	Protein (%)	Protein (kg)	Milkfat (%)	Milkfat (kg)	Days	LW
8 yr 0 m	4601	3.63	167	4.72	217	205	146
6 yr 11 m	6515	3.65	238	5.16	336	234	271
5 yr 11 m	6236	3.60	225	4.59	286	243	313
4 yr 11 m	5810	3.81	221	4.50	261	252	194
3 yr 11 m	5724	3.93	225	4.44	254	272	88
Plus 2 unprinted lactations							
Avg	5429	3.77	205	4.73	257	241	7 Lacts.

LYNBROOK TERRIFIC ET S3J
Birth Ident: DQBT-08-38 (309084)
Breed: **SJ J16** S✓D✓
Genomic Indicator: BW ($): **413/99**

ARRIETA MAUNGAS DESI
Birth Ident: JYNN-05-122
Breed : **PJ J16** VG4 S✓
Genomic Indicator:
BW ($): **228/84** PW ($): **355/88**

4 Lacts.	Protein		Milkfat		
Milk	(%)	(kg)	(%)	(kg)	Days
2974	4.54	135	6.31	188	257

KIRKS RI CHARISMA ET GR
Birth Ident: GRYT-02-22 (303029)
Breed : **PJ J16** S✓D✓
Genomic Indicator: BW ($): **139/99**

ROYDON LIKABULL BAY S2J
Birth Ident: DTRP-05-39
Breed : **PJ J16** S✓
Genomic Indicator:
BW ($) : **187/69** PW ($): **327/91**

6 Lacts.	Protein		Milkfat		
Milk	(%)	(kg)	(%)	(kg)	Days
3604	4.11	148	5.14	185	225

FAIRMONT MINT-EDITION
Birth Ident: FVDJ-04-7 (105038)
Breed: **PF F16** S✓D✓
Genomic Indicator: BW ($): **296/99**

DELTOP 06-70 S1F
Birth Ident: BRDW-06-70
Breed: **SF F16** 84 GP S✓
Genomic Indicator:
BW ($): **41/73** PW ($): **240/92**

5 Lacts.	Protein		Milkfat		
Milk	(%)	(kg)	(%)	(kg)	Days
D 7207	3.47	250	3.68	265	242

BRINHIL VR HIGHFLIER S2F
Birth Ident: GHMJ-04-106 (105040)
Breed: **SF F16** S✓D✓
Genomic Indicator: BW ($): **-2/94**

DAM:
Birth Ident: BLRJ-03-54
Breed: **F F16**
Genomic Indicator:
BW ($): **147/60** PW ($): **119/96**

5 Lacts.	Protein		Milkfat		
Milk	(%)	(kg)	(%)	(kg)	Days
4720	3.72	175	4.96	234	235

Copyright 2025 LIC. All rights reserved

N = Induced T = At least 1 Abnormal Test in this Lactation
D = Lactation details include at least one derived test

= GeneMark DNA Profiled # = Parentage Uncertain D / S ✓ = Parentage Confirmed by DNA
g Indices evaluated by LIC using genomic information

P001.50

Lot 9

Worker is a medium sized black and white cow. She looks as if she will have a good udder with good texture. Appeals to me. CRV interest in her calf.

P001.50 Official Publication of Livestock Improvement Corporation Limited and the NZ Holstein-Friesian Assn. Internal Animal Key = 42131708

Three Generation Pedigree

MINDA

Waiau Trust
New Zealand

AE **Herd Averages as at** 22/03/2025
Ancestry : 89% **BW :** 310/47 **PW :** 401/55

PTPT / HERDCODE : BJHB 4 / 2106
LOCATION : N109-914-993 / 1
DATE : 9/04/2025

REGISTERED HOLSTEIN-FRIESIAN SUPPLEMENTARY WAIAU OVERTIME WORKER S0F

Birth Ident: HCVR-20-103 **No. 288**

Breed: **SF F16** Sex: **FEMALE**
Date of Birth: **13/08/2020** Classification:
Genomic
BW ($): **336/49** PW ($): **386/57**
Protein BV (kg): **31/51** Fertility BV (%): **-2.0/40**
Fat BV (kg): **37/52** Func Surv BV (%) : **2.4/36**
Milk BV (ltr): **423/54** Somatic Cell BV: **0.46/49**
Lwt BV (kg): **17/46**
Overall Opinion: **0.27/33** Dairy Conformation: **0.29/34**
Udder Overall: **0.39/35**
Avg SCC at latest Lactation : **29/4**

Age	Milk (ltr)	Protein (%)	Protein (kg)	Milkfat (%)	Milkfat (kg)	Days	LW	Herd BW
1 yr 11 m	4500	4.11	185	5.01	226	262	320	216/55
Avg	4500	4.11	185	5.01	226	262	1 Lacts.	

Due to Calve : **08/08/2025** Bull : **523672**
Expected Calf **PAYNES POLAND-ET F11J5**
Genomic Indicator: BW($): **449/26** PW($): **442/10**

Bull	Mating Date
523672	1/11/2024
124521	12/10/2024
124711	11/10/2024

The information on this record is as recorded on the LIC MINDA database as at date of print, and LIC does not warrant the accuracy of the information provided

WERDERS DE OVERTIME S1F

Birth Ident: BMWJ-15-92 (116019)

Breed : **SF F16** G3 S✓ D✓
Genomic Indicator:
BW ($): **350/99**
Protein BV (kg): **27/99**
Fat BV (kg): **38/99**
Milk BV (ltr): **237/99**
Liveweight BV (kg): **2/99**
Fertility BV (%): **-1.6/99**
Functional Survival BV (%): **2.9/98**
Somatic Cell BV: **0.78/99**
Fat %: **5.3**
Protein %: **4.2**

DAM:

Birth Ident: HCVR-17-26

Breed: **F F15J1**
Genomic
BW ($): **303/61** PW ($): **384/93**
Protein BV (kg): **33/60** Lwt BV (kg): **32/75**
Fat BV (kg): **37/61** Fertility BV (%): **-2.5/47**
Milk BV (ltr): **608/64** Func Surv BV (%) : **1.9/40**
SCC BV: **0.20/58**

Age	Milk (ltr)	Protein (%)	Protein (kg)	Milkfat (%)	Milkfat (kg)	Days	LW
4 yr 0 m	5463	3.66	200	4.83	264	211	258
3 yr 0 m	5622	3.98	224	4.97	279	242	294
2 yr 0 m	4712	3.96	187	4.92	232	249	223
Avg	5266	3.87	204	4.91	258	234	3 Lacts.

DICKSONS SHADE EMPIRE S1F

Birth Ident: HNB-13-112 (114025)

Breed: **SF F15J1** G3 S✓ D✓
Genomic Indicator:
BW ($): **270/94** Lwt BV (kg): **44/96**
Protein BV (kg): **34/95** Fertility BV (%): **1.0/87**
Fat BV (kg): **39/95** Func Surv BV (%) : **-0.9/72**
Milk BV (ltr): **809/95** SCC BV: **0.38/94**

DAM:

Birth Ident: BMWJ-12-18

Breed: **F F16** G3 S✓ D✓
Genomic Indicator
BW ($): **342/74** PW ($): **456/91**

Age	Milk (ltr)	Protein (%)	Protein (kg)	Milkfat (%)	Milkfat (kg)	Days	LW
10 yr 1 m	1793	3.71	67	5.19	93	75	215
9 yr 0 m	4824	4.03	194	5.13	247	206 T	402
8 yr 0 m	4940	4.18	206	5.26	260	250	248
6 yr 1 m	3857	4.23	163	5.04	194	175	186
5 yr 0 m	2705	4.08	110	5.16	140	145	163
Plus 3 unprinted lactations							
Avg	4192	4.19	176	5.14	216	215	7 Lacts.

SAN RAY FM BEAMER-ET S2F

Birth Ident: MHT-10-20 (111037)

Breed: **SF F14J2** G3 S✓ D✓
Genomic Indicator:
BW ($): **380/99** Lwt BV (kg): **41/99**
Protein BV (kg): **41/99** Fertility BV (%): **0.2/99**
Fat BV (kg): **43/99** Func Surv BV (%) : **2.0/99**
Milk BV (ltr): **838/99** SCC BV: **0.46/99**

DAM:

Birth Ident: HCVR-08-74

Breed: **F F15J1**
Genomic Indicator:
BW ($): **155/64** PW ($): **371/88**

Age	Milk (ltr)	Protein (%)	Protein (kg)	Milkfat (%)	Milkfat (kg)	Days	LW
11 yr 11 m	6755	3.85	260	4.85	328	262	155
10 yr 11 m	6393	4.03	258	4.97	318	266	182
10 yr 0 m	6622	3.98	263	4.88	323	250	184
8 yr 11 m	6517	3.96	258	4.61	300	266	184
7 yr 11 m	6578	4.12	271	5.80	382	277	251
Plus 5 unprinted lactations							
Avg	6215	3.97	247	5.11	318	257	8 Lacts.

ROS MHOR TEF SHADOW S1F

Birth Ident: BVBC-07-52 (108590)
Breed: **SF F16** S✓D✓
Genomic Indicator: BW ($): **98/99**

DICKSONS ME ELLAH S2F

Birth Ident: HNB-10-37
Breed : **SF F14J2 86 VG** S✓D✓
Genomic Indicator:
BW ($): **310/77** PW ($): **620/93**

9 Lacts.	Milk	Protein (%)	Protein (kg)	Milkfat (%)	Milkfat (kg)	Days
	6759	3.76	254	4.99	338	272

FARSIDE M ILLUSTRIOUS S3F

Birth Ident: GYPH-10-47 (111012)
Breed : **SF F16** S✓D✓
Genomic Indicator: BW ($): **376/99**

DAM:
Birth Ident: BMWJ-05-12
Breed : **F F16** S✓
Genomic Indicator:
BW ($) : **203/60** PW ($): **366/90**

9 Lacts.	Milk	Protein (%)	Protein (kg)	Milkfat (%)	Milkfat (kg)	Days
	5247	3.93	206	4.58	241	240

FAIRMONT MINT-EDITION

Birth Ident: FVDJ-04-7 (105038)
Breed: **PF F16** S✓D✓
Genomic Indicator: BW ($): **296/99**

SRB KEREDENE SKELTON BUST

Birth Ident: KCJ-00-41
Breed: **SF F12J4 EXC** S✓
Genomic Indicator:
BW ($): **191/89** PW ($): **399/94**

10 Lacts.	Milk	Protein (%)	Protein (kg)	Milkfat (%)	Milkfat (kg)	Days
	5788	3.97	230	4.79	277	281

VALDEN HI APPLAUSE-ET S2F

Birth Ident: JVLH-02-13 (103180)
Breed: **SF F16** S✓D✓
Genomic Indicator: BW ($): **172/99**

DAM:
Birth Ident: BMBL-04-16
Breed: **FJ F13J3**
Genomic Indicator:
BW ($): **-13/56** PW ($): **-100/81**

2 Lacts.	Milk	Protein (%)	Protein (kg)	Milkfat (%)	Milkfat (kg)	Days
	5453	3.38	184	4.21	230	233

Copyright 2025 LIC. All rights reserved

N = Induced T = At least 1 Abnormal Test in this Lactation
D = Lactation values include at least 1 derived test
G3 = GeneMark DNA Profiled # = Parentage Uncertain D / S ✓ = Parentage Confirmed by DNA
g Indices evaluated by LIC using genomic information

Lot 10

On-Time is a lovely black cow that has a good balance of capacity, udder and temperament. Very good %'s and longevity in her family. Good SCC.

P001.50 Official Publication of Livestock Improvement Corporation Limited

Internal Animal Key = 42484688

Three Generation Pedigree

LIC

Waiau Trust

New Zealand

AE **Herd Averages as at** 22/03/2025
Ancestry : 89% **BW :** 310/47 **PW :** 401/55

MINDA

PTPT / HERDCODE : BJHB 4 / 2106
LOCATION : N109-914-993 / 1
DATE : 9/04/2025

A1A2

Taramont Spot-on Time

Birth Ident: HRDM-20-38 **No. 154**

Breed: **JF J10F6** Sex: **FEMALE**
Date of Birth: **15/08/2020** Classification:
Genomic

BW ($):	287/49	PW ($):	610/71
Protein BV (kg):	9/54	Fertility BV (%):	2.5/38
Fat BV (kg):	29/55	Func Surv BV (%) :	1.5/38
Milk BV (ltr):	-126/58	Somatic Cell BV:	-0.13/53
Lwt BV (kg):	-10/38		
Overall Opinion:	0.15/34	Dairy Conformation:	0.31/35
Udder Overall:	0.10/36		

Avg SCC at latest Lactation : **27/4**

Age	Milk (ltr)	Protein (%)	Protein (kg)	Milkfat (%)	Milkfat (kg)	Days	LW	Herd BW
2 yr 11 m	4536	4.36	198	6.75	306	248	542	233/49
1 yr 11 m	3768	4.02	152	6.50	245	262	287	178/51
Avg	4152	4.21	175	6.64	276	255	2 Lacts.	

Due to Calve : **20/07/2025** Bull : **124001**
Expected Calf **PAYNES MONOPOLL POLLEN-P S2F**
Genomic Indicator: BW($): **354/24** PW($): **361/9**

Bull	Mating Date
124001	11/10/2024
519034	1/11/2023

The information on this report is as recorded on the LIC MINDA database as at date of print, and LIC does not warrant the accuracy of the information provided

WOODWARDS SPOT ON

Birth Ident: BDRB-14-45 (515068)

Breed : **FJ F9J7** G3 S✓ D✓
Genomic Indicator:

BW ($):	298/98
Protein BV (kg):	20/99
Fat BV (kg):	34/99
Milk BV (ltr):	160/99
Liveweight BV (kg):	14/99
Fertility BV (%):	-0.5/99
Functional Survival BV (%):	2.7/98
Somatic Cell BV:	-0.01/99
Fat %:	5.3
Protein %:	4.1

DAM:

Birth Ident: BLPN-08-18

Breed: **JF J13F3**
Genomic

BW ($):	130/55	PW ($):	210/87
Protein BV (kg):	-9/61	Lwt BV (kg):	-35/42
Fat BV (kg):	3/62	Fertility BV (%):	5.4/44
Milk BV (ltr):	-565/64	Func Surv BV (%) :	0.3/42
		SCC BV:	-0.19/58

Age		Milk (ltr)	Protein (%)	Protein (kg)	Milkfat (%)	Milkfat (kg)	Days	LW
12 yr 0 m		4290	4.28	184	5.95	255	241	45
11 yr 0 m		4246	4.33	184	5.71	242	220	128
10 yr 0 m	D	4684	4.42	207	5.84	274	215	131
9 yr 0 m		1705	4.70	80	6.32	108	138	127
8 yr 0 m	D	1594	4.68	75	6.65	106	119	98
7 yr 0 m	D	1035	4.52	47	5.97	62	75	135
5 yr 11 m		825	4.75	39	6.19	51	75	148
5 yr 1 m	D	3298	3.95	130	5.93	195	191	147
4 yr 0 m	D	1681	4.93	83	6.51	109	145	143
Avg	D	2855	4.40	126	6.05	173	182	9 Lacts.

VANSTRAALENS VIBE

Birth Ident: GYJH-12-81 (513020)

Breed: **JF J9F7** G3 S✓ D✓
Genomic Indicator:

BW ($):	298/93	Lwt BV (kg):	20/95
Protein BV (kg):	20/93	Fertility BV (%):	3.4/84
Fat BV (kg):	34/94	Func Surv BV (%) :	2.2/71
Milk BV (ltr):	346/94	SCC BV:	-0.11/92

DAM:

Birth Ident: BDRB-08-9

Breed: **FJ F10J6** G3 S✓
Genomic Indicator
BW ($): **230/71** PW ($): **398/91**

Age	Milk (ltr)	Protein (%)	Protein (kg)	Milkfat (%)	Milkfat (kg)	Days	LW
6 yr 0 m	3758	4.19	158	5.24	197	187	447
5 yr 0 m	3399	4.11	140	5.08	173	174	416
4 yr 0 m	3026	3.95	120	4.98	151	179	302
3 yr 0 m	3596	4.21	152	5.29	190	236	330
1 yr 11 m	2469	4.26	105	5.71	141	243	422
Plus 1 unprinted lactation							
Avg	3250	4.15	135	5.24	170	204	5 Lacts.

HOWIES HOWS ZAT

Birth Ident: HHTT-03-89 (504029)

Breed: **JF J11F5** G3,G1 S✓ D✓
Genomic Indicator:

BW ($):	135/99	Lwt BV (kg):	-18/99
Protein BV (kg):	2/99	Fertility BV (%):	5.6/99
Fat BV (kg):	0/99	Func Surv BV (%) :	1.0/99
Milk BV (ltr):	-265/99	SCC BV:	-0.28/99

DAM:

Birth Ident: BLPN-04-1

Breed: **J J15F1**
Genomic Indicator:
BW ($): **32/58** PW ($): **11/85**

Age		Milk (ltr)	Protein (%)	Protein (kg)	Milkfat (%)	Milkfat (kg)	Days	LW
9 yr 0 m	D	990	4.63	46	7.51	74	75	141
7 yr 0 m	D	2120	4.54	96	7.83	166	168	10
6 yr 0 m	D	2040	4.57	93	7.26	148	205	75
5 yr 0 m	D	585	5.91	35	9.12	53	75	176
3 yr 0 m	D	2793	4.64	130	7.42	207	245	117
Plus 3 unprinted lactations								
Avg	D	2318	4.59	106	7.50	174	206	3 Lacts.

ARKANS BEAUT ET

Birth Ident: MHT-10-75 (511026)
Breed: **FJ F9J7** S✓D✓
Genomic Indicator: BW ($): **354/99**

DAM:
Birth Ident: GYJH-07-25
Breed : **JF J11F5** S✓D✓
Genomic Indicator:
BW ($): **235/74** PW ($): **648/92**

7 Lacts.	Milk (ltr)	Protein (%)	Protein (kg)	Milkfat (%)	Milkfat (kg)	Days
	6229	3.71	231	4.97	310	262

SCOTTS NORTHSEA

Birth Ident: HGMC-00-27 (501038)
Breed : **FJ F9J6** S✓D✓
Genomic Indicator: BW ($): **254/99**

DAM:
Birth Ident: BDRB-05-18
Breed : **FJ F11J5**
Genomic Indicator:
BW ($) : **139/58** PW ($): **265/90**

5 Lacts.	Milk (ltr)	Protein (%)	Protein (kg)	Milkfat (%)	Milkfat (kg)	Days
	3834	3.81	146	4.82	185	225

GLENARIFF PASCO

Birth Ident: BNQL-97-10 (98476)
Breed: **PJ J16** S✓D✓
Genomic Indicator: BW ($): **146/99**

DAM:
Birth Ident: HHTT-00-45
Breed: **FJ F10J6** S✓
Genomic Indicator:
BW ($): **81/72** PW ($): **408/92**

8 Lacts.	Milk (ltr)	Protein (%)	Protein (kg)	Milkfat (%)	Milkfat (kg)	Days
D	5717	3.87	221	4.54	260	247

WILLIAMS ACE OF HEARTS

Birth Ident: CLRL-98-35 (99485)
Breed: **PJ J16** S✓D✓
Genomic Indicator: BW ($): **193/99**

DAM:
Birth Ident: BLPN-94-66
Breed: **J J14F2**
Genomic Indicator:
BW ($): **-101/63** PW ($): **-184/96**

10 Lacts.	Milk (ltr)	Protein (%)	Protein (kg)	Milkfat (%)	Milkfat (kg)	Days
	2890	4.14	120	6.10	176	232

Copyright 2025 LIC. All rights reserved

N = Induced T = At least 1 Abnormal Test in this Lactation
D = Lactation details include at least one derived test

= GeneMark DNA Profiled # = Parentage Uncertain D / S ✓= Parentage Confirmed by DNA
g Indices evaluated by LIC using genomic information

Lot 11

Flex Able to me is a very nice capacious cow with good wide hips. While her udder may have been deeper as a heifer the ligament is strong. Good PW.

P001.50 Official Publication of Livestock Improvement Corporation Limited and the NZ Holstein-Friesian Assn. Internal Animal Key = 43093770

Three Generation Pedigree

A1A2

Waiau Trust

New Zealand

Herd Averages as at 22/03/2025
Ancestry : 89% **BW :** 310/47 **PW :** 401/55

PTPT / HERDCODE : BJHB 4 / 2106
LOCATION : N109-914-993 / 1
DATE : 9/04/2025

REGISTERED HOLSTEIN-FRIESIAN
SUPPLEMENTARY G3 S✓ D✓
WAIAU FLEX ABLE S0F

Birth Ident: PNPV-21-266 **No. 237**

Breed: **SF F14J2** Sex: **FEMALE**
Date of Birth: **3/08/2021** Classification:
Genomic

BW ($):	376/64	PW ($):	551/62
Protein BV (kg):	36/63	Fertility BV (%):	3.8/45
Fat BV (kg):	46/64	Func Surv BV (%) :	-1.3/31
Milk BV (ltr):	857/68	Somatic Cell BV:	0.05/61
Lwt BV (kg):	25/77		
Overall Opinion:	0.15/46	Dairy Conformation:	0.41/51
Udder Overall:	-0.40/56		

Avg SCC at latest Lactation : **46/4**

Age	Milk (ltr)	Protein (%)	Protein (kg)	Milkfat (%)	Milkfat (kg)	Days	LW	Herd BW
2 yr 1 m	4100	3.78	155	5.07	208	229	635	270/62
Avg	4100	3.78	155	5.07	208	229	1 Lacts.	

Traits other than production (2023)

AM	ST	MS	OO	S	W	C	RA	R	L	US	FU	RU	FT	RT	TL	UO	DC
6	6	5	6	5	0	6	5	4	6	3	3	4	3	6	4	2	5

Due to Calve : **31/07/2025** Bull : **124015**
Expected Calf **CAVALIER SAQUOON SHEERAN S2F**
Genomic Indicator: BW($): **425/30** PW($): **381/11**

Bull	Mating Date
124015	24/10/2024
123020	30/10/2023
124000	20/10/2023

The information on this report is as recorded on the LIC MINDA database as at date of print, and LIC does not warrant the accuracy of the information provided

MILL-RIDGE TS FLEX-ET S1F

Birth Ident: FVLD-19-111 (120002)

Breed : **SF F16** G3 S✓ D✓
Genomic Indicator:

BW ($):	394/97
Protein BV (kg):	44/99
Fat BV (kg):	52/99
Milk BV (ltr):	1251/99
Liveweight BV (kg):	37/95
Fertility BV (%):	3.3/96
Functional Survival BV (%):	1.5/55
Somatic Cell BV:	0.28/98
Fat %:	4.6
Protein %:	3.7

DAM:

Birth Ident: BLRJ-18-7

Breed: **FJ F11J5** G3 S✓ D✓
Genomic

BW ($):	277/67	PW ($):	141/95
Protein BV (kg):	38/69	Lwt BV (kg):	2/79
Fat BV (kg):	28/69	Fertility BV (%):	1.7/47
Milk BV (ltr):	1167/71	Func Surv BV (%) :	-1.8/38
		SCC BV:	0.20/65

Age	Milk (ltr)	Protein (%)	Protein (kg)	Milkfat (%)	Milkfat (kg)	Days	LW
6 yr 0 m	7355	3.23	238	3.57	262	235	463
5 yr 0 m	7055	3.48	245	3.99	282	263	156
4 yr 0 m	6916	3.34	231	3.90	270	242	144
3 yr 0 m	6546	3.52	230	3.82	250	242	310
2 yr 0 m	6000	3.41	205	3.73	224	261	56
Avg	6774	3.39	230	3.80	258	249	5 Lacts.

Traits other than production (2020)

AM	ST	MS	OO	S	W	C	RA	R	L	US	FU	RU	FT	RT	TL	UO	DC
9	8	6	8	6	6	7	4	5	7	4	5	3	5	8	5	4	7

TAFTS GR SUPERVISOR S1F

Birth Ident: DRQ-17-30 (118070)

Breed: **SF F16** G3 S✓ D✓
Genomic Indicator:

BW ($):	399/98	Lwt BV (kg):	50/99
Protein BV (kg):	43/99	Fertility BV (%):	1.9/99
Fat BV (kg):	52/99	Func Surv BV (%) :	2.3/95
Milk BV (ltr):	1013/99	SCC BV:	0.01/99

MILL-RIDGE WAS FAY-RR S2F

Birth Ident: MYMJ-15-261 82 GP

Breed: **SF F15J1** G3 S✓
Genomic Indicator
BW ($): **435/77** PW ($): **719/92**

Age	Milk (ltr)	Protein (%)	Protein (kg)	Milkfat (%)	Milkfat (kg)	Days	LW
8 yr 1 m	5657	3.78	214	5.33	301	173	729
6 yr 0 m	7746	3.99	309	5.97	462	305	576
5 yr 0 m	7549	4.08	308	5.99	452	293	547
3 yr 11 m	6496	4.22	274	5.91	384	281	481
3 yr 0 m	5762	3.96	228	5.50	317	257	408
Plus 2 unprinted lactations							
Avg	6314	4.01	253	5.75	363	258	6 Lacts.

MARSHALLS WASHINGTON

Birth Ident: CQPK-16-22 (517048)

Breed: **JF J9F7** G3 S✓ D✓
Genomic Indicator:

BW ($):	229/91	Lwt BV (kg):	-5/94
Protein BV (kg):	20/92	Fertility BV (%):	4.0/80
Fat BV (kg):	11/92	Func Surv BV (%) :	0.2/61
Milk BV (ltr):	335/93	SCC BV:	0.08/90

DAM:

Birth Ident: BLRJ-16-18

Breed: **F F14J2** G3 S✓ D✓
Genomic Indicator:
BW ($): **186/65** PW ($): **-62/95**

Age	Milk (ltr)	Protein (%)	Protein (kg)	Milkfat (%)	Milkfat (kg)	Days	LW
5 yr 11 m	6968	3.40	237	3.50	244	262	-103
4 yr 11 m	7390	3.46	256	3.71	274	256	-26
3 yr 11 m	8438	3.47	293	3.25	274	257	36
3 yr 0 m	6737	3.40	229	3.64	245	269	64
1 yr 11 m	5121	3.48	178	3.82	195	263	-37
Avg	6931	3.44	239	3.56	247	261	5 Lacts.

GALATEA MGH REGIMENT S1F

Birth Ident: CNH-15-149 (116016)
Breed: **SF F16** S✓D✓
Genomic Indicator: BW ($): **344/98**

DAM:
Birth Ident: DRQ-14-3
Breed : **F F16** S✓D✓
Genomic Indicator:
BW ($): **434/78** PW ($): **710/90**

4 Lacts.	Milk	Protein (%)	Protein (kg)	Milkfat (%)	Milkfat (kg)	Days
	6526	3.77	246	5.02	328	251

MURITAI MINTS WASEEM

Birth Ident: DYWB-10-78 (111548)
Breed : **PF F16** S✓D✓
Genomic Indicator: BW ($): **280/98**

DAM:
Birth Ident: GHDY-10-21
Breed : **F F14J2**
Genomic Indicator:
BW ($) : **298/57** PW ($): **402/88**

5 Lacts.	Milk	Protein (%)	Protein (kg)	Milkfat (%)	Milkfat (kg)	Days
D	4045	4.05	164	5.52	223	181

DRYSDALES SOVEREIGN

Birth Ident: CBBP-10-75 (511051)
Breed: **FJ F8J8** S✓D✓
Genomic Indicator: BW ($): **299/99**

DAM:
Birth Ident: CQPK-09-68
Breed: **JF J10F6** S✓D✓
Genomic Indicator:
BW ($): **387/75** PW ($): **689/92**

7 Lacts.	Milk	Protein (%)	Protein (kg)	Milkfat (%)	Milkfat (kg)	Days
D	5201	4.37	227	5.18	269	240

WHINLEA PF ESTEEM-ET S2F

Birth Ident: GBVC-09-263 (110077)
Breed: **SF F16** S✓D✓
Genomic Indicator: BW ($): **237/99**

DAM:
Birth Ident: BLRJ-10-12
Breed: **FJ F12J4** S✓
Genomic Indicator:
BW ($): **154/63** PW ($): **245/97**

7 Lacts.	Milk	Protein (%)	Protein (kg)	Milkfat (%)	Milkfat (kg)	Days
	4805	3.78	181	4.65	223	215

Copyright 2025 LIC. All rights reserved

N = Induced T = At least 1 Abnormal Test in this Lactation
D = Lactation details include at least one derived test
= GeneMark DNA Profiled # = Parentage Uncertain D / S ✓= Parentage Confirmed by DNA
g Indices evaluated by LIC using genomic information

Lot 12

Serenity already has a bull in the CRV catalogue in Satchimo. Syndy her dam continues to improve in LWs and I think Serenity will too. I like the mating of Boutons Trademark. The SCC average of 13 is also impressive.

P001.50 Official Publication of Livestock Improvement Corporation Limited

Internal Animal Key = 42677156

Three Generation Pedigree

LIC

Waiau Trust

New Zealand

AE Herd Averages as at 22/03/2025
Ancestry : 89% BW : 310/47 PW : 401/55

MINDA

PTPT / HERDCODE : BJHB 4 / 2106
LOCATION : N109-914-993 / 1
DATE : 9/04/2025

A2A2

G3 S✓ D✓

Waiau Superv Serenity ET

Birth Ident: MRTW-21-21 **No. 1**

Breed: **FJ F11J5** Sex: **FEMALE**
Date of Birth: **13/04/2021** Classification:
Genomic
BW ($): **517/65** PW ($): **696/58**
Protein BV (kg): **41/68** Fertility BV (%): **3.2/52**
Fat BV (kg): **59/69** Func Surv BV (%) : **1.8/47**
Milk BV (ltr): **665/70** Somatic Cell BV: **-0.07/67**
Lwt BV (kg): **25/61**
Overall Opinion: **0.55/52** Dairy Conformation: **0.45/55**
Udder Overall: **-0.18/57**
Avg SCC at latest Lactation : **13/3**

Age	Milk (ltr)	Protein (%)	Protein (kg)	Milkfat (%)	Milkfat (kg)	Days	LW	Herd BW
2 yr 3 m	4961	4.02	199	4.97	247	213	671	346/58
Avg	4961	4.02	199	4.97	247	213	1 Lacts.	

LIC Contract Mating 24/25

Due to Calve : **02/08/2025** Bull : **524046**
Expected Calf **BOUTONS TRADEMARK-ET**
Genomic Indicator: BW($): **564/28** PW($): **521/10**

Bull	Mating Date
524046	26/10/2024
522050	14/12/2023
524002	17/11/2023

Information on this pedigree is as recorded on the LIC MINDA database as at date of print, and LIC does not warrant the accuracy of the information provided

TAFTS GR SUPERVISOR S1F

Birth Ident: DRQ-17-30 (118070)

Breed : **SF F16** G3 S✓ D✓
Genomic Indicator:
BW ($): **399/98**
Protein BV (kg): **43/99**
Fat BV (kg): **52/99**
Milk BV (ltr): **1013/99**
Liveweight BV (kg): **50/99**
Fertility BV (%): **1.9/99**
Functional Survival BV (%): **2.3/95**
Somatic Cell BV: **0.01/99**
Fat %: **4.8**
Protein %: **3.9**

SHEPHERDS SYNDY

Birth Ident: CGPX-15-104

Breed: **JF J11F5** G3 S✓ D✓
Genomic PW ($): **805/92**
BW ($): **548/83** Lwt BV (kg): **-24/80**
Protein BV (kg): **20/86** Fertility BV (%): **0.1/70**
Fat BV (kg): **56/87** Func Surv BV (%) : **2.5/59**
Milk BV (ltr): **-169/87** SCC BV: **-0.01/85**

Age	Milk (ltr)	Protein (%)	Protein (kg)	Milkfat (%)	Milkfat (kg)	Days	LW
9 yr 1 m	4701	4.21	198	5.41	254	171	2027
7 yr 11 m	4660	4.32	202	5.69	265	235	1302
6 yr 1 m	6008	4.33	260	5.37	323	285	722
4 yr 0 m	5518	4.69	259	6.61	365	305 T	501
2 yr 11 m	3616	4.75	172	7.50	271	253	491
2 yr 0 m	2791	4.66	130	7.94	222	226	447
Avg	4549	4.47	203	6.23	283	246	6 Lacts.

GALATEA MGH REGIMENT S1F

Birth Ident: CNH-15-149 (116016)

Breed: **SF F16** G3 S✓ D✓
Genomic Indicator:
BW ($): **344/98** Lwt BV (kg): **18/98**
Protein BV (kg): **37/99** Fertility BV (%): **3.9/99**
Fat BV (kg): **19/99** Func Surv BV (%) : **4.3/93**
Milk BV (ltr): **681/99** SCC BV: **0.04/99**

DAM:
Birth Ident: DRQ-14-3
Breed: **F F16** G3 S✓ D✓
Genomic Indicator
BW ($): **434/78** PW ($): **710/90**

Age	Milk (ltr)	Protein (%)	Protein (kg)	Milkfat (%)	Milkfat (kg)	Days	LW
7 yr 0 m	6497	3.68	239	5.51	358	280	384
4 yr 0 m	7928	3.70	293	4.49	356	218	287
3 yr 0 m	5250	3.96	208	4.95	260	221	219
2 yr 0 m	6430	3.79	243	5.23	336	284	238
Avg	6526	3.77	246	5.02	328	251	4 Lacts.

LYNBROOK TERRIFIC ET S3J

Birth Ident: DQBT-08-38 (309084)

Breed: **SJ J16** G3,G1 S✓ D✓
Genomic Indicator:
BW ($): **413/99** Lwt BV (kg): **-42/99**
Protein BV (kg): **13/99** Fertility BV (%): **6.0/99**
Fat BV (kg): **19/99** Func Surv BV (%) : **4.5/99**
Milk BV (ltr): **-158/99** SCC BV: **-0.05/99**

DAM:
Birth Ident: CGPX-12-88
Breed: **FJ F10J6** G3 S✓
Genomic Indicator:
BW ($): **439/73** PW ($): **824/90**

Age	Milk (ltr)	Protein (%)	Protein (kg)	Milkfat (%)	Milkfat (kg)	Days	LW
5 yr 0 m	5358	4.15	222	6.01	322	244	362
3 yr 11 m	5149	4.19	216	6.28	323	261	390
3 yr 0 m	4344	4.20	183	6.01	261	241	428
1 yr 11 m	3435	4.15	143	6.42	220	257	391
Avg	4571	4.17	191	6.16	282	251	4 Lacts.

MOURNE GROVE HOTHOUSE S2F
Birth Ident: HCGP-09-90 (110080)
Breed: **SF F16** S✓D✓
Genomic Indicator: BW ($): **281/99**

CAVALIER MINT BLOSSOM S0F
Birth Ident: CMQ-10-66
Breed : **SF F16** **85 VG** S✓
Genomic Indicator:
BW ($): **488/75** PW ($): **580/92**

9 Lacts.	Milk	Protein (%)	Protein (kg)	Milkfat (%)	Milkfat (kg)	Days
D	6063	3.97	240	5.13	311	256

VAN HEUVENS VA REMEDY S1F
Birth Ident: BCWM-08-6 (109142)
Breed : **SF F16** S✓D✓
Genomic Indicator: BW ($): **319/99**

DAM:
Birth Ident: DRQ-12-30
Breed : **F F16** S✓D✓
Genomic Indicator:
BW ($) : **449/73** PW ($): **939/90**

8 Lacts.	Milk	Protein (%)	Protein (kg)	Milkfat (%)	Milkfat (kg)	Days
	5880	3.89	229	5.35	315	252

FERNAIG ADMIRAL SJ3
Birth Ident: XKC-96-305 (664092)
Breed: **SJ J16**
Genomic Indicator: BW ($): **279/96**

LYNBROOK OM TRICK ET S3J
Birth Ident: DQBT-05-10
Breed: **SJ J16** **EX2** S✓D✓
Genomic Indicator:
BW ($): **279/86** PW ($): **441/84**

3 Lacts.	Milk	Protein (%)	Protein (kg)	Milkfat (%)	Milkfat (kg)	Days
	6440	3.93	253	4.69	302	265

PRIESTS SIERRA
Birth Ident: HHRY-10-1 (511011)
Breed: **FJ F11J5** S✓D✓
Genomic Indicator: BW ($): **399/99**

DAM:
Birth Ident: CGPX-07-28
Breed: **FJ F8J8**
Genomic Indicator:
BW ($): **278/62** PW ($): **390/90**

9 Lacts.	Milk	Protein (%)	Protein (kg)	Milkfat (%)	Milkfat (kg)	Days
	3701	4.25	157	6.50	240	241

Copyright 2025 LIC. All rights reserved

N = Induced T = At least 1 Abnormal Test in this Lactation
D = Lactation details include at least one derived test
= GeneMark DNA Profiled # = Parentage Uncertain D / S ✓ = Parentage Confirmed by DNA
g Indices evaluated by LIC using genomic information

Lot 13

Another Syndy daughter. She Is a crossbred heifer from a Slipstream sire. Siera a favourite bull of mine who features on both sides of this pedigree.

P001.50 Official Publication of Livestock Improvement Corporation Limited Internal Animal Key = 45983499

Three Generation Pedigree

LIC

Waiau Trust

New Zealand

AE Herd Averages as at 22/03/2025
Ancestry : 89% BW : 310/47 PW : 401/55

MINDA

PTPT / HERDCODE : BJHB 4 / 2106
LOCATION : N109-914-993 / 1
DATE : 4/04/2025

A2A2

Taramont Advantage Sula G3 S✓ D✓

Birth Ident: BJHB-23-2

Breed: **JF J9F7** Sex: **FEMALE**
Date of Birth: **1/08/2023** Classification:

Genomic			
BW ($):	534/61	PW ($):	537/25
Protein BV (kg):	33/63	Fertility BV (%):	-1.0/45
Fat BV (kg):	63/63	Func Surv BV (%) :	1.6/36
Milk BV (ltr):	92/63	Somatic Cell BV:	0.30/61
Lwt BV (kg):	41/60		
Overall Opinion:	0.34/49	Dairy Conformation:	0.69/53
Udder Overall:	0.38/55		

Avg SCC at latest Lactation :

Age	Milk (ltr)	Protein (%)	Protein (kg)	Milkfat (%)	Milkfat (kg)	Days	LW	Herd BW

LIC Contract Mating 24/25 + 25/26

Due to Calve : 02/08/2025 Bull : 524046
Expected Calf BOUTONS TRADEMARK-ET
Genomic Indicator: BW($): 563/27 PW($): 524/10
Bull 524046 Mating Date 24/10/2024

The information on this report is as recorded on the LIC MINDA database as at date of print, and LIC does not warrant the accuracy of the information provided

HACKER ADVANTAGE-ET

Birth Ident: CTXQ-20-110 (521059)

Breed : **FJ F9J7** G3 S✓ D✓
Genomic Indicator:

BW ($):	491/89
Protein BV (kg):	25/90
Fat BV (kg):	51/91
Milk BV (ltr):	-23/92
Liveweight BV (kg):	27/94
Fertility BV (%):	2.8/71
Functional Survival BV (%):	4.1/52
Somatic Cell BV:	0.07/88
Fat %:	5.9
Protein %:	4.4

SHEPHERDS SYNDY

Birth Ident: CGPX-15-104

Breed: **JF J11F5** G3 S✓ D✓
Genomic

		PW ($):	805/92
BW ($):	548/83	Lwt BV (kg):	-24/80
Protein BV (kg):	20/86	Fertility BV (%):	0.1/70
Fat BV (kg):	56/87	Func Surv BV (%) :	2.5/59
Milk BV (ltr):	-169/87	SCC BV:	-0.01/85

Age	Milk (ltr)	Protein (%)	Protein (kg)	Milkfat (%)	Milkfat (kg)	Days	LW
9 yr 1 m	4701	4.21	198	5.41	254	171	2027
7 yr 11 m	4660	4.32	202	5.69	265	235	1302
6 yr 1 m	6008	4.33	260	5.37	323	285	722
4 yr 0 m	5518	4.69	259	6.61	365	305 T	501
2 yr 11 m	3616	4.75	172	7.50	271	253	491
2 yr 0 m	2791	4.66	130	7.94	222	226	447
Avg	4549	4.47	203	6.23	283	246	6 Lacts.

SPEAKES SLIPSTREAM ET

Birth Ident: FRQM-14-54 (515025)

Breed: **JF J10F6** G3 S✓ D✓
Genomic Indicator:

BW ($):	414/99	Lwt BV (kg):	-7/99
Protein BV (kg):	17/99	Fertility BV (%):	6.1/99
Fat BV (kg):	37/99	Func Surv BV (%) :	3.2/98
Milk BV (ltr):	-21/99	SCC BV:	0.01/99

DAM:
Birth Ident: CTXQ-12-21

Breed: **FJ F11J5** G3 S✓
Genomic Indicator
BW ($): 571/77 PW ($): 613/92

Age	Milk (ltr)	Protein (%)	Protein (kg)	Milkfat (%)	Milkfat (kg)	Days	LW
12 yr 0 m	2683	4.38	118	6.42	172	184 T	661
10 yr 11 m	4565	4.58	209	6.84	312	264	568
9 yr 2 m	5041	3.90	196	5.94	299	243	584
8 yr 0 m	5288	4.40	233	6.09	322	263 T	569
6 yr 11 m	4647	4.68	218	6.37	296	241	519
Plus 5 unprinted lactations							
Avg	4249	4.40	187	6.11	260	233	10 Lacts.

LYNBROOK TERRIFIC ET S3J

Birth Ident: DQBT-08-38 (309084)

Breed: **SJ J16** G3,G1 S✓ D✓
Genomic Indicator:

BW ($):	413/99	Lwt BV (kg):	-42/99
Protein BV (kg):	13/99	Fertility BV (%):	6.0/99
Fat BV (kg):	19/99	Func Surv BV (%) :	4.5/99
Milk BV (ltr):	-158/99	SCC BV:	-0.05/99

DAM:
Birth Ident: CGPX-12-88

Breed: **FJ F10J6** G3 S✓
Genomic Indicator:
BW ($): 439/73 PW ($): 824/90

Age	Milk (ltr)	Protein (%)	Protein (kg)	Milkfat (%)	Milkfat (kg)	Days	LW
5 yr 0 m	5358	4.15	222	6.01	322	244	362
3 yr 11 m	5149	4.19	216	6.28	323	261	390
3 yr 0 m	4344	4.20	183	6.01	261	241	428
1 yr 11 m	3435	4.15	143	6.42	220	257	391
Avg	4571	4.17	191	6.16	282	251	4 Lacts.

PUKEROA TGM MANZELLO
Birth Ident: HLB-07-58 (308533)
Breed: **PJ J16** S✓D✓
Genomic Indicator: BW ($): **380/99**

BLACKJACK M SPARKLES S0F
Birth Ident: FRQM-10-13
Breed : **SF F12J4** S✓
Genomic Indicator:
BW ($): 323/72 PW ($): 728/89

4 Lacts.	Milk	Protein (%)	Protein (kg)	Milkfat (%)	Milkfat (kg)	Days
D	6437	4.09	263	5.36	345	276

PRIESTS SIERRA
Birth Ident: HHRY-10-1 (511011)
Breed : **FJ F11J5** S✓D✓
Genomic Indicator: BW ($): **399/99**

DAM:
Birth Ident: CTXQ-06-6
Breed : **FJ F10J6**
Genomic Indicator:
BW ($) : 330/59 PW ($): 553/90

5 Lacts.	Milk	Protein (%)	Protein (kg)	Milkfat (%)	Milkfat (kg)	Days
	4005	4.16	167	5.14	206	225

FERNAIG ADMIRAL SJ3
Birth Ident: XKC-96-305 (664092)
Breed: **SJ J16**
Genomic Indicator: BW ($): **279/96**

LYNBROOK OM TRICK ET S3J
Birth Ident: DQBT-05-10
Breed: **SJ J16** EX2 S✓D✓
Genomic Indicator:
BW ($): 279/86 PW ($): 441/84

3 Lacts.	Milk	Protein (%)	Protein (kg)	Milkfat (%)	Milkfat (kg)	Days
	6440	3.93	253	4.69	302	265

PRIESTS SIERRA
Birth Ident: HHRY-10-1 (511011)
Breed: **FJ F11J5** S✓D✓
Genomic Indicator: BW ($): **399/99**

DAM:
Birth Ident: CGPX-07-28
Breed: **FJ F8J8**
Genomic Indicator:
BW ($): 278/62 PW ($): 390/90

9 Lacts.	Milk	Protein (%)	Protein (kg)	Milkfat (%)	Milkfat (kg)	Days
	3701	4.25	157	6.50	240	241

Copyright 2025 LIC. All rights reserved

N = Induced T = At least 1 Abnormal Test in this Lactation
D = Lactation details include at least one derived test
= GeneMark DNA Profiled # = Parentage Uncertain D / S ✓ = Parentage Confirmed by DNA
g Indices evaluated by LIC using genomic information

Lot 14

Haig comes from our 'H' family that has produced a bull Hungrey to CVR. Females like Beamer Harper PW 668, London Haidi and Shipyard Harper who was a member of the CRV Delta project last year.

P001.50 Official Publication of Livestock Improvement Corporation Limited

Internal Animal Key = 45833763

Three Generation Pedigree

LIC

Waiau Trust

New Zealand

AE **Herd Averages as at** 22/03/2025
Ancestry : 89% **BW :** 310/47 **PW :** 401/55

MINDA

PTPT / HERDCODE : BJHB 4 / 2106
LOCATION : N109-914-993 / 1
DATE : 4/04/2025

A2A2

G3 S✓ D✓

Taramont Hardcopy Haig

Birth Ident: FJYV-23-3

Breed: **FJ F11J5** Sex: **FEMALE**
Date of Birth: **20/07/2023** Classification:

Genomic

BW ($):	336/55	PW ($):	390/23
Protein BV (kg):	21/57	Fertility BV (%):	-0.9/41
Fat BV (kg):	39/57	Func Surv BV (%) :	0.6/34
Milk BV (ltr):	229/58	Somatic Cell BV:	-0.18/55
Lwt BV (kg):	1/54		
Overall Opinion:	0.29/42	Dairy Conformation:	0.15/46
Udder Overall:	-0.10/49		

Avg SCC at latest Lactation :

Age	Milk (ltr)	Protein (%)	Protein (kg)	Milkfat (%)	Milkfat (kg)	Days	LW	Herd BW

Due to Calve : **27/07/2025** Bull : **524038**
Expected Calf **WITTENHAM NEOPOLLITAN-P**
Genomic Indicator: BW($): **391/25** PW($): **390/9**
Bull **524038** Mating Date **19/10/2024**

The information on this report is as recorded on the LIC MINDA database as at date of print, and LIC does not warrant the accuracy of the information provided

DIGGS HARDCOPY

Birth Ident: HHMM-17-12 (518019)

Breed : **FJ F10J6** G3 S✓ D✓
Genomic Indicator:

BW ($):	500/91
Protein BV (kg):	25/91
Fat BV (kg):	48/92
Milk BV (ltr):	191/93
Liveweight BV (kg):	13/94
Fertility BV (%):	7.5/78
Functional Survival BV (%):	2.5/58
Somatic Cell BV:	-0.40/90
Fat %:	5.6
Protein %:	4.2

CLOVALLEY BR HOPE S0F

Birth Ident: RFPH-21-48

Breed: **SF F12J4** G3 S✓ D✓
Genomic PW ($): 159/57

BW ($):	246/62	Lwt BV (kg):	2/55
Protein BV (kg):	23/66	Fertility BV (%):	-5.6/49
Fat BV (kg):	23/66	Func Surv BV (%) :	0.7/45
Milk BV (ltr):	402/68	SCC BV:	-0.14/64

Age	Milk (ltr)	Protein (%)	Protein (kg)	Milkfat (%)	Milkfat (kg)	Days	LW
1 yr 11 m	2995	3.63	109	5.53	166	276 T	-50
Avg	2995	3.63	109	5.53	166	276	1 Lacts.

Traits other than production (2023)

AM	ST	MS	OO	S	W	C	RA	R	L	US	FU	RU	FT	RT	TL	UO	DC
0	0	0	0	5	0	7	5	6	6	6	5	5	5	7	3	5	7

DRYSDALES SOVEREIGN

Birth Ident: CBBP-10-75 (511051)

Breed: **FJ F8J8** G3 S✓ D✓
Genomic Indicator:

BW ($):	299/99	Lwt BV (kg):	7/99
Protein BV (kg):	15/99	Fertility BV (%):	3.1/99
Fat BV (kg):	19/99	Func Surv BV (%) :	2.8/99
Milk BV (ltr):	176/99	SCC BV:	-0.42/99

ZARA

Birth Ident: HHMM-14-26

Breed: **FJ F11J5** G3 S✓ D✓
Genomic Indicator
BW ($): 453/70 PW ($): 686/92

Age		Milk (ltr)	Protein (%)	Protein (kg)	Milkfat (%)	Milkfat (kg)	Days	LW
8 yr 0 m	D	4610	3.86	178	4.33	200	244	-168
6 yr 11 m	D	5595	3.71	207	4.54	254	265	208
6 yr 0 m		6855	4.05	278	4.49	308	229	450
5 yr 1 m		5627	3.82	215	4.41	248	190	343
4 yr 0 m		4401	4.28	189	5.12	225	243	377
		Plus 2 unprinted lactations						
Avg	D	5212	4.00	209	4.82	251	241	7 Lacts.

BALANTIS B RUSKIEBEAR S3F

Birth Ident: PNB-15-225 (116536)

Breed: **SF F15J1** G3 S✓ D✓
Genomic Indicator:

BW ($):	191/98	Lwt BV (kg):	50/98
Protein BV (kg):	31/99	Fertility BV (%):	-5.2/99
Fat BV (kg):	29/99	Func Surv BV (%) :	-0.3/94
Milk BV (ltr):	914/99	SCC BV:	0.01/99

WAIAU PROP HANA

Birth Ident: BJHB-11-64

Breed: **FJ F9J7** G3 S✓ D✓
Genomic Indicator:
BW ($): 346/61 PW ($): 538/91

Age	Milk (ltr)	Protein (%)	Protein (kg)	Milkfat (%)	Milkfat (kg)	Days	LW
8 yr 11 m	7808	4.50	351	4.87	380	296	317
7 yr 11 m	5406	4.35	235	5.31	287	279 T	266
6 yr 11 m	6991	4.36	304	4.91	343	283	234
5 yr 10 m	6324	4.40	278	5.08	321	290	215
4 yr 10 m	7656	4.27	327	4.97	381	292	316
	Plus 3 unprinted lactations						
Avg	6454	4.38	283	5.07	327	290	7 Lacts.

PRIESTS SOLARIS-ET
Birth Ident: JVLH-07-183 (508154)
Breed: **JF J10F6** S✓D✓
Genomic Indicator: BW ($): **366/99**

DAM:
Birth Ident: CBBP-06-15
Breed : **FJ F10J6** S✓
Genomic Indicator:
BW ($): **83/72** PW ($): **372/91**

7 Lacts.	Protein		Milkfat		
Milk	(%)	(kg)	(%)	(kg)	Days
5291	4.01	212	4.68	248	221

ANNALYSER
Birth Ident: WRP-08-30 (509116)
Breed : **FJ F11J5** S✓D✓
Genomic Indicator: BW ($): **292/99**

DAM:
Birth Ident: HHMM-11-16
Breed : **FJ F10J6** S✓D✓
Genomic Indicator:
BW ($) : **338/68** PW ($): **405/89**

5 Lacts.	Protein		Milkfat		
Milk	(%)	(kg)	(%)	(kg)	Days
4244	4.14	176	5.26	223	232

SAN RAY FM BEAMER-ET S2F
Birth Ident: MHT-10-20 (111037)
Breed: **SF F14J2** S✓D✓
Genomic Indicator: BW ($): **380/99**

BALANTIS MEP KIP
Birth Ident: PNB-12-98
Breed: **PF F16** S✓D✓
Genomic Indicator:
BW ($): **122/70** PW ($): **182/88**

3 Lacts.	Protein		Milkfat		
Milk	(%)	(kg)	(%)	(kg)	Days
6445	3.58	231	3.34	215	234

PRIESTS SOLARIS-ET
Birth Ident: JVLH-07-183 (508154)
Breed: **JF J10F6** S✓D✓
Genomic Indicator: BW ($): **366/99**

TARAMONT DAUNTLESS HOYA
Birth Ident: BJHB-05-33
Breed: **FJ F12J4** S✓
Genomic Indicator:
BW ($): **111/58** PW ($): **369/88**

5 Lacts.	Protein		Milkfat		
Milk	(%)	(kg)	(%)	(kg)	Days
5259	4.23	223	5.41	284	259

Copyright 2025 LIC. All rights reserved

N = Induced T = At least 1 Abnormal Test in this Lactation
D = Lactation details include at least one derived test

= GeneMark DNA Profiled # = Parentage Uncertain D / S ✓ = Parentage Confirmed by DNA
g Indices evaluated by LIC using genomic information

P001.50

Lot 15

Siena was my grandsons Giah's school calf in 2023. Her dam we purchased from Ben Watsons sale . She had been contract mated. Siena was the only heifer not mated to AB but was seen in season a couple of days after the bull was put with heifers.

P001.50 Official Publication of Livestock Improvement Corporation Limited

Internal Animal Key = 45833764

Three Generation Pedigree

LIC

Waiau Trust

New Zealand

AE **Herd Averages as at** 22/03/2025
Ancestry : 89% **BW :** 310/47 **PW :** 401/55

MINDA

PTPT / HERDCODE : BJHB 4 / 2106
LOCATION : N109-914-993 / 1
DATE : 4/04/2025

A2A2

Taramont Escalate Siena P G3 S✓ D✓

Birth Ident: FJYV-23-59

Breed: **FJ F11J5** Sex: **FEMALE**
Date of Birth: **10/08/2023** Classification:
Genomic

BW ($):	301/48	PW ($):	358/20
Protein BV (kg):	22/50	Fertility BV (%):	-2.8/35
Fat BV (kg):	33/51	Func Surv BV (%) :	2.0/30
Milk BV (ltr):	602/52	Somatic Cell BV:	-0.54/49
Lwt BV (kg):	-2/48		
Overall Opinion:	0.35/34	Dairy Conformation:	0.49/36
Udder Overall:	0.42/40		

Avg SCC at latest Lactation :

Age	Milk (ltr)	Protein (%)	Protein (kg)	Milkfat (%)	Milkfat (kg)	Days	LW	Herd BW

Not in-calf to AB from scanning.
In-calf to Jersey bull – due August 18.

Due to Calve : **15/08/2025** Bull :

Expected Calf
Genomic Indicator: BW($): PW($):

Bull	Mating Date
NM	**6/11/2024**
NM	**5/11/2024**

The information on this report is as recorded on the LIC MINDA database as at date of print, and LIC does not warrant the accuracy of the information provided

RAYMAC NIPPON ESCALATE-P

Birth Ident: FNVC-21-169 (122541)

Breed : **PF F16** G3 S✓ D✓
Genomic Indicator:

BW ($):	336/61
Protein BV (kg):	38/62
Fat BV (kg):	39/64
Milk BV (ltr):	699/65
Liveweight BV (kg):	67/56
Fertility BV (%):	-0.6/52
Functional Survival BV (%):	2.5/42
Somatic Cell BV:	-0.24/63
Fat %:	4.9
Protein %:	4

Taramont PS SIMONE

Birth Ident: FVLH-18-58

Breed: **JF J11F5** G3 S✓ D✓
Genomic

		PW ($):	488/94
BW ($):	368/58	Lwt BV (kg):	-25/71
Protein BV (kg):	19/58	Fertility BV (%):	1.2/44
Fat BV (kg):	34/59	Func Surv BV (%) :	2.2/39
Milk BV (ltr):	239/61	SCC BV:	-0.40/55

Age	Milk (ltr)	Protein (%)	Protein (kg)	Milkfat (%)	Milkfat (kg)	Days	LW
6 yr 0 m	3641	3.80	138	4.87	177	167	912
5 yr 0 m	6055	3.81	231	5.76	349	276	398
3 yr 2 m	4467	4.07	182	5.34	239	235	168
2 yr 0 m	1595	4.12	66	5.42	86	231	215
Avg	3940	3.91	154	5.40	213	227	4 Lacts.

CRV DELTA NIPPON-P

Oseas HB No: 000916132992/NLD (120590)

Breed: **PF F16** G3
Genomic Indicator:

BW ($):	166/95	Lwt BV (kg):	82/96
Protein BV (kg):	39/96	Fertility BV (%):	-2.0/86
Fat BV (kg):	14/96	Func Surv BV (%) :	1.2/59
Milk BV (ltr):	823/97	SCC BV:	-0.58/95

RAYMAC BEAMER EMBER S3F

Birth Ident: FNVC-17-106 84 GP

Breed: **SF F15J1** G3 S✓ D✓
Genomic Indicator

BW ($): **404/59** PW ($): **540/90**

Age	Milk (ltr)	Protein (%)	Protein (kg)	Milkfat (%)	Milkfat (kg)	Days	LW
6 yr 1 m	4090	3.61	148	3.85	158	105	327
5 yr 1 m	7240	3.71	269	4.31	312	229	402
3 yr 11 m	8751	4.10	359	4.17	365	283	521
2 yr 11 m	7558	4.12	311	4.33	327	283	351
1 yr 11 m	5707	4.27	244	5.00	285	297	406
Avg	6669	3.99	266	4.34	289	239	5 Lacts.

PRIESTS SIERRA

Birth Ident: HHRY-10-1 (511011)

Breed: **FJ F11J5** G3 S✓ D✓
Genomic Indicator:

BW ($):	399/99	Lwt BV (kg):	44/99
Protein BV (kg):	30/99	Fertility BV (%):	5.1/99
Fat BV (kg):	44/99	Func Surv BV (%) :	3.5/99
Milk BV (ltr):	504/99	SCC BV:	-0.17/99

SOUTH LAND GB SALLY S3J

Birth Ident: HHPP-13-20

Breed: **SJ J16** G3 S✓ D✓
Genomic Indicator:

BW ($): **352/60** PW ($): **441/90**

Age	Milk (ltr)	Protein (%)	Protein (kg)	Milkfat (%)	Milkfat (kg)	Days	LW
8 yr 0 m	2486	4.44	110	5.08	126	215 T	-114
7 yr 0 m	3148	4.39	138	5.09	160	279 T	169
6 yr 0 m	3565	4.26	152	5.17	184	283 T	191
5 yr 0 m	4136	4.44	184	5.73	237	282	441
3 yr 1 m	D 2994	4.60	138	6.24	187	297	212
	Plus 1 unprinted lactation						
Avg	D 3256	4.38	142	5.47	178	271	6 Lacts.

WIL HOTSPOT P
Oseas HB No: 000539675034/DEU
Breed: **F F16**
Genomic Indicator: BW ($): **214/75**

LIN-HORST DELTA NADINE
Oseas HB No: 000944979776/NLD
Breed : **F F16**
Genomic Indicator:
BW ($): PW ($):

Milk	Protein (%)	Protein (kg)	Milkfat (%)	Milkfat (kg)	Days

SAN RAY FM BEAMER-ET S2F
Birth Ident: MHT-10-20 (111037)
Breed : **SF F14J2** S✓D✓
Genomic Indicator: BW ($): **380/99**

RAYMAC SSIRE ESPE-ET
Birth Ident: FNVC-15-16
Breed : **PF F16** **84 GP** S✓D✓
Genomic Indicator:
BW ($) : **304/64** PW ($): **252/87**

3 Lacts. Milk	Protein (%)	Protein (kg)	Milkfat (%)	Milkfat (kg)	Days
6394	3.60	230	3.90	249	237

FAIRMONT MINT-EDITION
Birth Ident: FVDJ-04-7 (105038)
Breed: **PF F16** S✓D✓
Genomic Indicator: BW ($): **296/99**

DAM:
Birth Ident: HHRY-07-32
Breed: **JF J10F6** S✓D✓
Genomic Indicator:
BW ($): **365/65** PW ($): **551/86**

6 Lacts. Milk	Protein (%)	Protein (kg)	Milkfat (%)	Milkfat (kg)	Days
D 3925	4.23	166	5.10	200	195

GLANTON LT BRAHMS
Birth Ident: BHDQ-11-50 (312004)
Breed: **PJ J16** S✓D✓
Genomic Indicator: BW ($): **392/99**

SOUTH LAND PATRCK SUN S2J
Birth Ident: HHPP-07-32
Breed: **SJ J16** VG4 S✓
Genomic Indicator:
BW ($): **195/54** PW ($): **225/90**

7 Lacts. Milk	Protein (%)	Protein (kg)	Milkfat (%)	Milkfat (kg)	Days
3393	4.21	143	5.46	185	218

Copyright 2025 LIC. All rights reserved

N = Induced T = At least 1 Abnormal Test in this Lactation
D = Lactation details include at least one derived test
= GeneMark DNA Profiled # = Parentage Uncertain D / S ✓ = Parentage Confirmed by DNA
g Indices evaluated by LIC using genomic information

Lot 16

Jessie was purchased from Neil and Jackie Whitehead after their herd was dispersed last year. Looks to be developing a nice udder like her dam.

P001.50 Official Publication of Livestock Improvement Corporation Limited and the NZ Holstein-Friesian Assn. Internal Animal Key = 45472614

Three Generation Pedigree

A1A2

Waiau Trust

New Zealand

Herd Averages as at 22/03/2025
Ancestry : 89% **BW :** 310/47 **PW :** 401/55

PTPT / HERDCODE : BJHB 4 / 2106
LOCATION : N109-914-993 / 1
DATE : 4/04/2025

REGISTERED HOLSTEIN-FRIESIAN SUPPLEMENTARY G3 S✓ D✓
WAIAU SAGE JESSIE S1F

Birth Ident: FMFL-23-7

Breed: **SF F16** Sex: **FEMALE**
Date of Birth: **20/07/2023** Classification:
Genomic

BW ($):	387/46	PW ($):	314/19
Protein BV (kg):	23/49	Fertility BV (%):	7.5/32
Fat BV (kg):	40/49	Func Surv BV (%) :	3.7/28
Milk BV (ltr):	68/50	Somatic Cell BV:	0.54/48
Lwt BV (kg):	36/43		
Overall Opinion:	0.49/32	Dairy Conformation:	0.51/35
Udder Overall:	0.33/37		

Avg SCC at latest Lactation :

Age	Milk (ltr)	Protein (%)	Protein (kg)	Milkfat (%)	Milkfat (kg)	Days	LW	Herd BW

LIC Contract Mating 24/25

Due to Calve : **27/07/2025** Bull : **123042**
Expected Calf **MATTHEWS RC MILLIONAIRE S3F**
Genomic Indicator: BW($): **421/26** PW($): **340/9**
Bull Mating Date
123042 **20/10/2024**

The information on this report is as recorded on the LIC MINDA database as at date of print, and LIC does not warrant the accuracy of the information provided

MAH FINN SAGE-ET S1F

Birth Ident: HPLM-21-3 (122056)

Breed : **SF F16** G3 S✓ D✓
Genomic Indicator:

BW ($):	556/57
Protein BV (kg):	35/59
Fat BV (kg):	65/59
Milk BV (ltr):	299/60
Liveweight BV (kg):	31/56
Fertility BV (%):	2.2/45
Functional Survival BV (%):	3.1/35
Somatic Cell BV:	0.22/59
Fat %:	5.8
Protein %:	4.3

MURITAI O-TIME JACKIE S0F

Birth Ident: FMFL-21-56 85 VG

Breed: **SF F16** G3 S✓
Genomic PW ($): 581/73

BW ($):	406/63	Lwt BV (kg):	28/55
Protein BV (kg):	28/67	Fertility BV (%):	3.8/51
Fat BV (kg):	43/67	Func Surv BV (%) :	2.0/46
Milk BV (ltr):	339/69	SCC BV:	0.22/66

Age	Milk (ltr)	Protein (%)	Protein (kg)	Milkfat (%)	Milkfat (kg)	Days	LW
3 yr 0 m	4752	4.04	192	5.24	249	218	931
1 yr 11 m	3981	4.20	167	5.36	213	282	716
Avg	4367	4.11	180	5.29	231	250	2 Lacts.

Traits other than production (2024)

AM	ST	MS	OO	S	W	C	RA	R	L	US	FU	RU	FT	RT	TL	UO	DC
0	0	0	0	4	0	6	4	5	6	8	8	7	5	7	4	8	7

MILL-RIDGE TS FINN-ET S1F

Birth Ident: FVLD-19-91 (120001)

Breed: **SF F16** G3 S✓ D✓
Genomic Indicator:

BW ($):	579/98	Lwt BV (kg):	36/97
Protein BV (kg):	39/99	Fertility BV (%):	4.8/98
Fat BV (kg):	71/99	Func Surv BV (%) :	1.7/60
Milk BV (ltr):	712/99	SCC BV:	-0.04/99

MAH ST SAFFRON S1F

Birth Ident: HPLM-19-140 85 VG

Breed: **SF F16** G3 S✓ D✓
Genomic Indicator
BW ($): 463/66 PW ($): 736/88

Age	Milk (ltr)	Protein (%)	Protein (kg)	Milkfat (%)	Milkfat (kg)	Days	LW
4 yr 11 m	6444	4.22	272	5.34	344	239	1049
3 yr 11 m	7093	4.64	329	5.37	381	279	644
1 yr 11 m	4976	4.61	229	5.44	271	285	556
Avg	6171	4.49	277	5.38	332	268	3 Lacts.

WERDERS DE OVERTIME S1F

Birth Ident: BMWJ-15-92 (116019)

Breed: **SF F16** G3 S✓ D✓
Genomic Indicator:

BW ($):	350/99	Lwt BV (kg):	2/99
Protein BV (kg):	27/99	Fertility BV (%):	-1.6/99
Fat BV (kg):	38/99	Func Surv BV (%) :	2.9/98
Milk BV (ltr):	237/99	SCC BV:	0.78/99

DAM:
Birth Ident: FMFL-16-6
Breed: **F F15J1**
Genomic Indicator:
BW ($): 325/55 PW ($): 365/87

Age	Milk (ltr)	Protein (%)	Protein (kg)	Milkfat (%)	Milkfat (kg)	Days	LW
5 yr 0 m	3128	3.74	117	5.05	158	206	81
4 yr 0 m	6007	4.00	240	4.98	299	273	385
3 yr 0 m	1283	3.90	50	4.85	62	75	232
2 yr 0 m	4443	3.93	174	4.64	206	271	245
Avg	4526	3.91	177	4.88	221	250	3 Lacts.

TAFTS GR SUPERVISOR S1F
Birth Ident: DRQ-17-30 (118070)
Breed: **SF F16** S✓D✓
Genomic Indicator: BW ($): **399/98**

MILL-RIDGE WAS FAY-RR S2F
Birth Ident: MYMJ-15-261
Breed : **SF F15J1 82 GP** S✓
Genomic Indicator:
BW ($): 435/77 PW ($): 719/92

6 Lacts.	Milk	Protein (%)	Protein (kg)	Milkfat (%)	Milkfat (kg)	Days
	6314	4.01	253	5.75	363	258

STOUPES BG TRIUMPHANT S1F
Birth Ident: GFBM-15-119 (116013)
Breed : **SF F16** S✓D✓
Genomic Indicator: BW ($): **393/98**

MAH SB SURPRISE-ET S2F
Birth Ident: HPLM-16-5
Breed : **SF F15J1 83 GP** S✓D✓
Genomic Indicator:
BW ($) : 405/72 PW ($): 555/87

3 Lacts.	Milk	Protein (%)	Protein (kg)	Milkfat (%)	Milkfat (kg)	Days
	6321	4.13	261	4.66	295	255

DICKSONS SHADE EMPIRE S1F
Birth Ident: HNB-13-112 (114025)
Breed: **SF F15J1** S✓D✓
Genomic Indicator: BW ($): **270/94**

DAM:
Birth Ident: BMWJ-12-18
Breed: **F F16** S✓D✓
Genomic Indicator:
BW ($): 342/74 PW ($): 456/91

7 Lacts.	Milk	Protein (%)	Protein (kg)	Milkfat (%)	Milkfat (kg)	Days
	4192	4.19	176	5.14	216	215

TRALEE HD RIPPA-ET S3F
Birth Ident: KGQJ-09-17 (110072)
Breed: **SF F16** S✓D✓
Genomic Indicator: BW ($): **277/99**

DAM:
Birth Ident: FMFL-14-48
Breed: **F F14J2**
Genomic Indicator:
BW ($): 212/57 PW ($): 376/89

4 Lacts.	Milk	Protein (%)	Protein (kg)	Milkfat (%)	Milkfat (kg)	Days
	4786	3.82	183	4.24	203	242

Copyright 2025 LIC. All rights reserved

N = Induced T = At least 1 Abnormal Test in this Lactation
D = Lactation values include at least 1 derived test
= GeneMark DNA Profiled # = Parentage Uncertain D / S ✓ = Parentage Confirmed by DNA
g Indices evaluated by LIC using genomic information

Lot 17

Kaz is from a family that has produced Premier Sires bulls Royale, Remarkable, Rotary.

P001.50 Official Publication of Livestock Improvement Corporation Limited

Internal Animal Key = 46109961

Three Generation Pedigree

LIC

Waiau Trust

New Zealand

AE **Herd Averages as at** 22/03/2025
Ancestry : 89% **BW :** 310/47 **PW :** 401/55

MINDA

PTPT / HERDCODE : BJHB 4 / 2106
LOCATION : N109-914-993 / 1
DATE : 4/04/2025

A2A2

Rock View Gentlemn Kaz-ET G3 S✓ D✓

Birth Ident: HYYN-23-26

Breed: **FJ F12J4** Sex: **FEMALE**
Date of Birth: **22/07/2023** Classification:
Genomic

BW ($):	366/47	PW ($):	368/20
Protein BV (kg):	30/50	Fertility BV (%):	1.1/34
Fat BV (kg):	46/50	Func Surv BV (%) :	1.6/30
Milk BV (ltr):	646/51	Somatic Cell BV:	-0.05/49
Lwt BV (kg):	42/45		
Overall Opinion:	0.38/34	Dairy Conformation:	0.56/37
Udder Overall:	0.21/40		

Avg SCC at latest Lactation :

Age	Milk (ltr)	Protein (%)	Protein (kg)	Milkfat (%)	Milkfat (kg)	Days	LW	Herd BW

LIC Contract Mating 24/25

LIC unlikely to require this calf.

Due to Calve : **21/07/2025** Bull : **522006**
Expected Calf **PAYNES SPECIALIST**
Genomic Indicator: BW($): **518/27** PW($): **477/10**

Bull	Mating Date
522006	15/10/2024
522006	10/10/2024

The information on this report is as recorded on the LIC MINDA database as at date of print, and LIC does not warrant the accuracy of the information provided

MILL-RIDGE MF GENTLEMAN-ET S1F

Birth Ident: FVLD-21-14 (122082)

Breed : **SF F16** G3 S✓ D✓
Genomic Indicator:

BW ($):	511/58
Protein BV (kg):	33/60
Fat BV (kg):	55/61
Milk BV (ltr):	751/62
Liveweight BV (kg):	37/56
Fertility BV (%):	11.8/47
Functional Survival BV (%):	2.5/36
Somatic Cell BV:	-0.29/60
Fat %:	5.1
Protein %:	3.9

DAM:

Birth Ident: KNPW-19-1

Breed: **JF J9F7** G3 S✓ D✓
Genomic

		PW ($):	504/89
BW ($):	462/63	Lwt BV (kg):	29/56
Protein BV (kg):	38/67	Fertility BV (%):	-2.4/50
Fat BV (kg):	50/68	Func Surv BV (%) :	3.3/45
Milk BV (ltr):	584/70	SCC BV:	0.01/65

Age		Milk (ltr)	Protein (%)	Protein (kg)	Milkfat (%)	Milkfat (kg)	Days	LW
5 yr 0 m		4164	4.31	179	5.16	215	141	719
4 yr 2 m	D	5498	4.15	228	5.37	295	179	546
3 yr 0 m	D	6578	4.12	271	5.21	343	270	370
2 yr 0 m		5898	3.95	233	5.60	330	273	487
Avg	D	5535	4.12	228	5.34	296	216	4 Lacts.

MILL-RIDGE TS FINN-ET S1F

Birth Ident: FVLD-19-91 (120001)

Breed: **SF F16** G3 S✓ D✓
Genomic Indicator:

BW ($):	579/98	Lwt BV (kg):	36/97
Protein BV (kg):	39/99	Fertility BV (%):	4.8/98
Fat BV (kg):	71/99	Func Surv BV (%) :	1.7/60
Milk BV (ltr):	712/99	SCC BV:	-0.04/99

MILL-RIDGE G GRETA-ET S2F

Birth Ident: FVLD-17-13 85 VG

Breed: **SF F16** G3 S✓ D✓
Genomic Indicator
BW ($): **422/71** PW ($): **506/92**

Age	Milk (ltr)	Protein (%)	Protein (kg)	Milkfat (%)	Milkfat (kg)	Days	LW
7 yr 3 m	6775	3.90	264	4.70	319	231	675
6 yr 4 m	7966	3.92	312	4.68	373	297	351
5 yr 3 m	8153	3.95	322	5.00	408	296	450
4 yr 5 m	6488	3.63	236	5.12	332	236	549
3 yr 0 m	6806	3.98	271	5.35	364	293	374
	Plus 1 unprinted lactation						
Avg	6848	3.90	267	5.00	343	267	6 Lacts.

WERDERS PREMONITION

Birth Ident: BMWJ-17-66 (518038)

Breed: **FJ F8J8** G3 S✓ D✓
Genomic Indicator:

BW ($):	473/98	Lwt BV (kg):	36/99
Protein BV (kg):	23/99	Fertility BV (%):	0.6/99
Fat BV (kg):	57/99	Func Surv BV (%) :	2.7/95
Milk BV (ltr):	-19/99	SCC BV:	-0.28/99

DAM:

Birth Ident: KNPW-17-20

Breed: **JF J9F7** G3 S✓ D✓
Genomic Indicator:
BW ($): **310/59** PW ($): **346/24**

Age	Milk (ltr)	Protein (%)	Protein (kg)	Milkfat (%)	Milkfat (kg)	Days	LW

TAFTS GR SUPERVISOR S1F
Birth Ident: DRQ-17-30 (118070)
Breed: **SF F16** S✓D✓
Genomic Indicator: BW ($): **399/98**

MILL-RIDGE WAS FAY-RR S2F
Birth Ident: MYMJ-15-261
Breed : **SF F15J1 82 GP** S✓
Genomic Indicator:
BW ($): **435/77** PW ($): **719/92**

6 Lacts. Milk	Protein (%)	Protein (kg)	Milkfat (%)	Milkfat (kg)	Days
6314	4.01	253	5.75	363	258

BAGWORTH PF GRANDEUR S1F
Birth Ident: JCT-09-61 (110006)
Breed : **SF F16** S✓D✓
Genomic Indicator: BW ($): **315/99**

MAIRE ECLIPSE GRETA-ET
Birth Ident: DDYX-08-156
Breed : **PF F16 80 GP** S✓D✓
Genomic Indicator:
BW ($) : **277/84** PW ($): **349/92**

5 Lacts. Milk	Protein (%)	Protein (kg)	Milkfat (%)	Milkfat (kg)	Days
5723	4.12	236	4.82	276	277

PRIESTS SIERRA
Birth Ident: HHRY-10-1 (511011)
Breed: **FJ F11J5** S✓D✓
Genomic Indicator: BW ($): **399/99**

DAM:
Birth Ident: BMWJ-13-65
Breed: **JF J11F5** S✓
Genomic Indicator:
BW ($): **341/74** PW ($): **729/91**

6 Lacts. Milk	Protein (%)	Protein (kg)	Milkfat (%)	Milkfat (kg)	Days
4349	4.42	192	5.58	242	239

ARKANS BRIMSTONE-ET
Birth Ident: MHT-15-6 (516035)
Breed: **JF J11F5** S✓D✓
Genomic Indicator: BW ($): **267/95**

DAM:
Birth Ident: KNPW-13-8
Breed: **FJ F10J6** S✓D✓
Genomic Indicator:
BW ($): **331/67** PW ($): **767/91**

9 Lacts. Milk	Protein (%)	Protein (kg)	Milkfat (%)	Milkfat (kg)	Days
5092	4.05	206	5.00	255	181

Copyright 2025 LIC. All rights reserved

N = Induced T = At least 1 Abnormal Test in this Lactation
D = Lactation details include at least one derived test
= GeneMark DNA Profiled # = Parentage Uncertain D / S ✓ = Parentage Confirmed by DNA
g Indices evaluated by LIC using genomic information

Lot 18

Mia comes from our Water family that has produced bulls like Waiheke, Springtide, Jack Frost and also Buelin Oran. Look at the production of Marine 1017 m/s as a 3yr. The dam Malika with a LW of 1506.

P001.50 Official Publication of Livestock Improvement Corporation Limited

Internal Animal Key = 45352655

Three Generation Pedigree

LIC

Waiau Trust

New Zealand

AE **Herd Averages as at** 22/03/2025
Ancestry : 89% **BW :** 310/47 **PW :** 401/55

MINDA

PTPT / HERDCODE : BJHB 4 / 2106
LOCATION : N109-914-993 / 1
DATE : 4/04/2025

A2A2

S✓ D✓

Taramont Kakapo Mia

Birth Ident: MRTW-23-49

Breed: **FJ F12J4** Sex: **FEMALE**
Date of Birth: **27/06/2023** Classification:

Genomic

BW ($):	533/42	PW ($):	557/17
Protein BV (kg):	57/44	Fertility BV (%):	-1.4/30
Fat BV (kg):	62/44	Func Surv BV (%) :	-0.7/25
Milk BV (ltr):	1174/45	Somatic Cell BV:	0.07/43
Lwt BV (kg):	48/41		
Overall Opinion:	0.48/35	Dairy Conformation:	0.65/37
Udder Overall:	0.29/39		

Avg SCC at latest Lactation :

Age	Milk (ltr)	Protein (%)	Protein (kg)	Milkfat (%)	Milkfat (kg)	Days	LW	Herd BW

CRV Contract Mating 24/25

Not in-calf to AB from scanning.
In-calf to Jersey bull – due Sept 22.

Due to Calve : **26/07/2025** Bull : **524562**
Expected Calf **KAITIAKI CRUIZE J12F4**
Genomic Indicator: BW($): **475/22** PW($): **478/8**
Bull **524562** Mating Date **17/10/2024**

The information on this report is as recorded on the LIC MINDA database as at date of print, and LIC does not warrant the accuracy of the information provided

SANSONS KAKAPO ET F12J4

Birth Ident: KWDD-20-29 (521652)

Breed : **FJ F12J4** G3 S✓ D✓
Genomic Indicator:

BW ($):	544/89
Protein BV (kg):	50/90
Fat BV (kg):	59/90
Milk BV (ltr):	826/91
Liveweight BV (kg):	21/93
Fertility BV (%):	-3.1/64
Functional Survival BV (%):	-1.2/51
Somatic Cell BV:	0.11/87
Fat %:	5.1
Protein %:	4.1

Waiau Len Malika ET

Birth Ident: MRTW-21-196

Breed: **FJ F12J4** G3 S✓ D✓
Genomic

		PW ($):	818/73
BW ($):	521/63	Lwt BV (kg):	75/55
Protein BV (kg):	64/67	Fertility BV (%):	0.3/46
Fat BV (kg):	66/67	Func Surv BV (%) :	-0.2/43
Milk BV (ltr):	1522/69	SCC BV:	0.02/66

Age	Milk (ltr)	Protein (%)	Protein (kg)	Milkfat (%)	Milkfat (kg)	Days	LW
2 yr 10 m	10555	3.79	400	4.29	452	245	1506
1 yr 10 m	8287	4.09	339	5.22	433	299	612
Avg	9421	3.92	370	4.70	443	272	2 Lacts.

HILLBRAE GAUNT CHUCK-ET

Birth Ident: CDPW-18-70 (119517)

Breed: **PF F16** G3 S✓ D✓
Genomic Indicator:

BW ($):	367/99	Lwt BV (kg):	106/98
Protein BV (kg):	41/99	Fertility BV (%):	-3.7/99
Fat BV (kg):	45/99	Func Surv BV (%) :	1.6/88
Milk BV (ltr):	520/99	SCC BV:	0.15/99

Sanson Beamer Sultan 169

Birth Ident: KWDD-18-7

Breed: **JF J9F7** G3 S✓ D✓
Genomic Indicator

BW ($): 471/70 PW ($): 673/88

Age	Milk (ltr)	Protein (%)	Protein (kg)	Milkfat (%)	Milkfat (kg)	Days	LW
4 yr 0 m	6522	4.45	290	5.21	340	305 T	595
3 yr 0 m	D 6453	4.43	286	5.55	358	284	686
2 yr 0 m	5222	4.31	225	5.59	292	299	503
Avg	D 6066	4.40	267	5.44	330	296	3 Lacts.

AMBZED GRAND LENNAN S1F

Birth Ident: BQKQ-15-113 (116523)

Breed: **SF F15J1** G3 S✓
Genomic Indicator:

BW ($):	346/99	Lwt BV (kg):	47/99
Protein BV (kg):	24/99	Fertility BV (%):	2.1/99
Fat BV (kg):	45/99	Func Surv BV (%) :	0.8/89
Milk BV (ltr):	470/99	SCC BV:	-0.24/99

TARAMONT BECKON MARINE

Birth Ident: MRTW-19-66

Breed: **FJ F9J7** G3 S✓ D✓
Genomic Indicator:

BW ($): 588/67 PW ($): 952/90

Age	Milk (ltr)	Protein (%)	Protein (kg)	Milkfat (%)	Milkfat (kg)	Days	LW
5 yr 1 m	6179	3.96	245	4.28	264	128	1218
4 yr 2 m	10265	4.36	448	5.17	530	287	875
3 yr 1 m	11798	4.26	502	4.37	515	297	798
2 yr 1 m	9412	4.46	420	4.93	464	296	929
Avg	9414	4.29	404	4.71	443	252	4 Lacts.

MAIRE IG GAUNTLET-ET
Birth Ident: DDYX-12-355 (113086)
Breed: **PF F16** S✓D✓
Genomic Indicator: BW ($): **185/99**

HILLBRAE RAVEN CORN S3F
Birth Ident: CDPW-14-31
Breed : **SF F16** 86 VG S✓
Genomic Indicator:
BW ($): 382/67 PW ($): 637/87

4 Lacts.	Milk	Protein (%)	Protein (kg)	Milkfat (%)	Milkfat (kg)	Days
	5777	4.30	248	5.78	334	289

FICHTL 5-STAR SULTAN S3J
Birth Ident: LPLF-12-108 (313040)
Breed : **SJ J15F1** S✓D✓
Genomic Indicator: BW ($): **251/99**

Sansons Beamer Girl no69
Birth Ident: KWDD-16-8
Breed : **FJ F13J3** S✓D✓
Genomic Indicator:
BW ($) : 512/74 PW ($): 738/92

6 Lacts.	Milk	Protein (%)	Protein (kg)	Milkfat (%)	Milkfat (kg)	Days
	D 7634	3.88	296	4.98	380	289

BAGWORTH PF GRANDEUR S1F
Birth Ident: JCT-09-61 (110006)
Breed: **SF F16** S✓D✓
Genomic Indicator: BW ($): **315/99**

DAM:
Birth Ident: BQKQ-12-5
Breed: **F F14J2** S✓
Genomic Indicator:
BW ($): 344/67 PW ($): 503/90

5 Lacts.	Milk	Protein (%)	Protein (kg)	Milkfat (%)	Milkfat (kg)	Days
	D 4774	4.13	197	4.90	234	218

GLEN KORU BECKON
Birth Ident: LDJT-13-59 (514017)
Breed: **JF J11F5** S✓D✓
Genomic Indicator: BW ($): **420/99**

WAIAU B CASCADE-ET-OC S0F
Birth Ident: BJHB-17-10
Breed: **SF F12J4** 85 VG S✓D✓
Genomic Indicator:
BW ($): 444/73 PW ($): 695/93

6 Lacts.	Milk	Protein (%)	Protein (kg)	Milkfat (%)	Milkfat (kg)	Days
	8843	4.59	406	5.35	473	273

Copyright 2025 LIC. All rights reserved

N = Induced T = At least 1 Abnormal Test in this Lactation
D = Lactation details include at least one derived test

= GeneMark DNA Profiled # = Parentage Uncertain D / S ✓= Parentage Confirmed by DNA
g Indices evaluated by LIC using genomic information

Lot 19

Sky comes from the Paynes 'S' family that is producing countless bulls for AB. Very good protein %'s. Good LW's to 1047 and PW's to 875 across bottom line. Udder development looking good. CRV interested in the calf.

P001.50 Official Publication of Livestock Improvement Corporation Limited

Internal Animal Key = 45357491

Three Generation Pedigree

LIC

Waiau Trust

New Zealand

AE Herd Averages as at 22/03/2025
Ancestry : 89% BW : 310/47 PW : 401/55

MINDA

PTPT / HERDCODE : BJHB 4 / 2106
LOCATION : N109-914-993 / 1
DATE : 4/04/2025

A2A2

Taramont Dreamer Sky G3 S✓ D✓

Birth Ident: MRTW-23-50

Breed: FJ F10J6 Sex: FEMALE
Date of Birth: 29/06/2023 Classification:

Genomic			
BW ($):	344/48	PW ($):	398/20
Protein BV (kg):	21/50	Fertility BV (%):	-2.6/33
Fat BV (kg):	23/51	Func Surv BV (%) :	0.3/29
Milk BV (ltr):	-146/52	Somatic Cell BV:	-0.04/49
Lwt BV (kg):	-35/46		
Overall Opinion:	0.28/34	Dairy Conformation:	0.37/37
Udder Overall:	0.99/39		

Avg SCC at latest Lactation :

Age	Milk (ltr)	Protein (%)	Protein (kg)	Milkfat (%)	Milkfat (kg)	Days	LW	Herd BW

Due to Calve : 17/07/2025 Bull : 524566
Expected Calf GREENMILE MUGELLO F8J8
Genomic Indicator: BW($): 434/20 PW($): 450/8
Bull 524566 Mating Date 12/10/2024

The information on this report is as recorded on the LIC MINDA database as at date of print, and LIC does not warrant the accuracy of the information provided

KAINUI DREAMER-ET

Birth Ident: JQMJ-21-167 (522032)

Breed : FJ F9J7 G3 S✓ D✓

Genomic Indicator:	
BW ($):	553/58
Protein BV (kg):	22/61
Fat BV (kg):	51/61
Milk BV (ltr):	-243/62
Liveweight BV (kg):	-2/55
Fertility BV (%):	3.7/47
Functional Survival BV (%):	4.6/45
Somatic Cell BV:	-0.42/60
Fat %:	6.2
Protein %:	4.5

Taramont Multi Sara

Birth Ident: BJHB-21-20

Breed: FJ F10J6 G3 S✓ D✓

Genomic			
		PW ($):	606/73
BW ($):	331/64	Lwt BV (kg):	-14/61
Protein BV (kg):	30/67	Fertility BV (%):	2.6/46
Fat BV (kg):	17/70	Func Surv BV (%) :	3.7/36
Milk BV (ltr):	302/71	SCC BV:	0.09/66

Age	Milk (ltr)	Protein (%)	Protein (kg)	Milkfat (%)	Milkfat (kg)	Days	LW
3 yr 0 m	3872	4.41	171	4.78	185	176	941
1 yr 11 m	4627	4.54	210	4.82	223	299	1047
Avg	4249	4.48	191	4.80	204	238	2 Lacts.

WERDERS PREMONITION

Birth Ident: BMWJ-17-66 (518038)

Breed: FJ F8J8 G3 S✓ D✓

Genomic Indicator:			
BW ($):	473/98	Lwt BV (kg):	36/99
Protein BV (kg):	23/99	Fertility BV (%):	0.6/99
Fat BV (kg):	57/99	Func Surv BV (%) :	2.7/95
Milk BV (ltr):	-19/99	SCC BV:	-0.28/99

Kainui Ladyhawk

Birth Ident: JQMJ-19-109

Breed: FJ F10J6 G3 S✓ D✓

Genomic Indicator
BW ($): 655/66 PW ($): 918/86

Age	Milk (ltr)	Protein (%)	Protein (kg)	Milkfat (%)	Milkfat (kg)	Days	LW
4 yr 7 m	4292	5.21	224	6.29	270	248	1311
2 yr 11 m	4103	5.27	216	7.16	294	300	790
1 yr 11 m	3270	5.18	169	6.52	213	288	440
Avg	3889	5.22	203	6.66	259	279	3 Lacts.

JULIAN MULTIPLIER-ET

Birth Ident: HJQB-19-69 (520008)

Breed: FJ F9J7 G3 S✓ D✓

Genomic Indicator:			
BW ($):	369/97	Lwt BV (kg):	-3/97
Protein BV (kg):	20/99	Fertility BV (%):	4.7/96
Fat BV (kg):	33/99	Func Surv BV (%) :	3.7/59
Milk BV (ltr):	164/99	SCC BV:	-0.06/99

DAM:

Birth Ident: BGKN-18-106

Breed: FJ F11J5 G3 S✓ D✓

Genomic Indicator:
BW ($): 479/73 PW ($): 875/90

Age	Milk (ltr)	Protein (%)	Protein (kg)	Milkfat (%)	Milkfat (kg)	Days	LW
5 yr 2 m	3947	4.05	160	5.07	200	129	867
3 yr 2 m	7027	4.53	318	5.31	373	275	714
2 yr 1 m	5688	4.24	241	5.28	300	263	282
Avg	5554	4.32	240	5.24	291	222	3 Lacts.

PRIESTS SIERRA

Birth Ident: HHRY-10-1 (511011)
Breed: FJ F11J5 S✓D✓
Genomic Indicator: BW ($): 399/99

DAM:
Birth Ident: BMWJ-13-65
Breed : JF J11F5 S✓
Genomic Indicator:
BW ($): 341/74 PW ($): 729/91
6 Lacts.

Milk	Protein (%)	Protein (kg)	Milkfat (%)	Milkfat (kg)	Days
4349	4.42	192	5.58	242	239

GREENWELL BLACKHAWK

Birth Ident: CPR-17-55 (518076)
Breed : FJ F11J5 S✓D✓
Genomic Indicator: BW ($): 388/99

DAM:
Birth Ident: JQMJ-14-99
Breed : FJ F8J8 S✓D✓
Genomic Indicator:
BW ($) : 451/67 PW ($): 907/90
8 Lacts.

Milk	Protein (%)	Protein (kg)	Milkfat (%)	Milkfat (kg)	Days
4295	4.61	198	6.03	259	230

GLEN KORU PROCLAIMER-ET

Birth Ident: MRTW-16-123 (517043)
Breed: FJ F11J5 S✓D✓
Genomic Indicator: BW ($): 479/99

DAM:
Birth Ident: HJQB-11-6
Breed: JF J10F6 S✓
Genomic Indicator:
BW ($): 442/79 PW ($): 674/92
7 Lacts.

Milk	Protein (%)	Protein (kg)	Milkfat (%)	Milkfat (kg)	Days
5655	3.89	220	4.41	249	234

BUSY BROOK SB FORTUNE S2F

Birth Ident: GMBR-16-216 (117051)
Breed: SF F15J1 S✓D✓
Genomic Indicator: BW ($): 402/98

PAYNES SUE
Birth Ident: BGKN-12-1
Breed: JF J9F7 S✓D✓
Genomic Indicator:
BW ($): 592/73 PW ($): 633/95
6 Lacts.

Milk	Protein (%)	Protein (kg)	Milkfat (%)	Milkfat (kg)	Days
5046	4.64	234	5.70	287	269

Copyright 2025 LIC. All rights reserved

N = Induced T = At least 1 Abnormal Test in this Lactation
D = Lactation values include at least 1 derived test

= GeneMark DNA Profiled # = Parentage Uncertain D / S ✓ = Parentage Confirmed by DNA
g Indices evaluated by LIC using genomic information

Lot 20

TREE FAMILY

This family started for us with the purchase of a Sierra daughter from J. Juffeman. I noticed the high %'s in this family that has continued on in Totara. Her daughter Rimu was offered a Generate contract last year but was purchased by CRV for the Delta project. Totara's son was initially accepted for sire proving but rejected due to a tail defect that hasn't occurred in any other progeny and was maybe an injury rather that a genetic defect.

P001.50 Official Publication of Livestock Improvement Corporation Limited Internal Animal Key = 45357486

Three Generation Pedigree

LIC

Waiau Trust

New Zealand

AE **Herd Averages as at** 22/03/2025
Ancestry : 89% **BW :** 310/47 **PW :** 401/55

MINDA

PTPT / HERDCODE : BJHB 4 / 2106
LOCATION : N109-914-993 / 1
DATE : 4/04/2025

A2A2

Taramont Scorpion Manuka G3 S✓ D✓

Birth Ident: MRTW-23-54

Breed: **FJ F9J7** Sex: **FEMALE**
Date of Birth: **29/06/2023** Classification:
Genomic

BW ($):	609/47	PW ($):	578/20
Protein BV (kg):	34/50	Fertility BV (%):	5.2/34
Fat BV (kg):	51/49	Func Surv BV (%) :	5.1/31
Milk BV (ltr):	170/51	Somatic Cell BV:	-0.26/49
Lwt BV (kg):	-11/46		
Overall Opinion:	0.60/35	Dairy Conformation:	0.39/37
Udder Overall:	0.39/39		

Avg SCC at latest Lactation :

Age	Milk (ltr)	Protein (%)	Protein (kg)	Milkfat (%)	Milkfat (kg)	Days	LW	Herd BW

Manuka is a maternal sister to Rimu, probably the highest BW animal sold at auction last year. Her dam Totara has continued her high %'s and LW now to 1120. Showing good width and fertility BV.

LIC Contract Mating 24/25 + 25/26 Accelerate

Due to Calve : **30/07/2025** Bull : **522006 PAYNES SPECIALIST**
Expected Calf
Genomic Indicator: BW($): **638/27** PW($): **581/10**
Bull Mating Date
522006 **25/10/2024**

The information on this report is as recorded on the LIC MINDA database as at date of print, and LIC does not warrant the accuracy of the information provided

CLOVALLEY SCORPION

Birth Ident: RFPH-21-122 (522023)

Breed : **FJ F9J7** G3 S✓ D✓
Genomic Indicator:

BW ($):	514/59
Protein BV (kg):	27/60
Fat BV (kg):	38/60
Milk BV (ltr):	151/61
Liveweight BV (kg):	-16/61
Fertility BV (%):	7.3/48
Functional Survival BV (%):	5.6/46
Somatic Cell BV:	-0.24/59
Fat %:	5.4
Protein %:	4.2

Taramont Hnui Totara

Birth Ident: BJHB-21-16

Breed: **FJ F9J7** G3 S✓ D✓
Genomic

		PW ($):	612/69
BW ($):	611/62	Lwt BV (kg):	54/55
Protein BV (kg):	33/67	Fertility BV (%):	3.4/47
Fat BV (kg):	65/67	Func Surv BV (%) :	6.0/39
Milk BV (ltr):	-267/69	SCC BV:	-0.01/66

Age	Milk (ltr)	Protein (%)	Protein (kg)	Milkfat (%)	Milkfat (kg)	Days	LW
2 yr 11 m	2952	5.02	148	6.86	203	163	1120
1 yr 11 m	3338	4.85	162	6.28	210	216	429
Avg	3145	4.93	155	6.56	206	190	2 Lacts.

WALTON INFERNO

Birth Ident: GMWY-15-401 (516066)

Breed: **FJ F9J7** G3 S✓ D✓
Genomic Indicator:

BW ($):	487/99	Lwt BV (kg):	-18/99
Protein BV (kg):	22/99	Fertility BV (%):	7.2/99
Fat BV (kg):	31/99	Func Surv BV (%) :	4.6/98
Milk BV (ltr):	-60/99	SCC BV:	-0.75/99

CLOVALLEY INSP SAVANNAH

Birth Ident: RFPH-19-18

Breed: **FJ F9J7** G3 S✓ D✓
Genomic Indicator
BW ($): 444/69 PW ($): 258/92

Age	Milk (ltr)	Protein (%)	Protein (kg)	Milkfat (%)	Milkfat (kg)	Days	LW
3 yr 11 m	6206	4.11	255	5.19	322	299 T	776
3 yr 0 m	6113	4.25	260	5.30	324	286	218
2 yr 0 m	D 5251	4.17	219	5.54	291	282	267
Avg	D 5857	4.18	245	5.33	312	289	3 Lacts.

DOWSON HONENUI-ET

Birth Ident: GNVV-19-46 (520033)

Breed: **JF J9F7** G3 S✓ D✓
Genomic Indicator:

BW ($):	458/98	Lwt BV (kg):	48/98
Protein BV (kg):	23/99	Fertility BV (%):	7.7/99
Fat BV (kg):	48/99	Func Surv BV (%) :	5.2/64
Milk BV (ltr):	-404/99	SCC BV:	0.54/99

DAM:

Birth Ident: CVWX-18-40

Breed: **FJ F10J6** G3 S✓
Genomic Indicator:
BW ($): 511/53 PW ($): 682/90

Age	Milk (ltr)	Protein (%)	Protein (kg)	Milkfat (%)	Milkfat (kg)	Days	LW
6 yr 0 m	5866	4.57	268	6.14	360	243	985
5 yr 0 m	4500	4.61	207	5.92	266	195	945
4 yr 0 m	6291	4.49	283	5.61	353	292	419
3 yr 0 m	6288	4.69	295	5.92	372	287	421
1 yr 11 m	4097	4.56	187	6.05	248	289	357
Avg	5408	4.58	248	5.91	320	261	5 Lacts.

PRIESTS SOLARIS-ET

Birth Ident: JVLH-07-183 (508154)

Breed: **JF J10F6** S✓D✓
Genomic Indicator: BW ($): **366/99**

DAM:

Birth Ident: GMWY-13-32

Breed : **FJ F12J4** S✓
Genomic Indicator:
BW ($): **346/69** PW ($): **641/82**

2 Lacts.	Milk	Protein (%)	Protein (kg)	Milkfat (%)	Milkfat (kg)	Days
	5857	4.49	263	5.26	308	258

LUCK-AT-LAST INSPIRED-ET

Birth Ident: BGLG-16-1 (517042)

Breed : **FJ F9J7** S✓D✓
Genomic Indicator: BW ($): **466/98**

CLOVALLEY SOV SAHARA

Birth Ident: MHT-16-205

Breed : **FJ F8J8** S✓D✓
Genomic Indicator:
BW ($) : **426/72** PW ($): **467/92**

5 Lacts.	Milk	Protein (%)	Protein (kg)	Milkfat (%)	Milkfat (kg)	Days
	D 5390	4.62	249	6.23	336	285

GREENWELL BLACKHAWK

Birth Ident: CPR-17-55 (518076)

Breed: **FJ F11J5** S✓D✓
Genomic Indicator: BW ($): **388/99**

DAM:

Birth Ident: GNVV-15-2

Breed: **JF J13F3** S✓D✓
Genomic Indicator:
BW ($): **432/77** PW ($): **598/96**

7 Lacts.	Milk	Protein (%)	Protein (kg)	Milkfat (%)	Milkfat (kg)	Days
	D 3530	4.55	161	6.34	224	240

PRIESTS SIERRA

Birth Ident: HHRY-10-1 (511011)

Breed: **FJ F11J5** S✓D✓
Genomic Indicator: BW ($): **399/99**

DAM:

Birth Ident: CVWX-13-76

Breed: **FJ F9J7**
Genomic Indicator:
BW ($): **371/56** PW ($): **413/90**

9 Lacts.	Milk	Protein (%)	Protein (kg)	Milkfat (%)	Milkfat (kg)	Days
	4535	4.30	195	6.27	285	257

Copyright 2025 LIC. All rights reserved

N = Induced T = At least 1 Abnormal Test in this Lactation
D = Lactation details include at least one derived test
= GeneMark DNA Profiled # = Parentage Uncertain D / S ✓= Parentage Confirmed by DNA
g Indices evaluated by LIC using genomic information

Lot 21

Tawa is full sister to previous lot. %'s like these don't come along very often. We reserve the right to have her inspected as she may develop into a potential bull dam in the future.

Grandam of Lot 20 & 21

Taramont Launch Rimu – Sister to Lot 20

P001.50 Official Publication of Livestock Improvement Corporation Limited

Internal Animal Key = 45358791

Three Generation Pedigree

LIC

Waiau Trust

New Zealand

AE Herd Averages as at 22/03/2025
Ancestry : 89% BW : 310/47 PW : 401/55

MINDA

PTPT / HERDCODE : BJHB 4 / 2106
LOCATION : N109-914-993 / 1
DATE : 4/04/2025

A2A2

G3 S✓ D✓

Taramont Scorpion Tawa

Birth Ident: MRTW-23-55

Breed: **FJ F9J7** Sex: **FEMALE**
Date of Birth: **29/06/2023** Classification:
Genomic

BW ($):	587/47	PW ($):	558/20
Protein BV (kg):	26/50	Fertility BV (%):	4.4/34
Fat BV (kg):	55/49	Func Surv BV (%) :	4.9/31
Milk BV (ltr):	-226/51	Somatic Cell BV:	-0.10/49
Lwt BV (kg):	6/46		
Overall Opinion:	0.53/35	Dairy Conformation:	0.49/37
Udder Overall:	0.58/39		

Avg SCC at latest Lactation :

Age	Milk (ltr)	Protein (%)	Protein (kg)	Milkfat (%)	Milkfat (kg)	Days	LW	Herd BW

LIC Contract Mating 24/25 + 25/26 Accelerate

Not in-calf to AB from scanning.
In-calf to Jersey bull – due Sept 12.

Due to Calve : **18/07/2025** Bull : **523046 STONY CREEK NGAWI**
Expected Calf
Genomic Indicator: BW($): **571/27** PW($): **534/10**
Bull Mating Date
523046 **10/10/2024**

The information on this report is as recorded on the LIC MINDA database as at date of print, and LIC does not warrant the accuracy of the information provided

CLOVALLEY SCORPION

Birth Ident: RFPH-21-122 (522023)

Breed : **FJ F9J7** G3 S✓ D✓
Genomic Indicator:

BW ($):	514/59
Protein BV (kg):	27/60
Fat BV (kg):	38/60
Milk BV (ltr):	151/61
Liveweight BV (kg):	-16/61
Fertility BV (%):	7.3/48
Functional Survival BV (%):	5.6/46
Somatic Cell BV:	-0.24/59
Fat %:	5.4
Protein %:	4.2

Taramont Hnui Totara

Birth Ident: BJHB-21-16

Breed: **FJ F9J7** G3 S✓ D✓
Genomic

PW ($):	612/69		
BW ($):	611/62	Lwt BV (kg):	54/55
Protein BV (kg):	33/67	Fertility BV (%):	3.4/47
Fat BV (kg):	65/67	Func Surv BV (%) :	6.0/39
Milk BV (ltr):	-267/69	SCC BV:	-0.01/66

Age	Milk (ltr)	Protein (%)	Protein (kg)	Milkfat (%)	Milkfat (kg)	Days	LW
2 yr 11 m	2952	5.02	148	6.86	203	163	1120
1 yr 11 m	3338	4.85	162	6.28	210	216	429
Avg	3145	4.93	155	6.56	206	190	2 Lacts.

WALTON INFERNO

Birth Ident: GMWY-15-401 (516066)

Breed: **FJ F9J7** G3 S✓ D✓
Genomic Indicator:

BW ($):	487/99	Lwt BV (kg):	-18/99
Protein BV (kg):	22/99	Fertility BV (%):	7.2/99
Fat BV (kg):	31/99	Func Surv BV (%) :	4.6/98
Milk BV (ltr):	-60/99	SCC BV:	-0.75/99

CLOVALLEY INSP SAVANNAH

Birth Ident: RFPH-19-18

Breed: **FJ F9J7** G3 S✓ D✓
Genomic Indicator
BW ($): 444/69 PW ($): 258/92

Age	Milk (ltr)	Protein (%)	Protein (kg)	Milkfat (%)	Milkfat (kg)	Days	LW
3 yr 11 m	6206	4.11	255	5.19	322	299 T	776
3 yr 0 m	6113	4.25	260	5.30	324	286	218
2 yr 0 m	D 5251	4.17	219	5.54	291	282	267
Avg	D 5857	4.18	245	5.33	312	289	3 Lacts.

DOWSON HONENUI-ET

Birth Ident: GNVV-19-46 (520033)

Breed: **JF J9F7** G3 S✓ D✓
Genomic Indicator:

BW ($):	458/98	Lwt BV (kg):	48/98
Protein BV (kg):	23/99	Fertility BV (%):	7.7/99
Fat BV (kg):	48/99	Func Surv BV (%) :	5.2/64
Milk BV (ltr):	-404/99	SCC BV:	0.54/99

DAM:
Birth Ident: CVWX-18-40

Breed: **FJ F10J6** G3 S✓
Genomic Indicator:
BW ($): 511/53 PW ($): 682/90

Age	Milk (ltr)	Protein (%)	Protein (kg)	Milkfat (%)	Milkfat (kg)	Days	LW
6 yr 0 m	5866	4.57	268	6.14	360	243	985
5 yr 0 m	4500	4.61	207	5.92	266	195	945
4 yr 0 m	6291	4.49	283	5.61	353	292	419
3 yr 0 m	6288	4.69	295	5.92	372	287	421
1 yr 11 m	4097	4.56	187	6.05	248	289	357
Avg	5408	4.58	248	5.91	320	261	5 Lacts.

PRIESTS SOLARIS-ET
Birth Ident: JVLH-07-183 (508154)
Breed: **JF J10F6** S✓D✓
Genomic Indicator: BW ($): **366/99**

DAM:
Birth Ident: GMWY-13-32
Breed : **FJ F12J4** S✓
Genomic Indicator:
BW ($): **346/69** PW ($): **641/82**

2 Lacts.	Milk	Protein (%)	Protein (kg)	Milkfat (%)	Milkfat (kg)	Days
	5857	4.49	263	5.26	308	258

LUCK-AT-LAST INSPIRED-ET
Birth Ident: BGLG-16-1 (517042)
Breed : **FJ F9J7** S✓D✓
Genomic Indicator: BW ($): **466/98**

CLOVALLEY SOV SAHARA
Birth Ident: MHT-16-205
Breed : **FJ F8J8** S✓D✓
Genomic Indicator:
BW ($) : **426/72** PW ($): **467/92**

5 Lacts.	Milk	Protein (%)	Protein (kg)	Milkfat (%)	Milkfat (kg)	Days
	D 5390	4.62	249	6.23	336	285

GREENWELL BLACKHAWK
Birth Ident: CPR-17-55 (518076)
Breed: **FJ F11J5** S✓D✓
Genomic Indicator: BW ($): **388/99**

DAM:
Birth Ident: GNVV-15-2
Breed: **JF J13F3** S✓D✓
Genomic Indicator:
BW ($): **432/77** PW ($): **598/96**

7 Lacts.	Milk	Protein (%)	Protein (kg)	Milkfat (%)	Milkfat (kg)	Days
	D 3530	4.55	161	6.34	224	240

PRIESTS SIERRA
Birth Ident: HHRY-10-1 (511011)
Breed: **FJ F11J5** S✓D✓
Genomic Indicator: BW ($): **399/99**

DAM:
Birth Ident: CVWX-13-76
Breed: **FJ F9J7**
Genomic Indicator:
BW ($): **371/56** PW ($): **413/90**

9 Lacts.	Milk	Protein (%)	Protein (kg)	Milkfat (%)	Milkfat (kg)	Days
	4535	4.30	195	6.27	285	257

Copyright 2025 LIC. All rights reserved

N = Induced T = At least 1 Abnormal Test in this Lactation
D = Lactation details include at least one derived test
= GeneMark DNA Profiled # = Parentage Uncertain D / S ✓ = Parentage Confirmed by DNA
g Indices evaluated by LIC using genomic information

Lot 22 Embryo Recipient

Embryo Recipient – 19773

LIC Carrying Contract Mating Calf

Sire: Morgans Woodstock –Calf BW 576.

Calf sexed as male

P001.50 Official Publication of Livestock Improvement Corporation Limited — Internal Animal Key = 45358791

Three Generation Pedigree

LIC — Waiau Trust, New Zealand

Embryo Dam – See Lot 21

AE Herd Averages as at 22/03/2025
Ancestry : 89% BW : 310/47 PW : 401/55

MINDA

PTPT / HERDCODE : BJHB 4 / 2106
LOCATION : N109-914-993 / 1
DATE : 4/04/2025

A2A2

Taramont Scorpion Tawa G3 S✓ D✓

Birth Ident: MRTW-23-55

Breed: FJ F9J7 Sex: FEMALE
Date of Birth: 29/06/2023 Classification:
Genomic

BW ($):	587/47	PW ($):	558/20
Protein BV (kg):	26/50	Fertility BV (%):	4.4/34
Fat BV (kg):	55/49	Func Surv BV (%) :	4.9/31
Milk BV (ltr):	-226/51	Somatic Cell BV:	-0.10/49
Lwt BV (kg):	6/46		
Overall Opinion:	0.53/35	Dairy Conformation:	0.49/37
Udder Overall:	0.58/39		

Avg SCC at latest Lactation :

Age	Milk (ltr)	Protein (%)	Protein (kg)	Milkfat (%)	Milkfat (kg)	Days	LW	Herd BW

Due to Calve : 18/07/2025 Bull : 523046 STONY CREEK NGAWI
Expected Calf
Genomic Indicator: BW($): 571/27 PW($): 534/10
Bull 523046 Mating Date 10/10/2024

The information on this report is as recorded on the LIC MINDA database as at date of print, and LIC does not warrant the accuracy of the information provided

CLOVALLEY SCORPION

Birth Ident: RFPH-21-122 (522023)

Breed : FJ F9J7 G3 S✓ D✓
Genomic Indicator:

BW ($):	514/59
Protein BV (kg):	27/60
Fat BV (kg):	38/60
Milk BV (ltr):	151/61
Liveweight BV (kg):	-16/61
Fertility BV (%):	7.3/48
Functional Survival BV (%):	5.6/46
Somatic Cell BV:	-0.24/59
Fat %:	5.4
Protein %:	4.2

Taramont Hnui Totara

Birth Ident: BJHB-21-16

Breed: FJ F9J7 G3 S✓ D✓
Genomic PW ($): 612/69

BW ($):	611/62	Lwt BV (kg):	54/55
Protein BV (kg):	33/67	Fertility BV (%):	3.4/47
Fat BV (kg):	65/67	Func Surv BV (%) :	6.0/39
Milk BV (ltr):	-267/69	SCC BV:	-0.01/66

Age	Milk (ltr)	Protein (%)	Protein (kg)	Milkfat (%)	Milkfat (kg)	Days	LW
2 yr 11 m	2952	5.02	148	6.86	203	163	1120
1 yr 11 m	3338	4.85	162	6.28	210	216	429
Avg	3145	4.93	155	6.56	206	190	2 Lacts.

WALTON INFERNO

Birth Ident: GMWY-15-401 (516066)

Breed: FJ F9J7 G3 S✓ D✓
Genomic Indicator:

BW ($):	487/99	Lwt BV (kg):	-18/99
Protein BV (kg):	22/99	Fertility BV (%):	7.2/99
Fat BV (kg):	31/99	Func Surv BV (%) :	4.6/98
Milk BV (ltr):	-60/99	SCC BV:	-0.75/99

CLOVALLEY INSP SAVANNAH

Birth Ident: RFPH-19-18

Breed: FJ F9J7 G3 S✓ D✓
Genomic Indicator
BW ($): 444/69 PW ($): 258/92

Age	Milk (ltr)	Protein (%)	Protein (kg)	Milkfat (%)	Milkfat (kg)	Days	LW
3 yr 11 m	6206	4.11	255	5.19	322	299 T	776
3 yr 0 m	6113	4.25	260	5.30	324	286	218
2 yr 0 m D	5251	4.17	219	5.54	291	282	267
Avg D	5857	4.18	245	5.33	312	289	3 Lacts.

DOWSON HONENUI-ET

Birth Ident: GNVV-19-46 (520033)

Breed: JF J9F7 G3 S✓ D✓
Genomic Indicator:

BW ($):	458/98	Lwt BV (kg):	48/98
Protein BV (kg):	23/99	Fertility BV (%):	7.7/99
Fat BV (kg):	48/99	Func Surv BV (%) :	5.2/64
Milk BV (ltr):	-404/99	SCC BV:	0.54/99

DAM:

Birth Ident: CVWX-18-40

Breed: FJ F10J6 G3 S✓
Genomic Indicator:
BW ($): 511/53 PW ($): 682/90

Age	Milk (ltr)	Protein (%)	Protein (kg)	Milkfat (%)	Milkfat (kg)	Days	LW
6 yr 0 m	5866	4.57	268	6.14	360	243	985
5 yr 0 m	4500	4.61	207	5.92	266	195	945
4 yr 0 m	6291	4.49	283	5.61	353	292	419
3 yr 0 m	6288	4.69	295	5.92	372	287	421
1 yr 11 m	4097	4.56	187	6.05	248	289	357
Avg	5408	4.58	248	5.91	320	261	5 Lacts.

PRIESTS SOLARIS-ET

Birth Ident: JVLH-07-183 (508154)

Breed: JF J10F6 S✓D✓
Genomic Indicator: BW ($): 366/99

DAM:

Birth Ident: GMWY-13-32

Breed : FJ F12J4 S✓
Genomic Indicator:
BW ($): 346/69 PW ($): 641/82

2 Lacts.	Milk	Protein (%)	Protein (kg)	Milkfat (%)	Milkfat (kg)	Days
	5857	4.49	263	5.26	308	258

LUCK-AT-LAST INSPIRED-ET

Birth Ident: BGLG-16-1 (517042)

Breed : FJ F9J7 S✓D✓
Genomic Indicator: BW ($): 466/98

CLOVALLEY SOV SAHARA

Birth Ident: MHT-16-205

Breed : FJ F8J8 S✓D✓
Genomic Indicator:
BW ($) : 426/72 PW ($): 467/92

5 Lacts.	Milk	Protein (%)	Protein (kg)	Milkfat (%)	Milkfat (kg)	Days
D	5390	4.62	249	6.23	336	285

GREENWELL BLACKHAWK

Birth Ident: CPR-17-55 (518076)

Breed: FJ F11J5 S✓D✓
Genomic Indicator: BW ($): 388/99

DAM:

Birth Ident: GNVV-15-2

Breed: JF J13F3 S✓D✓
Genomic Indicator:
BW ($): 432/77 PW ($): 598/96

7 Lacts.	Milk	Protein (%)	Protein (kg)	Milkfat (%)	Milkfat (kg)	Days
D	3530	4.55	161	6.34	224	240

PRIESTS SIERRA

Birth Ident: HHRY-10-1 (511011)

Breed: FJ F11J5 S✓D✓
Genomic Indicator: BW ($): 399/99

DAM:

Birth Ident: CVWX-13-76

Breed: FJ F9J7
Genomic Indicator:
BW ($): 371/56 PW ($): 413/90

9 Lacts.	Milk	Protein (%)	Protein (kg)	Milkfat (%)	Milkfat (kg)	Days
	4535	4.30	195	6.27	285	257

Copyright 2025 LIC. All rights reserved

N = Induced T = At least 1 Abnormal Test in this Lactation
D = Lactation details include at least one derived test
= GeneMark DNA Profiled # = Parentage Uncertain D / S ✓ = Parentage Confirmed by DNA
g Indices evaluated by LIC using genomic information

P001.50

Lot 23

Pearla is a full sister to Pathway who was used as a contract mating sire in 23-24 and has an udder BV of 1.33. She is also a full sister to Polina who was initially purchased by CRV for there Delta project.

P001.50 Official Publication of Livestock Improvement Corporation Limited and the NZ Holstein-Friesian Assn. Internal Animal Key = 45377925

Three Generation Pedigree

Waiau Trust
New Zealand

Herd Averages as at 22/03/2025
Ancestry : 89% **BW :** 310/47 **PW :** 401/55

PTPT / HERDCODE : BJHB 4 / 2106
LOCATION : N109-914-993 / 1
DATE : 4/04/2025

A2A2 **OLSTEIN-FRIESIAN** G3 S✓ D✓

WAIAU SCOTCH PEARLA-ET

Birth Ident: MRTW-23-73

Breed: **PF F16** Sex: **FEMALE**
Date of Birth: **4/07/2023** Classification:
Genomic

BW ($):	349/56	PW ($):	321/23
Protein BV (kg):	56/58	Fertility BV (%):	-5.4/40
Fat BV (kg):	51/58	Func Surv BV (%) :	-0.5/33
Milk BV (ltr):	1460/59	Somatic Cell BV:	0.16/57
Lwt BV (kg):	102/57		
Overall Opinion:	0.36/40	Dairy Conformation:	0.72/44
Udder Overall:	0.81/48		

Avg SCC at latest Lactation :

Age	Milk (ltr)	Protein (%)	Protein (kg)	Milkfat (%)	Milkfat (kg)	Days	LW	Herd BW

CRV Contract Mating 24/25

Due to Calve : **13/07/2025** Bull : **120530**
Expected Calf **AMBZED O MARTY-OC S2F**
Genomic Indicator: BW($): **385/37** PW($): **337/13**
Bull Mating Date
120530 **10/10/2024**

The information on this report is as recorded on the LIC MINDA database as at date of print, and LIC does not warrant the accuracy of the information provided

RIVENDELL MFU SCOTCH

Birth Ident: DNJX-17-84 (118507)

Breed : **PF F16** G3 S✓ D✓
Genomic Indicator:

BW ($):	314/93
Protein BV (kg):	63/95
Fat BV (kg):	51/95
Milk BV (ltr):	1810/96
Liveweight BV (kg):	118/91
Fertility BV (%):	-4.2/82
Functional Survival BV (%):	2.2/66
Somatic Cell BV:	0.63/94
Fat %:	4.2
Protein %:	3.7

ROYSON RODEO PEONI-ET S3F

Birth Ident: MRTW-20-161 83 GP
Breed: **SF F16** S✓ D✓
Genomic

		PW ($):	613/85
BW ($):	365/64	Lwt BV (kg):	58/74
Protein BV (kg):	40/63	Fertility BV (%):	-6.3/48
Fat BV (kg):	48/66	Func Surv BV (%) :	0.8/38
Milk BV (ltr):	1090/67	SCC BV:	-0.40/63

Age	Milk (ltr)	Protein (%)	Protein (kg)	Milkfat (%)	Milkfat (kg)	Days	LW
4 yr 1 m	3634	4.01	146	4.54	165	135 T	616
3 yr 2 m	4573	4.01	183	4.93	225	216 T	695
2 yr 1 m	7221	4.04	292	4.87	352	291	569
Avg	5142	4.02	207	4.81	247	214	3 Lacts.

Traits other than production (2023)

AM	ST	MS	OO	S	W	C	RA	R	L	US	FU	RU	FT	RT	TL	UO	DC
0	0	0	0	7	0	7	4	6	6	7	6	6	5	8	4	6	7

MAIRE MINT FIRE-UP

Birth Ident: DDYX-11-329 (112080)

Breed: **PF F16** G3 S✓ D✓
Genomic Indicator:

BW ($):	309/99	Lwt BV (kg):	123/99
Protein BV (kg):	58/99	Fertility BV (%):	-6.2/99
Fat BV (kg):	48/99	Func Surv BV (%) :	1.7/96
Milk BV (ltr):	1369/99	SCC BV:	0.28/99

RIVENDELL JUSTICE SUZY

Birth Ident: DNJX-11-203 83 GP
Breed: **PF F16** G3 S✓ D✓
Genomic Indicator
BW ($): **373/69** PW ($): **659/92**

Age	Milk (ltr)	Protein (%)	Protein (kg)	Milkfat (%)	Milkfat (kg)	Days	LW
6 yr 11 m	1345	2.87	39	4.48	60	38	-73
5 yr 10 m	12714	3.64	463	4.20	534	305	455
4 yr 11 m	12055	3.73	449	4.11	495	303	314
3 yr 10 m	10215	3.65	373	4.21	430	295	295
2 yr 10 m	9151	3.84	351	4.26	389	296	395
		Plus 1 unprinted lactation					
Avg	10588	3.72	393	4.14	438	301	5 Lacts.

DOUBLE W RODEO

Oseas HB No: 000661726440/NLD (119570)

Breed: **PF F16** G3
Genomic Indicator:

BW ($):	93/92	Lwt BV (kg):	115/92
Protein BV (kg):	29/93	Fertility BV (%):	-8.0/83
Fat BV (kg):	31/94	Func Surv BV (%) :	0.5/62
Milk BV (ltr):	1135/95	SCC BV:	-0.69/93

ROYSON FRE PEONY 1-ET S2F

Birth Ident: CMW-14-234 80 GP
Breed: **SF F16** G3 S✓ D✓
Genomic Indicator:
BW ($): **493/77** PW ($): **918/91**

Age	Milk (ltr)	Protein (%)	Protein (kg)	Milkfat (%)	Milkfat (kg)	Days	LW
5 yr 4 m	4892	3.83	187	4.54	222	227	274
4 yr 4 m	7482	4.18	313	4.99	373	298	421
3 yr 3 m	6665	4.15	276	4.81	321	305	416
1 yr 8 m	5025	4.02	202	5.22	262	305	344
Avg	6016	4.07	245	4.90	295	284	4 Lacts.

FAIRMONT MINT-EDITION
Birth Ident: FVDJ-04-7 (105038)
Breed: **PF F16** S✓D✓
Genomic Indicator: BW ($): **296/99**

MAIRE OMAN FIRE
Birth Ident: DDYX-08-132
Breed : **PF F16** **85 VG** S✓D✓
Genomic Indicator:
BW ($): **162/77** PW ($): **274/90**

4 Lacts.	Milk	Protein (%)	Protein (kg)	Milkfat (%)	Milkfat (kg)	Days
	7065	3.64	257	4.03	285	262

ARONAMEE JB JUSTICE
Birth Ident: BYJD-03-10 (104545)
Breed : **PF F16** S✓D✓
Genomic Indicator: BW ($): **196/99**

RIVENDELL OMAN SUE S3F
Birth Ident: DNJX-08-63
Breed : **SF F16** **84 GP** S✓D✓
Genomic Indicator:
BW ($) : **321/68** PW ($): **366/75**

2 Lacts.	Milk	Protein (%)	Protein (kg)	Milkfat (%)	Milkfat (kg)	Days
D	9225	3.70	341	3.44	317	304

DELTA REGARD
Oseas HB No: 000548354692/NLD
Breed: **F F16**
Genomic Indicator: BW ($): **3/67**

DOUBLE W RICKY 8
Oseas HB No: 000874423071/NLD
Breed: **F F16**
Genomic Indicator:
BW ($): PW ($):

	Milk	Protein (%)	Protein (kg)	Milkfat (%)	Milkfat (kg)	Days
D						

HAZAEL DAUNTLESS FREEDOM
Birth Ident: VHK-08-82 (109230)
Breed: **PF F16** S✓D✓
Genomic Indicator: BW ($): **321/99**

ROYSON FROST PEONY-ET S1F
Birth Ident: CMW-09-45
Breed: **SF F15J1** **85 VG** S✓
Genomic Indicator:
BW ($): **269/77** PW ($): **568/91**

3 Lacts.	Milk	Protein (%)	Protein (kg)	Milkfat (%)	Milkfat (kg)	Days
	6635	3.71	246	4.25	282	287

Copyright 2025 LIC. All rights reserved

N = Induced T = At least 1 Abnormal Test in this Lactation
D = Lactation details include at least one derived test
= GeneMark DNA Profiled # = Parentage Uncertain D / S ✓ = Parentage Confirmed by DNA
g Indices evaluated by LIC using genomic information

Lot 24

'A' Family. This family has produced the bulls Albania, and Austria an Insure bull with CRV. Licky was a very high producing cow at Clovalley.
This family also produced Ada who continues to impress at Arkans, with a PW now at 912.

P001.50 Official Publication of Livestock Improvement Corporation Limited Internal Animal Key = 45749279

Three Generation Pedigree

LIC

Waiau Trust

New Zealand

AE Herd Averages as at 22/03/2025
Ancestry : 89% BW : 310/47 PW : 401/55

MINDA

PTPT / HERDCODE : BJHB 4 / 2106
LOCATION : N109-914-993 / 1
DATE : 4/04/2025

A2A2 S✓ D✓

Taramont Jaca Adison

Birth Ident: MRTW-23-110

Breed: FJ F9J7 Sex: FEMALE
Date of Birth: 8/08/2023 Classification:

Genomic			
BW ($):	509/44	PW ($):	515/18
Protein BV (kg):	41/46	Fertility BV (%):	1.4/35
Fat BV (kg):	53/46	Func Surv BV (%) :	1.0/29
Milk BV (ltr):	703/47	Somatic Cell BV:	-0.11/45
Lwt BV (kg):	17/44		
Overall Opinion:	0.39/35	Dairy Conformation:	0.49/37
Udder Overall:	0.31/39		

Avg SCC at latest Lactation :

Age	Milk (ltr)	Protein (%)	Protein (kg)	Milkfat (%)	Milkfat (kg)	Days	LW	Herd BW

Adison is sold as empty but with a guarantee to breed by Dec 31, 2026 unless used for ET work. She was part of Delta Project in 2024. Consistent high %'s and LW from her dam. CRV bulls Albania and Austria from this family.

CRV Contract Mating 24/25 + 25/26 Delta

Due to Calve : 02/08/2025 Bull : 524562
KAITIAKI CRUIZE J12F4
Expected Calf
Genomic Indicator: BW($): 463/23 PW($): 447/8
Bull Mating Date
524562 24/10/2024

The information on this report is as recorded on the LIC MINDA database as at date of print, and LIC does not warrant the accuracy of the information provided

JULIAN JACARANDA J9F7

Birth Ident: HJQB-16-109 (518674)

Breed : JF J9F7 G3 S✓ D✓
Genomic Indicator:

BW ($):	466/91
Protein BV (kg):	36/94
Fat BV (kg):	45/94
Milk BV (ltr):	709/95
Liveweight BV (kg):	31/82
Fertility BV (%):	2.4/83
Functional Survival BV (%):	2.3/63
Somatic Cell BV:	-0.47/93
Fat %:	5
Protein %:	4

DAM:

Birth Ident: BJHB-20-14

Breed: FJ F10J6 G3 S✓ D✓
Genomic PW ($): 846/91

BW ($):	547/67	Lwt BV (kg):	3/77
Protein BV (kg):	45/68	Fertility BV (%):	0.5/47
Fat BV (kg):	60/69	Func Surv BV (%) :	-0.3/46
Milk BV (ltr):	698/71	SCC BV:	0.25/66

Age		Milk (ltr)	Protein (%)	Protein (kg)	Milkfat (%)	Milkfat (kg)	Days	LW
4 yr 1 m	D	4349	4.48	195	6.57	286	201	1013
3 yr 0 m	D	5146	4.62	238	5.94	306	263	1018
2 yr 0 m		7652	4.33	331	5.20	398	300	819
Avg	D	5716	4.45	255	5.77	330	255	3 Lacts.

DRYSDALES SOVEREIGN

Birth Ident: CBBP-10-75 (511051)

Breed: FJ F8J8 G3 S✓ D✓
Genomic Indicator:

BW ($):	299/99	Lwt BV (kg):	7/99
Protein BV (kg):	15/99	Fertility BV (%):	3.1/99
Fat BV (kg):	19/99	Func Surv BV (%) :	2.8/99
Milk BV (ltr):	176/99	SCC BV:	-0.42/99

DAM:

Birth Ident: HJQB-11-6

Breed: JF J10F6 G3 S✓
Genomic Indicator
BW ($): 442/79 PW ($): 674/92

Age	Milk (ltr)	Protein (%)	Protein (kg)	Milkfat (%)	Milkfat (kg)	Days	LW
8 yr 11 m	7613	3.75	286	4.73	360	281	398
7 yr 2 m	5714	3.79	216	4.23	242	220	325
6 yr 0 m	6438	3.91	252	4.38	282	239	414
5 yr 1 m	4024	4.08	164	4.68	188	217	119
4 yr 2 m	4047	3.72	151	3.83	155	149	424
Plus 2 unprinted lactations							
Avg	5655	3.89	220	4.41	249	234	7 Lacts.

DUGGANS GAMEPLAN

Birth Ident: LVWR-14-92 (515062)

Breed: JF J12F4 G3 S✓ D✓
Genomic Indicator:

BW ($):	524/98	Lwt BV (kg):	-41/98
Protein BV (kg):	16/99	Fertility BV (%):	7.2/99
Fat BV (kg):	40/99	Func Surv BV (%) :	3.4/91
Milk BV (ltr):	-392/99	SCC BV:	-0.04/99

WAIAU GAUNT ALANA-OC S1F 83 GP

Birth Ident: BJHB-18-28

Breed: SF F15J1 G3 S✓ D✓
Genomic Indicator:
BW ($): 417/66 PW ($): 530/72

Age		Milk (ltr)	Protein (%)	Protein (kg)	Milkfat (%)	Milkfat (kg)	Days	LW
2 yr 11 m	D	5703	3.75	214	5.16	294	214	200
1 yr 11 m	D	6636	4.05	269	5.07	336	301	297
Avg	D	6169	3.91	241	5.11	315	258	2 Lacts.

PRIESTS SOLARIS-ET

Birth Ident: JVLH-07-183 (508154)

Breed: JF J10F6 S✓D✓
Genomic Indicator: BW ($): 366/99

DAM:

Birth Ident: CBBP-06-15

Breed : FJ F10J6 S✓
Genomic Indicator:
BW ($): 83/72 PW ($): 372/91

7 Lacts.	Milk	Protein (%)	Protein (kg)	Milkfat (%)	Milkfat (kg)	Days
	5291	4.01	212	4.68	248	221

OKURA LIKA MURMUR S3J

Birth Ident: CFWR-05-95 (306549)

Breed : SJ J16 S✓D✓
Genomic Indicator: BW ($): 276/99

DAM:

Birth Ident: HJQB-09-18

Breed : FJ F12J4
Genomic Indicator:
BW ($) : 306/57 PW ($): 541/90

5 Lacts.	Milk	Protein (%)	Protein (kg)	Milkfat (%)	Milkfat (kg)	Days
	4749	3.92	186	4.74	225	223

PUKEROA TGM MANZELLO

Birth Ident: HLB-07-58 (308533)

Breed: PJ J16 S✓D✓
Genomic Indicator: BW ($): 380/99

DUGGAN'S GLAMOUR

Birth Ident: LWVB-05-9

Breed: FJ F9J7 S✓D✓
Genomic Indicator:
BW ($): 336/80 PW ($): 726/89

5 Lacts.		Milk	Protein (%)	Protein (kg)	Milkfat (%)	Milkfat (kg)	Days
	D	4455	4.37	195	5.75	256	212

MAIRE IG GAUNTLET-ET

Birth Ident: DDYX-12-355 (113086)

Breed: PF F16 S✓D✓
Genomic Indicator: BW ($): 185/99

WAIAU ILUST APPLE S0F

Birth Ident: LPNB-12-5

Breed: SF F14J2 S✓
Genomic Indicator:
BW ($): 442/58 PW ($): 427/90

5 Lacts.	Milk	Protein (%)	Protein (kg)	Milkfat (%)	Milkfat (kg)	Days
	5199	4.35	226	5.35	278	248

Copyright 2025 LIC. All rights reserved

N = Induced T = At least 1 Abnormal Test in this Lactation
D = Lactation details include at least one derived test
= GeneMark DNA Profiled # = Parentage Uncertain D / S ✓ = Parentage Confirmed by DNA
g Indices evaluated by LIC using genomic information

Lot 25 Embryo Recipient

Embryo Recipient – 19582

Sire: 520657 Campbell – Calf BW 497.

CRV Carrying Contract Mating Calf

Calf sexed as female

P001.50 Official Publication of Livestock Improvement Corporation Limited

Internal Animal Key = 45749279

Three Generation Pedigree

LIC Waiau Trust New Zealand

Embryo Dam – See Lot 24

AE Herd Averages as at 22/03/2025
Ancestry : 89% BW : 310/47 PW : 401/55

MINDA

PTPT / HERDCODE : BJHB 4 / 2106
LOCATION : N109-914-993 / 1
DATE : 4/04/2025

A2A2 S✓ D✓

Taramont Jaca Adison

Birth Ident: MRTW-23-110

Breed: FJ F9J7 Sex: FEMALE
Date of Birth: 8/08/2023 Classification:

Genomic			
BW ($):	509/44	PW ($):	515/18
Protein BV (kg):	41/46	Fertility BV (%):	1.4/35
Fat BV (kg):	53/46	Func Surv BV (%) :	1.0/29
Milk BV (ltr):	703/47	Somatic Cell BV:	-0.11/45
Lwt BV (kg):	17/44		
Overall Opinion:	0.39/35	Dairy Conformation:	0.49/37
Udder Overall:	0.31/39		

Avg SCC at latest Lactation :

Age	Milk (ltr)	Protein (%)	Protein (kg)	Milkfat (%)	Milkfat (kg)	Days	LW	Herd BW

Due to Calve : 02/08/2025 Bull : 524562 KAITIAKI CRUIZE J12F4
Expected Calf
Genomic Indicator: BW($): 463/23 PW($): 447/8
Bull 524562 Mating Date 24/10/2024

The information on this report is as recorded on the LIC MINDA database as at date of print, and LIC does not warrant the accuracy of the information provided

JULIAN JACARANDA J9F7

Birth Ident: HJQB-16-109 (518674)

Breed : JF J9F7 G3 S✓ D✓
Genomic Indicator:

BW ($):	466/91
Protein BV (kg):	36/94
Fat BV (kg):	45/94
Milk BV (ltr):	709/95
Liveweight BV (kg):	31/82
Fertility BV (%):	2.4/83
Functional Survival BV (%):	2.3/63
Somatic Cell BV:	-0.47/93
Fat %:	5
Protein %:	4

DAM:

Birth Ident: BJHB-20-14

Breed: FJ F10J6 G3 S✓ D✓
Genomic

BW ($):	547/67	PW ($):	846/91
Protein BV (kg):	45/68	Lwt BV (kg):	3/77
Fat BV (kg):	60/69	Fertility BV (%):	0.5/47
Milk BV (ltr):	698/71	Func Surv BV (%) :	-0.3/46
		SCC BV:	0.25/66

Age		Milk (ltr)	Protein (%)	Protein (kg)	Milkfat (%)	Milkfat (kg)	Days	LW
4 yr 1 m	D	4349	4.48	195	6.57	286	201	1013
3 yr 0 m	D	5146	4.62	238	5.94	306	263	1018
2 yr 0 m		7652	4.33	331	5.20	398	300	819
Avg	D	5716	4.45	255	5.77	330	255	3 Lacts.

DRYSDALES SOVEREIGN

Birth Ident: CBBP-10-75 (511051)

Breed: FJ F8J8 G3 S✓ D✓
Genomic Indicator:

BW ($):	299/99	Lwt BV (kg):	7/99
Protein BV (kg):	15/99	Fertility BV (%):	3.1/99
Fat BV (kg):	19/99	Func Surv BV (%) :	2.8/99
Milk BV (ltr):	176/99	SCC BV:	-0.42/99

DAM:

Birth Ident: HJQB-11-6

Breed: JF J10F6 G3 S✓
Genomic Indicator

BW ($): 442/79 PW ($): 674/92

Age	Milk (ltr)	Protein (%)	Protein (kg)	Milkfat (%)	Milkfat (kg)	Days	LW
8 yr 11 m	7613	3.75	286	4.73	360	281	398
7 yr 2 m	5714	3.79	216	4.23	242	220	325
6 yr 0 m	6438	3.91	252	4.38	282	239	414
5 yr 1 m	4024	4.08	164	4.68	188	217	119
4 yr 2 m	4047	3.72	151	3.83	155	149	424
Plus 2 unprinted lactations							
Avg	5655	3.89	220	4.41	249	234	7 Lacts.

DUGGANS GAMEPLAN

Birth Ident: LVWR-14-92 (515062)

Breed: JF J12F4 G3 S✓ D✓
Genomic Indicator:

BW ($):	524/98	Lwt BV (kg):	-41/98
Protein BV (kg):	16/99	Fertility BV (%):	7.2/99
Fat BV (kg):	40/99	Func Surv BV (%) :	3.4/91
Milk BV (ltr):	-392/99	SCC BV:	-0.04/99

WAIAU GAUNT ALANA-OC S1F

Birth Ident: BJHB-18-28 83 GP

Breed: SF F15J1 G3 S✓ D✓
Genomic Indicator:

BW ($): 417/66 PW ($): 530/72

Age		Milk (ltr)	Protein (%)	Protein (kg)	Milkfat (%)	Milkfat (kg)	Days	LW
2 yr 11 m	D	5703	3.75	214	5.16	294	214	200
1 yr 11 m	D	6636	4.05	269	5.07	336	301	297
Avg	D	6169	3.91	241	5.11	315	258	2 Lacts.

PRIESTS SOLARIS-ET

Birth Ident: JVLH-07-183 (508154)

Breed: JF J10F6 S✓D✓
Genomic Indicator: BW ($): 366/99

DAM:

Birth Ident: CBBP-06-15

Breed : FJ F10J6 S✓
Genomic Indicator:
BW ($): 83/72 PW ($): 372/91

7 Lacts.	Milk	Protein (%)	Protein (kg)	Milkfat (%)	Milkfat (kg)	Days
	5291	4.01	212	4.68	248	221

OKURA LIKA MURMUR S3J

Birth Ident: CFWR-05-95 (306549)

Breed : SJ J16 S✓D✓
Genomic Indicator: BW ($): 276/99

DAM:

Birth Ident: HJQB-09-18

Breed : FJ F12J4
Genomic Indicator:
BW ($) : 306/57 PW ($): 541/90

5 Lacts.	Milk	Protein (%)	Protein (kg)	Milkfat (%)	Milkfat (kg)	Days
	4749	3.92	186	4.74	225	223

PUKEROA TGM MANZELLO

Birth Ident: HLB-07-58 (308533)

Breed: PJ J16 S✓D✓
Genomic Indicator: BW ($): 380/99

DUGGAN'S GLAMOUR

Birth Ident: LWVB-05-9

Breed: FJ F9J7 S✓D✓
Genomic Indicator:
BW ($): 336/80 PW ($): 726/89

5 Lacts.		Milk	Protein (%)	Protein (kg)	Milkfat (%)	Milkfat (kg)	Days
	D	4455	4.37	195	5.75	256	212

MAIRE IG GAUNTLET-ET

Birth Ident: DDYX-12-355 (113086)

Breed: PF F16 S✓D✓
Genomic Indicator: BW ($): 185/99

WAIAU ILUST APPLE S0F

Birth Ident: LPNB-12-5

Breed: SF F14J2 S✓
Genomic Indicator:
BW ($): 442/58 PW ($): 427/90

5 Lacts.	Milk	Protein (%)	Protein (kg)	Milkfat (%)	Milkfat (kg)	Days
	5199	4.35	226	5.35	278	248

Copyright 2025 LIC. All rights reserved

N = Induced T = At least 1 Abnormal Test in this Lactation
D = Lactation details include at least one derived test

= GeneMark DNA Profiled # = Parentage Uncertain D / S ✓ = Parentage Confirmed by DNA
g Indices evaluated by LIC using genomic information

P001.50

Lot 26

Another good looking heifer in Arlia out of the very good Gameplan cow this time by Koromiko.

P001.50 Official Publication of Livestock Improvement Corporation Limited

Internal Animal Key = 46155101

Three Generation Pedigree

LIC

Waiau Trust

New Zealand

AE **Herd Averages as at** 22/03/2025
Ancestry : 89% **BW :** 310/47 **PW :** 401/55

MINDA

PTPT / HERDCODE : BJHB 4 / 2106
LOCATION : N109-914-993 / 1
DATE : 4/04/2025

A2A2

G3 S✓ D✓

Taramont Koromiko Arlia

Birth Ident: MRTW-23-164

Breed: **FJ F10J6** Sex: **FEMALE**
Date of Birth: **25/08/2023** Classification:

Genomic

BW ($):	385/57	PW ($):	453/23
Protein BV (kg):	41/59	Fertility BV (%):	-3.6/43
Fat BV (kg):	53/59	Func Surv BV (%) :	1.0/37
Milk BV (ltr):	727/60	Somatic Cell BV:	0.31/58
Lwt BV (kg):	44/57		
Overall Opinion:	0.56/43	Dairy Conformation:	0.59/46
Udder Overall:	0.55/49		

Avg SCC at latest Lactation :

Age	Milk (ltr)	Protein (%)	Protein (kg)	Milkfat (%)	Milkfat (kg)	Days	LW	Herd BW

CRV Contract Mating 24/25

Due to Calve : **21/07/2025** Bull : **524566**
Expected Calf **GREENMILE MUGELLO F8J8**
Genomic Indicator: BW($): **451/23** PW($): **477/8**
Bull **524566** Mating Date **15/10/2024**

The information on this report is as recorded on the LIC MINDA database as at date of print, and LIC does not warrant the accuracy of the information provided

TURNWALD KOROMIKO F10J6

Birth Ident: KDY-17-95 (518673)

Breed : **FJ F10J6** G3 S✓ D✓
Genomic Indicator:

BW ($):	404/93
Protein BV (kg):	37/96
Fat BV (kg):	55/96
Milk BV (ltr):	712/97
Liveweight BV (kg):	46/83
Fertility BV (%):	-1.5/88
Functional Survival BV (%):	4.5/66
Somatic Cell BV:	0.56/95
Fat %:	5.2
Protein %:	4

DAM:

Birth Ident: BJHB-20-14

Breed: **FJ F10J6** G3 S✓ D✓
Genomic

		PW ($):	846/91
BW ($):	547/67	Lwt BV (kg):	3/77
Protein BV (kg):	45/68	Fertility BV (%):	0.5/47
Fat BV (kg):	60/69	Func Surv BV (%) :	-0.3/46
Milk BV (ltr):	698/71	SCC BV:	0.25/66

Age		Milk (ltr)	Protein (%)	Protein (kg)	Milkfat (%)	Milkfat (kg)	Days	LW
4 yr 1 m	D	4349	4.48	195	6.57	286	201	1013
3 yr 0 m	D	5146	4.62	238	5.94	306	263	1018
2 yr 0 m		7652	4.33	331	5.20	398	300	819
Avg	D	5716	4.45	255	5.77	330	255	3 Lacts.

PRIESTS SIERRA

Birth Ident: HHRY-10-1 (511011)

Breed: **FJ F11J5** G3 S✓ D✓
Genomic Indicator:

BW ($):	399/99	Lwt BV (kg):	44/99
Protein BV (kg):	30/99	Fertility BV (%):	5.1/99
Fat BV (kg):	44/99	Func Surv BV (%) :	3.5/99
Milk BV (ltr):	504/99	SCC BV:	-0.17/99

DAM:

Birth Ident: KDY-14-75

Breed: **FJ F9J7** G3 S✓
Genomic Indicator

BW ($): 363/70 PW ($): 250/91

Age		Milk (ltr)	Protein (%)	Protein (kg)	Milkfat (%)	Milkfat (kg)	Days	LW
6 yr 0 m	D	5275	3.94	208	4.53	239	211	116
5 yr 0 m		5126	4.19	215	4.95	254	273	63
4 yr 0 m		5545	4.10	227	4.60	255	266	125
3 yr 0 m		4690	3.96	186	4.85	228	256	160
1 yr 11 m		3852	3.98	153	5.01	193	244	261
Avg	D	4898	4.04	198	4.77	234	250	5 Lacts.

FAIRMONT MINT-EDITION
Birth Ident: FVDJ-04-7 (105038)
Breed: **PF F16** S✓D✓
Genomic Indicator: BW ($): **296/99**
DAM:
Birth Ident: HHRY-07-32
Breed : **JF J10F6** S✓D✓
Genomic Indicator:
BW ($): **365/65** PW ($): **551/86**
6 Lacts.

	Milk	Protein (%)	Protein (kg)	Milkfat (%)	Milkfat (kg)	Days
D	3925	4.23	166	5.10	200	195

MARKIN RAINDANCE
Birth Ident: JYQ-12-23 (513079)
Breed : **FJ F9J7** S✓D✓
Genomic Indicator: BW ($): **368/98**
DAM:
Birth Ident: KDY-11-45
Breed : **FJ F9J7**
Genomic Indicator:
BW ($) : **321/60** PW ($): **272/91**
8 Lacts.

	Milk	Protein (%)	Protein (kg)	Milkfat (%)	Milkfat (kg)	Days
D	4854	3.96	192	5.11	248	247

DUGGANS GAMEPLAN

Birth Ident: LVWR-14-92 (515062)

Breed: **JF J12F4** G3 S✓ D✓
Genomic Indicator:

BW ($):	524/98	Lwt BV (kg):	-41/98
Protein BV (kg):	16/99	Fertility BV (%):	7.2/99
Fat BV (kg):	40/99	Func Surv BV (%) :	3.4/91
Milk BV (ltr):	-392/99	SCC BV:	-0.04/99

WAIAU GAUNT ALANA-OC S1F

Birth Ident: BJHB-18-28 83 GP

Breed: **SF F15J1** G3 S✓ D✓
Genomic Indicator:
BW ($): 417/66 PW ($): 530/72

Age		Milk (ltr)	Protein (%)	Protein (kg)	Milkfat (%)	Milkfat (kg)	Days	LW
2 yr 11 m	D	5703	3.75	214	5.16	294	214	200
1 yr 11 m	D	6636	4.05	269	5.07	336	301	297
Avg	D	6169	3.91	241	5.11	315	258	2 Lacts.

PUKEROA TGM MANZELLO
Birth Ident: HLB-07-58 (308533)
Breed: **PJ J16** S✓D✓
Genomic Indicator: BW ($): **380/99**
DUGGAN'S GLAMOUR
Birth Ident: LWVB-05-9
Breed: **FJ F9J7** S✓D✓
Genomic Indicator:
BW ($): **336/80** PW ($): **726/89**
5 Lacts.

	Milk	Protein (%)	Protein (kg)	Milkfat (%)	Milkfat (kg)	Days
D	4455	4.37	195	5.75	256	212

MAIRE IG GAUNTLET-ET
Birth Ident: DDYX-12-355 (113086)
Breed: **PF F16** S✓D✓
Genomic Indicator: BW ($): **185/99**
WAIAU ILUST APPLE S0F
Birth Ident: LPNB-12-5
Breed: **SF F14J2** S✓
Genomic Indicator:
BW ($): **442/58** PW ($): **427/90**
5 Lacts.

	Milk	Protein (%)	Protein (kg)	Milkfat (%)	Milkfat (kg)	Days
	5199	4.35	226	5.35	278	248

Copyright 2025 LIC. All rights reserved

N = Induced T = At least 1 Abnormal Test in this Lactation
D = Lactation details include at least one derived test

= GeneMark DNA Profiled # = Parentage Uncertain D / S ✓ = Parentage Confirmed by DNA
g Indices evaluated by LIC using genomic information

Lot 27

Aubrey is a very quiet heifer. Her grandam Ada is one of Stewart and Kathryn Andersons best Friesian cows. The dam Agness was part of LIC's Accelerate programme. Same family as previous two lots with bulls Albania and Austria at CRV.

P001.50 Official Publication of Livestock Improvement Corporation Limited

Internal Animal Key = 45395057

Three Generation Pedigree

LIC

Waiau Trust

New Zealand

AE **Herd Averages as at** 22/03/2025
Ancestry : 89% **BW :** 310/47 **PW :** 401/55

MINDA

PTPT / HERDCODE : BJHB 4 / 2106
LOCATION : N109-914-993 / 1
DATE : 4/04/2025

A1A2

G3 S✓ D✓

Taramont Bronze Aubrey P

Birth Ident: RFPH-23-10

Breed: **JF J9F7** Sex: **FEMALE**
Date of Birth: **16/07/2023** Classification:
Genomic

BW ($):	468/46	PW ($):	491/19
Protein BV (kg):	23/49	Fertility BV (%):	3.2/31
Fat BV (kg):	50/48	Func Surv BV (%) :	3.6/29
Milk BV (ltr):	229/49	Somatic Cell BV:	-0.13/47
Lwt BV (kg):	5/44		
Overall Opinion:	0.45/32	Dairy Conformation:	0.24/35
Udder Overall:	0.17/37		

Avg SCC at latest Lactation :

Age	Milk (ltr)	Protein (%)	Protein (kg)	Milkfat (%)	Milkfat (kg)	Days	LW	Herd BW

Due to Calve : **31/07/2025** Bull : **524562**
Expected Calf **KAITIAKI CRUIZE J12F4**
Genomic Indicator: BW($): **442/23** PW($): **414/8**
Bull **524562** Mating Date **23/10/2024**

The information on this report is as recorded on the LIC MINDA database as at date of print, and LIC does not warrant the accuracy of the information provided

LYNBROOK MARCO BRONZE-P S3J

Birth Ident: DQBT-21-105 (322040)

Breed : **SJ J16** G3 S✓ D✓
Genomic Indicator:

BW ($):	401/59
Protein BV (kg):	7/62
Fat BV (kg):	40/60
Milk BV (ltr):	-338/61
Liveweight BV (kg):	-28/61
Fertility BV (%):	1.1/46
Functional Survival BV (%):	1.9/39
Somatic Cell BV:	-0.38/59
Fat %:	6.1
Protein %:	4.3

WAIAU BUSSLY AGNESS P-ET S0F

Birth Ident: BJHB-21-4

Breed: **SF F15J1** G3 S✓ D✓
Genomic

PW ($):	569/56		
BW ($):	456/56	Lwt BV (kg):	42/46
Protein BV (kg):	45/61	Fertility BV (%):	3.6/36
Fat BV (kg):	45/62	Func Surv BV (%) :	3.2/34
Milk BV (ltr):	1000/64	SCC BV:	0.13/58

Age	Milk (ltr)	Protein (%)	Protein (kg)	Milkfat (%)	Milkfat (kg)	Days	LW
1 yr 11 m	5230	3.94	206	4.50	236	223	566
Avg	5230	3.94	206	4.50	236	223	1 Lacts.

OKURA TIRONUI BT MARCO ET

Birth Ident: CFWR-18-9 (319037)

Breed: **PJ J16** G3 S✓ D✓
Genomic Indicator:

BW ($):	507/97	Lwt BV (kg):	-8/96
Protein BV (kg):	17/98	Fertility BV (%):	7.4/94
Fat BV (kg):	45/98	Func Surv BV (%) :	2.7/74
Milk BV (ltr):	-392/98	SCC BV:	0.00/98

LYNBROOK DIREC 18-137 S2J

Birth Ident: DQBT-18-137 84 GP

Breed: **SJ J15F1** G3 S✓ D✓
Genomic Indicator
BW ($): 399/69 PW ($): 464/96

Age	Milk (ltr)	Protein (%)	Protein (kg)	Milkfat (%)	Milkfat (kg)	Days	LW
4 yr 11 m	5960	4.13	246	5.91	352	284	496
3 yr 11 m	5506	4.17	230	6.01	331	284	337
3 yr 0 m	5153	4.11	212	6.15	317	288	345
2 yr 0 m	4123	3.80	157	6.13	253	274	237
Avg	5185	4.07	211	6.04	313	283	4 Lacts.

SIRE:

Birth Ident: MHT-17-56

Breed: **F F15J1** G3 S✓ D✓
Genomic Indicator:

BW ($):	242/71	Lwt BV (kg):	36/62
Protein BV (kg):	24/76	Fertility BV (%):	2.4/58
Fat BV (kg):	33/77	Func Surv BV (%) :	1.3/54
Milk BV (ltr):	604/78	SCC BV:	0.34/75

WAIAU MANDATE ADA S1F

Birth Ident: BJHB-17-38

Breed: **SF F15J1** G3 S✓ D✓
Genomic Indicator:
BW ($): 546/66 PW ($): 948/90

Age	Milk (ltr)	Protein (%)	Protein (kg)	Milkfat (%)	Milkfat (kg)	Days	LW
5 yr 11 m	9157	4.14	379	4.86	445	305	969
4 yr 11 m	7640	4.22	323	5.15	393	293	824
3 yr 7 m	6648	4.27	284	5.56	369	305	550
1 yr 11 m	5230	4.23	221	5.57	291	305	366
Avg	7169	4.21	302	5.23	375	302	4 Lacts.

BRAEDENE PAS TRIPLESTAR
Birth Ident: DQDW-12-37 (313516)
Breed: **PJ J16** S✓D✓
Genomic Indicator: BW ($): **419/99**

TIRONUI INTEG MEG
Birth Ident: DFYL-12-270
Breed : **PJ J16** S✓
Genomic Indicator:
BW ($): **538/85** PW ($): **583/92**

7 Lacts.	Protein		Milkfat		
Milk	(%)	(kg)	(%)	(kg)	Days
4271	4.60	196	6.26	267	263

GLOBAL FUTURE DIRECTION P
Birth Ident: MRTW-16-19 (317729)
Breed : **PJ J16** S✓D✓
Genomic Indicator: BW ($): **243/96**

LYNBROOK TERRI 16-190 S1J
Birth Ident: DQBT-16-190
Breed : **SJ J14F2 EX2** S✓D✓
Genomic Indicator:
BW ($) : **371/73** PW ($): **706/96**

7 Lacts.	Protein		Milkfat		
Milk	(%)	(kg)	(%)	(kg)	Days
5810	4.39	255	5.99	348	275

COSTERS POLARISE-ET S3F
Birth Ident: MRTW-14-214 (115132)
Breed: **SF F16** S✓D✓
Genomic Indicator: BW ($): **319/98**

ARKAN FME BUSTLE-ET S2F
Birth Ident: MHT-10-21
Breed: **SF F14J2 88 VG** S✓D✓
Genomic Indicator:
BW ($): **277/87** PW ($): **611/93**

5 Lacts.	Protein		Milkfat		
Milk	(%)	(kg)	(%)	(kg)	Days
6477	3.99	259	4.88	316	272

DICKSONS BG MANDATE S1F
Birth Ident: HNB-15-184 (116065)
Breed: **SF F16** S✓D✓
Genomic Indicator: BW ($): **375/99**

WAIAU ILUST APPLE S0F
Birth Ident: LPNB-12-5
Breed: **SF F14J2** S✓
Genomic Indicator:
BW ($): **442/58** PW ($): **427/90**

5 Lacts.	Protein		Milkfat		
Milk	(%)	(kg)	(%)	(kg)	Days
5199	4.35	226	5.35	278	248

Copyright 2025 LIC. All rights reserved

N = Induced T = At least 1 Abnormal Test in this Lactation
D = Lactation values include at least 1 derived test

= GeneMark DNA Profiled # = Parentage Uncertain D / S ✓ = Parentage Confirmed by DNA
g Indices evaluated by LIC using genomic information

Lot 28

Polled. By Jeronimo who at the time of insemination was the highest daughter proven polled bulls. Jeronimo was at No. 1 in Australia for some time.

P001.50 Official Publication of Livestock Improvement Corporation Limited

Internal Animal Key = 45537619

Three Generation Pedigree

LIC

Waiau Trust

New Zealand

AE Herd Averages as at 22/03/2025
Ancestry : 89% BW : 310/47 PW : 401/55

MINDA

PTPT / HERDCODE : BJHB 4 / 2106
LOCATION : N109-914-993 / 1
DATE : 4/04/2025

A2A2

G3 S✓ D✓

Birth Ident: RFPH-23-48

Breed: **FJ F13J3** Sex: **FEMALE**
Date of Birth: **30/07/2023** Classification:

Genomic			
BW ($):	322/54	PW ($):	347/22
Protein BV (kg):	47/59	Fertility BV (%):	-3.3/43
Fat BV (kg):	38/59	Func Surv BV (%) :	1.1/35
Milk BV (ltr):	1048/60	Somatic Cell BV:	-0.36/58
Lwt BV (kg):	68/44		
Overall Opinion:	0.10/30	Dairy Conformation:	0.42/37
Udder Overall:	0.88/46		

Avg SCC at latest Lactation :

Age	Milk (ltr)	Protein (%)	Protein (kg)	Milkfat (%)	Milkfat (kg)	Days	LW	Herd BW

Due to Calve : **25/07/2025** Bull : **524562**
Expected Calf **KAITIAKI CRUIZE J12F4**
Genomic Indicator: BW($): **371/25** PW($): **377/9**
Bull **524562** Mating Date **15/10/2024**

The information on this report is as recorded on the LIC MINDA database as at date of print, and LIC does not warrant the accuracy of the information provided

ABS JERONIMO-P-ET

Oseas HB No: 003141494321/USA (118856)

Breed : **PF F16** G3 S✓
Genomic Indicator:

BW ($):	434/91
Protein BV (kg):	41/96
Fat BV (kg):	70/96
Milk BV (ltr):	1033/97
Liveweight BV (kg):	99/76
Fertility BV (%):	0.1/90
Functional Survival BV (%):	2.5/72
Somatic Cell BV:	-0.79/95
Fat %:	5.1
Protein %:	3.8

DAM:

Birth Ident: PGCN-18-6

Breed: **FJ F10J6** G3 S✓

Genomic			
		PW ($):	384/84
BW ($):	317/56	Lwt BV (kg):	50/45
Protein BV (kg):	45/63	Fertility BV (%):	-1.5/36
Fat BV (kg):	32/63	Func Surv BV (%) :	-0.3/35
Milk BV (ltr):	899/66	SCC BV:	0.11/59

Age		Milk (ltr)	Protein (%)	Protein (kg)	Milkfat (%)	Milkfat (kg)	Days	LW
5 yr 0 m		6158	3.93	242	4.64	286	214	396
3 yr 0 m	D	3714	3.59	133	3.91	145	195	421
2 yr 0 m	D	4302	4.46	192	5.90	254	248	447
Avg	D	4725	4.00	189	4.83	228	219	3 Lacts.

ENDCO SUPERHERO-ET

Oseas HB No: 003129037603/USA (117693)

Breed: **PF F16** G3 S✓
Genomic Indicator:

BW ($):	341/84	Lwt BV (kg):	93/65
Protein BV (kg):	47/89	Fertility BV (%):	-3.2/79
Fat BV (kg):	52/90	Func Surv BV (%) :	3.8/73
Milk BV (ltr):	1552/90	SCC BV:	-0.84/88

ABS 7726 JAZLYN-P-ET

Oseas HB No: 003128557726/USA

Breed: **F F16**
Genomic Indicator
BW ($): PW ($):

Age	Milk (ltr)	Protein (%)	Protein (kg)	Milkfat (%)	Milkfat (kg)	Days	LW

SIRE:

Birth Ident: HNB-16-191

Breed: **FJ F12J4** G3 S✓ D✓
Genomic Indicator:

BW ($):	377/64	Lwt BV (kg):	50/58
Protein BV (kg):	46/66	Fertility BV (%):	-2.6/54
Fat BV (kg):	47/67	Func Surv BV (%) :	1.6/51
Milk BV (ltr):	1077/68	SCC BV:	0.48/66

DAM:

Birth Ident: PGCN-15-49

Breed: **FJ F8J8**
Genomic Indicator:
BW ($): **253/51** PW ($): **251/82**

Age		Milk (ltr)	Protein (%)	Protein (kg)	Milkfat (%)	Milkfat (kg)	Days	LW
5 yr 0 m	D	1935	3.84	74	4.36	84	75	54
4 yr 0 m	D	893	4.51	40	6.36	57	75	84
2 yr 11 m	D	3580	4.02	144	4.93	176	242	100
1 yr 11 m	D	4565	3.81	174	4.96	227	228	334
Avg	D	4072	3.90	159	4.95	201	235	2 Lacts.

COGENT SUPERSHOT BLF BYF CVF
Oseas HB No: 000755898903/NLD (115760)
Breed: **PF F16**
Genomic Indicator: BW ($): **178/93**

DE-SU UNO 3081-ET
Oseas HB No: 000071814566/USA
Breed : **F F16**
Genomic Indicator:
BW ($): PW ($):

Milk	Protein (%)	Protein (kg)	Milkfat (%)	Milkfat (kg)	Days

VIEW-HOME POWERBALL-P-ET
Oseas HB No: 003011789392/USA (115938)
Breed : **PF F16** S✓
Genomic Indicator: BW ($): **202/82**

DAM:
No Lifetime Ident recorded
Breed : **S# D#**
Genomic Indicator:
BW ($) : PW ($):

Milk	Protein (%)	Protein (kg)	Milkfat (%)	Milkfat (kg)	Days

SAN RAY FM BEAMER-ET S2F
Birth Ident: MHT-10-20 (111037)
Breed: **SF F14J2** S✓D✓
Genomic Indicator: BW ($): **380/99**

DAM:
Birth Ident: HNB-08-43
Breed: **FJ F10J6** S✓
Genomic Indicator:
BW ($): **250/77** PW ($): **618/91**

7 Lacts. Milk	Protein (%)	Protein (kg)	Milkfat (%)	Milkfat (kg)	Days
6512	3.78	246	4.72	307	278

BAGWORTH PF GRANDEUR S1F
Birth Ident: JCT-09-61 (110006)
Breed: **SF F16** S✓D✓
Genomic Indicator: BW ($): **315/99**

DAM:
Birth Ident: MXHK-11-17
Breed: **J J16**
Genomic Indicator:
BW ($): **179/56** PW ($): **268/88**

5 Lacts. Milk	Protein (%)	Protein (kg)	Milkfat (%)	Milkfat (kg)	Days
2714	4.14	112	6.40	174	187

Copyright 2025 LIC. All rights reserved

N = Induced T = At least 1 Abnormal Test in this Lactation
D = Lactation details include at least one derived test
= GeneMark DNA Profiled # = Parentage Uncertain D / S ✓ = Parentage Confirmed by DNA
g Indices evaluated by LIC using genomic information

Lot 29

Shipyard Harper is one of our top lots this year. She combines two of our best families and was part of the Delta programme in 2024. We reserve the right to have her inspected as she may develop into a potential bull dam in the future. Shipyard daughters may be restricted to those on the ground or in cows.

P001.50 Official Publication of Livestock Improvement Corporation Limited

Internal Animal Key = 45795635

Three Generation Pedigree

LIC

Waiau Trust

New Zealand

AE Herd Averages as at 22/03/2025
Ancestry : 89% BW : 310/47 PW : 401/55

MINDA

PTPT / HERDCODE : BJHB 4 / 2106
LOCATION : N109-914-993 / 1
DATE : 4/04/2025

A2A2

G3 S✓ D✓

Taramont Shipyard Harper

Birth Ident: RFPH-23-67

Breed: **FJ F9J7** Sex: **FEMALE**
Date of Birth: **12/08/2023** Classification:

Genomic

BW ($):	537/48	PW ($):	556/20
Protein BV (kg):	53/50	Fertility BV (%):	-0.3/33
Fat BV (kg):	41/50	Func Surv BV (%) :	1.5/30
Milk BV (ltr):	520/51	Somatic Cell BV:	0.18/49
Lwt BV (kg):	7/50		
Overall Opinion:	0.16/33	Dairy Conformation:	0.42/36
Udder Overall:	0.19/39		

Avg SCC at latest Lactation :

Age	Milk (ltr)	Protein (%)	Protein (kg)	Milkfat (%)	Milkfat (kg)	Days	LW	Herd BW

CRV Contract Mating 24/25 Delta

Due to Calve : **23/07/2025** Bull : **524562**
KAITIAKI CRUIZE J12F4
Expected Calf
Genomic Indicator: BW($): **477/24** PW($): **467/9**
Bull Mating Date
524562 **14/10/2024**

The information on this report is as recorded on the LIC MINDA database as at date of print, and LIC does not warrant the accuracy of the information provided

TARAMONT SHIPYARD F10J6

Birth Ident: MRTW-21-193 (522653)

Breed : **FJ F10J6** G3 S✓ D✓
Genomic Indicator:

BW ($):	499/58
Protein BV (kg):	54/60
Fat BV (kg):	48/61
Milk BV (ltr):	703/61
Liveweight BV (kg):	22/57
Fertility BV (%):	-1.5/45
Functional Survival BV (%):	-1.0/41
Somatic Cell BV:	0.46/60
Fat %:	5
Protein %:	4.3

Taravalley London Haidi

Birth Ident: RFPH-20-15

Breed: **JF J9F7** G3 S✓ D✓
Genomic

		PW ($):	436/92
BW ($):	469/60	Lwt BV (kg):	10/77
Protein BV (kg):	36/61	Fertility BV (%):	3.7/47
Fat BV (kg):	33/61	Func Surv BV (%) :	2.4/40
Milk BV (ltr):	170/64	SCC BV:	-0.27/58

Age	Milk (ltr)	Protein (%)	Protein (kg)	Milkfat (%)	Milkfat (kg)	Days	LW
4 yr 0 m	3819	4.65	178	5.55	212	219	508
3 yr 0 m	4471	4.55	203	5.29	237	201	422
2 yr 0 m	5665	4.64	263	5.44	308	300	353
Avg	4652	4.62	215	5.42	252	240	3 Lacts.

WITTENHAM PITCAIRN F11J5

Birth Ident: MNWG-19-201 (520685)

Breed: **FJ F11J5** G3 S✓ D✓
Genomic Indicator:

BW ($):	605/94	Lwt BV (kg):	11/95
Protein BV (kg):	46/95	Fertility BV (%):	6.4/82
Fat BV (kg):	51/95	Func Surv BV (%) :	1.7/60
Milk BV (ltr):	591/96	SCC BV:	0.07/94

TARAMONT BECKON MARINE

Birth Ident: MRTW-19-66

Breed: **FJ F9J7** G3 S✓ D✓
Genomic Indicator

BW ($): **588/67** PW ($): **952/90**

Age	Milk (ltr)	Protein (%)	Protein (kg)	Milkfat (%)	Milkfat (kg)	Days	LW
5 yr 1 m	6179	3.96	245	4.28	264	128	1218
4 yr 2 m	10265	4.36	448	5.17	530	287	875
3 yr 1 m	11798	4.26	502	4.37	515	297	798
2 yr 1 m	9412	4.46	420	4.93	464	296	929
Avg	9414	4.29	404	4.71	443	252	4 Lacts.

CANAAN LONDON J13F3

Birth Ident: HBCF-14-281 (515670)

Breed: **JF J13F3** G3 S✓ D✓
Genomic Indicator:

BW ($):	358/97	Lwt BV (kg):	-39/96
Protein BV (kg):	15/99	Fertility BV (%):	8.3/98
Fat BV (kg):	11/99	Func Surv BV (%) :	2.8/88
Milk BV (ltr):	-171/99	SCC BV:	-0.28/99

WAIAU BEAM HARPER S0F

Birth Ident: BJHB-17-15 86 VG

Breed: **SF F12J4** G3 S✓ D✓
Genomic Indicator:

BW ($): **482/71** PW ($): **583/96**

Age	Milk (ltr)	Protein (%)	Protein (kg)	Milkfat (%)	Milkfat (kg)	Days	LW
7 yr 0 m	4733	4.20	199	4.59	217	215	457
5 yr 11 m	7846	4.02	315	4.96	389	305	706
5 yr 0 m	892	4.37	39	4.50	40	93 T	-245
4 yr 0 m	D 8787	4.42	389	4.60	404	292	479
2 yr 11 m	7866	4.56	359	4.81	378	305	375
	Plus 1 unprinted lactation						
Avg	D 6687	4.31	288	4.80	321	273	5 Lacts.

BUSY BROOK OMAH-ET-OC S2F
Birth Ident: GMBR-13-61 (114529)
Breed: **SF F16** S✓D✓
Genomic Indicator: BW ($): **335/99**

WITTENHAM TERRIFIC POLLY
Birth Ident: MNWG-15-2
Breed : **JF J10F6** S✓D✓
Genomic Indicator:
BW ($): **547/71** PW ($): **182/92**

8 Lacts.	Milk (%)	Milk (kg)	Protein (%)	Protein (kg)	Milkfat (%)	Milkfat (kg)	Days
	2967	4.66	138	7.27	216	262	

GLEN KORU BECKON
Birth Ident: LDJT-13-59 (514017)
Breed : **JF J11F5** S✓D✓
Genomic Indicator: BW ($): **420/99**

WAIAU B CASCADE-ET-OC S0F
Birth Ident: BJHB-17-10
Breed : **SF F12J4** 85 VG S✓D✓
Genomic Indicator:
BW ($) : **444/73** PW ($): **695/93**

6 Lacts.	Milk (%)	Milk (kg)	Protein (%)	Protein (kg)	Milkfat (%)	Milkfat (kg)	Days
	8843	4.59	406	5.35	473	273	

ARRIETA NN DEGREE ET
Birth Ident: JYNN-07-21 (308583)
Breed: **PJ J16** S✓D✓
Genomic Indicator: BW ($): **373/99**

CANAAN MAUNGA ELLIE
Birth Ident: HBCF-06-138
Breed: **JF J9F7** S✓
Genomic Indicator:
BW ($): **240/85** PW ($): **645/93**

7 Lacts.	Milk (%)	Milk (kg)	Protein (%)	Protein (kg)	Milkfat (%)	Milkfat (kg)	Days
	5886	4.08	240	4.98	293	275	

SAN RAY FM BEAMER-ET S2F
Birth Ident: MHT-10-20 (111037)
Breed: **SF F14J2** S✓D✓
Genomic Indicator: BW ($): **380/99**

WAIAU PROP HANA
Birth Ident: BJHB-11-64
Breed: **FJ F9J7** S✓D✓
Genomic Indicator:
BW ($): **346/61** PW ($): **538/91**

7 Lacts.	Milk (%)	Milk (kg)	Protein (%)	Protein (kg)	Milkfat (%)	Milkfat (kg)	Days
	6454	4.38	283	5.07	327	290	

Copyright 2025 LIC. All rights reserved

N = Induced T = At least 1 Abnormal Test in this Lactation
D = Lactation details include at least one derived test
= GeneMark DNA Profiled # = Parentage Uncertain D / S ✓ = Parentage Confirmed by DNA
g Indices evaluated by LIC using genomic information

Lot 30 Embryo Recipient

Embryo Recipient – 19586

Sire: Paynes Bulgaria – Calf BW 516.

CRV Carrying Contract Mating Calf

Calf sexed as female

P001.50 Official Publication of Livestock Improvement Corporation Limited — Internal Animal Key = 45795635

Three Generation Pedigree

LIC — Waiau Trust, New Zealand

Embryo Dam – See Lot 29

AE Herd Averages as at 22/03/2025
Ancestry : 89% BW : 310/47 PW : 401/55

MINDA
PTPT / HERDCODE : BJHB 4 / 2106
LOCATION : N109-914-993 / 1
DATE : 4/04/2025

A2A2 G3 S✓ D✓

Taramont Shipyard Harper

Birth Ident: RFPH-23-67

Breed: FJ F9J7 Sex: FEMALE
Date of Birth: 12/08/2023 Classification:

Genomic			
BW ($):	537/48	PW ($):	556/20
Protein BV (kg):	53/50	Fertility BV (%):	-0.3/33
Fat BV (kg):	41/50	Func Surv BV (%) :	1.5/30
Milk BV (ltr):	520/51	Somatic Cell BV:	0.18/49
Lwt BV (kg):	7/50		
Overall Opinion:	0.16/33	Dairy Conformation:	0.42/36
Udder Overall:	0.19/39		

Avg SCC at latest Lactation :

Age	Milk (ltr)	Protein (%)	Protein (kg)	Milkfat (%)	Milkfat (kg)	Days	LW	Herd BW

Due to Calve : 23/07/2025 Bull : 524562 KAITIAKI CRUIZE J12F4
Expected Calf
Genomic Indicator: BW($): 477/24 PW($): 467/9
Bull 524562 Mating Date 14/10/2024

The information on this report is as recorded on the LIC MINDA database as at date of print, and LIC does not warrant the accuracy of the information provided

TARAMONT SHIPYARD F10J6

Birth Ident: MRTW-21-193 (522653)

Breed : FJ F10J6 G3 S✓ D✓
Genomic Indicator:

BW ($):	499/58
Protein BV (kg):	54/60
Fat BV (kg):	48/61
Milk BV (ltr):	703/61
Liveweight BV (kg):	22/57
Fertility BV (%):	-1.5/45
Functional Survival BV (%):	-1.0/41
Somatic Cell BV:	0.46/60
Fat %:	5
Protein %:	4.3

Taravalley London Haidi

Birth Ident: RFPH-20-15

Breed: JF J9F7 G3 S✓ D✓
Genomic PW ($): 436/92

BW ($):	469/60	Lwt BV (kg):	10/77
Protein BV (kg):	36/61	Fertility BV (%):	3.7/47
Fat BV (kg):	33/61	Func Surv BV (%) :	2.4/40
Milk BV (ltr):	170/64	SCC BV:	-0.27/58

Age	Milk (ltr)	Protein (%)	Protein (kg)	Milkfat (%)	Milkfat (kg)	Days	LW
4 yr 0 m	3819	4.65	178	5.55	212	219	508
3 yr 0 m	4471	4.55	203	5.29	237	201	422
2 yr 0 m	5665	4.64	263	5.44	308	300	353
Avg	4652	4.62	215	5.42	252	240	3 Lacts.

WITTENHAM PITCAIRN F11J5

Birth Ident: MNWG-19-201 (520685)

Breed: FJ F11J5 G3 S✓ D✓
Genomic Indicator:

BW ($):	605/94	Lwt BV (kg):	11/95
Protein BV (kg):	46/95	Fertility BV (%):	6.4/82
Fat BV (kg):	51/95	Func Surv BV (%) :	1.7/60
Milk BV (ltr):	591/96	SCC BV:	0.07/94

TARAMONT BECKON MARINE

Birth Ident: MRTW-19-66

Breed: FJ F9J7 G3 S✓ D✓
Genomic Indicator
BW ($): 588/67 PW ($): 952/90

Age	Milk (ltr)	Protein (%)	Protein (kg)	Milkfat (%)	Milkfat (kg)	Days	LW
5 yr 1 m	6179	3.96	245	4.28	264	128	1218
4 yr 2 m	10265	4.36	448	5.17	530	287	875
3 yr 1 m	11798	4.26	502	4.37	515	297	798
2 yr 1 m	9412	4.46	420	4.93	464	296	929
Avg	9414	4.29	404	4.71	443	252	4 Lacts.

CANAAN LONDON J13F3

Birth Ident: HBCF-14-281 (515670)

Breed: JF J13F3 G3 S✓ D✓
Genomic Indicator:

BW ($):	358/97	Lwt BV (kg):	-39/96
Protein BV (kg):	15/99	Fertility BV (%):	8.3/98
Fat BV (kg):	11/99	Func Surv BV (%) :	2.8/88
Milk BV (ltr):	-171/99	SCC BV:	-0.28/99

WAIAU BEAM HARPER S0F

Birth Ident: BJHB-17-15 86 VG

Breed: SF F12J4 G3 S✓ D✓
Genomic Indicator:
BW ($): 482/71 PW ($): 583/96

Age	Milk (ltr)	Protein (%)	Protein (kg)	Milkfat (%)	Milkfat (kg)	Days	LW
7 yr 0 m	4733	4.20	199	4.59	217	215	457
5 yr 11 m	7846	4.02	315	4.96	389	305	706
5 yr 0 m	892	4.37	39	4.50	40	93 T	-245
4 yr 0 m	D 8787	4.42	389	4.60	404	292	479
2 yr 11 m	7866	4.56	359	4.81	378	305	375
Plus 1 unprinted lactation							
Avg	D 6687	4.31	288	4.80	321	273	5 Lacts.

BUSY BROOK OMAH-ET-OC S2F
Birth Ident: GMBR-13-61 (114529)
Breed: SF F16 S✓D✓
Genomic Indicator: BW ($): 335/99

WITTENHAM TERRIFIC POLLY
Birth Ident: MNWG-15-2
Breed : JF J10F6 S✓D✓
Genomic Indicator:
BW ($): 547/71 PW ($): 182/92

8 Lacts.	Milk	Protein (%)	Protein (kg)	Milkfat (%)	Milkfat (kg)	Days
	2967	4.66	138	7.27	216	262

GLEN KORU BECKON
Birth Ident: LDJT-13-59 (514017)
Breed : JF J11F5 S✓D✓
Genomic Indicator: BW ($): 420/99

WAIAU B CASCADE-ET-OC S0F
Birth Ident: BJHB-17-10
Breed : SF F12J4 85 VG S✓D✓
Genomic Indicator:
BW ($) : 444/73 PW ($): 695/93

6 Lacts.	Milk	Protein (%)	Protein (kg)	Milkfat (%)	Milkfat (kg)	Days
	8843	4.59	406	5.35	473	273

ARRIETA NN DEGREE ET
Birth Ident: JYNN-07-21 (308583)
Breed: PJ J16 S✓D✓
Genomic Indicator: BW ($): 373/99

CANAAN MAUNGA ELLIE
Birth Ident: HBCF-06-138
Breed: JF J9F7 S✓
Genomic Indicator:
BW ($): 240/85 PW ($): 645/93

7 Lacts.	Milk	Protein (%)	Protein (kg)	Milkfat (%)	Milkfat (kg)	Days
	5886	4.08	240	4.98	293	275

SAN RAY FM BEAMER-ET S2F
Birth Ident: MHT-10-20 (111037)
Breed: SF F14J2 S✓D✓
Genomic Indicator: BW ($): 380/99

WAIAU PROP HANA
Birth Ident: BJHB-11-64
Breed: FJ F9J7 S✓D✓
Genomic Indicator:
BW ($): 346/61 PW ($): 538/91

7 Lacts.	Milk	Protein (%)	Protein (kg)	Milkfat (%)	Milkfat (kg)	Days
	6454	4.38	283	5.07	327	290

Copyright 2025 LIC. All rights reserved

N = Induced T = At least 1 Abnormal Test in this Lactation
D = Lactation details include at least one derived test
= GeneMark DNA Profiled # = Parentage Uncertain D / S ✓ = Parentage Confirmed by DNA
g Indices evaluated by LIC using genomic information

P001.50

Lot 31 Embryo Recipient

Embryo Recipient – 19778

Sire: 520657 Campbell – Calf BW 497.

CRV Carrying Contract Mating Calf

Calf sexed as female

P001.50 Official Publication of Livestock Improvement Corporation Limited

Internal Animal Key = 45795635

Three Generation Pedigree

LIC Waiau Trust New Zealand

Embryo Dam – See Lot 29

MINDA

AE Herd Averages as at 22/03/2025
Ancestry : 89% BW : 310/47 PW : 401/55

PTPT / HERDCODE : BJHB 4 / 2106
LOCATION : N109-914-993 / 1
DATE : 4/04/2025

A2A2

Taramont Shipyard Harper G3 S✓ D✓

Birth Ident: RFPH-23-67

Breed: FJ F9J7 Sex: FEMALE
Date of Birth: 12/08/2023 Classification:

Genomic			
BW ($):	537/48	PW ($):	556/20
Protein BV (kg):	53/50	Fertility BV (%):	-0.3/33
Fat BV (kg):	41/50	Func Surv BV (%) :	1.5/30
Milk BV (ltr):	520/51	Somatic Cell BV:	0.18/49
Lwt BV (kg):	7/50		
Overall Opinion:	0.16/33	Dairy Conformation:	0.42/36
Udder Overall:	0.19/39		

Avg SCC at latest Lactation :

Age	Milk (ltr)	Protein (%)	Protein (kg)	Milkfat (%)	Milkfat (kg)	Days	LW	Herd BW

Due to Calve : 23/07/2025 Bull : 524562 KAITIAKI CRUIZE J12F4
Expected Calf
Genomic Indicator: BW($): 477/24 PW($): 467/9
Bull 524562 Mating Date 14/10/2024

The information on this report is as recorded on the LIC MINDA database as at date of print, and LIC does not warrant the accuracy of the information provided

TARAMONT SHIPYARD F10J6

Birth Ident: MRTW-21-193 (522653)

Breed : FJ F10J6 G3 S✓ D✓
Genomic Indicator:

BW ($):	499/58
Protein BV (kg):	54/60
Fat BV (kg):	48/61
Milk BV (ltr):	703/61
Liveweight BV (kg):	22/57
Fertility BV (%):	-1.5/45
Functional Survival BV (%):	-1.0/41
Somatic Cell BV:	0.46/60
Fat %:	5
Protein %:	4.3

Taravalley London Haidi

Birth Ident: RFPH-20-15

Breed: JF J9F7 G3 S✓ D✓
Genomic PW ($): 436/92

BW ($):	469/60	Lwt BV (kg):	10/77
Protein BV (kg):	36/61	Fertility BV (%):	3.7/47
Fat BV (kg):	33/61	Func Surv BV (%) :	2.4/40
Milk BV (ltr):	170/64	SCC BV:	-0.27/58

Age	Milk (ltr)	Protein (%)	Protein (kg)	Milkfat (%)	Milkfat (kg)	Days	LW
4 yr 0 m	3819	4.65	178	5.55	212	219	508
3 yr 0 m	4471	4.55	203	5.29	237	201	422
2 yr 0 m	5665	4.64	263	5.44	308	300	353
Avg	4652	4.62	215	5.42	252	240	3 Lacts.

WITTENHAM PITCAIRN F11J5

Birth Ident: MNWG-19-201 (520685)

Breed: FJ F11J5 G3 S✓ D✓
Genomic Indicator:

BW ($):	605/94	Lwt BV (kg):	11/95
Protein BV (kg):	46/95	Fertility BV (%):	6.4/82
Fat BV (kg):	51/95	Func Surv BV (%) :	1.7/60
Milk BV (ltr):	591/96	SCC BV:	0.07/94

TARAMONT BECKON MARINE

Birth Ident: MRTW-19-66

Breed: FJ F9J7 G3 S✓ D✓
Genomic Indicator
BW ($): 588/67 PW ($): 952/90

Age	Milk (ltr)	Protein (%)	Protein (kg)	Milkfat (%)	Milkfat (kg)	Days	LW
5 yr 1 m	6179	3.96	245	4.28	264	128	1218
4 yr 2 m	10265	4.36	448	5.17	530	287	875
3 yr 1 m	11798	4.26	502	4.37	515	297	798
2 yr 1 m	9412	4.46	420	4.93	464	296	929
Avg	9414	4.29	404	4.71	443	252	4 Lacts.

CANAAN LONDON J13F3

Birth Ident: HBCF-14-281 (515670)

Breed: JF J13F3 G3 S✓ D✓
Genomic Indicator:

BW ($):	358/97	Lwt BV (kg):	-39/96
Protein BV (kg):	15/99	Fertility BV (%):	8.3/98
Fat BV (kg):	11/99	Func Surv BV (%) :	2.8/88
Milk BV (ltr):	-171/99	SCC BV:	-0.28/99

WAIAU BEAM HARPER S0F

Birth Ident: BJHB-17-15 86 VG

Breed: SF F12J4 G3 S✓ D✓
Genomic Indicator:
BW ($): 482/71 PW ($): 583/96

Age	Milk (ltr)	Protein (%)	Protein (kg)	Milkfat (%)	Milkfat (kg)	Days	LW
7 yr 0 m	4733	4.20	199	4.59	217	215	457
5 yr 11 m	7846	4.02	315	4.96	389	305	706
5 yr 0 m	892	4.37	39	4.50	40	93 T	-245
4 yr 0 m	D 8787	4.42	389	4.60	404	292	479
2 yr 11 m	7866	4.56	359	4.81	378	305	375
	Plus 1 unprinted lactation						
Avg	D 6687	4.31	288	4.80	321	273	5 Lacts.

BUSY BROOK OMAH-ET-OC S2F
Birth Ident: GMBR-13-61 (114529)
Breed: SF F16 S✓D✓
Genomic Indicator: BW ($): 335/99

WITTENHAM TERRIFIC POLLY
Birth Ident: MNWG-15-2
Breed : JF J10F6 S✓D✓
Genomic Indicator:
BW ($): 547/71 PW ($): 182/92

8 Lacts.	Milk	Protein (%)	Protein (kg)	Milkfat (%)	Milkfat (kg)	Days
	2967	4.66	138	7.27	216	262

GLEN KORU BECKON
Birth Ident: LDJT-13-59 (514017)
Breed : JF J11F5 S✓D✓
Genomic Indicator: BW ($): 420/99

WAIAU B CASCADE-ET-OC S0F
Birth Ident: BJHB-17-10
Breed : SF F12J4 85 VG S✓D✓
Genomic Indicator:
BW ($) : 444/73 PW ($): 695/93

6 Lacts.	Milk	Protein (%)	Protein (kg)	Milkfat (%)	Milkfat (kg)	Days
	8843	4.59	406	5.35	473	273

ARRIETA NN DEGREE ET
Birth Ident: JYNN-07-21 (308583)
Breed: PJ J16 S✓D✓
Genomic Indicator: BW ($): 373/99

CANAAN MAUNGA ELLIE
Birth Ident: HBCF-06-138
Breed: JF J9F7 S✓
Genomic Indicator:
BW ($): 240/85 PW ($): 645/93

7 Lacts.	Milk	Protein (%)	Protein (kg)	Milkfat (%)	Milkfat (kg)	Days
	5886	4.08	240	4.98	293	275

SAN RAY FM BEAMER-ET S2F
Birth Ident: MHT-10-20 (111037)
Breed: SF F14J2 S✓D✓
Genomic Indicator: BW ($): 380/99

WAIAU PROP HANA
Birth Ident: BJHB-11-64
Breed: FJ F9J7 S✓D✓
Genomic Indicator:
BW ($): 346/61 PW ($): 538/91

7 Lacts.	Milk	Protein (%)	Protein (kg)	Milkfat (%)	Milkfat (kg)	Days
	6454	4.38	283	5.07	327	290

Copyright 2025 LIC. All rights reserved

N = Induced T = At least 1 Abnormal Test in this Lactation
D = Lactation details include at least one derived test
= GeneMark DNA Profiled # = Parentage Uncertain D / S ✓ = Parentage Confirmed by DNA
g Indices evaluated by LIC using genomic information

P001.50

Lot 32

Another Jeronimo daughter in Ellie. This time with a fertility BV of 5.0 and udder of 1.3. This time out of a good Dude daughter.

Three Generation Pedigree

Waiau Trust
New Zealand

AE **Herd Averages as at** 22/03/2025
Ancestry : 89% **BW :** 310/47 **PW :** 401/55

MINDA

PTPT / HERDCODE : BJHB 4 / 2106
LOCATION : N109-914-993 / 1
DATE : 4/04/2025

REGISTERED HOLSTEIN-FRIESIAN SUPPLEMENTARY G3 S✓
WAIAU JERONIMO ELLIE S0F **A2A2**
Birth Ident: RFPH-23-70

Breed: **SF F15J1** Sex: **FEMALE**
Date of Birth: **18/08/2023** Classification:
Genomic

BW ($):	367/56	PW ($):	314/23
Protein BV (kg):	37/60	Fertility BV (%):	5.0/46
Fat BV (kg):	36/60	Func Surv BV (%) :	3.8/39
Milk BV (ltr):	866/61	Somatic Cell BV:	-0.59/59
Lwt BV (kg):	54/47		
Overall Opinion:	0.26/33	Dairy Conformation:	-0.06/40
Udder Overall:	1.30/48		

Avg SCC at latest Lactation :

Age	Milk (ltr)	Protein (%)	Protein (kg)	Milkfat (%)	Milkfat (kg)	Days	LW	Herd BW

Due to Calve : **02/08/2025** Bull : **524038**
Expected Calf **WITTENHAM NEOPOLLITAN-P**
Genomic Indicator: BW($): **397/26** PW($): **354/10**

Bull	Mating Date
524038	25/10/2024
124001	11/10/2024

The information on this report is as recorded on the LIC MINDA database as at date of print, and LIC does not warrant the accuracy of the information provided

ABS JERONIMO-P-ET
Oseas HB No: 003141494321/USA (118856)
Breed : **PF F16** G3 S✓
Genomic Indicator:

BW ($):	434/91
Protein BV (kg):	41/96
Fat BV (kg):	70/96
Milk BV (ltr):	1033/97
Liveweight BV (kg):	99/76
Fertility BV (%):	0.1/90
Functional Survival BV (%):	2.5/72
Somatic Cell BV:	-0.79/95
Fat %:	5.1
Protein %:	3.8

TARAMONT DUDE ELLA
Birth Ident: LXJM-19-83
Breed: **F F14J2**
Genomic

		PW ($):	562/73
BW ($):	314/49	Lwt BV (kg):	17/36
Protein BV (kg):	38/55	Fertility BV (%):	2.6/39
Fat BV (kg):	22/55	Func Surv BV (%) :	2.5/37
Milk BV (ltr):	981/57	SCC BV:	-0.04/52

Age		Milk (ltr)	Protein (%)	Protein (kg)	Milkfat (%)	Milkfat (kg)	Days	LW
3 yr 11 m		1944	3.60	70	4.12	80	45	675
1 yr 11 m	D	6197	3.62	224	3.96	246	271	305
Avg	D	6197	3.62	224	3.96	246	271	1 Lacts.

ENDCO SUPERHERO-ET
Oseas HB No: 003129037603/USA (117693)
Breed: **PF F16** G3 S✓
Genomic Indicator:

BW ($):	341/84	Lwt BV (kg):	93/65
Protein BV (kg):	47/89	Fertility BV (%):	-3.2/79
Fat BV (kg):	52/90	Func Surv BV (%) :	3.8/73
Milk BV (ltr):	1552/90	SCC BV:	-0.84/88

ABS 7726 JAZLYN-P-ET
Oseas HB No: 003128557726/USA
Breed: **F F16**
Genomic Indicator
BW ($): PW ($):

Age	Milk (ltr)	Protein (%)	Protein (kg)	Milkfat (%)	Milkfat (kg)	Days	LW

RIVER HEIGHTS DUDE-ET S2F
Birth Ident: CJDG-15-4 (116002)
Breed: **SF F16** G3 S✓ D✓
Genomic Indicator:

BW ($):	246/98	Lwt BV (kg):	39/97
Protein BV (kg):	33/99	Fertility BV (%):	-2.7/99
Fat BV (kg):	22/99	Func Surv BV (%) :	3.0/91
Milk BV (ltr):	635/99	SCC BV:	0.30/99

DAM:
Birth Ident: LXJM-14-23
Breed: **FJ F11J5**
Genomic Indicator:
BW ($): **260/56** PW ($): **232/90**

Age		Milk (ltr)	Protein (%)	Protein (kg)	Milkfat (%)	Milkfat (kg)	Days	LW
9 yr 0 m		5915	3.50	207	3.66	216	209	43
8 yr 1 m		6340	3.57	227	3.74	237	244	86
7 yr 0 m	D	7722	3.60	278	3.67	283	266	145
6 yr 1 m	D	6990	3.76	263	4.33	303	245	261
5 yr 1 m	D	7124	3.62	258	4.52	322	252	222
		Plus 3 unprinted lactations						
Avg	D	6463	3.64	236	3.97	257	254	8 Lacts.

COGENT SUPERSHOT BLF BYF CVF
Oseas HB No: 000755898903/NLD (115760)
Breed: **PF F16**
Genomic Indicator: BW ($): **178/93**

DE-SU UNO 3081-ET
Oseas HB No: 000071814566/USA
Breed : **F F16**
Genomic Indicator:
BW ($): PW ($):

Milk	Protein (%)	Protein (kg)	Milkfat (%)	Milkfat (kg)	Days

VIEW-HOME POWERBALL-P-ET
Oseas HB No: 003011789392/USA (115938)
Breed : **PF F16** S✓
Genomic Indicator: BW ($): **202/82**

DAM:
No Lifetime Ident recorded
Breed : **S# D#**
Genomic Indicator:
BW ($) : PW ($):

Milk	Protein (%)	Protein (kg)	Milkfat (%)	Milkfat (kg)	Days

MOURNE GROVE HOTHOUSE S2F
Birth Ident: HCGP-09-90 (110080)
Breed: **SF F16** S✓D✓
Genomic Indicator: BW ($): **281/99**

DAM:
Birth Ident: CJDG-07-47
Breed: **F F15J1** S✓
Genomic Indicator:
BW ($): **238/82** PW ($): **524/89**

9 Lacts. Milk	Protein (%)	Protein (kg)	Milkfat (%)	Milkfat (kg)	Days
5173	3.89	201	4.90	253	234

BRAEMARK BULLION
Birth Ident: JQJH-10-31 (511004)
Breed: **FJ F9J7** S✓D✓
Genomic Indicator: BW ($): **298/99**

DAM:
Birth Ident: LXJM-11-75
Breed: **FJ F12J4**
Genomic Indicator:
BW ($): **234/56** PW ($): **412/90**

8 Lacts. Milk	Protein (%)	Protein (kg)	Milkfat (%)	Milkfat (kg)	Days
6469	3.75	243	4.52	293	252

Copyright 2025 LIC. All rights reserved

N = Induced T = At least 1 Abnormal Test in this Lactation
D = Lactation details include at least one derived test
= GeneMark DNA Profiled # = Parentage Uncertain D / S ✓ = Parentage Confirmed by DNA
g Indices evaluated by LIC using genomic information

P001.50

ENERGY VETS TARANAKI
Your local animal health professionals

Inglewood
(06) 756 7228

Waitara
(06) 754 8791

Proud to provide Veterinary Services to Waiau Trust

www.energyvets.co.nz

Lot 33

Ruawai is by Alcove who I consider is one of the best overseas bulls with progeny in New Zealand at the moment. He sires animals with strength, and with capacity .99 that is lacking in a lot of overseas bulls. His Fat 98, Protein and udder 1.48 are also high. With the possibility of lactose being put in BW this bulls BW might increase.

P001.50 Official Publication of Livestock Improvement Corporation Limited and the NZ Holstein-Friesian Assn. Internal Animal Key = 45351259

Three Generation Pedigree

MINDA

Waiau Trust
New Zealand

AE **Herd Averages as at** 22/03/2025
Ancestry : 89% **BW :** 310/47 **PW :** 401/55

PTPT / HERDCODE : BJHB 4 / 2106
LOCATION : N109-914-993 / 1
DATE : 4/04/2025

REGISTERED HOLSTEIN-FRIESIAN
SUPPLEMENTARY G3 S✓ D✓
WAIAU ALCOVE RUAWAI S0F **A1A2**
Birth Ident: TPWH-23-56

Breed: **SF F12J4** Sex: **FEMALE**
Date of Birth: **25/06/2023** Classification:
Genomic

BW ($):	359/58	PW ($):	357/24
Protein BV (kg):	50/59	Fertility BV (%):	-0.3/46
Fat BV (kg):	56/61	Func Surv BV (%) :	2.6/41
Milk BV (ltr):	1793/62	Somatic Cell BV:	0.01/59
Lwt BV (kg):	79/54		
Overall Opinion:	0.54/42	Dairy Conformation:	0.73/47
Udder Overall:	0.82/53		

Avg SCC at latest Lactation :

Age	Milk (ltr)	Protein (%)	Protein (kg)	Milkfat (%)	Milkfat (kg)	Days	LW	Herd BW

Not in-calf to AB from scanning.
In-calf to Jersey bull – due August 16.

Due to Calve : **16/07/2025** Bull : **524566**
Expected Calf **GREENMILE MUGELLO F8J8**
Genomic Indicator: BW($): **440/23** PW($): **426/8**
Bull **524566** Mating Date **12/10/2024**

The information on this report is as recorded on the LIC MINDA database as at date of print, and LIC does not warrant the accuracy of the information provided

WESTCOAST ALCOVE
Oseas HB No: 000012638218/CAN (118772)
Breed : **PF F16** G3 S✓
Genomic Indicator:

BW ($):	499/95
Protein BV (kg):	68/99
Fat BV (kg):	98/99
Milk BV (ltr):	2669/99
Liveweight BV (kg):	123/79
Fertility BV (%):	-7.1/96
Functional Survival BV (%):	0.4/76
Somatic Cell BV:	0.03/99
Fat %:	4.4
Protein %:	3.3

DAM:
Birth Ident: PVNJ-18-158
Breed: **FJ F8J8** G3 S✓
Genomic

		PW ($):	163/95
BW ($):	145/59	Lwt BV (kg):	20/71
Protein BV (kg):	18/60	Fertility BV (%):	1.1/46
Fat BV (kg):	13/61	Func Surv BV (%) :	1.5/38
Milk BV (ltr):	435/62	SCC BV:	0.15/55

Age	Milk (ltr)	Protein (%)	Protein (kg)	Milkfat (%)	Milkfat (kg)	Days	LW
5 yr 11 m	5766	3.77	217	4.66	269	279	320
4 yr 11 m	4586	4.02	184	4.89	224	269	282
3 yr 11 m	3597	3.61	130	4.48	161	191	110
3 yr 0 m	3517	3.53	124	4.48	158	251	94
1 yr 11 m	3114	4.04	126	5.07	158	257	199
Avg	4116	3.80	156	4.71	194	249	5 Lacts.

Traits other than production (2020)

AM	ST	MS	OO	S	W	C	RA	R	L	US	FU	RU	FT	RT	TL	UO	DC
6	6	7	7	5	4	5	4	5	6	5	5	4	5	8	4	5	6

S-S-I MONTROSS DUKE-ET
Oseas HB No: 003125201993/USA (120765)
Breed: **F F16** G3 S✓
Genomic Indicator:

BW ($):	384/74	Lwt BV (kg):	130/52
Protein BV (kg):	60/79	Fertility BV (%):	-12.3/76
Fat BV (kg):	85/81	Func Surv BV (%) :	0.5/73
Milk BV (ltr):	2305/81	SCC BV:	-0.69/80

GOLD-N-OAKS MVP ARIA2815-ET
Oseas HB No: 000074072763/USA
Breed: **F F16**
Genomic Indicator
BW ($): PW ($):

Age	Milk (ltr)	Protein (%)	Protein (kg)	Milkfat (%)	Milkfat (kg)	Days	LW

BACON-HILL MONTROSS-ET
Oseas HB No: 000071703339/USA (114952)
Breed: **PF F16** S✓
Genomic Indicator: BW ($): **198/95**

S-S-I SPRSIRE MABEL 8828-ET
Oseas HB No: 003011538227/USA
Breed : **F F16**
Genomic Indicator:
BW ($): PW ($):

Milk	Protein (%)	Protein (kg)	Milkfat (%)	Milkfat (kg)	Days

SEAGULL-BAY MVP-ET
Oseas HB No: 000071618865/USA (116752)
Breed : **PF F16** S✓
Genomic Indicator: BW ($): **187/97**

MS GOLD-N-OAKS ADORE
Oseas HB No: 000071295227/USA
Breed : **F F16**
Genomic Indicator:
BW ($) : PW ($):

Milk	Protein (%)	Protein (kg)	Milkfat (%)	Milkfat (kg)	Days

HAZAEL SH DISTINCT-ET S1F
Birth Ident: VHK-12-188 (113009)
Breed: **SF F16** G3 S✓ D✓
Genomic Indicator:

BW ($):	320/99	Lwt BV (kg):	17/99
Protein BV (kg):	29/99	Fertility BV (%):	8.0/99
Fat BV (kg):	25/99	Func Surv BV (%) :	2.6/99
Milk BV (ltr):	513/99	SCC BV:	-0.07/99

DAM:
Birth Ident: GGDM-09-24
Breed: **J J16** G3
Genomic Indicator:
BW ($): **96/59** PW ($): **165/88**

Age		Milk (ltr)	Protein (%)	Protein (kg)	Milkfat (%)	Milkfat (kg)	Days	LW
9 yr 0 m		4010	3.74	150	5.33	214	271	171
7 yr 11 m		3066	4.06	124	5.31	163	300	23
7 yr 0 m	D	3428	3.78	130	4.65	159	195	72
6 yr 0 m	D	2613	3.44	90	4.21	110	165	-124
5 yr 1 m		788	4.01	32	5.63	44	75	156
		Plus 3 unprinted lactations						
Avg	D	3153	3.71	117	4.88	154	234	6 Lacts.

SAVANNAHS HF HAMMER S1F
Birth Ident: BNQF-09-28 (110049)
Breed: **SF F15J1** S✓D✓
Genomic Indicator: BW ($): **303/99**

HAZAEL REIGN DONA-ET S2F
Birth Ident: VHK-10-209
Breed: **SF F16** S✓
Genomic Indicator:
BW ($): **189/75** PW ($): **574/92**

8 Lacts. Milk	Protein (%)	Protein (kg)	Milkfat (%)	Milkfat (kg)	Days
6173	4.02	248	5.32	328	257

OKURA MAUNGA KAWAKAWA ET
Birth Ident: CFWR-05-122 (306500)
Breed: **PJ J16** S✓D✓
Genomic Indicator: BW ($): **157/97**

CRESCENT WRIB BOAST
Birth Ident: GDVD-04-170
Breed: **PJ J16**
Genomic Indicator:
BW ($): **94/51** PW ($): **179/84**

4 Lacts. Milk	Protein (%)	Protein (kg)	Milkfat (%)	Milkfat (kg)	Days
2516	4.17	105	5.87	148	215

Copyright 2025 LIC. All rights reserved

N = Induced T = At least 1 Abnormal Test in this Lactation
D = Lactation details include at least one derived test
= GeneMark DNA Profiled # = Parentage Uncertain D / S ✓ = Parentage Confirmed by DNA
g Indices evaluated by LIC using genomic information

Lot 34

Polina was purchased as a yearling by CRV for the Delta project. She was used as an extended ET programme and as such wasn't mated for 2024 calving. I was lucky enough to purchase her back. As well as being a full sister to Pathway she is maternal sister to Prescot. This family goes back to the Excellent cow Royson Pracilla.

Royson Rodeo Peoni-ET S3F – dam of Lot 34

P001.50 Official Publication of Livestock Improvement Corporation Limited and the NZ Holstein-Friesian Assn. Internal Animal Key = 44677706

Three Generation Pedigree

MINDA

Waiau Trust

New Zealand

AE **Herd Averages as at** 22/03/2025
Ancestry : 89% **BW :** 310/47 **PW :** 401/55

PTPT / HERDCODE : BJHB 4 / 2106
LOCATION : N109-914-993 / 1
DATE : 4/04/2025

REGISTERED HOLSTEIN-FRIESIAN

S✓ D✓

WAIAU SCOTCH POLINA-ET **A2A2**

Birth Ident: MRTW-22-246

Breed: **PF F16** Sex: **FEMALE**
Date of Birth: **25/08/2022** Classification:
Genomic

BW ($):	343/45	PW ($):	310/19
Protein BV (kg):	52/46	Fertility BV (%):	-5.2/37
Fat BV (kg):	50/47	Func Surv BV (%) :	1.5/29
Milk BV (ltr):	1450/47	Somatic Cell BV:	0.11/46
Lwt BV (kg):	88/47		
Overall Opinion:	0.36/34	Dairy Conformation:	0.77/37
Udder Overall:	0.87/40		

Avg SCC at latest Lactation :

Age	Milk (ltr)	Protein (%)	Protein (kg)	Milkfat (%)	Milkfat (kg)	Days	LW	Herd BW

RIVENDELL MFU SCOTCH

Birth Ident: DNJX-17-84 (118507)

Breed : **PF F16** G3 S✓ D✓
Genomic Indicator:

BW ($):	314/93
Protein BV (kg):	63/95
Fat BV (kg):	51/95
Milk BV (ltr):	1810/96
Liveweight BV (kg):	118/91
Fertility BV (%):	-4.2/82
Functional Survival BV (%):	2.2/66
Somatic Cell BV:	0.63/94
Fat %:	4.2
Protein %:	3.7

ROYSON RODEO PEONI-ET S3F

Birth Ident: MRTW-20-161 83 GP
Breed: **SF F16** S✓ D✓
Genomic

		PW ($):	613/85
BW ($):	365/64	Lwt BV (kg):	58/74
Protein BV (kg):	40/63	Fertility BV (%):	-6.3/48
Fat BV (kg):	48/66	Func Surv BV (%) :	0.8/38
Milk BV (ltr):	1090/67	SCC BV:	-0.40/63

Age	Milk (ltr)	Protein (%)	Protein (kg)	Milkfat (%)	Milkfat (kg)	Days	LW
4 yr 1 m	3634	4.01	146	4.54	165	135 T	616
3 yr 2 m	4573	4.01	183	4.93	225	216 T	695
2 yr 1 m	7221	4.04	292	4.87	352	291	569
Avg	5142	4.02	207	4.81	247	214	3 Lacts.

MAIRE MINT FIRE-UP

Birth Ident: DDYX-11-329 (112080)

Breed: **PF F16** G3 S✓ D✓
Genomic Indicator:

BW ($):	309/99	Lwt BV (kg):	123/99
Protein BV (kg):	58/99	Fertility BV (%):	-6.2/99
Fat BV (kg):	48/99	Func Surv BV (%) :	1.7/96
Milk BV (ltr):	1369/99	SCC BV:	0.28/99

RIVENDELL JUSTICE SUZY

Birth Ident: DNJX-11-203 83 GP
Breed: **PF F16** G3 S✓ D✓
Genomic Indicator

BW ($): 373/69 PW ($): 659/92

Age	Milk (ltr)	Protein (%)	Protein (kg)	Milkfat (%)	Milkfat (kg)	Days	LW
6 yr 11 m	1345	2.87	39	4.48	60	38	-73
5 yr 10 m	12714	3.64	463	4.20	534	305	455
4 yr 11 m	12055	3.73	449	4.11	495	303	314
3 yr 10 m	10215	3.65	373	4.21	430	295	295
2 yr 10 m	9151	3.84	351	4.26	389	296	395
	Plus 1 unprinted lactation						
Avg	10588	3.72	393	4.14	438	301	5 Lacts.

FAIRMONT MINT-EDITION

Birth Ident: FVDJ-04-7 (105038)
Breed: **PF F16** S✓D✓
Genomic Indicator: BW ($): **296/99**

MAIRE OMAN FIRE

Birth Ident: DDYX-08-132
Breed : **PF F16** **85 VG** S✓D✓
Genomic Indicator:
BW ($): **162/77** PW ($): **274/90**

4 Lacts.	Milk	Protein (%)	Protein (kg)	Milkfat (%)	Milkfat (kg)	Days
	7065	3.64	257	4.03	285	262

ARONAMEE JB JUSTICE

Birth Ident: BYJD-03-10 (104545)
Breed : **PF F16** S✓D✓
Genomic Indicator: BW ($): **196/99**

RIVENDELL OMAN SUE S3F

Birth Ident: DNJX-08-63
Breed : **SF F16** **84 GP** S✓D✓
Genomic Indicator:
BW ($) : **321/68** PW ($): **366/75**

2 Lacts.	Milk	Protein (%)	Protein (kg)	Milkfat (%)	Milkfat (kg)	Days
D	9225	3.70	341	3.44	317	304

DOUBLE W RODEO

Oseas HB No: 000661726440/NLD (119570)

Breed: **PF F16** G3
Genomic Indicator:

BW ($):	93/92	Lwt BV (kg):	115/92
Protein BV (kg):	29/93	Fertility BV (%):	-8.0/83
Fat BV (kg):	31/94	Func Surv BV (%) :	0.5/62
Milk BV (ltr):	1135/95	SCC BV:	-0.69/93

ROYSON FRE PEONY 1-ET S2F

Birth Ident: CMW-14-234 80 GP
Breed: **SF F16** G3 S✓ D✓
Genomic Indicator:
BW ($): **493/77** PW ($): **918/91**

Age	Milk (ltr)	Protein (%)	Protein (kg)	Milkfat (%)	Milkfat (kg)	Days	LW
5 yr 4 m	4892	3.83	187	4.54	222	227	274
4 yr 4 m	7482	4.18	313	4.99	373	298	421
3 yr 3 m	6665	4.15	276	4.81	321	305	416
1 yr 8 m	5025	4.02	202	5.22	262	305	344
Avg	6016	4.07	245	4.90	295	284	4 Lacts.

DELTA REGARD

Oseas HB No: 000548354692/NLD
Breed: **F F16**
Genomic Indicator: BW ($): **3/67**

DOUBLE W RICKY 8

Oseas HB No: 000874423071/NLD
Breed: **F F16**
Genomic Indicator:
BW ($): PW ($):

	Milk	Protein (%)	Protein (kg)	Milkfat (%)	Milkfat (kg)	Days
D						

HAZAEL DAUNTLESS FREEDOM

Birth Ident: VHK-08-82 (109230)
Breed: **PF F16** S✓D✓
Genomic Indicator: BW ($): **321/99**

ROYSON FROST PEONY-ET S1F

Birth Ident: CMW-09-45
Breed: **SF F15J1** **85 VG** S✓
Genomic Indicator:
BW ($): **269/77** PW ($): **568/91**

3 Lacts.	Milk	Protein (%)	Protein (kg)	Milkfat (%)	Milkfat (kg)	Days
	6635	3.71	246	4.25	282	287

CRV Contract Mating 24/25

Due to Calve : **21/07/2025** Bull : **123535**
Expected Calf **DIPROSE GENOA FRED-RF S2F**
Genomic Indicator: BW($): **389/24** PW($): **339/9**
Bull Mating Date
123535 **15/10/2024**

The information on this report is as recorded on the LIC MINDA database as at date of print, and LIC does not warrant the accuracy of the information provided

Traits other than production (2023)

AM	ST	MS	OO	S	W	C	RA	R	L	US	FU	RU	FT	RT	TL	UO	DC
0	0	0	0	7	0	7	4	6	6	7	6	6	5	8	4	6	7

Copyright 2025 LIC. All rights reserved

N = Induced T = At least 1 Abnormal Test in this Lactation
D = Lactation details include at least one derived test
G = GeneMark DNA Profiled # = Parentage Uncertain D / S ✓ = Parentage Confirmed by DNA
g Indices evaluated by LIC using genomic information

Lot 35 Peronie is a nice looking pedigree Holstein Friesian from a really good family.

P001.50 Official Publication of Livestock Improvement Corporation Limited and the NZ Holstein-Friesian Assn. Internal Animal Key = 46819525

Three Generation Pedigree

Waiau Trust
New Zealand

AE **Herd Averages as at** 22/03/2025
Ancestry : 89% **BW :** 310/47 **PW :** 401/55

MINDA

PTPT / HERDCODE : BJHB 4 / 2106
LOCATION : N109-914-993 / 1
DATE : 9/04/2025

REGISTERED HOLSTEIN-FRIESIAN

WAIAU HAYZE PERONIE-ET S✓ D✓ **A1A2**

Birth Ident: MRTW-24-9

Breed: **PF F16** Sex: **FEMALE**
Date of Birth: **17/07/2024** Classification:
Genomic

BW ($):	371/29	PW ($):	326/12
Protein BV (kg):	43/31	Fertility BV (%):	-2.4/25
Fat BV (kg):	51/30	Func Surv BV (%) :	2.6/18
Milk BV (ltr):	1102/31	Somatic Cell BV:	-0.19/31
Lwt BV (kg):	83/25		
Overall Opinion:	0.33/19	Dairy Conformation:	0.57/23
Udder Overall:	0.77/27		

Avg SCC at latest Lactation :

Age	Milk (ltr)	Protein (%)	Protein (kg)	Milkfat (%)	Milkfat (kg)	Days	LW	Herd BW

LIGHTBURN SE HAZYALE S3F

Birth Ident: JHGG-21-49 (122516)

Breed : **SF F16** G3 S✓ D✓
Genomic Indicator:

BW ($):	394/59
Protein BV (kg):	34/63
Fat BV (kg):	53/62
Milk BV (ltr):	753/62
Liveweight BV (kg):	78/50
Fertility BV (%):	0.5/51
Functional Survival BV (%):	3.7/40
Somatic Cell BV:	-0.50/62
Fat %:	5.1
Protein %:	3.9

WAIAU SCOTCH POLINA-ET

Birth Ident: MRTW-22-246

Breed: **PF F16** S✓ D✓
Genomic

		PW ($):	310/19
BW ($):	343/45	Lwt BV (kg):	88/47
Protein BV (kg):	52/46	Fertility BV (%):	-5.2/37
Fat BV (kg):	50/47	Func Surv BV (%) :	1.5/29
Milk BV (ltr):	1450/47	SCC BV:	0.11/46

Age	Milk (ltr)	Protein (%)	Protein (kg)	Milkfat (%)	Milkfat (kg)	Days	LW

SILVERRIDGE V EINSTEIN

Oseas HB No: 000012857528/CAN (120749)

Breed: **PF F16** G3 S✓
Genomic Indicator:

BW ($):	370/89	Lwt BV (kg):	120/68
Protein BV (kg):	50/96	Fertility BV (%):	-7.4/87
Fat BV (kg):	68/96	Func Surv BV (%) :	2.4/58
Milk BV (ltr):	1667/96	SCC BV:	-0.64/95

LIGHTBURN E HELENA-ET S2F

Birth Ident: JHGG-15-15 84 GP

Breed: **SF F16** G3 S✓ D✓
Genomic Indicator

BW ($): **365/66** PW ($): **602/91**

Age	Milk (ltr)	Protein (%)	Protein (kg)	Milkfat (%)	Milkfat (kg)	Days	LW
9 yr 0 m	7197	4.01	289	5.09	366	271	1155
8 yr 0 m	8573	4.09	350	5.09	436	305	570
6 yr 11 m	7045	4.22	297	5.27	371	305 T	176
6 yr 0 m	9203	3.86	355	4.90	451	305	470
5 yr 0 m	8998	4.13	372	5.24	471	305	378
		Plus 3 unprinted lactations					
Avg	8021	4.04	324	5.07	407	294	8 Lacts.

PROGENESIS TOPNOTCH
Oseas HB No: 000012529327/CAN (118929)
Breed: **PF F16** S✓
Genomic Indicator: BW ($): **238/69**

SILVERRIDGE V DUKE EMAIL
Oseas HB No: 000012629623/CAN
Breed : **F F16**
Genomic Indicator:
BW ($): PW ($):

Milk	Protein (%)	Protein (kg)	Milkfat (%)	Milkfat (kg)	Days

DICKSONS SHADE EMPIRE S1F
Birth Ident: HNB-13-112 (114025)
Breed : **SF F15J1** S✓D✓
Genomic Indicator: BW ($): **270/94**

VALDEN DANO HELENA
Birth Ident: PMX-05-1
Breed : **PF F16** **84 GP** S✓
Genomic Indicator:
BW ($) : **152/67** PW ($): **309/92**

7 Lacts. Milk	Protein (%)	Protein (kg)	Milkfat (%)	Milkfat (kg)	Days
7325	3.66	268	4.28	313	277

RIVENDELL MFU SCOTCH

Birth Ident: DNJX-17-84 (118507)

Breed: **PF F16** G3 S✓ D✓
Genomic Indicator:

BW ($):	314/93	Lwt BV (kg):	118/91
Protein BV (kg):	63/95	Fertility BV (%):	-4.2/82
Fat BV (kg):	51/95	Func Surv BV (%) :	2.2/66
Milk BV (ltr):	1810/96	SCC BV:	0.63/94

ROYSON RODEO PEONI-ET S3F

Birth Ident: MRTW-20-161 83 GP

Breed: **SF F16** S✓ D✓
Genomic Indicator:
BW ($): **369/64** PW ($): **662/86**

Age	Milk (ltr)	Protein (%)	Protein (kg)	Milkfat (%)	Milkfat (kg)	Days	LW
4 yr 1 m	5783	4.10	237	5.44	315	255 T	863
3 yr 2 m	4573	4.01	183	4.93	225	216 T	695
2 yr 1 m	7221	4.04	292	4.87	352	291	569
Avg	5859	4.05	237	5.07	297	254	3 Lacts.

MAIRE MINT FIRE-UP
Birth Ident: DDYX-11-329 (112080)
Breed: **PF F16** S✓D✓
Genomic Indicator: BW ($): **309/99**

RIVENDELL JUSTICE SUZY
Birth Ident: DNJX-11-203
Breed: **PF F16** **83 GP** S✓D✓
Genomic Indicator:
BW ($): **373/69** PW ($): **659/92**

5 Lacts. Milk	Protein (%)	Protein (kg)	Milkfat (%)	Milkfat (kg)	Days
10588	3.72	393	4.14	438	301

DOUBLE W RODEO
Oseas HB No: 000661726440/NLD (119570)
Breed: **PF F16**
Genomic Indicator: BW ($): **93/92**

ROYSON FRE PEONY 1-ET S2F
Birth Ident: CMW-14-234
Breed: **SF F16** **80 GP** S✓D✓
Genomic Indicator:
BW ($): **493/77** PW ($): **918/91**

4 Lacts. Milk	Protein (%)	Protein (kg)	Milkfat (%)	Milkfat (kg)	Days
6016	4.07	245	4.90	295	284

The information on this report is as recorded on the LIC MINDA database as at date of print, and LIC does not warrant the accuracy of the information provided

Copyright 2025 LIC. All rights reserved

N = Induced T = At least 1 Abnormal Test in this Lactation
D = Lactation values include at least 1 derived test
= GeneMark DNA Profiled # = Parentage Uncertain D / S ✓ = Parentage Confirmed by DNA
g Indices evaluated by LIC using genomic information

Lot 36

Sonita is the daughter of a very good looking Monument cow. Her next two dams being VG 88 and 86. Very good PW's along bottom line.

P001.50 Official Publication of Livestock Improvement Corporation Limited and the NZ Holstein-Friesian Assn. Internal Animal Key = 46630368

Three Generation Pedigree

Waiau Trust
New Zealand

Herd Averages as at 22/03/2025
Ancestry : 89% **BW :** 310/47 **PW :** 401/55

PTPT / HERDCODE : BJHB 4 / 2106
LOCATION : N109-914-993 / 1
DATE : 9/04/2025

REGISTERED HOLSTEIN-FRIESIAN SUPPLEMENTARY S✓ D✓
WAIAU MATUA SONITA-P-ET S0F
A2A2

Birth Ident: BJHB-24-1

Breed: **SF F15J1** Sex: **FEMALE**
Date of Birth: **11/06/2024** Classification:

Genomic			
BW ($):	374/33	PW ($):	365/14
Protein BV (kg):	38/35	Fertility BV (%):	-4.3/24
Fat BV (kg):	43/35	Func Surv BV (%) :	1.5/18
Milk BV (ltr):	856/36	Somatic Cell BV:	-0.07/34
Lwt BV (kg):	36/31		
Overall Opinion:	0.39/23	Dairy Conformation:	0.31/26
Udder Overall:	0.70/29		

Avg SCC at latest Lactation :

Age	Milk (ltr)	Protein (%)	Protein (kg)	Milkfat (%)	Milkfat (kg)	Days	LW	Herd BW

HOHONU GUS MATUA-NR-RF-P
Birth Ident: KTNW-22-60 (123538)

Breed : **F F14J2** G3 S✓ D✓
Genomic Indicator:

BW ($):	414/57
Protein BV (kg):	47/59
Fat BV (kg):	41/59
Milk BV (ltr):	898/60
Liveweight BV (kg):	59/56
Fertility BV (%):	-1.9/43
Functional Survival BV (%):	3.0/36
Somatic Cell BV:	0.02/58
Fat %:	4.7
Protein %:	4

MAH MONUMENT SNOWPOLL S2F
Birth Ident: HPLM-22-75

Breed: **SF F16** G3 S✓ D✓
Genomic

		PW ($):	543/62
BW ($):	324/61	Lwt BV (kg):	14/57
Protein BV (kg):	29/66	Fertility BV (%):	-6.7/42
Fat BV (kg):	47/67	Func Surv BV (%) :	0.1/31
Milk BV (ltr):	829/69	SCC BV:	-0.21/66

Age		Milk (ltr)	Protein (%)	Protein (kg)	Milkfat (%)	Milkfat (kg)	Days	LW
1 yr 11 m	D	4976	3.82	190	5.33	265	260	922
Avg	D	4976	3.82	190	5.33	265	260	1 Lacts.

DE VALLEI CP GUS-P NR
Birth Ident: HTGW-20-38 (121566)

Breed: **F F16** G3 S✓ D✓
Genomic Indicator:

BW ($):	503/90	Lwt BV (kg):	62/95
Protein BV (kg):	55/91	Fertility BV (%):	-0.7/65
Fat BV (kg):	56/92	Func Surv BV (%) :	3.0/46
Milk BV (ltr):	1270/93	SCC BV:	0.29/89

POLLED
Birth Ident: KTNW-17-30

Breed: **FJ F12J4** G3 S✓ D✓
Genomic Indicator
BW ($): 313/64 PW ($): 552/91

Age		Milk (ltr)	Protein (%)	Protein (kg)	Milkfat (%)	Milkfat (kg)	Days	LW
7 yr 0 m		4639	3.98	184	5.22	242	228	681
6 yr 0 m	D	5553	3.93	218	4.28	238	215	611
5 yr 0 m	D	5641	4.00	226	3.90	220	240	460
3 yr 11 m	D	4695	3.98	187	4.46	209	234	495
3 yr 0 m	D	4637	4.12	191	4.11	191	231	158
		Plus 1 unprinted lactation						
Avg	D	4684	4.00	187	4.42	207	222	6 Lacts.

BOMAZ MONUMENT-P-ET
Oseas HB No: 003150307018/USA (121843)

Breed: **F F16** G3
Genomic Indicator:

BW ($):	506/91	Lwt BV (kg):	42/89
Protein BV (kg):	45/93	Fertility BV (%):	-6.7/81
Fat BV (kg):	76/94	Func Surv BV (%) :	2.2/56
Milk BV (ltr):	1325/94	SCC BV:	-0.67/92

MAH TD SNOWSTAR-ET S1F
Birth Ident: HPLM-18-14 88 VG

Breed: **SF F15J1** G3 S✓ D✓
Genomic Indicator:
BW ($): 381/74 PW ($): 479/93

Age	Milk (ltr)	Protein (%)	Protein (kg)	Milkfat (%)	Milkfat (kg)	Days	LW
6 yr 0 m	7185	3.97	285	4.99	359	237	955
5 yr 0 m	4594	4.29	197	4.91	226	189 T	266
4 yr 0 m	8190	4.11	337	4.68	383	269	404
2 yr 0 m	5805	3.94	229	4.38	254	272	222
Avg	6444	4.06	262	4.74	305	242	4 Lacts.

COSTERS POLANAISE-ET P NR
Birth Ident: MRTW-18-131 (119545)
Breed: **F F16** S✓D✓
Genomic Indicator: BW ($): **312/96**

DAM:
Birth Ident: HTGW-15-20
Breed : **F F16** S✓D✓
Genomic Indicator:
BW ($): **263/63** PW ($): **335/94**

3 Lacts.	Milk	Protein (%)	Protein (kg)	Milkfat (%)	Milkfat (kg)	Days
	3172	3.95	125	3.67	116	179

COSTERS POLITICIAN S3F
Birth Ident: GCDC-12-107 (113058)
Breed : **SF F16** S✓D✓
Genomic Indicator: BW ($): **205/97**

POLLED
Birth Ident: KTNW-14-56
Breed : **JF J9F7** S✓D✓
Genomic Indicator:
BW ($) : **257/66** PW ($): **395/91**

6 Lacts.	Milk	Protein (%)	Protein (kg)	Milkfat (%)	Milkfat (kg)	Days
D	3776	3.98	150	4.28	162	205

ABS MEDLEY-ET
Oseas HB No: 003128557570/USA
Breed: **F F16**
Genomic Indicator: BW ($): **310/69**

BOMAZ DELTA 6790
Oseas HB No: 003129316996/USA
Breed: **F F16**
Genomic Indicator:
BW ($): PW ($):

	Milk	Protein (%)	Protein (kg)	Milkfat (%)	Milkfat (kg)	Days
D						

TENNANT DARKSTAR-OC S1F
Birth Ident: BYPB-12-142 (113087)
Breed: **SF F14J2** S✓D✓
Genomic Indicator: BW ($): **356/94**

MAH SB SNOW WHITE-ET S2F
Birth Ident: HPLM-16-3
Breed: **SF F15J1** 86 VG S✓D✓
Genomic Indicator:
BW ($): **395/76** PW ($): **658/95**

5 Lacts.	Milk	Protein (%)	Protein (kg)	Milkfat (%)	Milkfat (kg)	Days
	6855	4.09	280	4.67	320	238

The information on this report is as recorded on the LIC MINDA database as at date of print, and LIC does not warrant the accuracy of the information provided

Copyright 2025 LIC. All rights reserved

N = Induced T = At least 1 Abnormal Test in this Lactation
D = Lactation details include at least one derived test
= GeneMark DNA Profiled # = Parentage Uncertain D / S ✓ = Parentage Confirmed by DNA
g Indices evaluated by LIC using genomic information

Lot 37

Sorina is a good looking and well grown black and white yearling. She is polled and could be homozygous. Her dam LW922 this year.

P001.50 Official Publication of Livestock Improvement Corporation Limited and the NZ Holstein-Friesian Assn. Internal Animal Key = 46630366

Three Generation Pedigree

Waiau Trust
New Zealand

Herd Averages as at 22/03/2025
Ancestry : 89% **BW :** 310/47 **PW :** 401/55

PTPT / HERDCODE : BJHB 4 / 2106
LOCATION : N109-914-993 / 1
DATE : 9/04/2025

REGISTERED HOLSTEIN-FRIESIAN
SUPPLEMENTARY G3 S✓ D✓
WAIAU ZAIRE SORINA-P-ET S3F **A1A2**

Birth Ident: BJHB-24-3

Breed: **SF F16** Sex: **FEMALE**
Date of Birth: **12/06/2024** Classification:
Genomic

BW ($):	383/46	PW ($):	389/19
Protein BV (kg):	30/49	Fertility BV (%):	-3.3/30
Fat BV (kg):	60/49	Func Surv BV (%) :	0.5/26
Milk BV (ltr):	777/51	Somatic Cell BV:	-0.30/48
Lwt BV (kg):	51/42		
Overall Opinion:	0.14/27	Dairy Conformation:	0.32/32
Udder Overall:	1.03/38		

Avg SCC at latest Lactation :

Age	Milk (ltr)	Protein (%)	Protein (kg)	Milkfat (%)	Milkfat (kg)	Days	LW	Herd BW

AMBZED JOPOLO ZAIRE-P
Birth Ident: MNJL-20-220 (121572)
Breed : **PF F16** G3 S✓ D✓
Genomic Indicator:

BW ($):	267/57
Protein BV (kg):	27/60
Fat BV (kg):	36/60
Milk BV (ltr):	489/61
Liveweight BV (kg):	62/47
Fertility BV (%):	0.4/51
Functional Survival BV (%):	1.5/50
Somatic Cell BV:	-0.38/61
Fat %:	5
Protein %:	4

MAH MONUMENT SNOWPOLL S2F
Birth Ident: HPLM-22-75
Breed: **SF F16** G3 S✓ D✓
Genomic

		PW ($):	543/62
BW ($):	324/61	Lwt BV (kg):	14/57
Protein BV (kg):	29/66	Fertility BV (%):	-6.7/42
Fat BV (kg):	47/67	Func Surv BV (%) :	0.1/31
Milk BV (ltr):	829/69	SCC BV:	-0.21/66

Age		Milk (ltr)	Protein (%)	Protein (kg)	Milkfat (%)	Milkfat (kg)	Days	LW
1 yr 11 m	D	4976	3.82	190	5.33	265	260	922
Avg	D	4976	3.82	190	5.33	265	260	1 Lacts.

ABS JOPPOLO-PP-ET
Oseas HB No: 003135245993/USA (118855)
Breed: **PF F16** G3
Genomic Indicator:

BW ($):	324/95	Lwt BV (kg):	94/85
Protein BV (kg):	36/99	Fertility BV (%):	0.6/98
Fat BV (kg):	60/99	Func Surv BV (%) :	0.4/83
Milk BV (ltr):	1225/99	SCC BV:	-0.45/99

DAM:
Birth Ident: MNJL-15-77
Breed: **F F16** S✓
Genomic Indicator
BW ($): **281/56** PW ($): **412/89**

Age	Milk (ltr)	Protein (%)	Protein (kg)	Milkfat (%)	Milkfat (kg)	Days	LW
9 yr 0 m	7295	3.90	285	5.05	368	305	1388
6 yr 11 m	5784	3.91	226	4.72	273	265	208
5 yr 4 m	6088	4.03	245	5.43	331	305	152
4 yr 3 m	6920	3.98	275	5.42	375	277	443
3 yr 1 m	4665	3.98	186	5.34	249	282	318
	Plus 1 unprinted lactation						
Avg	5838	3.95	231	5.24	306	290	6 Lacts.

ENDCO THE ANSWER-PO-ET
Oseas HB No: 000074599862/USA
Breed: **F F16**
Genomic Indicator: BW ($): **221/71**

ABS 7726 JAZLYN-P-ET
Oseas HB No: 003128557726/USA
Breed : **F F16**
Genomic Indicator:
BW ($): PW ($):

Milk	Protein (%)	Protein (kg)	Milkfat (%)	Milkfat (kg)	Days

HSS FAVOUR PEER-ET S3F
Birth Ident: GYJN-06-33 (107588)
Breed : **SF F16**
Genomic Indicator: BW ($): **245/98**

DAM:
Birth Ident: MNJL-12-3
Breed : **F F15J1**
Genomic Indicator:
BW ($) : **334/62** PW ($): **289/88**

3 Lacts. Milk	Protein (%)	Protein (kg)	Milkfat (%)	Milkfat (kg)	Days
4589	3.70	170	5.06	232	257

BOMAZ MONUMENT-P-ET
Oseas HB No: 003150307018/USA (121843)
Breed: **F F16** G3
Genomic Indicator:

BW ($):	506/91	Lwt BV (kg):	42/89
Protein BV (kg):	45/93	Fertility BV (%):	-6.7/81
Fat BV (kg):	76/94	Func Surv BV (%) :	2.2/56
Milk BV (ltr):	1325/94	SCC BV:	-0.67/92

MAH TD SNOWSTAR-ET S1F
Birth Ident: HPLM-18-14 88 VG
Breed: **SF F15J1** G3 S✓ D✓
Genomic Indicator:
BW ($): **381/74** PW ($): **479/93**

Age	Milk (ltr)	Protein (%)	Protein (kg)	Milkfat (%)	Milkfat (kg)	Days	LW
6 yr 0 m	7185	3.97	285	4.99	359	237	955
5 yr 0 m	4594	4.29	197	4.91	226	189 T	266
4 yr 0 m	8190	4.11	337	4.68	383	269	404
2 yr 0 m	5805	3.94	229	4.38	254	272	222
Avg	6444	4.06	262	4.74	305	242	4 Lacts.

ABS MEDLEY-ET
Oseas HB No: 003128557570/USA
Breed: **F F16**
Genomic Indicator: BW ($): **310/69**

BOMAZ DELTA 6790
Oseas HB No: 003129316996/USA
Breed: **F F16**
Genomic Indicator:
BW ($): PW ($):

Milk	Protein (%)	Protein (kg)	Milkfat (%)	Milkfat (kg)	Days

TENNANT DARKSTAR-OC S1F
Birth Ident: BYPB-12-142 (113087)
Breed: **SF F14J2** S✓D✓
Genomic Indicator: BW ($): **356/94**

MAH SB SNOW WHITE-ET S2F
Birth Ident: HPLM-16-3
Breed: **SF F15J1** 86 VG S✓D✓
Genomic Indicator:
BW ($): **395/76** PW ($): **658/95**

5 Lacts. Milk	Protein (%)	Protein (kg)	Milkfat (%)	Milkfat (kg)	Days
6855	4.09	280	4.67	320	238

The information on this report is as recorded on the LIC MINDA database as at date of print, and LIC does not warrant the accuracy of the information provided

Copyright 2025 LIC. All rights reserved

N = Induced T = At least 1 Abnormal Test in this Lactation
D = Lactation details include at least one derived test
= GeneMark DNA Profiled # = Parentage Uncertain D / S ✓ = Parentage Confirmed by DNA
g Indices evaluated by LIC using genomic information

Lot 38

Very nice, red colour yearling from the 'A' family that has the bulls Albania and Austria in CRV Progeny Test team. Both these have been used as contract mating sires.

P001.50 Official Publication of Livestock Improvement Corporation Limited

Internal Animal Key = 46630367

Three Generation Pedigree

LIC

Waiau Trust

New Zealand

AE Herd Averages as at 22/03/2025
Ancestry : 89% BW : 310/47 PW : 401/55

MINDA

PTPT / HERDCODE : BJHB 4 / 2106
LOCATION : N109-914-993 / 1
DATE : 9/04/2025

Taramont Gannet Alyse

S✓ D✓

A2A2

Birth Ident: BJHB-24-2

Breed: **FJ F9J7** Sex: **FEMALE**
Date of Birth: **12/06/2024** Classification:

Genomic

BW ($):	576/31	PW ($):	575/13
Protein BV (kg):	39/33	Fertility BV (%):	3.3/23
Fat BV (kg):	51/33	Func Surv BV (%) :	2.8/19
Milk BV (ltr):	427/34	Somatic Cell BV:	0.01/32
Lwt BV (kg):	-15/30		
Overall Opinion:	0.25/25	Dairy Conformation:	0.27/27
Udder Overall:	0.41/28		

Avg SCC at latest Lactation :

Age	Milk (ltr)	Protein (%)	Protein (kg)	Milkfat (%)	Milkfat (kg)	Days	LW	Herd BW

CRV Contract Mating 25/26

The information on this report is as recorded on the LIC MINDA database as at date of print, and LIC does not warrant the accuracy of the information provided

PAYNES GANNET ET F10J6

Birth Ident: BGKN-20-397 (521662)

Breed : **FJ F10J6** G3 S✓ D✓
Genomic Indicator:

BW ($):	623/67
Protein BV (kg):	44/70
Fat BV (kg):	55/70
Milk BV (ltr):	483/72
Liveweight BV (kg):	-1/61
Fertility BV (%):	3.9/50
Functional Survival BV (%):	5.0/47
Somatic Cell BV:	-0.09/68
Fat %:	5.4
Protein %:	4.3

Taramont Ruru Alma

Birth Ident: RFPH-22-18

Breed: **JF J9F7** S✓ D✓
Genomic

		PW ($):	549/19
BW ($):	521/46	Lwt BV (kg):	-28/49
Protein BV (kg):	34/47	Fertility BV (%):	2.7/36
Fat BV (kg):	48/47	Func Surv BV (%) :	0.6/28
Milk BV (ltr):	372/48	SCC BV:	0.12/46

Age	Milk (ltr)	Protein (%)	Protein (kg)	Milkfat (%)	Milkfat (kg)	Days	LW

WALTON INFERNO

Birth Ident: GMWY-15-401 (516066)

Breed: **FJ F9J7** G3 S✓ D✓
Genomic Indicator:

BW ($):	487/99	Lwt BV (kg):	-18/99
Protein BV (kg):	22/99	Fertility BV (%):	7.2/99
Fat BV (kg):	31/99	Func Surv BV (%) :	4.6/98
Milk BV (ltr):	-60/99	SCC BV:	-0.75/99

PAYNES SALLY

Birth Ident: BGKN-18-68

Breed: **FJ F11J5** G3 S✓ D✓
Genomic Indicator

BW ($): **775/76** PW ($): **1007/89**

Age		Milk (ltr)	Protein (%)	Protein (kg)	Milkfat (%)	Milkfat (kg)	Days	LW
5 yr 3 m	D	7670	4.33	332	5.91	454	283	1418
3 yr 11 m	D	4717	4.28	202	5.44	257	245	719
2 yr 0 m		6915	4.17	289	5.53	383	305	407
Avg	D	6434	4.26	274	5.66	364	278	3 Lacts.

PRIESTS SOLARIS-ET

Birth Ident: JVLH-07-183 (508154)
Breed: **JF J10F6** S✓D✓
Genomic Indicator: BW ($): **366/99**

DAM:
Birth Ident: GMWY-13-32
Breed : **FJ F12J4** S✓
Genomic Indicator:
BW ($): **346/69** PW ($): **641/82**

2 Lacts.	Protein		Milkfat		
Milk	(%)	(kg)	(%)	(kg)	Days
5857	4.49	263	5.26	308	258

HORIZON BOULEVARD-ET

Birth Ident: MRTW-16-189 (517023)
Breed : **FJ F10J6** S✓D✓
Genomic Indicator: BW ($): **379/98**

DAM:
Birth Ident: BGKN-15-122
Breed : **FJ F12J4** S✓D✓
Genomic Indicator:
BW ($) : **590/76** PW ($): **618/77**

2 Lacts.	Protein		Milkfat		
Milk	(%)	(kg)	(%)	(kg)	Days
5926	3.62	215	4.33	257	230

CAWDOR RURU J11F5

Birth Ident: GFNM-20-24 (521673)

Breed: **JF J11F5** G3 S✓ D✓
Genomic Indicator:

BW ($):	480/91	Lwt BV (kg):	-59/92
Protein BV (kg):	23/92	Fertility BV (%):	4.8/74
Fat BV (kg):	35/92	Func Surv BV (%) :	1.5/53
Milk BV (ltr):	46/93	SCC BV:	-0.01/90

DAM:
Birth Ident: BJHB-20-14

Breed: **FJ F10J6** G3 S✓ D✓
Genomic Indicator:
BW ($): **547/67** PW ($): **846/91**

Age		Milk (ltr)	Protein (%)	Protein (kg)	Milkfat (%)	Milkfat (kg)	Days	LW
4 yr 1 m	D	4349	4.48	195	6.57	286	201	1013
3 yr 0 m	D	5146	4.62	238	5.94	306	263	1018
2 yr 0 m		7652	4.33	331	5.20	398	300	819
Avg	D	5716	4.45	255	5.77	330	255	3 Lacts.

PUKEROA AND BARATONE ET

Birth Ident: HLB-14-68 (315008)
Breed: **PJ J16** S✓D✓
Genomic Indicator: BW ($): **435/99**

CAWDOR PSI ROGAN
Birth Ident: GFNM-17-98
Breed: **FJ F9J6** S✓
Genomic Indicator:
BW ($): **505/64** PW ($): **949/79**

2 Lacts.	Protein		Milkfat		
Milk	(%)	(kg)	(%)	(kg)	Days
4739	4.53	215	6.14	291	289

DUGGANS GAMEPLAN

Birth Ident: LVWR-14-92 (515062)
Breed: **JF J12F4** S✓D✓
Genomic Indicator: BW ($): **524/98**

WAIAU GAUNT ALANA-OC S1F
Birth Ident: BJHB-18-28
Breed: **SF F15J1 83 GP** S✓D✓
Genomic Indicator:
BW ($): **417/66** PW ($): **530/72**

2 Lacts.	Protein		Milkfat		
Milk	(%)	(kg)	(%)	(kg)	Days
6169	3.91	241	5.11	315	258

Copyright 2025 LIC. All rights reserved

N = Induced T = At least 1 Abnormal Test in this Lactation
D = Lactation details include at least one derived test

= GeneMark DNA Profiled # = Parentage Uncertain D / S ✓ = Parentage Confirmed by DNA
g Indices evaluated by LIC using genomic information

Lot 39

Athena is another fine looking red yearling who has been offered a CRV contract.

P001.50 Official Publication of Livestock Improvement Corporation Limited

Internal Animal Key = 46630370

Three Generation Pedigree

LIC

Waiau Trust

New Zealand

AE **Herd Averages as at** 22/03/2025
Ancestry : 89% **BW :** 310/47 **PW :** 401/55

MINDA

PTPT / HERDCODE : BJHB 4 / 2106
LOCATION : N109-914-993 / 1
DATE : 9/04/2025

S✓ D✓

Taramont Paris Athena

A2A2

Birth Ident: BJHB-24-5

Breed: **FJ F9J7** Sex: **FEMALE**
Date of Birth: **29/06/2024** Classification:

Genomic			
BW ($):	478/31	PW ($):	474/13
Protein BV (kg):	30/32	Fertility BV (%):	2.6/25
Fat BV (kg):	44/33	Func Surv BV (%) :	2.4/20
Milk BV (ltr):	395/32	Somatic Cell BV:	-0.23/31
Lwt BV (kg):	-5/30		
Overall Opinion:	0.33/25	Dairy Conformation:	0.27/26
Udder Overall:	0.54/28		

Avg SCC at latest Lactation :

Age	Milk (ltr)	Protein (%)	Protein (kg)	Milkfat (%)	Milkfat (kg)	Days	LW	Herd BW

BURGESS PARIS-ET F10J6

Birth Ident: MYYW-22-130 (523668)

Breed : **FJ F10J6** G3 S✓ D✓
Genomic Indicator:

BW ($):	425/64
Protein BV (kg):	25/66
Fat BV (kg):	41/66
Milk BV (ltr):	419/65
Liveweight BV (kg):	17/62
Fertility BV (%):	2.5/54
Functional Survival BV (%):	4.1/46
Somatic Cell BV:	-0.59/63
Fat %:	5.2
Protein %:	4

Taramont Ruru Alma

Birth Ident: RFPH-22-18

Breed: **JF J9F7** S✓ D✓

Genomic			
		PW ($):	549/19
BW ($):	521/46	Lwt BV (kg):	-28/49
Protein BV (kg):	34/47	Fertility BV (%):	2.7/36
Fat BV (kg):	48/47	Func Surv BV (%) :	0.6/28
Milk BV (ltr):	372/48	SCC BV:	0.12/46

Age	Milk (ltr)	Protein (%)	Protein (kg)	Milkfat (%)	Milkfat (kg)	Days	LW

MEANDER SHOT ALIBI-ET S3F

Birth Ident: GMBP-16-501 (117568)

Breed: **SF F16** G3 S✓ D✓
Genomic Indicator:

BW ($):	372/98	Lwt BV (kg):	74/96
Protein BV (kg):	38/99	Fertility BV (%):	0.5/97
Fat BV (kg):	48/99	Func Surv BV (%) :	4.8/65
Milk BV (ltr):	1276/99	SCC BV:	-0.92/99

BURGESS MY PEARL S1J

Birth Ident: MYYW-14-68

Breed: **SJ J12F4** G3 S✓ D✓
Genomic Indicator

BW ($): **548/82** PW ($): **877/90**

Age	Milk (ltr)	Protein (%)	Protein (kg)	Milkfat (%)	Milkfat (kg)	Days	LW
8 yr 8 m	7765	4.08	317	4.96	385	305	525
7 yr 7 m	7461	4.12	307	6.12	456	305	583
5 yr 9 m	5780	4.20	243	5.44	315	305 T	364
4 yr 7 m	6590	3.98	262	6.09	402	291	427
2 yr 2 m	6217	4.33	269	5.61	349	284	576
Avg	6762	4.13	280	5.64	381	298	5 Lacts.

CAWDOR RURU J11F5

Birth Ident: GFNM-20-24 (521673)

Breed: **JF J11F5** G3 S✓ D✓
Genomic Indicator:

BW ($):	480/91	Lwt BV (kg):	-59/92
Protein BV (kg):	23/92	Fertility BV (%):	4.8/74
Fat BV (kg):	35/92	Func Surv BV (%) :	1.5/53
Milk BV (ltr):	46/93	SCC BV:	-0.01/90

DAM:

Birth Ident: BJHB-20-14

Breed: **FJ F10J6** G3 S✓ D✓
Genomic Indicator:

BW ($): **547/67** PW ($): **846/91**

Age		Milk (ltr)	Protein (%)	Protein (kg)	Milkfat (%)	Milkfat (kg)	Days	LW
4 yr 1 m	D	4349	4.48	195	6.57	286	201	1013
3 yr 0 m	D	5146	4.62	238	5.94	306	263	1018
2 yr 0 m		7652	4.33	331	5.20	398	300	819
Avg	D	5716	4.45	255	5.77	330	255	3 Lacts.

COGENT SUPERSHOT BLF BYF CVF
Oseas HB No: 000755898903/NLD (115760)
Breed: **PF F16**
Genomic Indicator: BW ($): **178/93**

MEANDER FMI APRIL S2F
Birth Ident: GMBP-12-132
Breed : **SF F16** **EXC** S✓
Genomic Indicator:
BW ($): **429/93** PW ($): **932/91**

6 Lacts.	Protein		Milkfat		
Milk (%)	(kg)	(%)	(kg)	Days	
7239	4.25	308	5.33	386	264

LYNBROOK TERRIFIC ET S3J
Birth Ident: DQBT-08-38 (309084)
Breed : **SJ J16** S✓D✓
Genomic Indicator: BW ($): **413/99**

BURGESS MAPLE-ET-OC S0F
Birth Ident: MYYW-12-4
Breed : **SF F8J8** **83 GP** S✓D✓
Genomic Indicator:
BW ($) : **306/78** PW ($): **375/91**

4 Lacts.	Protein		Milkfat		
Milk (%)	(kg)	(%)	(kg)	Days	
6480	4.10	265	5.31	344	288

PUKEROA AND BARATONE ET
Birth Ident: HLB-14-68 (315008)
Breed: **PJ J16** S✓D✓
Genomic Indicator: BW ($): **435/99**

CAWDOR PSI ROGAN
Birth Ident: GFNM-17-98
Breed: **FJ F9J6** S✓
Genomic Indicator:
BW ($): **505/64** PW ($): **949/79**

2 Lacts.	Protein		Milkfat		
Milk (%)	(kg)	(%)	(kg)	Days	
4739	4.53	215	6.14	291	289

DUGGANS GAMEPLAN
Birth Ident: LVWR-14-92 (515062)
Breed: **JF J12F4** S✓D✓
Genomic Indicator: BW ($): **524/98**

WAIAU GAUNT ALANA-OC S1F
Birth Ident: BJHB-18-28
Breed: **SF F15J1** **83 GP** S✓D✓
Genomic Indicator:
BW ($): **417/66** PW ($): **530/72**

2 Lacts.	Protein		Milkfat		
Milk (%)	(kg)	(%)	(kg)	Days	
6169	3.91	241	5.11	315	258

CRV Contract Mating 25/26

The information on this report is as recorded on the LIC MINDA database as at date of print, and LIC does not warrant the accuracy of the information provided

Copyright 2025 LIC. All rights reserved

N = Induced T = At least 1 Abnormal Test in this Lactation
D = Lactation details include at least one derived test

= GeneMark DNA Profiled # = Parentage Uncertain D / S ✓ = Parentage Confirmed by DNA
g Indices evaluated by LIC using genomic information

Lot 40

'Tenise' Family.
Family has produced the daughter proven re use bulls Tommo, Thadius, Tsunami.
You will note new LIC bull Trailblazer is from this family. He has the highest udder BV in the LIC catalogue at 1.66.

P001.50 Official Publication of Livestock Improvement Corporation Limited and the NZ Holstein-Friesian Assn. Internal Animal Key = 44152431

Three Generation Pedigree

A1A1

Clovalley Farms (2014) Limited
New Zealand

AE Herd Averages as at 22/03/2025
Ancestry : 100% BW : 360/48 PW : 409/70

MINDA

PTPT / HERDCODE : RFPH 4 / 43500
LOCATION : N129-978-196 / 3
DATE : 8/04/2025

Breeder : **Waiau Trust**
Owner : **Clovalley Farms (2014) Limited**

REGISTERED HOLSTEIN-FRIESIAN
SUPPLEMENTARY G3 S✓
WAIAU ALIAS TENISHA S1F

Birth Ident: RFPH-22-27 **No. 171**

Breed: **SF F14J2** Sex: **FEMALE**
Date of Birth: **23/07/2022** Classification:

BW ($):	509/43	PW ($):	628/56
Protein BV (kg):	47/47	Fertility BV (%):	0.5/36
Fat BV (kg):	63/48	Func Surv BV (%) :	1.8/28
Milk BV (ltr):	974/50	Somatic Cell BV:	0.11/50
Lwt BV (kg):	52/33		
Overall Opinion:	0.22/31	Dairy Conformation:	0.69/48
Udder Overall:	0.60/34		

Avg SCC at latest Lactation : **162/4**

Age	Milk (ltr)	Protein (%)	Protein (kg)	Milkfat (%)	Milkfat (kg)	Days	LW	Herd BW
2 yr 0 m	4857	4.00	194	5.09	247	207	1020	360/48
Avg	4857	4.00	194	5.09	247	207	1 Lacts.	

Tenisha is not only producing well but producing daughters that are coming up very well genomically. (652, 695, 611 and 536 BW's). A typical good looking Alias daughter.

Due to Calve : **03/08/2025** Bull : **121851**
Expected Calf **FB 415007 HEROIC GORMAN-ET**
BW($): **476/22** PW($): **487/9**
Bull **121851** Mating Date **30/10/2024**

The information on this report is as recorded on the LIC MINDA database as at date of print, and LIC does not warrant the accuracy of the information provided

MEANDER SB ALIAS-ET S2F
Birth Ident: GMBP-16-506 (117561)
Breed : **SF F15J1** G3 S✓ D✓

BW ($):	470/98		
Protein BV (kg):	46/99		
Fat BV (kg):	60/99		
Milk BV (ltr):	989/99		
Liveweight BV (kg):	86/94		
Fertility BV (%):	2.4/99		
Functional Survival BV (%):	1.8/71		
Somatic Cell BV:	-0.27/99		
Fat %:	5		
Protein %:	3.9		

WAIAU ETHOS TENISHA S0F 83 GP
Birth Ident: BJHB-18-60
Breed: **SF F13J3**

		PW ($):	426/75
BW ($):	462/50	Lwt BV (kg):	18/37
Protein BV (kg):	39/55	Fertility BV (%):	-1.5/44
Fat BV (kg):	52/56	Func Surv BV (%) :	1.7/38
Milk BV (ltr):	692/59	SCC BV:	0.05/54

Age		Milk (ltr)	Protein (%)	Protein (kg)	Milkfat (%)	Milkfat (kg)	Days	LW
2 yr 10 m	D	7157	4.06	291	4.83	346	292	352
1 yr 10 m		5550	4.22	234	5.43	301	304	213
Avg	D	6354	4.13	262	5.09	323	298	2 Lacts.

Traits other than production (2021)

AM	ST	MS	OO	S	W	C	RA	R	L	US	FU	RU	FT	RT	TL	UO	DC
0	0	0	0	6	9	6	5	6	7	7	6	7	4	7	3	7	6

SAN RAY FM BEAMER-ET S2F
Birth Ident: MHT-10-20 (111037)
Breed: **SF F14J2** G3 S✓ D✓

BW ($):	356/99	Lwt BV (kg):	41/99
Protein BV (kg):	42/99	Fertility BV (%):	-0.8/99
Fat BV (kg):	42/99	Func Surv BV (%) :	1.0/99
Milk BV (ltr):	854/99	SCC BV:	0.63/99

MEANDER FMI APRIL S2F EXC
Birth Ident: GMBP-12-132
Breed: **SF F16** G3 S✓

BW ($): **445/94** PW ($): **938/90**

Age	Milk (ltr)	Protein (%)	Protein (kg)	Milkfat (%)	Milkfat (kg)	Days	LW
11 yr 1 m	7279	4.18	304	5.10	371	242	604
8 yr 11 m	8109	4.24	344	5.74	465	297	720
6 yr 11 m	7886	4.33	341	5.14	405	282	427
6 yr 1 m	6990	4.23	296	5.20	364	233	443
3 yr 11 m	8013	4.31	345	5.32	426	284	414
	Plus 1 unprinted lactation						
Avg	7239	4.25	308	5.33	386	264	6 Lacts.

GLEN KORU ETHOS-ET S1F
Birth Ident: LDJT-13-67 (514015)
Breed: **SF F14J2** G3 S✓ D✓

BW ($):	398/99	Lwt BV (kg):	36/99
Protein BV (kg):	42/99	Fertility BV (%):	-7.3/99
Fat BV (kg):	52/99	Func Surv BV (%) :	1.3/97
Milk BV (ltr):	810/99	SCC BV:	0.02/99

TARAMONT JD TESSA
Birth Ident: BJHB-15-3
Breed: **FJ F12J4** G3 S✓ D✓

BW ($): **470/57** PW ($): **711/89**

Age		Milk (ltr)	Protein (%)	Protein (kg)	Milkfat (%)	Milkfat (kg)	Days	LW
5 yr 11 m	D	9240	4.13	382	4.61	426	305	572
5 yr 0 m		8023	4.23	339	4.96	398	273	317
4 yr 0 m		5434	4.20	228	4.94	269	287	98
3 yr 1 m		6302	4.12	260	4.93	311	239 T	325
1 yr 11 m		5609	4.10	230	5.40	303	299	325
		Plus 1 unprinted lactation						
Avg	D	6921	4.16	288	4.93	341	281	5 Lacts.

FAIRMONT MINT-EDITION
Birth Ident: FVDJ-04-7 (105038)
Breed: **PF F16** S✓D✓
BW ($): **271/99**

SRB KEREDENE SKELTON BUST
Birth Ident: KCJ-00-41
Breed : **SF F12J4 EXC** S✓
BW ($): **196/89** PW ($): **349/92**

10 Lacts.	Protein		Milkfat		
Milk (kg)	(%)	(kg)	(%)	(kg)	Days
5788	3.97	230	4.79	277	281

FARSIDE M ILLUSTRIOUS S3F
Birth Ident: GYPH-10-47 (111012)
Breed : **SF F16** S✓D✓
BW ($): **361/99**

MEANDER JUSTICE AJA S1F
Birth Ident: GMBP-08-153
Breed : **SF F16 88 VG** S✓
BW ($) : **281/71** PW ($): **397/91**

8 Lacts.	Protein		Milkfat		
Milk (kg)	(%)	(kg)	(%)	(kg)	Days
7642	3.67	280	4.31	329	272

GREENWELL TF BLITZ-ET S3F
Birth Ident: JVLH-07-184 (108237)
Breed: **SF F16** S✓D✓
BW ($): **170/99**

GLEN KORU O-B EDEN-ET S0F
Birth Ident: LDJT-10-3
Breed: **SF F11J5** S✓D✓
BW ($): **334/71** PW ($): **524/90**

7 Lacts.	Protein		Milkfat		
Milk (kg)	(%)	(kg)	(%)	(kg)	Days
6154	3.89	239	4.64	285	275

KRAAKMANS JAYDIE
Birth Ident: CPHN-09-183 (510043)
Breed: **FJ F11J5** S✓D✓
BW ($): **351/98**

TARAMONT CK TAHI
Birth Ident: BJHB-13-14
Breed: **FJ F13J3** S✓D✓
BW ($): **329/61** PW ($): **170/73**

2 Lacts.	Protein		Milkfat		
Milk (kg)	(%)	(kg)	(%)	(kg)	Days
4060	4.01	163	5.18	210	207

Copyright 2025 LIC. All rights reserved

N = Induced T = At least 1 Abnormal Test in this Lactation
D = Lactation details include at least one derived test
= GeneMark DNA Profiled # = Parentage Uncertain D / S ✓ = Parentage Confirmed by DNA
Indices exclude genomic information with the exception of some historical Herd BW values

Lot 41

Tanaya is the first of three heifers from Tenisha. She has similar colouring to her dam. Tessa the third dam was one of my favourites with very good capacity. Tenisha is going to be a very good cow and has started well with a LW of 1137. Look at the fertility BV at 7.2.

P001.50 Official Publication of Livestock Improvement Corporation Limited

Internal Animal Key = 46630483

Three Generation Pedigree

LIC

Waiau Trust

New Zealand

AE Herd Averages as at 22/03/2025
Ancestry : 89% BW : 310/47 PW : 401/55

MINDA

PTPT / HERDCODE : BJHB 4 / 2106
LOCATION : N109-914-993 / 1
DATE : 9/04/2025

A1A2

Taramont Zepi Tanaya G3 S✓ D✓

Birth Ident: BJHB-24-10

Breed: FJ F12J4 Sex: FEMALE
Date of Birth: 18/07/2024 Classification:

Genomic			
BW ($):	536/46	PW ($):	473/19
Protein BV (kg):	41/48	Fertility BV (%):	7.2/31
Fat BV (kg):	53/49	Func Surv BV (%) :	3.6/27
Milk BV (ltr):	710/50	Somatic Cell BV:	-0.44/48
Lwt BV (kg):	50/44		
Overall Opinion:	0.41/33	Dairy Conformation:	0.72/36
Udder Overall:	0.56/38		

Avg SCC at latest Lactation :

Age	Milk (ltr)	Protein (%)	Protein (kg)	Milkfat (%)	Milkfat (kg)	Days	LW	Herd BW

LIC Contract Mating 25/26

The information on this report is as recorded on the LIC MINDA database as at date of print, and LIC does not warrant the accuracy of the information provided

RHANTANA ZEPPELIN

Birth Ident: GMGQ-22-65 (523078)

Breed : FJ F10J6 G3 S✓ D✓
Genomic Indicator:

BW ($):	576/56
Protein BV (kg):	32/58
Fat BV (kg):	53/58
Milk BV (ltr):	339/59
Liveweight BV (kg):	10/54
Fertility BV (%):	8.5/40
Functional Survival BV (%):	1.5/33
Somatic Cell BV:	-0.41/57
Fat %:	5.5
Protein %:	4.2

WAIAU ALIAS TENISHA S1F

Birth Ident: RFPH-22-27

Breed: SF F14J2 G3 S✓

Genomic			
		PW ($):	609/59
BW ($):	565/61	Lwt BV (kg):	72/54
Protein BV (kg):	46/65	Fertility BV (%):	5.5/47
Fat BV (kg):	64/66	Func Surv BV (%) :	5.2/39
Milk BV (ltr):	918/68	SCC BV:	-0.06/65

Age	Milk (ltr)	Protein (%)	Protein (kg)	Milkfat (%)	Milkfat (kg)	Days	LW
2 yr 0 m	4857	4.00	194	5.09	247	207	1137
Avg	4857	4.00	194	5.09	247	207	1 Lacts.

JULIAN DUPLICATE-ET

Birth Ident: HJQB-20-6 (521096)

Breed: FJ F9J7 G3 S✓ D✓
Genomic Indicator:

BW ($):	399/91	Lwt BV (kg):	27/94
Protein BV (kg):	35/91	Fertility BV (%):	4.3/73
Fat BV (kg):	32/92	Func Surv BV (%) :	3.0/52
Milk BV (ltr):	543/93	SCC BV:	-0.13/90

E T

Birth Ident: GMGQ-20-47

Breed: FJ F10J6 G3 S✓ D✓
Genomic Indicator

BW ($): 656/64 PW ($): 737/86

Age	Milk (ltr)	Protein (%)	Protein (kg)	Milkfat (%)	Milkfat (kg)	Days	LW
4 yr 1 m	4769	4.33	206	5.52	263	198	1013
3 yr 0 m	4416	4.28	189	5.57	246	241	739
2 yr 0 m	4047	4.16	168	5.62	227	235	581
Avg	4411	4.26	188	5.57	246	225	3 Lacts.

MEANDER SB ALIAS-ET S2F

Birth Ident: GMBP-16-506 (117561)

Breed: SF F15J1 G3 S✓ D✓
Genomic Indicator:

BW ($):	497/98	Lwt BV (kg):	82/95
Protein BV (kg):	46/99	Fertility BV (%):	3.1/98
Fat BV (kg):	60/99	Func Surv BV (%) :	2.6/69
Milk BV (ltr):	978/99	SCC BV:	-0.36/99

WAIAU ETHOS TENISHA S0F

Birth Ident: BJHB-18-60 83 GP

Breed: SF F13J3
Genomic Indicator:

BW ($): 469/55 PW ($): 435/74

Age	Milk (ltr)	Protein (%)	Protein (kg)	Milkfat (%)	Milkfat (kg)	Days	LW
2 yr 10 m	D 7157	4.06	291	4.83	346	292	293
1 yr 10 m	5550	4.22	234	5.43	301	304	212
Avg	D 6354	4.13	262	5.09	323	298	2 Lacts.

GREENWELL BLACKHAWK
Birth Ident: CPR-17-55 (518076)
Breed: FJ F11J5 S✓D✓
Genomic Indicator: BW ($): 388/99

DAM:
Birth Ident: HJQB-11-6
Breed : JF J10F6 S✓
Genomic Indicator:
BW ($): 442/79 PW ($): 674/92

7 Lacts.	Milk	Protein (%)	Protein (kg)	Milkfat (%)	Milkfat (kg)	Days
	5655	3.89	220	4.41	249	234

SANDERS ACCOLADE
Birth Ident: HJNM-18-51 (519011)
Breed : FJ F8J8 S✓D✓
Genomic Indicator: BW ($): 388/98

E T
Birth Ident: GMGQ-18-60
Breed : FJ F11J5 S✓D✓
Genomic Indicator:
BW ($) : 581/68 PW ($): 566/88

3 Lacts.	Milk	Protein (%)	Protein (kg)	Milkfat (%)	Milkfat (kg)	Days
	D 4944	4.22	209	5.31	263	252

SAN RAY FM BEAMER-ET S2F
Birth Ident: MHT-10-20 (111037)
Breed: SF F14J2 S✓D✓
Genomic Indicator: BW ($): 380/99

MEANDER FMI APRIL S2F
Birth Ident: GMBP-12-132
Breed: SF F16 EXC S✓
Genomic Indicator:
BW ($): 429/93 PW ($): 932/91

6 Lacts.	Milk	Protein (%)	Protein (kg)	Milkfat (%)	Milkfat (kg)	Days
	D 7239	4.25	308	5.33	386	264

GLEN KORU ETHOS-ET S1F
Birth Ident: LDJT-13-67 (514015)
Breed: SF F14J2 S✓D✓
Genomic Indicator: BW ($): 385/99

TARAMONT JD TESSA
Birth Ident: BJHB-15-3
Breed: FJ F12J4 S✓D✓
Genomic Indicator:
BW ($): 445/69 PW ($): 681/92

5 Lacts.	Milk	Protein (%)	Protein (kg)	Milkfat (%)	Milkfat (kg)	Days
	6921	4.16	288	4.93	341	281

Copyright 2025 LIC. All rights reserved

N = Induced T = At least 1 Abnormal Test in this Lactation
D = Lactation details include at least one derived test
= GeneMark DNA Profiled # = Parentage Uncertain D / S ✓ = Parentage Confirmed by DNA
g Indices evaluated by LIC using genomic information

Lot 42

Tilly is possibly the star of this sale. Not only is her GBW up there with the best sold this year her UO at .75. Her fertility at 6.9 is also impressive. She is a tidy yearling in her own right and shows good dairyness. Tilly is the number one BW daughter of Rhantana Zepplin in New Zealand out of 189 daughters.

P001.50 Official Publication of Livestock Improvement Corporation Limited

Internal Animal Key = 46630481

Three Generation Pedigree

LIC

Waiau Trust

New Zealand

AE Herd Averages as at 22/03/2025
Ancestry : 89% BW : 310/47 PW : 401/55

MINDA

PTPT / HERDCODE : BJHB 4 / 2106
LOCATION : N109-914-993 / 1
DATE : 9/04/2025

A1A2

Taramont Zepi Tilly G3 S✓ D✓

Birth Ident: BJHB-24-11

Breed: FJ F12J4 Sex: FEMALE
Date of Birth: 18/07/2024 Classification:

Genomic			
BW ($):	695/46	PW ($):	649/19
Protein BV (kg):	40/48	Fertility BV (%):	6.9/31
Fat BV (kg):	77/48	Func Surv BV (%) :	3.9/27
Milk BV (ltr):	455/50	Somatic Cell BV:	-0.19/48
Lwt BV (kg):	36/44		
Overall Opinion:	0.28/33	Dairy Conformation:	0.67/36
Udder Overall:	0.75/38		

Avg SCC at latest Lactation :

Age	Milk (ltr)	Protein (%)	Protein (kg)	Milkfat (%)	Milkfat (kg)	Days	LW	Herd BW

RHANTANA ZEPPELIN

Birth Ident: GMGQ-22-65 (523078)

Breed : FJ F10J6 G3 S✓ D✓
Genomic Indicator:

BW ($):	576/56
Protein BV (kg):	32/58
Fat BV (kg):	53/58
Milk BV (ltr):	339/59
Liveweight BV (kg):	10/54
Fertility BV (%):	8.5/40
Functional Survival BV (%):	1.5/33
Somatic Cell BV:	-0.41/57
Fat %:	5.5
Protein %:	4.2

WAIAU ALIAS TENISHA S1F

Birth Ident: RFPH-22-27

Breed: SF F14J2 G3 S✓

Genomic			
		PW ($):	609/59
BW ($):	565/61	Lwt BV (kg):	72/54
Protein BV (kg):	46/65	Fertility BV (%):	5.5/47
Fat BV (kg):	64/66	Func Surv BV (%) :	5.2/39
Milk BV (ltr):	918/68	SCC BV:	-0.06/65

Age	Milk (ltr)	Protein (%)	Protein (kg)	Milkfat (%)	Milkfat (kg)	Days	LW
2 yr 0 m	4857	4.00	194	5.09	247	207	1137
Avg	4857	4.00	194	5.09	247	207	1 Lacts.

JULIAN DUPLICATE-ET

Birth Ident: HJQB-20-6 (521096)

Breed: FJ F9J7 G3 S✓ D✓
Genomic Indicator:

BW ($):	399/91	Lwt BV (kg):	27/94
Protein BV (kg):	35/91	Fertility BV (%):	4.3/73
Fat BV (kg):	32/92	Func Surv BV (%) :	3.0/52
Milk BV (ltr):	543/93	SCC BV:	-0.13/90

E T

Birth Ident: GMGQ-20-47

Breed: FJ F10J6 G3 S✓ D✓
Genomic Indicator

BW ($): 656/64 PW ($): 737/86

Age	Milk (ltr)	Protein (%)	Protein (kg)	Milkfat (%)	Milkfat (kg)	Days	LW
4 yr 1 m	4769	4.33	206	5.52	263	198	1013
3 yr 0 m	4416	4.28	189	5.57	246	241	739
2 yr 0 m	4047	4.16	168	5.62	227	235	581
Avg	4411	4.26	188	5.57	246	225	3 Lacts.

MEANDER SB ALIAS-ET S2F

Birth Ident: GMBP-16-506 (117561)

Breed: SF F15J1 G3 S✓ D✓
Genomic Indicator:

BW ($):	497/98	Lwt BV (kg):	82/95
Protein BV (kg):	46/99	Fertility BV (%):	3.1/98
Fat BV (kg):	60/99	Func Surv BV (%) :	2.6/69
Milk BV (ltr):	978/99	SCC BV:	-0.36/99

WAIAU ETHOS TENISHA S0F

Birth Ident: BJHB-18-60 83 GP

Breed: SF F13J3
Genomic Indicator:

BW ($): 469/55 PW ($): 435/74

Age	Milk (ltr)	Protein (%)	Protein (kg)	Milkfat (%)	Milkfat (kg)	Days	LW
2 yr 10 m	D 7157	4.06	291	4.83	346	292	293
1 yr 10 m	5550	4.22	234	5.43	301	304	212
Avg	D 6354	4.13	262	5.09	323	298	2 Lacts.

GREENWELL BLACKHAWK
Birth Ident: CPR-17-55 (518076)
Breed: FJ F11J5 S✓D✓
Genomic Indicator: BW ($): 388/99

DAM:
Birth Ident: HJQB-11-6
Breed : JF J10F6 S✓
Genomic Indicator:
BW ($): 442/79 PW ($): 674/92
7 Lacts.

Milk	Protein (%)	Protein (kg)	Milkfat (%)	Milkfat (kg)	Days
5655	3.89	220	4.41	249	234

SANDERS ACCOLADE
Birth Ident: HJNM-18-51 (519011)
Breed : FJ F8J8 S✓D✓
Genomic Indicator: BW ($): 388/98

E T
Birth Ident: GMGQ-18-60
Breed : FJ F11J5 S✓D✓
Genomic Indicator:
BW ($) : 581/68 PW ($): 566/88
3 Lacts.

Milk	Protein (%)	Protein (kg)	Milkfat (%)	Milkfat (kg)	Days
D 4944	4.22	209	5.31	263	252

SAN RAY FM BEAMER-ET S2F
Birth Ident: MHT-10-20 (111037)
Breed: SF F14J2 S✓D✓
Genomic Indicator: BW ($): 380/99

MEANDER FMI APRIL S2F
Birth Ident: GMBP-12-132
Breed: SF F16 EXC S✓
Genomic Indicator:
BW ($): 429/93 PW ($): 932/91
6 Lacts.

Milk	Protein (%)	Protein (kg)	Milkfat (%)	Milkfat (kg)	Days
D 7239	4.25	308	5.33	386	264

GLEN KORU ETHOS-ET S1F
Birth Ident: LDJT-13-67 (514015)
Breed: SF F14J2 S✓D✓
Genomic Indicator: BW ($): 385/99

TARAMONT JD TESSA
Birth Ident: BJHB-15-3
Breed: FJ F12J4 S✓D✓
Genomic Indicator:
BW ($): 445/69 PW ($): 681/92
5 Lacts.

Milk	Protein (%)	Protein (kg)	Milkfat (%)	Milkfat (kg)	Days
6921	4.16	288	4.93	341	281

CRV Contract Mating interest 25/26

LIC Contract Mating interest 25/26

The information on this report is as recorded on the LIC MINDA database as at date of print, and LIC does not warrant the accuracy of the information provided

Copyright 2025 LIC. All rights reserved

N = Induced T = At least 1 Abnormal Test in this Lactation
D = Lactation details include at least one derived test
= GeneMark DNA Profiled # = Parentage Uncertain D / S ✓ = Parentage Confirmed by DNA
g Indices evaluated by LIC using genomic information

Lot 43

Tessa is the third full sister and also has a high GBW at 652. She has the best udder overall BV at .78. In my experience not always does the highest rated one turn out the best. She is the number seven daughter of Rhantana Zeppelin.

P001.50 Official Publication of Livestock Improvement Corporation Limited

Internal Animal Key = 46630482

Three Generation Pedigree

LIC

Waiau Trust

New Zealand

AE Herd Averages as at 22/03/2025
Ancestry : 89% BW : 310/47 PW : 401/55

MINDA

PTPT / HERDCODE : BJHB 4 / 2106
LOCATION : N109-914-993 / 1
DATE : 9/04/2025

A1A2

Taramont Zepi Tessa G3 S✓ D✓

Birth Ident: BJHB-24-12

Breed: **FJ F12J4** Sex: **FEMALE**
Date of Birth: **20/07/2024** Classification:

Genomic

BW ($):	652/46	PW ($):	612/19
Protein BV (kg):	37/48	Fertility BV (%):	5.8/31
Fat BV (kg):	73/48	Func Surv BV (%) :	3.8/27
Milk BV (ltr):	386/50	Somatic Cell BV:	-0.16/48
Lwt BV (kg):	37/44		
Overall Opinion:	0.27/33	Dairy Conformation:	0.63/36
Udder Overall:	0.78/38		

Avg SCC at latest Lactation :

Age	Milk (ltr)	Protein (%)	Protein (kg)	Milkfat (%)	Milkfat (kg)	Days	LW	Herd BW

LIC Contract Mating 25/26

The information on this report is as recorded on the LIC MINDA database as at date of print, and LIC does not warrant the accuracy of the information provided

RHANTANA ZEPPELIN

Birth Ident: GMGQ-22-65 (523078)

Breed : **FJ F10J6** G3 S✓ D✓
Genomic Indicator:

BW ($):	576/56
Protein BV (kg):	32/58
Fat BV (kg):	53/58
Milk BV (ltr):	339/59
Liveweight BV (kg):	10/54
Fertility BV (%):	8.5/40
Functional Survival BV (%):	1.5/33
Somatic Cell BV:	-0.41/57
Fat %:	5.5
Protein %:	4.2

WAIAU ALIAS TENISHA S1F

Birth Ident: RFPH-22-27

Breed: **SF F14J2** G3 S✓

Genomic

		PW ($):	609/59
BW ($):	565/61	Lwt BV (kg):	72/54
Protein BV (kg):	46/65	Fertility BV (%):	5.5/47
Fat BV (kg):	64/66	Func Surv BV (%) :	5.2/39
Milk BV (ltr):	918/68	SCC BV:	-0.06/65

Age	Milk (ltr)	Protein (%)	Protein (kg)	Milkfat (%)	Milkfat (kg)	Days	LW
2 yr 0 m	4857	4.00	194	5.09	247	207	1137
Avg	4857	4.00	194	5.09	247	207	1 Lacts.

JULIAN DUPLICATE-ET

Birth Ident: HJQB-20-6 (521096)

Breed: **FJ F9J7** G3 S✓ D✓
Genomic Indicator:

BW ($):	399/91	Lwt BV (kg):	27/94
Protein BV (kg):	35/91	Fertility BV (%):	4.3/73
Fat BV (kg):	32/92	Func Surv BV (%) :	3.0/52
Milk BV (ltr):	543/93	SCC BV:	-0.13/90

E T

Birth Ident: GMGQ-20-47

Breed: **FJ F10J6** G3 S✓ D✓
Genomic Indicator

BW ($): 656/64 PW ($): 737/86

Age	Milk (ltr)	Protein (%)	Protein (kg)	Milkfat (%)	Milkfat (kg)	Days	LW
4 yr 1 m	4769	4.33	206	5.52	263	198	1013
3 yr 0 m	4416	4.28	189	5.57	246	241	739
2 yr 0 m	4047	4.16	168	5.62	227	235	581
Avg	4411	4.26	188	5.57	246	225	3 Lacts.

MEANDER SB ALIAS-ET S2F

Birth Ident: GMBP-16-506 (117561)

Breed: **SF F15J1** G3 S✓ D✓
Genomic Indicator:

BW ($):	497/98	Lwt BV (kg):	82/95
Protein BV (kg):	46/99	Fertility BV (%):	3.1/98
Fat BV (kg):	60/99	Func Surv BV (%) :	2.6/69
Milk BV (ltr):	978/99	SCC BV:	-0.36/99

WAIAU ETHOS TENISHA S0F

Birth Ident: BJHB-18-60 83 GP

Breed: **SF F13J3**
Genomic Indicator:

BW ($): 469/55 PW ($): 435/74

Age	Milk (ltr)	Protein (%)	Protein (kg)	Milkfat (%)	Milkfat (kg)	Days	LW
2 yr 10 m	D 7157	4.06	291	4.83	346	292	293
1 yr 10 m	5550	4.22	234	5.43	301	304	212
Avg	D 6354	4.13	262	5.09	323	298	2 Lacts.

GREENWELL BLACKHAWK
Birth Ident: CPR-17-55 (518076)
Breed: **FJ F11J5** S✓D✓
Genomic Indicator: BW ($): **388/99**

DAM:
Birth Ident: HJQB-11-6
Breed : **JF J10F6** S✓
Genomic Indicator:
BW ($): **442/79** PW ($): **674/92**

7 Lacts. Milk	Protein (%)	Protein (kg)	Milkfat (%)	Milkfat (kg)	Days
5655	3.89	220	4.41	249	234

SANDERS ACCOLADE
Birth Ident: HJNM-18-51 (519011)
Breed : **FJ F8J8** S✓D✓
Genomic Indicator: BW ($): **388/98**

E T
Birth Ident: GMGQ-18-60
Breed : **FJ F11J5** S✓D✓
Genomic Indicator:
BW ($) : **581/68** PW ($): **566/88**

3 Lacts. Milk	Protein (%)	Protein (kg)	Milkfat (%)	Milkfat (kg)	Days
D 4944	4.22	209	5.31	263	252

SAN RAY FM BEAMER-ET S2F
Birth Ident: MHT-10-20 (111037)
Breed: **SF F14J2** S✓D✓
Genomic Indicator: BW ($): **380/99**

MEANDER FMI APRIL S2F
Birth Ident: GMBP-12-132
Breed: **SF F16** **EXC** S✓
Genomic Indicator:
BW ($): **429/93** PW ($): **932/91**

6 Lacts. Milk	Protein (%)	Protein (kg)	Milkfat (%)	Milkfat (kg)	Days
D 7239	4.25	308	5.33	386	264

GLEN KORU ETHOS-ET S1F
Birth Ident: LDJT-13-67 (514015)
Breed: **SF F14J2** S✓D✓
Genomic Indicator: BW ($): **385/99**

TARAMONT JD TESSA
Birth Ident: BJHB-15-3
Breed: **FJ F12J4** S✓D✓
Genomic Indicator:
BW ($): **445/69** PW ($): **681/92**

5 Lacts. Milk	Protein (%)	Protein (kg)	Milkfat (%)	Milkfat (kg)	Days
6921	4.16	288	4.93	341	281

Copyright 2025 LIC. All rights reserved

N = Induced T = At least 1 Abnormal Test in this Lactation
D = Lactation details include at least one derived test
= GeneMark DNA Profiled # = Parentage Uncertain D / S ✓ = Parentage Confirmed by DNA
g Indices evaluated by LIC using genomic information

Lot 44

Very tidy Critical daughter who comes in the shed early and is from a very good production dam.

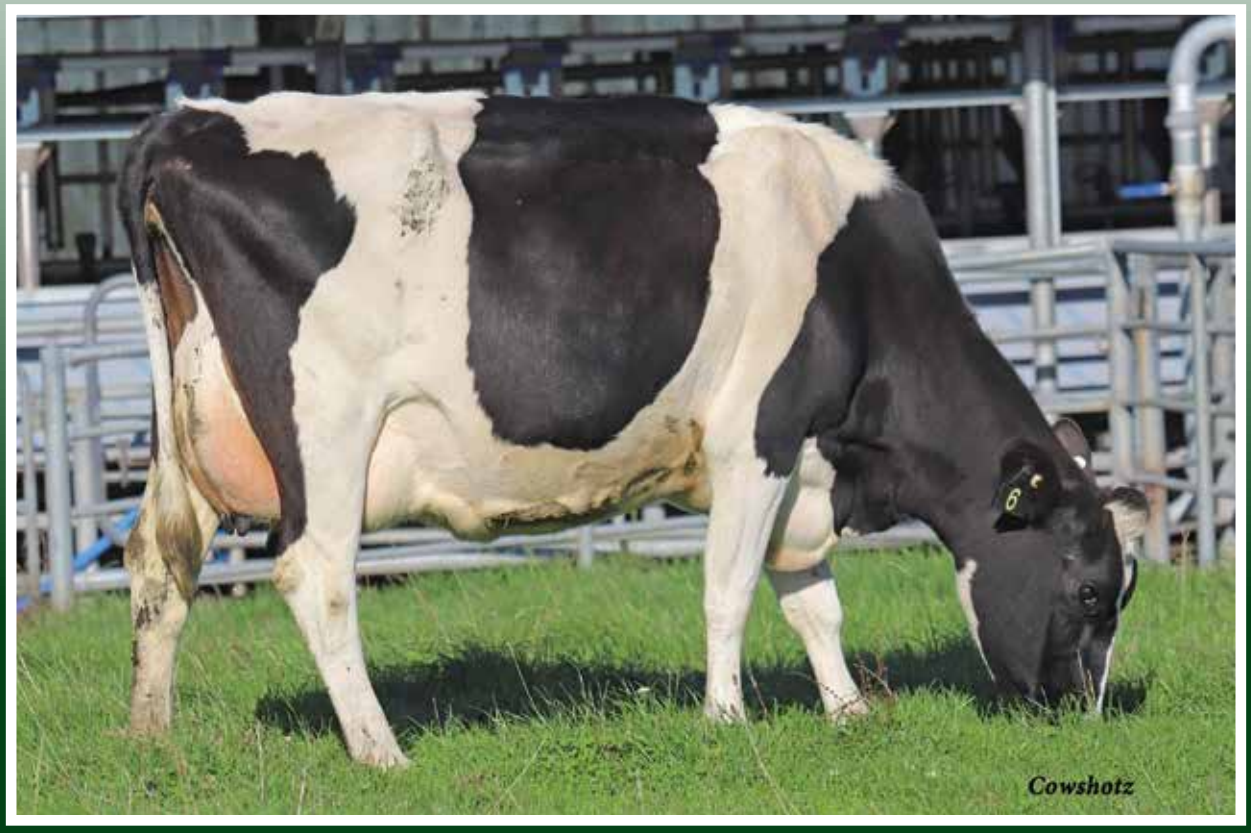

P001.50 Official Publication of Livestock Improvement Corporation Limited

Internal Animal Key = 44255364

Three Generation Pedigree

LIC

Clovalley Farms (2014) Limited

New Zealand

AE Herd Averages as at 22/03/2025
Ancestry : 100% BW : 360/48 PW : 409/70

MINDA

PTPT / HERDCODE : RFPH 4 / 43500
LOCATION : N129-978-196 / 3
DATE : 8/04/2025

A2A2

REBECCA G3 S✓

Birth Ident: LXJM-22-44 No. 6

Breed: FJ F10J6 Sex: FEMALE
Date of Birth: 1/08/2022 Classification:

BW ($):	398/43	PW ($):	379/57
Protein BV (kg):	37/47	Fertility BV (%):	0.1/39
Fat BV (kg):	31/48	Func Surv BV (%) :	2.0/34
Milk BV (ltr):	823/50	Somatic Cell BV:	-0.31/44
Lwt BV (kg):	-10/33		
Overall Opinion:	0.34/31	Dairy Conformation:	0.46/47
Udder Overall:	0.58/32		

Avg SCC at latest Lactation : 19/4

Age	Milk (ltr)	Protein (%)	Protein (kg)	Milkfat (%)	Milkfat (kg)	Days	LW	Herd BW
2 yr 1 m	3945	3.88	153	4.09	162	172	299	360/48
Avg	3945	3.88	153	4.09	162	172	1 Lacts.	

Due to Calve : 29/08/2025 Bull : 822467
Expected Calf SGL 22DAIRYA
BW($): 233/19 PW($): 248/7

Bull	Mating Date
822467	30/11/2024
524572	9/11/2024
1001308	20/10/2024

The information on this report is as recorded on the LIC MINDA database as at date of print, and LIC does not warrant the accuracy of the information provided

CROSSANS CRITICAL-ET

Birth Ident: CWHV-15-4 (516074)

Breed : FJ F10J6 G3 S✓ D✓

BW ($):	489/99
Protein BV (kg):	45/99
Fat BV (kg):	45/99
Milk BV (ltr):	1034/99
Liveweight BV (kg):	-2/99
Fertility BV (%):	-1.6/99
Functional Survival BV (%):	2.2/99
Somatic Cell BV:	-0.24/99
Fat %:	4.7
Protein %:	3.9

DAM:

Birth Ident: LXJM-19-80

Breed: FJ F10J6

BW ($):	320/49	PW ($):	499/86	
Protein BV (kg):	25/55	Lwt BV (kg):	-17/33	
Fat BV (kg):	25/56	Fertility BV (%):	1.9/42	
Milk BV (ltr):	489/58	Func Surv BV (%) :	1.7/35	
		SCC BV:	-0.22/50	

Age		Milk (ltr)	Protein (%)	Protein (kg)	Milkfat (%)	Milkfat (kg)	Days	LW
4 yr 11 m		5430	4.00	217	4.84	263	212	657
3 yr 11 m		7257	3.99	289	4.43	321	285	594
2 yr 11 m		6065	3.97	241	4.47	271	267	425
1 yr 11 m	D	5377	3.94	212	4.94	266	281	366
Avg	D	6032	3.97	240	4.65	280	261	4 Lacts.

KRAAKMANS JAYDIE

Birth Ident: CPHN-09-183 (510043)

Breed: FJ F11J5 G3 S✓ D✓

BW ($):	351/98	Lwt BV (kg):	-17/98
Protein BV (kg):	25/98	Fertility BV (%):	4.1/97
Fat BV (kg):	15/98	Func Surv BV (%) :	3.2/93
Milk BV (ltr):	294/98	SCC BV:	-0.08/98

DAM:

Birth Ident: CWHV-13-1

Breed: FJ F9J7 G3 S✓

BW ($): 499/71 PW ($): 862/81

Age		Milk (ltr)	Protein (%)	Protein (kg)	Milkfat (%)	Milkfat (kg)	Days	LW
4 yr 1 m		7274	3.47	253	4.82	350	255	493
2 yr 11 m		6768	3.61	245	5.11	346	261	477
1 yr 11 m		6557	3.51	230	4.56	299	262	547
Avg		6866	3.53	243	4.83	332	259	3 Lacts.

MEANDER SB WINGMAN-ET S3F

Birth Ident: GMBP-14-501 (115054)

Breed: SF F16 G3 S✓ D✓

BW ($):	317/98	Lwt BV (kg):	-8/98
Protein BV (kg):	29/99	Fertility BV (%):	-2.3/99
Fat BV (kg):	34/99	Func Surv BV (%) :	2.3/96
Milk BV (ltr):	673/99	SCC BV:	-0.14/99

DAM:

Birth Ident: KNPW-12-56

Breed: JF J13F3

BW ($): 236/51 PW ($): 223/76

Age		Milk (ltr)	Protein (%)	Protein (kg)	Milkfat (%)	Milkfat (kg)	Days	LW
9 yr 1 m	D	5635	3.86	217	4.52	255	233	288
7 yr 11 m	D	5777	4.32	250	4.78	276	284	144
7 yr 0 m	D	6262	3.96	248	4.74	297	256	211
5 yr 11 m	D	5866	4.18	245	5.11	300	292	166
5 yr 0 m	D	5662	3.71	210	4.51	255	253	72
		Plus 2 unprinted lactations						
Avg	D	5840	4.01	234	4.74	277	264	5 Lacts.

GREENWELL MD BRUTUS S3F
Birth Ident: KVKY-06-9 (107015)
Breed: SF F16 S✓D✓
BW ($): 109/99

KRAAKMANS JUBILEE
Birth Ident: CPHN-05-6
Breed : JF J11F5 S✓
BW ($): 262/67 PW ($): 347/90

10 Lacts.	Milk	Protein (%)	Protein (kg)	Milkfat (%)	Milkfat (kg)	Days
	5319	4.11	218	5.68	302	269

ALCAMENO COMMANDER
Birth Ident: KFYY-11-102 (512006)
Breed : FJ F13J3 S✓D✓
BW ($): 216/98

DAM:
Birth Ident: CWHV-05-27
Breed : JF J12F4 S✓
BW ($) : 434/62 PW ($): 608/88

10 Lacts.	Milk	Protein (%)	Protein (kg)	Milkfat (%)	Milkfat (kg)	Days
D	5953	3.56	212	4.91	292	223

SPRING TRALEE BOSS-ET S3F
Birth Ident: PBJY-12-20 (113014)
Breed: SF F15J1 S✓D✓
BW ($): 174/99

MEANDER FMI APRIL S2F
Birth Ident: GMBP-12-132
Breed: SF F16 EXC S✓
BW ($): 445/94 PW ($): 938/90

6 Lacts.	Milk	Protein (%)	Protein (kg)	Milkfat (%)	Milkfat (kg)	Days
D	7239	4.25	308	5.33	386	264

OKURA LIKA MURMUR S3J
Birth Ident: CFWR-05-95 (306549)
Breed: SJ J16 S✓D✓
BW ($): 288/99

DAM:
Birth Ident: KNPW-10-14
Breed: JF J9F7
BW ($): 135/54 PW ($): 249/87

5 Lacts.	Milk	Protein (%)	Protein (kg)	Milkfat (%)	Milkfat (kg)	Days
	4556	3.83	174	5.72	261	226

NZAEL

Copyright 2025 LIC. All rights reserved

N = Induced T = At least 1 Abnormal Test in this Lactation
D = Lactation details include at least one derived test

= GeneMark DNA Profiled # = Parentage Uncertain D / S ✓ = Parentage Confirmed by DNA
Indices exclude genomic information with the exception of some historical Herd BW values

Lot 45

Sparkle is by the highest polled daughter proven sire in NZ in Monument. I was lucky enough to see her capacious dam earlier this year. She was part of CRV Elite Heifer programme in 23/24.

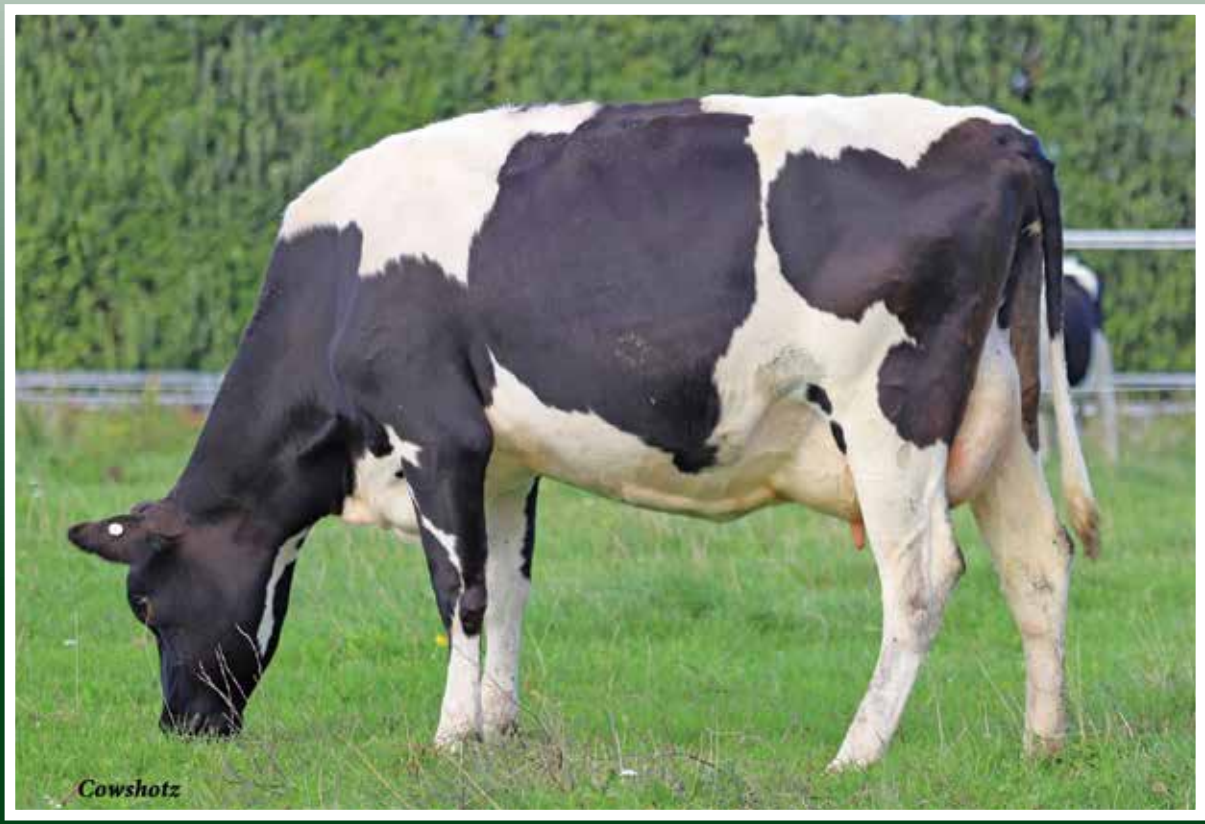

P001.50 Official Publication of Livestock Improvement Corporation Limited and the NZ Holstein-Friesian Assn. Internal Animal Key = 44708572

Three Generation Pedigree

A2A2

Clovalley Farms (2014) Limited

New Zealand

AE **Herd Averages as at** 22/03/2025
Ancestry : 100% **BW :** 360/48 **PW :** 409/70

MINDA

PTPT / HERDCODE : RFPH 4 / 43500
LOCATION : N129-978-196 / 3
DATE : 8/04/2025

Breeder : **Moovin Aherd Ltd**

Owner : **Clovalley Farms (2014) Limited**

REGISTERED HOLSTEIN-FRIESIAN
SUPPLEMENTARY G3 S✓ D✓
MAH MON SPARKLE-P S3F

Birth Ident: HPLM-22-153 **No. 79**

Breed: **SF F16** Sex: **FEMALE**
Date of Birth: **2/09/2022** Classification:

BW ($):	406/47	PW ($):	496/58
Protein BV (kg):	53/49	Fertility BV (%):	-8.2/36
Fat BV (kg):	60/51	Func Surv BV (%) :	1.9/23
Milk BV (ltr):	1678/53	Somatic Cell BV:	-0.63/48
Lwt BV (kg):	59/39		
Overall Opinion:	0.47/22	Dairy Conformation:	0.54/43
Udder Overall:	0.78/41		

Avg SCC at latest Lactation : **13/4**

Age	Milk (ltr)	Protein (%)	Protein (kg)	Milkfat (%)	Milkfat (kg)	Days	LW	Herd BW
1 yr 11 m	4766	3.49	166	4.34	207	184	774	360/48
Avg	4766	3.49	166	4.34	207	184	1 Lacts.	

Due to Calve : **06/08/2025** Bull : **123512**
Expected Calf **HALLS ALIBI TRADER**
BW($): **367/22** PW($): **346/8**
Bull **123512** Mating Date **28/10/2024**

The information on this report is as recorded on the LIC MINDA database as at date of print, and LIC does not warrant the accuracy of the information provided

BOMAZ MONUMENT-P-ET
Oseas HB No: 003150307018/USA (121843)
Breed : **F F16** G3

BW ($):	499/89
Protein BV (kg):	48/90
Fat BV (kg):	78/92
Milk BV (ltr):	1414/93
Liveweight BV (kg):	41/84
Fertility BV (%):	-8.9/83
Functional Survival BV (%):	1.9/50
Somatic Cell BV:	-0.71/90
Fat %:	5
Protein %:	3.7

MAH GRANITE SPARK-OC S2F
Birth Ident: HPLM-18-105 86 VG
Breed: **SF F16** G3 S✓ D✓

		PW ($):	517/94
BW ($):	273/59	Lwt BV (kg):	77/72
Protein BV (kg):	56/57	Fertility BV (%):	-7.8/43
Fat BV (kg):	36/58	Func Surv BV (%) :	2.0/38
Milk BV (ltr):	1712/61	SCC BV:	-0.40/53

Age	Milk (ltr)	Protein (%)	Protein (kg)	Milkfat (%)	Milkfat (kg)	Days	LW
6 yr 0 m	7463	3.60	269	3.75	280	206	431
5 yr 0 m	8665	3.76	326	3.76	326	249	487
4 yr 0 m	9779	3.62	354	3.43	335	253	353
3 yr 1 m	6618	3.92	259	3.63	240	237	372
1 yr 11 m	8045	3.68	296	3.41	274	274	300
Avg	8114	3.71	301	3.59	291	244	5 Lacts.

Traits other than production (2023)

AM	ST	MS	OO	S	W	C	RA	R	L	US	FU	RU	FT	RT	TL	UO	DC
0	0	0	0	8	0	7	4	5	6	8	6	7	5	7	5	7	8

ABS MEDLEY-ET
Oseas HB No: 003128557570/USA
Breed: **F F16**

BW ($):	276/65	Lwt BV (kg):	52/37
Protein BV (kg):	41/71	Fertility BV (%):	-7.1/70
Fat BV (kg):	44/71	Func Surv BV (%) :	2.1/65
Milk BV (ltr):	1573/71	SCC BV:	-0.60/71

BOMAZ DELTA 6790
Oseas HB No: 003129316996/USA
Breed: **F F16**

BW ($): PW ($):

Age	Milk (ltr)	Protein (%)	Protein (kg)	Milkfat (%)	Milkfat (kg)	Days	LW

MOORBYS FM GRANITE S2F
Birth Ident: GTPH-11-216 (112046)
Breed: **SF F15J1** G3 S✓ D✓

BW ($):	267/99	Lwt BV (kg):	59/99
Protein BV (kg):	37/99	Fertility BV (%):	2.3/99
Fat BV (kg):	25/99	Func Surv BV (%) :	2.4/97
Milk BV (ltr):	771/99	SCC BV:	-0.02/99

MAH BLITZ SPARKLES S1F
Birth Ident: HPLM-14-13 84 GP
Breed: **SF F16** G3 S✓ D✓

BW ($): **223/58** PW ($): **352/87**

Age	Milk (ltr)	Protein (%)	Protein (kg)	Milkfat (%)	Milkfat (kg)	Days	LW
6 yr 1 m	4949	3.65	181	3.24	160	178	98
5 yr 0 m	7845	3.70	290	3.09	243	256	-41
4 yr 0 m	9413	3.60	339	3.56	335	263	154
2 yr 0 m	5965	3.48	208	3.92	234	253	199
Avg	7043	3.61	254	3.45	243	238	4 Lacts.

WOODCREST MOGUL YODER-ET
Oseas HB No: 000072254526/USA (117683)
Breed: **PF F16** S✓
BW ($): **321/86**

BACON-HILL BALISTO MOLLY-ET
Oseas HB No: 003012554359/USA
Breed : **F F16**
BW ($): PW ($):

Milk	Protein (%)	Protein (kg)	Milkfat (%)	Milkfat (kg)	Days

MR MOGUL DELTA 1427-ET
Oseas HB No: 00072128216/USA (117694)
Breed : **PF F16** S✓
BW ($): **208/88**

BOMAZ NUMERO UNO 590
Oseas HB No: 000072349533/USA
Breed : **F F16**
BW ($) : PW ($):

Milk	Protein (%)	Protein (kg)	Milkfat (%)	Milkfat (kg)	Days

FAIRMONT MINT-EDITION
Birth Ident: FVDJ-04-7 (105038)
Breed: **PF F16** S✓D✓
BW ($): **271/99**

DAM:
Birth Ident: GTPH-07-15
Breed: **F F14J2** S✓
BW ($): **114/62** PW ($): **210/90**

6 Lacts.	Milk	Protein (%)	Protein (kg)	Milkfat (%)	Milkfat (kg)	Days
D	6467	3.48	225	3.53	228	235

GREENWELL TF BLITZ-ET S3F
Birth Ident: JVLH-07-184 (108237)
Breed: **SF F16** S✓D✓
BW ($): **170/99**

MAH WHINLEA ANGIE S0F
Birth Ident: HPLM-12-142
Breed: **SF F16** 85 VG S✓D✓
BW ($): **129/43** PW ($): **208/70**

2 Lacts.	Milk	Protein (%)	Protein (kg)	Milkfat (%)	Milkfat (kg)	Days
	3914	3.75	147	4.13	162	216

NZAEL

Copyright 2025 LIC. All rights reserved

N = Induced T = At least 1 Abnormal Test in this Lactation
D = Lactation details include at least one derived test

G = GeneMark DNA Profiled # = Parentage Uncertain D / S ✓ = Parentage Confirmed by DNA
Indices exclude genomic information with the exception of some historical Herd BW values

P001.50

Lot 46 Smaller, tidy Lucian daughter. Capacious.

P001.50 Official Publication of Livestock Improvement Corporation Limited

Internal Animal Key = 44113880

Three Generation Pedigree

LIC

Clovalley Farms (2014) Limited

New Zealand

AE Herd Averages as at 22/03/2025
Ancestry : 100% BW : 360/48 PW : 409/70

MINDA

PTPT / HERDCODE : RFPH 4 / 43500
LOCATION : N129-978-196 / 3
DATE : 8/04/2025

A2A2

PORTIEA

G3 S✓

Birth Ident: XKG-22-39 **No. 91**

Breed: **JF J13F3** Sex: **FEMALE**
Date of Birth: **15/07/2022** Classification:

BW ($):	308/44	PW ($):	301/56
Protein BV (kg):	5/47	Fertility BV (%):	2.5/38
Fat BV (kg):	22/48	Func Surv BV (%) :	2.2/31
Milk BV (ltr):	-305/50	Somatic Cell BV:	-0.05/44
Lwt BV (kg):	-29/41		
Overall Opinion:	0.27/30	Dairy Conformation:	0.59/48
Udder Overall:	0.44/32		

Avg SCC at latest Lactation : 23/3

Age	Milk (ltr)	Protein (%)	Protein (kg)	Milkfat (%)	Milkfat (kg)	Days	LW	Herd BW
2 yr 2 m	3066	3.92	120	4.98	153	152		360/48
Avg	3066	3.92	120	4.98	153	152	1 Lacts.	

Due to Calve : 18/08/2025 Bull : 522653
Expected Calf TARAMONT SHIPYARD F10J6
BW($): 429/20 PW($): 433/7
Bull 522653 Mating Date 13/11/2024

The information on this report is as recorded on the LIC MINDA database as at date of print, and LIC does not warrant the accuracy of the information provided

GLENUI GB LUCIAN

Birth Ident: DTJJ-18-68 (319020)

Breed : **PJ J16** G3 S✓ D✓

BW ($):	333/98		
Protein BV (kg):	1/99		
Fat BV (kg):	23/99		
Milk BV (ltr):	-784/99		
Liveweight BV (kg):	-11/97		
Fertility BV (%):	4.6/99		
Functional Survival BV (%):	1.8/93		
Somatic Cell BV:	0.13/99		
Fat %:	6.2		
Protein %:	4.5		

JULIEA

Birth Ident: XKG-19-48

Breed: **JF J9F7**

		PW ($):	282/93
BW ($):	301/55	Lwt BV (kg):	-46/68
Protein BV (kg):	9/55	Fertility BV (%):	4.4/42
Fat BV (kg):	20/56	Func Surv BV (%) :	2.5/32
Milk BV (ltr):	91/58	SCC BV:	-0.15/51

Age		Milk (ltr)	Protein (%)	Protein (kg)	Milkfat (%)	Milkfat (kg)	Days	LW
5 yr 0 m		5468	3.56	195	4.75	260	205	411
4 yr 0 m		6226	3.75	234	5.08	316	289	377
2 yr 11 m	D	6520	3.78	246	4.39	286	255	223
2 yr 0 m	D	4789	3.66	175	4.59	220	264	156
Avg	D	5751	3.70	213	4.70	271	253	4 Lacts.

GLANTON SS BALTIC ET S3J

Birth Ident: BHDQ-16-90 (317048)

Breed: **SJ J16** G3 S✓ D✓

BW ($):	409/94	Lwt BV (kg):	-24/89
Protein BV (kg):	10/97	Fertility BV (%):	3.2/94
Fat BV (kg):	30/97	Func Surv BV (%) :	1.3/82
Milk BV (ltr):	-542/98	SCC BV:	0.07/97

GLENUI GOLDIE LACEY ET

Birth Ident: DTJJ-15-3 86 VG

Breed: **PJ J16** G3 S✓ D✓

BW ($): 416/78 PW ($): 628/97

Age	Milk (ltr)	Protein (%)	Protein (kg)	Milkfat (%)	Milkfat (kg)	Days	LW
9 yr 0 m	4809	4.36	210	6.01	289	248	636
8 yr 0 m	5470	4.20	230	5.74	314	283	454
7 yr 0 m	5680	4.28	243	5.99	340	277	407
6 yr 1 m	5657	4.23	239	5.70	323	246	518
5 yr 1 m	5447	4.21	229	5.86	319	248	368
Plus 3 unprinted lactations							
Avg	5199	4.29	223	6.01	313	268	8 Lacts.

MOURIES ANGELO

Birth Ident: BGVQ-16-31 (517054)

Breed: **FJ F10J6** G3 S✓ D✓

BW ($):	311/98	Lwt BV (kg):	-14/97
Protein BV (kg):	16/99	Fertility BV (%):	3.5/98
Fat BV (kg):	19/99	Func Surv BV (%) :	2.9/92
Milk BV (ltr):	54/99	SCC BV:	-0.18/99

NATALIE

Birth Ident: XKG-09-12

Breed: **JF J12F4** G3 S✓

BW ($): 261/55 PW ($): 316/89

Age		Milk (ltr)	Protein (%)	Protein (kg)	Milkfat (%)	Milkfat (kg)	Days	LW
10 yr 0 m	D	3527	3.78	133	5.02	177	159	140
9 yr 1 m	D	4954	3.79	188	5.18	256	209	288
8 yr 0 m	D	4923	3.79	186	5.16	254	243	81
7 yr 0 m	D	5396	3.85	208	5.50	297	227	197
6 yr 0 m	D	4492	4.13	186	5.51	248	235	97
Plus 4 unprinted lactations								
Avg	D	4736	3.89	184	5.33	252	225	9 Lacts.

STRATFORD WTH STRIDER S2J

Birth Ident: BLYY-09-47 (310026)
Breed: **SJ J16** S✓D✓
BW ($): **423/99**

GLANTON TANA BLYSSE ET

Birth Ident: BHDQ-14-1
Breed : **PJ J16** **GP4** S✓D✓
BW ($): **500/71** PW ($): **695/89**

8 Lacts. Milk	Protein (%)	Protein (kg)	Milkfat (%)	Milkfat (kg)	Days
4040	4.95	200	6.79	274	244

PUHIPUHI CAPS GOLDIE S3J

Birth Ident: MGXV-08-55 (309046)
Breed : **SJ J15F1** S✓D✓
BW ($): **366/99**

GLENUI INTEGRITY LACE ET

Birth Ident: DTJJ-12-9
Breed : **PJ J16** **VG7** S✓D✓
BW ($) : **450/87** PW ($): **776/96**

8 Lacts. Milk	Protein (%)	Protein (kg)	Milkfat (%)	Milkfat (kg)	Days
5329	4.36	232	5.97	318	266

SAN RAY FM BEAMER-ET S2F

Birth Ident: MHT-10-20 (111037)
Breed: **SF F14J2** S✓D✓
BW ($): **356/99**

CAROLINA

Birth Ident: BGVQ-10-9
Breed: **JF J10F6** S✓
BW ($): **413/68** PW ($): **564/90**

9 Lacts. Milk	Protein (%)	Protein (kg)	Milkfat (%)	Milkfat (kg)	Days
D 4764	4.06	194	4.91	234	219

HAWTHORN GROVE ZEUS ET

Birth Ident: BQJN-03-5 (304119)
Breed: **PJ J16** S✓D✓
BW ($): **246/99**

PORTIEA

Birth Ident: XKG-07-55
Breed: **FJ F9J7**
BW ($): **152/54** PW ($): **233/89**

8 Lacts. Milk	Protein (%)	Protein (kg)	Milkfat (%)	Milkfat (kg)	Days
5569	3.64	203	4.82	268	242

N = Induced T = At least 1 Abnormal Test in this Lactation
D = Lactation details include at least one derived test

G = GeneMark DNA Profiled # = Parentage Uncertain D / S ✓ = Parentage Confirmed by DNA
Indices exclude genomic information with the exception of some historical Herd BW values

NZAEL

Copyright 2025 LIC. All rights reserved

Lot 47

Top PW here and a good looking cow to go with it. Good fertility from sire Pulse.

P001.50 Official Publication of Livestock Improvement Corporation Limited and the NZ Holstein-Friesian Assn. Internal Animal Key = 38978446

Three Generation Pedigree

A2A2

Waiau Trust

New Zealand

Herd Averages as at 22/03/2025
Ancestry : 89% **BW :** 310/47 **PW :** 401/55

PTPT / HERDCODE : BJHB 4 / 2106
LOCATION : N109-914-993 / 1
DATE : 9/04/2025

REGISTERED HOLSTEIN-FRIESIAN SUPPLEMENTARY G3 S✓ WAIAU PULSE ZARA S0F

Birth Ident: RTFL-18-29 **No. 315**

Breed: **SF F15J1** Sex: **FEMALE**
Date of Birth: **1/08/2018** Classification:

Genomic			
BW ($):	272/63	PW ($):	777/87
Protein BV (kg):	34/68	Fertility BV (%):	0.4/51
Fat BV (kg):	28/68	Func Surv BV (%) :	-0.2/45
Milk BV (ltr):	796/70	Somatic Cell BV:	0.13/65
Lwt BV (kg):	13/54		
Overall Opinion:	0.28/45	Dairy Conformation:	0.23/48
Udder Overall:	-0.03/50		

Avg SCC at latest Lactation :

Age		Milk (ltr)	Protein (%)	Protein (kg)	Milkfat (%)	Milkfat (kg)	Days	LW	Herd BW
5 yr 0 m	D	5124	4.31	221	4.72	242	195	561	228/48
4 yr 0 m	D	4525	4.35	197	5.71	258	183	762	174/48
3 yr 2 m	D	4390	3.77	166	5.28	232	216 T	489	139/55
2 yr 1 m	D	3805	3.96	151	5.24	199	240	317	105/55
Avg	D	4461	4.11	183	5.22	233	209	4 Lacts.	

Due to Calve : **21/07/2025** Bull : **124004**
PAYNES MON INVINCIPOLL-P S2F
Expected Calf
Genomic Indicator: BW($): **386/28** PW($): **335/10**

Bull	Mating Date
124004	12/10/2024
814103	15/11/2023
124016	26/10/2023

The information on this sire is as recorded on the LIC MINDA database as at date of print, and LIC does not warrant the accuracy of the information provided

CARSONS MECCA PULSE S1F

Birth Ident: GTDM-11-39 (112035)

Breed : **SF F16** G3 S✓ D✓
Genomic Indicator:

BW ($):	374/99
Protein BV (kg):	32/99
Fat BV (kg):	12/99
Milk BV (ltr):	703/99
Liveweight BV (kg):	-45/99
Fertility BV (%):	10.0/99
Functional Survival BV (%):	3.1/98
Somatic Cell BV:	-0.21/99
Fat %:	4.3
Protein %:	3.9

DAM:

Birth Ident: BNTP-13-53

Breed: **F F14J2**
Genomic

BW ($):	-18/53	PW ($):	-332/87
Protein BV (kg):	13/59	Lwt BV (kg):	46/37
Fat BV (kg):	3/60	Fertility BV (%):	0.1/46
Milk BV (ltr):	367/62	Func Surv BV (%) :	0.0/39
		SCC BV:	0.44/55

Age		Milk (ltr)	Protein (%)	Protein (kg)	Milkfat (%)	Milkfat (kg)	Days	LW
6 yr 0 m	D	4550	3.68	168	3.27	149	175	-180
5 yr 0 m	D	6150	3.79	233	4.26	262	255	-27
4 yr 0 m		1050	3.60	38	4.09	43	75	-165
3 yr 0 m		3025	3.63	110	4.25	129	188	-143
1 yr 11 m		2927	3.60	105	3.93	115	195	-65
Avg	D	4163	3.70	154	3.93	163	203	4 Lacts.

O'NEILLS ELSTO MECCA S1F

Birth Ident: GNXF-08-78 (109072)

Breed: **SF F15J1** G3 S✓ D✓
Genomic Indicator:

BW ($):	256/98	Lwt BV (kg):	-8/98
Protein BV (kg):	21/99	Fertility BV (%):	7.9/99
Fat BV (kg):	8/99	Func Surv BV (%) :	3.8/96
Milk BV (ltr):	456/99	SCC BV:	0.15/99

DAM:

Birth Ident: GTDM-08-6

Breed: **F F16** G3 S✓
Genomic Indicator
BW ($): **121/70** PW ($): **393/74**

Age		Milk (ltr)	Protein (%)	Protein (kg)	Milkfat (%)	Milkfat (kg)	Days	LW
3 yr 0 m	D	5673	3.60	204	4.07	231	268	344
2 yr 0 m	D	6137	3.43	211	4.22	259	257	406
Avg	D	5905	3.51	207	4.15	245	263	2 Lacts.

SPELDHURST STATESMAN S2F

Birth Ident: CPMV-05-173 (106170)

Breed: **SF F15J1** G3,G1 S✓ D✓
Genomic Indicator:

BW ($):	111/99	Lwt BV (kg):	24/99
Protein BV (kg):	19/99	Fertility BV (%):	-1.5/99
Fat BV (kg):	14/99	Func Surv BV (%) :	0.1/99
Milk BV (ltr):	506/99	SCC BV:	0.04/99

DAM:

Birth Ident: BNTP-09-30

Breed: **FJ F12J4**
Genomic Indicator:
BW ($): **54/52** PW ($): **228/84**

Age		Milk (ltr)	Protein (%)	Protein (kg)	Milkfat (%)	Milkfat (kg)	Days	LW
8 yr 0 m	D	4048	3.68	149	4.79	194	193	54
7 yr 0 m		4571	4.10	188	5.10	233	187	177
6 yr 0 m		3979	3.81	152	4.68	186	177	146
5 yr 0 m		4764	4.02	192	5.41	258	189	286
4 yr 0 m		4058	4.15	169	5.18	210	190	251
		Plus 2 unprinted lactations						
Avg	D	4284	3.96	170	5.05	216	187	5 Lacts.

WHINLEA PALADIUM ELSTO-ET

Birth Ident: GBVC-00-46 (101169)
Breed: **PF F16** S✓D✓
Genomic Indicator: BW ($): **63/99**

DAM:
Birth Ident: GNXF-05-6
Breed : **FJ F13J3** S✓
Genomic Indicator:
BW ($): **206/74** PW ($): **323/92**

8 Lacts.	Milk	Protein (%)	Protein (kg)	Milkfat (%)	Milkfat (kg)	Days
D	4998	3.85	192	4.86	243	223

MACFARLANES DAUNTLESS

Birth Ident: CVHG-00-65 (101140)
Breed : **PF F16** S✓D✓
Genomic Indicator: BW ($): **129/99**

DAM:
Birth Ident: GTDM-05-29
Breed : **F F16**
Genomic Indicator:
BW ($) : **134/60** PW ($): **332/90**

9 Lacts.	Milk	Protein (%)	Protein (kg)	Milkfat (%)	Milkfat (kg)	Days
D	5946	3.64	216	4.40	262	257

GRAYS NAUTILUS S2F

Birth Ident: BHNH-00-60 (101046)
Breed: **SF F15J1** S✓D✓
Genomic Indicator: BW ($): **218/99**

DAM:
Birth Ident: CPMV-00-25
Breed: **F F15J1** S✓
Genomic Indicator:
BW ($): **8/64** PW ($): **91/91**

8 Lacts.	Milk	Protein (%)	Protein (kg)	Milkfat (%)	Milkfat (kg)	Days
D	4728	3.73	176	3.82	180	226

HOROS SAMURAI

Birth Ident: BLLM-03-80 (504014)
Breed: **JF J9F7** S✓D✓
Genomic Indicator: BW ($): **131/99**

DAM:
Birth Ident: BNTP-04-22
Breed: **F F16**
Genomic Indicator:
BW ($): **7/55** PW ($): **-38/88**

7 Lacts.	Milk	Protein (%)	Protein (kg)	Milkfat (%)	Milkfat (kg)	Days
	3609	3.97	143	4.67	168	186

Copyright 2025 LIC. All rights reserved

N = Induced T = At least 1 Abnormal Test in this Lactation
D = Lactation details include at least one derived test
= GeneMark DNA Profiled # = Parentage Uncertain D / S ✓ = Parentage Confirmed by DNA
g Indices evaluated by LIC using genomic information

Lot 48

Licky is a favourite cow wherever she goes. With good looks, great production and a friendly nature. She has one bull Taramont Ireland in AB. Her bull calf last year was held as a reserve for LIC.

P001.50 Official Publication of Livestock Improvement Corporation Limited

Internal Animal Key = 41429856

Three Generation Pedigree

LIC

Clovalley Farms (2014) Limited

New Zealand

AE **Herd Averages as at** 22/03/2025
Ancestry : 100% **BW :** 395/60 **PW :** 430/73

MINDA

PTPT / HERDCODE : RFPH 4 / 43500
LOCATION : N129-978-196 / 3
DATE : 11/04/2025

A2A2

TARAMONT CARRICK LICKY

G3 S✓ D✓

Birth Ident: BJHB-20-10 **No. 192**

Breed: **JF J10F6** Sex: **FEMALE**
Date of Birth: **18/07/2020** Classification:

Genomic

BW ($):	503/68	PW ($):	648/92
Protein BV (kg):	27/69	Fertility BV (%):	4.7/49
Fat BV (kg):	59/70	Func Surv BV (%) :	2.4/46
Milk BV (ltr):	476/72	Somatic Cell BV:	-0.18/67
Lwt BV (kg):	6/77		
Overall Opinion:	0.58/48	Dairy Conformation:	0.35/51
Udder Overall:	0.83/53		

Avg SCC at latest Lactation : **13/4**

Age	Milk (ltr)	Protein (%)	Protein (kg)	Milkfat (%)	Milkfat (kg)	Days	LW	Herd BW
4 yr 0 m	5647	4.01	226	5.44	307	217	859	395/60
2 yr 11 m	4405	4.25	187	6.10	269	292 T	80	346/58
2 yr 0 m	6982	3.97	277	5.69	397	288	615	277/57
Avg	5678	4.06	230	5.71	324	266	3 Lacts.	

LIC Contract Mating 24/25

Due to Calve : **09/08/2025** Bull : **124049**
Expected Calf **MEANDER POLLMAN WYATT S1F**
Genomic Indicator: BW($): **547/29** PW($): **553/11**
Bull **124049** Mating Date **3/11/2024**

The information on this report is as recorded on the LIC MINDA database as at date of print, and LIC does not warrant the accuracy of the information provided

PUKETAWA KING CARRICK JG

Birth Ident: BHYD-13-60 (314515)

Breed : **PJ J16** G3 S✓ D✓
Genomic Indicator:

BW ($):	502/99
Protein BV (kg):	16/99
Fat BV (kg):	38/99
Milk BV (ltr):	-226/99
Liveweight BV (kg):	-41/99
Fertility BV (%):	7.4/99
Functional Survival BV (%):	2.0/97
Somatic Cell BV:	-0.45/99
Fat %:	5.9
Protein %:	4.4

BUELIN ALIAS DIVER S1F

Birth Ident: BJHB-18-36

Breed: **SF F12J4** G3 S✓ D✓
Genomic PW ($): 721/91

BW ($):	496/60	Lwt BV (kg):	43/52
Protein BV (kg):	38/63	Fertility BV (%):	2.4/50
Fat BV (kg):	61/64	Func Surv BV (%) :	2.5/37
Milk BV (ltr):	690/67	SCC BV:	-0.02/63

Age	Milk (ltr)	Protein (%)	Protein (kg)	Milkfat (%)	Milkfat (kg)	Days	LW
5 yr 11 m	7853	3.79	298	5.27	414	184 T	1271
4 yr 11 m	10392	4.04	420	5.38	559	305	492
3 yr 11 m	10595	3.96	420	5.13	544	305	549
2 yr 11 m	9104	3.95	360	5.53	503	293	450
1 yr 11 m	7529	4.26	321	5.43	409	304	306
Avg	9094	4.00	364	5.34	486	278	5 Lacts.

ROMA MURMUR KINGPIN S3J

Birth Ident: BBGX-11-86 (312501)

Breed: **SJ J16** G3 S✓ D✓
Genomic Indicator:

BW ($):	328/99	Lwt BV (kg):	-36/99
Protein BV (kg):	17/99	Fertility BV (%):	3.1/99
Fat BV (kg):	19/99	Func Surv BV (%) :	0.5/99
Milk BV (ltr):	130/99	SCC BV:	-0.64/99

PUKETAWA MAU CORONA

Birth Ident: BHYD-10-53 EX3

Breed: **PJ J16** S✓
Genomic Indicator

BW ($): 512/68 PW ($): 776/91

Age	Milk (ltr)	Protein (%)	Protein (kg)	Milkfat (%)	Milkfat (kg)	Days	LW
14 yr 1 m	1247	3.90	49	5.16	64	152	240
12 yr 1 m	2295	4.70	108	5.78	133	224	225
11 yr 1 m	2176	4.57	99	3.60	78	200	286
10 yr 1 m	2842	4.45	126	4.00	114	208 T	167
9 yr 0 m	2155	4.51	97	5.86	126	189	307
Plus 7 unprinted lactations							
Avg	3345	4.48	150	5.67	190	213	12 Lacts.

MEANDER SB ALIAS-ET S2F

Birth Ident: GMBP-16-506 (117561)

Breed: **SF F15J1** G3 S✓ D✓
Genomic Indicator:

BW ($):	497/98	Lwt BV (kg):	82/95
Protein BV (kg):	46/99	Fertility BV (%):	3.1/98
Fat BV (kg):	60/99	Func Surv BV (%) :	2.6/69
Milk BV (ltr):	978/99	SCC BV:	-0.36/99

STREAMLINE C TRICKLE-ET S0F

Birth Ident: BJHB-14-17

Breed: **SF F9J7** G3 S✓ D✓
Genomic Indicator:

BW ($): 393/74 PW ($): 578/92

Age	Milk (ltr)	Protein (%)	Protein (kg)	Milkfat (%)	Milkfat (kg)	Days	LW
9 yr 0 m	6037	4.23	256	5.61	339	299	339
7 yr 8 m	8447	4.29	362	5.83	492	302	486
5 yr 0 m	5209	4.84	252	6.39	333	305	326
4 yr 0 m	6001	4.75	285	5.50	330	270	278
3 yr 0 m	5424	4.56	248	5.69	309	289	274
Plus 1 unprinted lactation							
Avg	6041	4.53	274	5.78	349	293	6 Lacts.

OKURA LIKA MURMUR S3J
Birth Ident: CFWR-05-95 (306549)
Breed: **SJ J16** S✓D✓
Genomic Indicator: BW ($): **276/99**

ROMA MANHATTEN KATE 2 S3J
Birth Ident: BBGX-07-11
Breed : **SJ J16** **EX4** S✓
Genomic Indicator:
BW ($): **410/83** PW ($): **1102/93**

6 Lacts. Milk	Protein (%)	Protein (kg)	Milkfat (%)	Milkfat (kg)	Days
9562	3.95	377	4.97	475	301

MARSDEN SN MAUMAU
Birth Ident: CGQN-07-77 (308593)
Breed : **PJ J16** S✓D✓
Genomic Indicator: BW ($): **339/96**

PUKETAWA BLAKES CORUBA
Birth Ident: BHYD-06-50
Breed : **PJ J16** **VG6**
Genomic Indicator:
BW ($) : **329/56** PW ($): **439/90**

8 Lacts. Milk	Protein (%)	Protein (kg)	Milkfat (%)	Milkfat (kg)	Days
4077	4.17	170	5.69	232	212

SAN RAY FM BEAMER-ET S2F
Birth Ident: MHT-10-20 (111037)
Breed: **SF F14J2** S✓D✓
Genomic Indicator: BW ($): **380/99**

MEANDER FMI APRIL S2F
Birth Ident: GMBP-12-132
Breed: **SF F16** **EXC** S✓
Genomic Indicator:
BW ($): **429/93** PW ($): **932/91**

6 Lacts. Milk	Protein (%)	Protein (kg)	Milkfat (%)	Milkfat (kg)	Days
7239	4.25	308	5.33	386	264

HOWIES CHECKPOINT
Birth Ident: HHTT-07-90 (508077)
Breed: **FJ F9J7** S✓D✓
Genomic Indicator: BW ($): **341/99**

WAIAU SHOWMAN ESTUARY
Birth Ident: BJHB-09-19
Breed: **FJ F9J7** S✓D✓
Genomic Indicator:
BW ($): **220/83** PW ($): **302/93**

5 Lacts. Milk	Protein (%)	Protein (kg)	Milkfat (%)	Milkfat (kg)	Days
5967	4.25	254	5.02	300	270

Copyright 2025 LIC. All rights reserved

N = Induced T = At least 1 Abnormal Test in this Lactation
D = Lactation values include at least 1 derived test

= GeneMark DNA Profiled # = Parentage Uncertain D / S ✓ = Parentage Confirmed by DNA
g Indices evaluated by LIC using genomic information

P001.50

Lot 49

Lydia is a daughter of the lovely Licky and just as friendly. She milked mainly on three quarters this last season and we are confident will improve this coming season. She had a bull (Taramont Limbo) CRV purchased for their Platinum section of 2025 catalogue.

P001.50 Official Publication of Livestock Improvement Corporation Limited

Internal Animal Key = 44122671

Three Generation Pedigree

LIC

Clovalley Farms (2014) Limited

New Zealand

AE Herd Averages as at 22/03/2025
Ancestry : 100% BW : 395/60 PW : 430/73

MINDA

PTPT / HERDCODE : RFPH 4 / 43500
LOCATION : N129-978-196 / 3
DATE : 11/04/2025

A2A2

Waiau Lenan Lydia G3 S✓ D✓

Birth Ident: MRTW-22-179 **No. 199**

Breed: **FJ F11J5** Sex: **FEMALE**
Date of Birth: **6/07/2022** Classification:
Genomic

BW ($):	413/62	PW ($):	103/57
Protein BV (kg):	23/64	Fertility BV (%):	0.4/46
Fat BV (kg):	49/65	Func Surv BV (%) :	1.9/42
Milk BV (ltr):	178/67	Somatic Cell BV:	-0.21/63
Lwt BV (kg):	38/60		
Overall Opinion:	0.48/46	Dairy Conformation:	0.60/48
Udder Overall:	0.82/50		

Avg SCC at latest Lactation : **380/4**

Age	Milk (ltr)	Protein (%)	Protein (kg)	Milkfat (%)	Milkfat (kg)	Days	LW	Herd BW
2 yr 1 m	3216	4.11	132	5.45	175	200 T	178	395/60
Avg	3216	4.11	132	5.45	175	200	1 Lacts.	

CRV Contract Mating 24/25

Not in-calf to AB from scanning.
In-calf to AB short gestation bull .

Due to Calve : **12/09/2025** Bull : **822468**
Expected Calf **SGL 22DAIRYH**
Genomic Indicator: BW($): **126/26** PW($): **124/9**

Bull	Mating Date
822468	13/12/2024
524039	27/11/2024

The information on this report is as recorded on the LIC MINDA database as at date of print, and LIC does not warrant the accuracy of the information provided

AMBZED GRAND LENNAN S1F

Birth Ident: BQKQ-15-113 (116523)

Breed : **SF F15J1** G3 S✓
Genomic Indicator:

BW ($):	346/99
Protein BV (kg):	24/99
Fat BV (kg):	45/99
Milk BV (ltr):	470/99
Liveweight BV (kg):	47/99
Fertility BV (%):	2.1/99
Functional Survival BV (%):	0.8/89
Somatic Cell BV:	-0.24/99
Fat %:	5.2
Protein %:	3.9

TARAMONT CARRICK LICKY

Birth Ident: BJHB-20-10

Breed: **JF J10F6** G3 S✓ D✓
Genomic

		PW ($):	648/92
BW ($):	503/68	Lwt BV (kg):	6/77
Protein BV (kg):	27/69	Fertility BV (%):	4.7/49
Fat BV (kg):	59/70	Func Surv BV (%) :	2.4/46
Milk BV (ltr):	476/72	SCC BV:	-0.18/67

Age	Milk (ltr)	Protein (%)	Protein (kg)	Milkfat (%)	Milkfat (kg)	Days	LW
4 yr 0 m	5647	4.01	226	5.44	307	217	859
2 yr 11 m	4405	4.25	187	6.10	269	292 T	80
2 yr 0 m	6982	3.97	277	5.69	397	288	615
Avg	5678	4.06	230	5.71	324	266	3 Lacts.

BAGWORTH PF GRANDEUR S1F

Birth Ident: JCT-09-61 (110006)

Breed: **SF F16** G3 S✓ D✓
Genomic Indicator:

BW ($):	315/99	Lwt BV (kg):	53/99
Protein BV (kg):	31/99	Fertility BV (%):	7.1/99
Fat BV (kg):	34/99	Func Surv BV (%) :	3.1/99
Milk BV (ltr):	833/99	SCC BV:	-0.07/99

DAM:

Birth Ident: BQKQ-12-5

Breed: **F F14J2** S✓
Genomic Indicator

BW ($): **344/67** PW ($): **503/90**

Age	Milk (ltr)	Protein (%)	Protein (kg)	Milkfat (%)	Milkfat (kg)	Days	LW
6 yr 0 m	5683	4.14	235	4.83	275	233	283
5 yr 0 m	4646	4.00	186	5.11	237	201	286
4 yr 0 m	4506	4.21	190	5.04	227	216	349
3 yr 0 m	4162	3.96	165	4.48	187	176	404
1 yr 11 m	4872	4.29	209	4.99	243	263 T	409
	Plus 1 unprinted lactation						
Avg	4774	4.13	197	4.90	234	218	5 Lacts.

PUKETAWA KING CARRICK JG

Birth Ident: BHYD-13-60 (314515)

Breed: **PJ J16** G3 S✓ D✓
Genomic Indicator:

BW ($):	502/99	Lwt BV (kg):	-41/99
Protein BV (kg):	16/99	Fertility BV (%):	7.4/99
Fat BV (kg):	38/99	Func Surv BV (%) :	2.0/97
Milk BV (ltr):	-226/99	SCC BV:	-0.45/99

BUELIN ALIAS DIVER S1F

Birth Ident: BJHB-18-36

Breed: **SF F12J4** G3 S✓ D✓
Genomic Indicator:

BW ($): **496/60** PW ($): **721/91**

Age	Milk (ltr)	Protein (%)	Protein (kg)	Milkfat (%)	Milkfat (kg)	Days	LW
5 yr 11 m	7853	3.79	298	5.27	414	184 T	1271
4 yr 11 m	10392	4.04	420	5.38	559	305	492
3 yr 11 m	10595	3.96	420	5.13	544	305	549
2 yr 11 m	9104	3.95	360	5.53	503	293	450
1 yr 11 m	7529	4.26	321	5.43	409	304	306
Avg	9094	4.00	364	5.34	486	278	5 Lacts.

PUKETIRO FROSTMAN S1F
Birth Ident: BWL-03-200 (104015)
Breed: **SF F16** S✓D✓
Genomic Indicator: BW ($): **164/99**

BAGWORTH RILEYS GLAMM S2F
Birth Ident: JCT-07-86
Breed : **SF F16** **83 GP** S✓
Genomic Indicator:
BW ($): **225/61** PW ($): **142/89**

3 Lacts.	Milk	Protein (%)	Protein (kg)	Milkfat (%)	Milkfat (kg)	Days
	5916	3.65	216	5.57	330	278

BLARIS BOGGOUN ROSCOE S2F
Birth Ident: JKYX-03-19 (104625)
Breed : **SF F16**
Genomic Indicator: BW ($): **204/99**

DAM:
Birth Ident: BQKQ-09-36
Breed : **FJ F11J5**
Genomic Indicator:
BW ($) : **252/58** PW ($): **517/88**

5 Lacts.	Milk	Protein (%)	Protein (kg)	Milkfat (%)	Milkfat (kg)	Days
	4979	3.99	199	4.82	240	215

ROMA MURMUR KINGPIN S3J
Birth Ident: BBGX-11-86 (312501)
Breed: **SJ J16** S✓D✓
Genomic Indicator: BW ($): **328/99**

PUKETAWA MAU CORONA
Birth Ident: BHYD-10-53
Breed: **PJ J16** **EX3** S✓
Genomic Indicator:
BW ($): **512/68** PW ($): **776/91**

12 Lacts.	Milk	Protein (%)	Protein (kg)	Milkfat (%)	Milkfat (kg)	Days
	3345	4.48	150	5.67	190	213

MEANDER SB ALIAS-ET S2F
Birth Ident: GMBP-16-506 (117561)
Breed: **SF F15J1** S✓D✓
Genomic Indicator: BW ($): **497/98**

STREAMLINE C TRICKLE-ET S0F
Birth Ident: BJHB-14-17
Breed: **SF F9J7** S✓D✓
Genomic Indicator:
BW ($): **393/74** PW ($): **578/92**

6 Lacts.	Milk	Protein (%)	Protein (kg)	Milkfat (%)	Milkfat (kg)	Days
	6041	4.53	274	5.78	349	293

Copyright 2025 LIC. All rights reserved

N = Induced T = At least 1 Abnormal Test in this Lactation
D = Lactation values include at least 1 derived test

= GeneMark DNA Profiled # = Parentage Uncertain D / S ✓ = Parentage Confirmed by DNA
g Indices evaluated by LIC using genomic information

Lot 50

Alma is another from the 'A' family. Note the mating sire Trailblazer is from Taramont Brim Tinx who is from the 'T' family that produced Thadius Tomo. He has an udder BV of 1.60, maybe the highest in the LIC catalogue. Good rump width on this heifer.

Three Generation Pedigree

LIC

Waiau Trust

New Zealand

AE **Herd Averages as at** 22/03/2025
Ancestry : 89% **BW :** 310/47 **PW :** 401/55

MINDA

PTPT / HERDCODE : BJHB 4 / 2106
LOCATION : N109-914-993 / 1
DATE : 4/04/2025

A2A2 S✓ D✓

Taramont Ruru Alma

Birth Ident: RFPH-22-18

Breed: **JF J9F7** Sex: **FEMALE**
Date of Birth: **18/07/2022** Classification:

Genomic

BW ($):	**521/46**	PW ($):	**549/19**
Protein BV (kg):	**34/47**	Fertility BV (%):	**2.7/36**
Fat BV (kg):	**48/47**	Func Surv BV (%) :	**0.6/28**
Milk BV (ltr):	**372/48**	Somatic Cell BV:	**0.12/46**
Lwt BV (kg):	**-28/49**		
Overall Opinion:	**0.21/37**	Dairy Conformation:	**0.06/39**
Udder Overall:	**0.07/41**		

Avg SCC at latest Lactation :

Age	Milk (ltr)	Protein (%)	Protein (kg)	Milkfat (%)	Milkfat (kg)	Days	LW	Herd BW

LIC Contract Mating 24/25

Due to Calve : **20/07/2025** Bull : **524024**
Expected Calf **TONGATAHA TRAILBLAZER**
Genomic Indicator: BW($): **579/24** PW($): **543/9**

Bull	Mating Date
524024	**14/10/2024**
523672	**12/10/2023**

The information on this report is as recorded on the LIC MINDA database as at date of print, and LIC does not warrant the accuracy of the information provided

CAWDOR RURU J11F5

Birth Ident: GFNM-20-24 (521673)

Breed : **JF J11F5** G3 S✓ D✓
Genomic Indicator:

BW ($):	**480/91**
Protein BV (kg):	**23/92**
Fat BV (kg):	**35/92**
Milk BV (ltr):	**46/93**
Liveweight BV (kg):	**-59/92**
Fertility BV (%):	**4.8/74**
Functional Survival BV (%):	**1.5/53**
Somatic Cell BV:	**-0.01/90**
Fat %:	**5.5**
Protein %:	**4.2**

DAM:

Birth Ident: BJHB-20-14

Breed: **FJ F10J6** G3 S✓ D✓
Genomic

		PW ($):	**846/91**
BW ($):	**547/67**	Lwt BV (kg):	**3/77**
Protein BV (kg):	**45/68**	Fertility BV (%):	**0.5/47**
Fat BV (kg):	**60/69**	Func Surv BV (%) :	**-0.3/46**
Milk BV (ltr):	**698/71**	SCC BV:	**0.25/66**

Age		Milk (ltr)	Protein (%)	Protein (kg)	Milkfat (%)	Milkfat (kg)	Days	LW
4 yr 1 m	D	**4349**	**4.48**	**195**	**6.57**	**286**	**201**	**1013**
3 yr 0 m	D	**5146**	**4.62**	**238**	**5.94**	**306**	**263**	**1018**
2 yr 0 m		**7652**	**4.33**	**331**	**5.20**	**398**	**300**	**819**
Avg	D	**5716**	**4.45**	**255**	**5.77**	**330**	**255**	**3 Lacts.**

PUKEROA AND BARATONE ET

Birth Ident: HLB-14-68 (315008)

Breed: **PJ J16** G3 S✓ D✓
Genomic Indicator:

BW ($):	**435/99**	Lwt BV (kg):	**-60/99**
Protein BV (kg):	**11/99**	Fertility BV (%):	**0.9/99**
Fat BV (kg):	**30/99**	Func Surv BV (%) :	**2.2/97**
Milk BV (ltr):	**-455/99**	SCC BV:	**0.13/99**

CAWDOR PSI ROGAN

Birth Ident: GFNM-17-98

Breed: **FJ F9J6** S✓
Genomic Indicator

BW ($): **505/64** PW ($): **949/79**

Age	Milk (ltr)	Protein (%)	Protein (kg)	Milkfat (%)	Milkfat (kg)	Days	LW
2 yr 11 m	**5217**	**4.50**	**235**	**6.13**	**320**	**285**	**585**
1 yr 11 m	**4261**	**4.56**	**194**	**6.15**	**262**	**293**	**652**
Avg	**4739**	**4.53**	**215**	**6.14**	**291**	**289**	**2 Lacts.**

DUGGANS GAMEPLAN

Birth Ident: LVWR-14-92 (515062)

Breed: **JF J12F4** G3 S✓ D✓
Genomic Indicator:

BW ($):	**524/98**	Lwt BV (kg):	**-41/98**
Protein BV (kg):	**16/99**	Fertility BV (%):	**7.2/99**
Fat BV (kg):	**40/99**	Func Surv BV (%) :	**3.4/91**
Milk BV (ltr):	**-392/99**	SCC BV:	**-0.04/99**

WAIAU GAUNT ALANA-OC S1F

Birth Ident: BJHB-18-28 **83 GP**

Breed: **SF F15J1** G3 S✓ D✓
Genomic Indicator:

BW ($): **417/66** PW ($): **530/72**

Age		Milk (ltr)	Protein (%)	Protein (kg)	Milkfat (%)	Milkfat (kg)	Days	LW
2 yr 11 m	D	**5703**	**3.75**	**214**	**5.16**	**294**	**214**	**200**
1 yr 11 m	D	**6636**	**4.05**	**269**	**5.07**	**336**	**301**	**297**
Avg	D	**6169**	**3.91**	**241**	**5.11**	**315**	**258**	**2 Lacts.**

ARRIETA NN DEGREE ET
Birth Ident: JYNN-07-21 (308583)
Breed: **PJ J16** S✓D✓
Genomic Indicator: BW ($): **373/99**

PUKEROA MANS BRACELET
Birth Ident: HLB-05-25
Breed : **PJ J16 EX2** S✓D✓
Genomic Indicator:
BW ($): **330/92** PW ($): **444/65**

7 Lacts.	Milk	Protein (%)	Protein (kg)	Milkfat (%)	Milkfat (kg)	Days
D	**4487**	**4.35**	**195**	**5.57**	**250**	**280**

PRIESTS SIERRA
Birth Ident: HHRY-10-1 (511011)
Breed : **FJ F11J5** S✓D✓
Genomic Indicator: BW ($): **399/99**

CAWDOR CHECKS REGAN
Birth Ident: GFNM-13-136
Breed : **JF J8F6**
Genomic Indicator:
BW ($) : **337/68** PW ($): **323/95**

4 Lacts.	Milk	Protein (%)	Protein (kg)	Milkfat (%)	Milkfat (kg)	Days
	2636	**4.47**	**118**	**5.64**	**149**	**201**

PUKEROA TGM MANZELLO
Birth Ident: HLB-07-58 (308533)
Breed: **PJ J16** S✓D✓
Genomic Indicator: BW ($): **380/99**

DUGGAN'S GLAMOUR
Birth Ident: LWVB-05-9
Breed: **FJ F9J7** S✓D✓
Genomic Indicator:
BW ($): **336/80** PW ($): **726/89**

5 Lacts.	Milk	Protein (%)	Protein (kg)	Milkfat (%)	Milkfat (kg)	Days
D	**4455**	**4.37**	**195**	**5.75**	**256**	**212**

MAIRE IG GAUNTLET-ET
Birth Ident: DDYX-12-355 (113086)
Breed: **PF F16** S✓D✓
Genomic Indicator: BW ($): **185/99**

WAIAU ILUST APPLE S0F
Birth Ident: LPNB-12-5
Breed: **SF F14J2** S✓
Genomic Indicator:
BW ($): **442/58** PW ($): **427/90**

5 Lacts.	Milk	Protein (%)	Protein (kg)	Milkfat (%)	Milkfat (kg)	Days
	5199	**4.35**	**226**	**5.35**	**278**	**248**

Copyright 2025 LIC. All rights reserved

N = Induced T = At least 1 Abnormal Test in this Lactation
D = Lactation details include at least one derived test
= GeneMark DNA Profiled # = Parentage Uncertain D / S ✓ = Parentage Confirmed by DNA
g Indices evaluated by LIC using genomic information

Lot 51

This brown cow is for those Jersey breeders. CRV are interested in her calf. Good balanced cow.

P001.50 Official Publication of Livestock Improvement Corporation Limited

Internal Animal Key = 41856932

Three Generation Pedigree

LIC

Waiau Trust

New Zealand

AE **Herd Averages as at** 22/03/2025
Ancestry : 89% **BW :** 310/47 **PW :** 401/55

MINDA

PTPT / HERDCODE : BJHB 4 / 2106
LOCATION : N109-914-993 / 1
DATE : 9/04/2025

Birth Ident: BGXX-20-53 **No. 178**

Breed: **JF J10F6** Sex: **FEMALE**
Date of Birth: **18/08/2020** Classification:

Genomic			
BW ($):	336/55	PW ($):	482/76
Protein BV (kg):	18/53	Fertility BV (%):	-2.8/42
Fat BV (kg):	33/54	Func Surv BV (%) :	2.4/35
Milk BV (ltr):	10/57	Somatic Cell BV:	0.28/52
Lwt BV (kg):	-29/72		
Overall Opinion:	0.16/33	Dairy Conformation:	0.15/34
Udder Overall:	0.11/35		

Avg SCC at latest Lactation : **139/3**

Age	Milk (ltr)	Protein (%)	Protein (kg)	Milkfat (%)	Milkfat (kg)	Days	LW	Herd BW
3 yr 1 m	3489	4.02	140	5.58	195	201	496	270/54
1 yr 11 m	3046	4.08	124	5.56	169	264	327	202/53
Avg	3268	4.05	132	5.57	182	233	2 Lacts.	

Due to Calve : **07/08/2025** Bull : **523672**
Expected Calf **PAYNES POLAND-ET F11J5**
Genomic Indicator: BW($): **449/28** PW($): **472/10**

Bull	Mating Date
523672	30/10/2024
522017	1/11/2023

The information on this report is as recorded on the LIC MINDA database as at date of print, and LIC does not warrant the accuracy of the information provided

PUKEROA AND BARATONE ET

Birth Ident: HLB-14-68 (315008)

Breed : **PJ J16** G3 S✓ D✓
Genomic Indicator:

BW ($):	435/99
Protein BV (kg):	11/99
Fat BV (kg):	30/99
Milk BV (ltr):	-455/99
Liveweight BV (kg):	-60/99
Fertility BV (%):	0.9/99
Functional Survival BV (%):	2.2/97
Somatic Cell BV:	0.13/99
Fat %:	6
Protein %:	4.5

DAM:

Birth Ident: BGXX-17-79

Breed: **FJ F12J4**
Genomic

BW ($):	244/61	PW ($):	327/95
Protein BV (kg):	20/61	Lwt BV (kg):	-15/73
Fat BV (kg):	29/62	Fertility BV (%):	-3.7/48
Milk BV (ltr):	320/64	Func Surv BV (%) :	2.6/39
		SCC BV:	0.34/58

Age	Milk (ltr)	Protein (%)	Protein (kg)	Milkfat (%)	Milkfat (kg)	Days	LW
6 yr 1 m	3698	3.66	135	5.05	187	185	393
5 yr 0 m	4168	4.09	171	5.35	223	240	344
3 yr 11 m	4129	4.08	168	5.61	232	257	229
3 yr 0 m	3867	4.01	155	5.33	206	225	263
1 yr 11 m	3116	4.03	126	5.03	157	235	192
Avg	3796	3.98	151	5.29	201	228	5 Lacts.

ARRIETA NN DEGREE ET

Birth Ident: JYNN-07-21 (308583)

Breed: **PJ J16** G3,G1 S✓ D✓
Genomic Indicator:

BW ($):	373/99	Lwt BV (kg):	-35/99
Protein BV (kg):	9/99	Fertility BV (%):	3.4/99
Fat BV (kg):	30/99	Func Surv BV (%) :	2.5/99
Milk BV (ltr):	-315/99	SCC BV:	0.01/99

PUKEROA MANS BRACELET

Birth Ident: HLB-05-25 EX2

Breed: **PJ J16** G3 S✓ D✓
Genomic Indicator
BW ($): **330/92** PW ($): **444/65**

Age		Milk (ltr)	Protein (%)	Protein (kg)	Milkfat (%)	Milkfat (kg)	Days	LW
9 yr 1 m		5558	4.14	230	5.45	303	298	437
7 yr 0 m		4860	4.51	219	5.19	252	263	419
5 yr 11 m	D	4791	4.45	213	5.36	257	303	311
5 yr 0 m		4018	4.49	180	5.52	222	288	218
4 yr 0 m	D	4707	4.29	202	5.95	280	268	338
Plus 3 unprinted lactations								
Avg	D	4487	4.35	195	5.57	250	280	7 Lacts.

BONNYS HAMMER HEAD S1F

Birth Ident: CQGB-11-202 (112095)

Breed: **SF F16** G3 S✓ D✓
Genomic Indicator:

BW ($):	265/98	Lwt BV (kg):	12/99
Protein BV (kg):	27/99	Fertility BV (%):	-3.8/99
Fat BV (kg):	37/99	Func Surv BV (%) :	3.6/98
Milk BV (ltr):	654/99	SCC BV:	0.44/99

DAM:

Birth Ident: BGXX-14-12

Breed: **JF J9F7**
Genomic Indicator:
BW ($): **159/55** PW ($): **325/87**

Age	Milk (ltr)	Protein (%)	Protein (kg)	Milkfat (%)	Milkfat (kg)	Days	LW
4 yr 0 m	4331	4.16	180	5.53	239	243	231
3 yr 0 m	3318	3.94	131	5.57	185	235	160
2 yr 0 m	3290	4.19	138	5.76	190	259	191
Avg	3646	4.10	150	5.61	205	246	3 Lacts.

NOAKES NEVVY S3J
Birth Ident: CCCK-00-54 (301104)
Breed: **SJ J16** S✓D✓
Genomic Indicator: BW ($): **248/99**

ARRIETA SAMUAL DESI
Birth Ident: JYNN-02-6
Breed : **PJ J16** VG2 S✓D✓
Genomic Indicator:
BW ($): **212/88** PW ($): **284/93**

9 Lacts.	Protein		Milkfat		
Milk	(%)	(kg)	(%)	(kg)	Days
4062	4.53	184	5.89	239	274

OKURA MANHATTEN ET SJ3
Birth Ident: CFWR-99-47 (300534)
Breed : **SJ J16** S✓D✓
Genomic Indicator: BW ($): **198/99**

PUKEROA AD'S BRACELOT GR
Birth Ident: HLB-02-21
Breed : **PJ J16** EX4 S✓
Genomic Indicator:
BW ($) : **214/81** PW ($): **397/93**

8 Lacts.	Protein		Milkfat		
Milk	(%)	(kg)	(%)	(kg)	Days
D 3672	4.37	160	5.99	220	238

SAVANNAHS HF HAMMER S1F
Birth Ident: BNQF-09-28 (110049)
Breed: **SF F15J1** S✓D✓
Genomic Indicator: BW ($): **303/99**

DAM:
Birth Ident: CQGB-09-113
Breed: **F F16** S✓D✓
Genomic Indicator:
BW ($): **156/71** PW ($): **230/91**

7 Lacts.	Protein		Milkfat		
Milk	(%)	(kg)	(%)	(kg)	Days
D 5124	3.87	198	4.81	246	254

MATAKURI ATLANTIS
Birth Ident: KFYY-08-101 (509004)
Breed: **JF J8F7** S✓D✓
Genomic Indicator: BW ($): **177/99**

DAM:
Birth Ident: BGXX-05-12
Breed: **JF J9F7**
Genomic Indicator:
BW ($): **71/59** PW ($): **243/89**

8 Lacts.	Protein		Milkfat		
Milk	(%)	(kg)	(%)	(kg)	Days
3914	4.36	171	6.09	238	235

Copyright 2025 LIC. All rights reserved

N = Induced T = At least 1 Abnormal Test in this Lactation
D = Lactation details include at least one derived test

= GeneMark DNA Profiled # = Parentage Uncertain D / S ✓ = Parentage Confirmed by DNA
g Indices evaluated by LIC using genomic information

P001.50

Internal Animal Key = 41873457

Three Generation Pedigree

LIC — Waiau Trust, New Zealand

Lot 52

MINDA

Herd Averages as at 22/03/2025
Ancestry : 89% BW : 310/47 PW : 401/55

PTPT / HERDCODE : BJHB 4 / 2106
LOCATION : N109-914-993 / 1
DATE : 9/04/2025

Birth Ident: JHWF-20-35 No. 179

Breed: FJ F10J6 Sex: FEMALE
Date of Birth: 18/08/2020 Classification:
Genomic

BW ($):	343/50	PW ($):	426/69
Protein BV (kg):	22/55	Fertility BV (%):	3.0/43
Fat BV (kg):	36/56	Func Surv BV (%) :	2.8/37
Milk BV (ltr):	162/58	Somatic Cell BV:	-0.01/54
Lwt BV (kg):	18/36		
Overall Opinion:	0.28/35	Dairy Conformation:	0.30/35
Udder Overall:	0.13/36		

Avg SCC at latest Lactation : 29/3

Age		Milk (ltr)	Protein (%)	Protein (kg)	Milkfat (%)	Milkfat (kg)	Days	LW	Herd BW
3 yr 0 m	D	3389	4.70	159	6.71	227	231	379	217/49
1 yr 11 m	D	3336	4.52	151	6.14	205	262	306	193/50
Avg	D	3362	4.61	155	6.43	216	247	2 Lacts.	

Another tidy Jersey looking cow.

Due to Calve : 13/08/2025 Bull : 524562
Expected Calf KAITIAKI CRUIZE J12F4
Genomic Indicator: BW($): 381/24 PW($): 370/9

Bull	Mating Date
524562	5/11/2024
524038	19/10/2024
514002	7/11/2023

The information on this report is as recorded on the LIC MINDA database as at date of print, and LIC does not warrant the accuracy of the information provided

PRIESTS SIERRA

Birth Ident: HHRY-10-1 (511011)

Breed : FJ F11J5 G3 S✓ D✓
Genomic Indicator:

BW ($):	399/99
Protein BV (kg):	30/99
Fat BV (kg):	44/99
Milk BV (ltr):	504/99
Liveweight BV (kg):	44/99
Fertility BV (%):	5.1/99
Functional Survival BV (%):	3.5/99
Somatic Cell BV:	-0.17/99
Fat %:	5.2
Protein %:	4

DAM:

Birth Ident: JHWF-14-69

Breed: FJ F9J6
Genomic PW ($): 299/88

BW ($):	237/56	Lwt BV (kg):	-8/39
Protein BV (kg):	15/63	Fertility BV (%):	0.8/49
Fat BV (kg):	25/63	Func Surv BV (%) :	2.0/43
Milk BV (ltr):	-11/67	SCC BV:	0.29/60

Age		Milk (ltr)	Protein (%)	Protein (kg)	Milkfat (%)	Milkfat (kg)	Days	LW
9 yr 6 m	D	3641	4.04	147	5.55	202	185	864
8 yr 0 m	D	4793	4.24	203	5.65	271	268	417
7 yr 0 m	D	4060	3.95	160	6.16	250	216	518
6 yr 0 m	D	4891	4.41	216	5.90	289	253	255
5 yr 0 m	D	4257	4.23	180	5.42	231	170	242
4 yr 0 m	D	4237	4.26	181	5.89	250	256	36
3 yr 1 m	D	3582	4.18	150	5.58	200	223	99
1 yr 11 m	D	2613	4.13	108	4.79	125	167	65
Avg	D	4009	4.19	168	5.67	227	217	8 Lacts.

FAIRMONT MINT-EDITION

Birth Ident: FVDJ-04-7 (105038)

Breed: PF F16 G3,G1 S✓ D✓
Genomic Indicator:

BW ($):	296/99	Lwt BV (kg):	65/99
Protein BV (kg):	38/99	Fertility BV (%):	0.5/99
Fat BV (kg):	36/99	Func Surv BV (%) :	1.8/99
Milk BV (ltr):	878/99	SCC BV:	0.16/99

DAM:

Birth Ident: HHRY-07-32

Breed: JF J10F6 G3 S✓ D✓
Genomic Indicator
BW ($): 365/65 PW ($): 551/86

Age		Milk (ltr)	Protein (%)	Protein (kg)	Milkfat (%)	Milkfat (kg)	Days	LW
9 yr 11 m		2678	4.15	111	5.38	144	141	95
9 yr 0 m		6361	4.16	265	3.36	214	242	337
7 yr 0 m		5407	4.22	228	5.39	291	252	309
6 yr 0 m		4738	4.18	198	5.54	263	225	302
5 yr 0 m	D	2637	4.61	122	5.69	150	178	465
Plus 3 unprinted lactations								
Avg	D	3925	4.23	166	5.10	200	195	6 Lacts.

HOWIES CHECKPOINT

Birth Ident: HHTT-07-90 (508077)

Breed: FJ F9J7 G3,G1 S✓ D✓
Genomic Indicator:

BW ($):	341/99	Lwt BV (kg):	-12/99
Protein BV (kg):	27/99	Fertility BV (%):	-3.4/99
Fat BV (kg):	38/99	Func Surv BV (%) :	2.1/99
Milk BV (ltr):	256/99	SCC BV:	0.15/99

DAM:

Birth Ident: JHWF-09-54

Breed: FJ F8J6
Genomic Indicator:
BW ($): 82/57 PW ($): 148/86

Age		Milk (ltr)	Protein (%)	Protein (kg)	Milkfat (%)	Milkfat (kg)	Days	LW
7 yr 0 m	D	3845	3.88	149	5.70	219	156	186
5 yr 11 m	D	833	4.09	34	6.57	55	75	132
5 yr 0 m	D	4962	4.11	204	5.73	284	245	218
4 yr 0 m	D	4651	4.00	186	6.44	299	248	72
2 yr 11 m	D	3469	4.10	142	5.11	177	248	18
Avg	D	4232	4.03	170	5.79	245	224	4 Lacts.

TOP DECK KO PIERRE
Birth Ident: JKJD-98-5 (672213)
Breed: PF F16
Genomic Indicator: BW ($): 163/99

SRD FAIRMONT VP MINDY
Birth Ident: FVDJ-00-60
Breed : SF F16 S✓
Genomic Indicator:
BW ($): 128/76 PW ($): 308/91

5 Lacts.	Milk	Protein (%)	Protein (kg)	Milkfat (%)	Milkfat (kg)	Days
	5953	3.26	194	4.03	240	250

INGRAMS RAMROD
Birth Ident: BNQL-02-34 (503041)
Breed : JF J10F6 S✓D✓
Genomic Indicator: BW ($): 362/96

DAM:
Birth Ident: JQXQ-02-11
Breed : JF J9F7 S✓
Genomic Indicator:
BW ($) : 131/81 PW ($): 412/92

6 Lacts.	Milk	Protein (%)	Protein (kg)	Milkfat (%)	Milkfat (kg)	Days
D	3988	3.81	152	4.97	198	206

SHALENDY AMOROUS-ET
Birth Ident: JVLH-05-14 (506123)
Breed: FJ F10J6 S✓D✓
Genomic Indicator: BW ($): 206/99

DAM:
Birth Ident: HHTT-05-88
Breed: FJ F8J8 S✓D✓
Genomic Indicator:
BW ($): 234/78 PW ($): 452/89

6 Lacts.	Milk	Protein (%)	Protein (kg)	Milkfat (%)	Milkfat (kg)	Days
D	4422	3.88	172	5.30	234	219

HERITAGES EXPORT
Birth Ident: BBYC-03-58 (504031)
Breed: FJ F12J4 S✓D✓
Genomic Indicator: BW ($): 169/99

DAM:
Birth Ident: JHWF-04-24
Breed: JA J8A4
Genomic Indicator:
BW ($): 53/56 PW ($): 237/90

9 Lacts.	Milk	Protein (%)	Protein (kg)	Milkfat (%)	Milkfat (kg)	Days
	4292	3.75	161	5.49	236	239

Copyright 2025 LIC. All rights reserved

N = Induced T = At least 1 Abnormal Test in this Lactation
D = Lactation details include at least one derived test
= GeneMark DNA Profiled # = Parentage Uncertain D / S ✓ = Parentage Confirmed by DNA
g Indices evaluated by LIC using genomic information

Internal Animal Key = 42786065

Three Generation Pedigree

LIC — Waiau Trust, New Zealand

Lot 53

MINDA

Herd Averages as at 22/03/2025
Ancestry : 89% BW : 310/47 PW : 401/55

PTPT / HERDCODE : BJHB 4 / 2106
LOCATION : N109-914-993 / 1
DATE : 9/04/2025

Birth Ident: MTCG-21-21 No. 195

Breed: F F15J1 Sex: FEMALE
Date of Birth: 18/07/2021 Classification:
Genomic

BW ($):	368/49	PW ($):	485/57
Protein BV (kg):	40/53	Fertility BV (%):	-0.9/41
Fat BV (kg):	41/55	Func Surv BV (%) :	2.1/37
Milk BV (ltr):	793/57	Somatic Cell BV:	0.23/52
Lwt BV (kg):	39/36		
Overall Opinion:	0.33/35	Dairy Conformation:	0.57/36
Udder Overall:	0.37/38		

Avg SCC at latest Lactation : 44/4

Age		Milk (ltr)	Protein (%)	Protein (kg)	Milkfat (%)	Milkfat (kg)	Days	LW	Herd BW
2 yr 0 m	D	4819	3.96	191	5.02	242	256	499	217/49
Avg	D	4819	3.96	191	5.02	242	256	1 Lacts.	

Taller black and white cow with good udder and PW's through her bottom line.

Due to Calve : 03/08/2025 Bull : 524046
Expected Calf BOUTONS TRADEMARK-ET
Genomic Indicator: BW($): 481/24 PW($): 438/9

Bull	Mating Date
524046	26/10/2024
524583	23/10/2024
514002	19/10/2023

The information on this report is as recorded on the LIC MINDA database as at date of print, and LIC does not warrant the accuracy of the information provided

SAN RAY FM BEAMER-ET S2F

Birth Ident: MHT-10-20 (111037)

Breed : SF F14J2 G3 S✓ D✓
Genomic Indicator:

BW ($):	380/99
Protein BV (kg):	41/99
Fat BV (kg):	43/99
Milk BV (ltr):	838/99
Liveweight BV (kg):	41/99
Fertility BV (%):	0.2/99
Functional Survival BV (%):	2.0/99
Somatic Cell BV:	0.46/99
Fat %:	4.8
Protein %:	4

DAM:

Birth Ident: MTCG-16-42

Breed: F F15J1
Genomic PW ($): 527/89

BW ($):	286/55	Lwt BV (kg):	38/40
Protein BV (kg):	33/61	Fertility BV (%):	-1.2/46
Fat BV (kg):	31/62	Func Surv BV (%) :	2.2/41
Milk BV (ltr):	562/63	SCC BV:	0.09/58

Age	Milk (ltr)	Protein (%)	Protein (kg)	Milkfat (%)	Milkfat (kg)	Days	LW
7 yr 11 m	5812	4.18	243	5.97	347	219	1394
6 yr 11 m	5934	4.48	266	6.22	369	289	550
6 yr 0 m	5886	4.28	252	6.11	359	254	569
4 yr 11 m	6306	4.41	278	6.53	412	296	436
4 yr 0 m	6473	4.27	276	5.67	367	262	372
1 yr 11 m	4807	4.28	206	5.86	282	286	237
Avg	5870	4.32	253	6.07	356	268	6 Lacts.

FAIRMONT MINT-EDITION

Birth Ident: FVDJ-04-7 (105038)

Breed: PF F16 G3,G1 S✓ D✓
Genomic Indicator:

BW ($):	296/99	Lwt BV (kg):	65/99
Protein BV (kg):	38/99	Fertility BV (%):	0.5/99
Fat BV (kg):	36/99	Func Surv BV (%) :	1.8/99
Milk BV (ltr):	878/99	SCC BV:	0.16/99

SRB KEREDENE SKELTON BUST

Birth Ident: KCJ-00-41 EXC

Breed: SF F12J4 G3,G1 S✓
Genomic Indicator
BW ($): 191/89 PW ($): 399/94

Age	Milk (ltr)	Protein (%)	Protein (kg)	Milkfat (%)	Milkfat (kg)	Days	LW
14 yr 10 m	5830	4.09	239	4.36	254	282	236
12 yr 11 m	6517	3.85	251	4.83	314	305	262
12 yr 0 m	668	4.91	33	5.32	36	93 T	
11 yr 1 m	6510	3.97	258	4.66	303	281	462
10 yr 0 m	6852	3.83	262	4.24	290	292	427
Plus 7 unprinted lactations							
Avg	5788	3.97	230	4.79	277	281	10 Lacts.

ASHDALE FM KELSBELLS S1F

Birth Ident: XVV-10-16 (111011)

Breed: SF F15J1 G3 S✓ D✓
Genomic Indicator:

BW ($):	259/99	Lwt BV (kg):	48/99
Protein BV (kg):	32/99	Fertility BV (%):	5.7/99
Fat BV (kg):	19/99	Func Surv BV (%) :	4.3/99
Milk BV (ltr):	563/99	SCC BV:	-0.08/99

DAM:

AHB No: 2829829-08-239

Breed: F F14J2
Genomic Indicator:
BW ($): 151/55 PW ($): 269/89

Age	Milk (ltr)	Protein (%)	Protein (kg)	Milkfat (%)	Milkfat (kg)	Days	LW
6 yr 11 m	3923	4.20	165	5.09	200	165	188
5 yr 11 m	4716	4.22	199	5.77	272	236	185
4 yr 10 m	3750	4.53	170	5.35	200	236	45
3 yr 10 m	5038	4.29	216	5.08	256	251	235
2 yr 11 m	4995	4.36	218	5.21	260	273	214
Plus 2 unprinted lactations							
Avg	4181	4.30	180	5.24	219	219	6 Lacts.

TOP DECK KO PIERRE
Birth Ident: JKJD-98-5 (672213)
Breed: PF F16
Genomic Indicator: BW ($): 163/99

SRD FAIRMONT VP MINDY
Birth Ident: FVDJ-00-60
Breed : SF F16 S✓
Genomic Indicator:
BW ($): 128/76 PW ($): 308/91

5 Lacts.	Milk	Protein (%)	Protein (kg)	Milkfat (%)	Milkfat (kg)	Days
	5953	3.26	194	4.03	240	250

SRC HIBI SECRET SKELTON
Birth Ident: FKNW-89-3 (662033)
Breed : SF F16
Genomic Indicator: BW ($): 108/99

DAM:
Birth Ident: GNMV-95-6
Breed : FJ F8J8
Genomic Indicator:
BW ($) : 117/62 PW ($): 251/91

7 Lacts.	Milk	Protein (%)	Protein (kg)	Milkfat (%)	Milkfat (kg)	Days
	4190	3.98	167	4.82	202	222

FAIRMONT MINT-EDITION
Birth Ident: FVDJ-04-7 (105038)
Breed: PF F16 S✓D✓
Genomic Indicator: BW ($): 296/99

ASHDALE HUGO KATE-ET S0F
Birth Ident: XVV-03-5
Breed: SF F14J2 81 GP S✓
Genomic Indicator:
BW ($): 140/74 PW ($): 301/92

7 Lacts.	Milk	Protein (%)	Protein (kg)	Milkfat (%)	Milkfat (kg)	Days
	6758	3.89	263	4.71	318	292

TELESIS EUON FIRENZE
Birth Ident: BTDD-02-141 (103505)
Breed: PF F16
Genomic Indicator: BW ($): 56/99

DAM:
Birth Ident: FVWG-03-14
Breed: FJ F12J4
Genomic Indicator:
BW ($): 137/54 PW ($): 331/86

5 Lacts.	Milk	Protein (%)	Protein (kg)	Milkfat (%)	Milkfat (kg)	Days
	5037	3.83	193	4.09	206	231

Copyright 2025 LIC. All rights reserved

N = Induced T = At least 1 Abnormal Test in this Lactation
D = Lactation details include at least one derived test
= GeneMark DNA Profiled # = Parentage Uncertain D / S ✓ = Parentage Confirmed by DNA
g Indices evaluated by LIC using genomic information

Internal Animal Key = 43196221

Three Generation Pedigree

LIC

Waiau Trust

New Zealand

Lot 54

MINDA

AE **Herd Averages as at** 22/03/2025
Ancestry : 89% **BW :** 310/47 **PW :** 401/55

PTPT / HERDCODE : BJHB 4 / 2106
LOCATION : N109-914-993 / 1
DATE : 9/04/2025

Birth Ident: BKWP-21-18 **No. 196**

Breed: **J J16** Sex: **FEMALE**
Date of Birth: **11/08/2021** Classification:
Genomic
BW ($): **304/40** PW ($): **322/42**
Protein BV (kg): **8/43** Fertility BV (%): **-0.9/35**
Fat BV (kg): **23/44** Func Surv BV (%) : **1.3/29**
Milk BV (ltr): **-250/47** Somatic Cell BV: **-0.14/41**
Lwt BV (kg): **-45/30**
Overall Opinion: **0.23/28** Dairy Conformation: **0.21/29**
Udder Overall: **0.31/29**
Avg SCC at latest Lactation :

Age		Milk (ltr)	Protein (%)	Protein (kg)	Milkfat (%)	Milkfat (kg)	Days	LW	Herd BW
2 yr 1 m	D	998	4.33	43	5.07	51	75	538	252/45

Was bought after AB had finished.

Not in-calf to AB from scanning.
In-calf to Jersey bull – due Sept 12.

Due to Calve : **10/09/2025** Bull :
Expected Calf
Genomic Indicator: BW($): PW($):
Bull Mating Date
NM 2/12/2024
721275 24/11/2023

The information on this report is as recorded on the LIC MINDA database as at date of print, and LIC does not warrant the accuracy of the information provided

CRESCENT EXCELL MONOPOLY
Birth Ident: GFW-12-170 (313023)
Breed : **PJ J16** G3 S✓ D✓
Genomic Indicator:
BW ($): **461/99**
Protein BV (kg): **12/99**
Fat BV (kg): **39/99**
Milk BV (ltr): **-400/99**
Liveweight BV (kg): **-50/99**
Fertility BV (%): **1.2/99**
Functional Survival BV (%): **2.9/97**
Somatic Cell BV: **-0.08/99**
Fat %: **6.1**
Protein %: **4.4**

DAM:
Birth Ident: NBPN-16-52
Breed: **J J16** S#
Genomic PW ($): **92/70**
BW ($): **160/33** Lwt BV (kg): **-40/13**
Protein BV (kg): **1/41** Fertility BV (%): **0.7/27**
Fat BV (kg): **7/42** Func Surv BV (%) : **-0.3/14**
Milk BV (ltr): **-237/47** SCC BV: **-0.14/37**

Age		Milk (ltr)	Protein (%)	Protein (kg)	Milkfat (%)	Milkfat (kg)	Days	LW
4 yr 0 m		983	4.18	41	5.19	51	75	102
2 yr 11 m	D	968	3.86	37	5.24	51	75	66
1 yr 11 m	D	1688	3.32	56	4.49	76	75	5

MARSDEN NN EXCELL ET
Birth Ident: CGQN-07-108 (308588)
Breed: **PJ J16** G3
Genomic Indicator:
BW ($): **287/99** Lwt BV (kg): **-23/98**
Protein BV (kg): **7/99** Fertility BV (%): **-0.3/99**
Fat BV (kg): **23/99** Func Surv BV (%) : **2.2/96**
Milk BV (ltr): **-413/99** SCC BV: **-0.09/99**

CRESCENT BANJO MELVA
Birth Ident: GFW-08-61 VG3
Breed: **PJ J16** G3 S✓
Genomic Indicator
BW ($): **322/69** PW ($): **295/89**

Age		Milk (ltr)	Protein (%)	Protein (kg)	Milkfat (%)	Milkfat (kg)	Days	LW
9 yr 0 m		1710	4.02	69	5.23	89	108	226
8 yr 0 m		3949	4.19	165	5.98	236	241	271
6 yr 11 m		3587	4.49	161	5.67	203	281	108
5 yr 11 m		3635	4.64	169	5.87	214	244	257
4 yr 11 m		3521	4.44	156	6.11	215	262	189
		Plus 2 unprinted lactations						
Avg		3238	4.35	141	5.79	188	220	7 Lacts.

NOAKES NEVVY S3J
Birth Ident: CCCK-00-54 (301104)
Breed: **SJ J16** S✓D✓
Genomic Indicator: BW ($): **248/99**

MARSDEN EVER ELSPETH
Birth Ident: CGQN-00-194
Breed : **PJ J16** EX* S✓
Genomic Indicator:
BW ($): **244/83** PW ($): **377/92**

13 Lacts.	Milk (ltr)	Protein (%)	Protein (kg)	Milkfat (%)	Milkfat (kg)	Days
	3595	4.41	158	6.10	219	249

CRESCENT SB BANJO
Birth Ident: GFW-02-117 (303531)
Breed : **PJ J16** S✓D✓
Genomic Indicator: BW ($): **148/93**

CRESCENT OM MELVYN
Birth Ident: GFW-05-9
Breed : **PJ J16** EX9 S✓
Genomic Indicator:
BW ($) : **283/62** PW ($): **443/91**

11 Lacts.	Milk (ltr)	Protein (%)	Protein (kg)	Milkfat (%)	Milkfat (kg)	Days
	3783	4.15	157	5.85	221	228

LEITHLEA GUN OF A SUN
Birth Ident: BGTR-08-110 (309727)
Breed: **PJ J16** G3 S✓ D✓
Genomic Indicator:
BW ($): **230/98** Lwt BV (kg): **-32/96**
Protein BV (kg): **2/99** Fertility BV (%): **6.4/99**
Fat BV (kg): **11/99** Func Surv BV (%) : **4.1/90**
Milk BV (ltr): **-269/99** SCC BV: **0.27/99**

DAM:
Birth Ident: BHGN-10-8
Breed: **J J16** G3 S✓
Genomic Indicator:
BW ($): **186/57** PW ($): **-13/88**

Age		Milk (ltr)	Protein (%)	Protein (kg)	Milkfat (%)	Milkfat (kg)	Days	LW
7 yr 0 m	D	2214	4.22	93	6.25	138	130	-39
6 yr 0 m	D	1516	3.75	57	5.75	87	68	11
4 yr 11 m		2568	4.68	120	6.27	161	195	92
4 yr 0 m	D	2579	4.25	110	5.99	154	214	-28
3 yr 1 m	D	2301	4.41	101	6.09	140	209	29
		Plus 1 unprinted lactation						
Avg	D	2265	4.35	99	6.10	138	177	5 Lacts.

KAARMONA VALERIAN
Oseas HB No: 000A00013850/AUS (307718)
Breed: **PJ J16**
Genomic Indicator: BW ($): **122/92**

LINAL EXPOS SUN
Birth Ident: JRQG-03-38
Breed: **PJ J16** EX* S✓
Genomic Indicator:
BW ($): **303/78** PW ($): **448/92**

15 Lacts.	Milk (ltr)	Protein (%)	Protein (kg)	Milkfat (%)	Milkfat (kg)	Days
	5060	4.30	218	5.87	297	263

ARRIETA TGM CARGO ET
Birth Ident: JYNN-07-16 (308097)
Breed: **PJ J16** S✓D✓
Genomic Indicator: BW ($): **264/98**

DAM:
Birth Ident: BHGN-07-75
Breed: **J J16**
Genomic Indicator:
BW ($): **158/53** PW ($): **29/86**

3 Lacts.	Milk (ltr)	Protein (%)	Protein (kg)	Milkfat (%)	Milkfat (kg)	Days
	2504	4.52	113	6.10	153	255

Copyright 2025 LIC. All rights reserved

N = Induced T = At least 1 Abnormal Test in this Lactation
D = Lactation details include at least one derived test

= GeneMark DNA Profiled # = Parentage Uncertain D / S ✓ = Parentage Confirmed by DNA
g Indices evaluated by LIC using genomic information

Internal Animal Key = 43243483

Three Generation Pedigree

LIC

Waiau Trust

New Zealand

Lot 55

MINDA

AE **Herd Averages as at** 22/03/2025
Ancestry : 89% **BW :** 310/47 **PW :** 401/55

PTPT / HERDCODE : BJHB 4 / 2106
LOCATION : N109-914-993 / 1
DATE : 9/04/2025

A2A2 G3 S✓ D✓

Birth Ident: RTFL-21-67 **No. 201**

Breed: **FJ F8J8** Sex: **FEMALE**
Date of Birth: **11/08/2021** Classification:
Genomic
BW ($): **390/61** PW ($): **650/54**
Protein BV (kg): **19/64** Fertility BV (%): **0.4/49**
Fat BV (kg): **40/65** Func Surv BV (%) : **2.1/44**
Milk BV (ltr): **84/66** Somatic Cell BV: **-0.54/62**
Lwt BV (kg): **2/55**
Overall Opinion: **0.12/45** Dairy Conformation: **0.51/47**
Udder Overall: **0.46/50**
Avg SCC at latest Lactation :

Age		Milk (ltr)	Protein (%)	Protein (kg)	Milkfat (%)	Milkfat (kg)	Days	LW	Herd BW
1 yr 11 m	D	3147	4.50	142	6.24	197	195	599	228/48
Avg	D	3147	4.50	142	6.24	197	195	1 Lacts.	

Long fore udder on this black cow.

Due to Calve : **01/08/2025** Bull : **124001**
Expected Calf **PAYNES MONOPOLL POLLEN-P S2F**
Genomic Indicator: BW($): **403/27** PW($): **402/10**
Bull Mating Date
124001 23/10/2024
120073 6/11/2023

The information on this report is as recorded on the LIC MINDA database as at date of print, and LIC does not warrant the accuracy of the information provided

LYNBROOK KING QUADRANT
Birth Ident: DQBN-17-25 (318012)
Breed : **PJ J16** G3 S✓ D✓
Genomic Indicator:
BW ($): **440/98**
Protein BV (kg): **13/99**
Fat BV (kg): **48/99**
Milk BV (ltr): **-187/99**
Liveweight BV (kg): **-39/98**
Fertility BV (%): **-1.4/99**
Functional Survival BV (%): **0.7/91**
Somatic Cell BV: **-0.41/99**
Fat %: **6**
Protein %: **4.2**

DAM:
Birth Ident: FNXD-17-29
Breed: **F F16** G3 S✓ D✓
Genomic PW ($): **139/90**
BW ($): **176/65** Lwt BV (kg): **20/56**
Protein BV (kg): **7/69** Fertility BV (%): **3.3/52**
Fat BV (kg): **12/70** Func Surv BV (%) : **4.2/47**
Milk BV (ltr): **84/72** SCC BV: **-0.37/67**

Age		Milk (ltr)	Protein (%)	Protein (kg)	Milkfat (%)	Milkfat (kg)	Days	LW
6 yr 11 m	D	3067	4.02	123	4.58	140	139	570
6 yr 0 m	D	4038	4.08	165	5.47	221	175	261
5 yr 0 m	D	3167	4.15	132	5.32	168	183	27
3 yr 11 m	D	5000	3.91	196	5.71	286	259	57
3 yr 0 m	D	4086	3.91	160	5.22	213	259	-94
2 yr 0 m	D	3644	4.02	146	5.18	189	265	0
Avg	D	3834	4.01	154	5.29	203	213	6 Lacts.

ROMA MURMUR KINGPIN S3J
Birth Ident: BBGX-11-86 (312501)
Breed: **SJ J16** G3 S✓ D✓
Genomic Indicator:
BW ($): **328/99** Lwt BV (kg): **-36/99**
Protein BV (kg): **17/99** Fertility BV (%): **3.1/99**
Fat BV (kg): **19/99** Func Surv BV (%) : **0.5/99**
Milk BV (ltr): **130/99** SCC BV: **-0.64/99**

Lynbrook Goldie Qurious
Birth Ident: DQBN-15-39 EX2
Breed: **PJ J16** G3 S✓ D✓
Genomic Indicator
BW ($): **480/74** PW ($): **466/93**

Age		Milk (ltr)	Protein (%)	Protein (kg)	Milkfat (%)	Milkfat (kg)	Days	LW
7 yr 11 m		1783	4.12	74	5.14	92	170 T	464
6 yr 11 m		3809	4.41	168	5.98	228	273	329
5 yr 10 m		4255	4.58	195	6.02	256	285	405
5 yr 0 m		4500	4.30	193	5.80	261	245	342
3 yr 11 m		4499	4.45	200	5.84	263	281	346
		Plus 2 unprinted lactations						
Avg		3775	4.41	166	5.89	222	262	7 Lacts.

OKURA LIKA MURMUR S3J
Birth Ident: CFWR-05-95 (306549)
Breed: **SJ J16** S✓D✓
Genomic Indicator: BW ($): **276/99**

ROMA MANHATTEN KATE 2 S3J
Birth Ident: BBGX-07-11
Breed : **SJ J16** EX4 S✓
Genomic Indicator:
BW ($): **410/83** PW ($): **1102/93**

6 Lacts.	Milk (ltr)	Protein (%)	Protein (kg)	Milkfat (%)	Milkfat (kg)	Days
	9562	3.95	377	4.97	475	301

PUHIPUHI CAPS GOLDIE S3J
Birth Ident: MGXV-08-55 (309046)
Breed : **SJ J15F1** S✓D✓
Genomic Indicator: BW ($): **352/99**

LYNBROOK NEVY QUEEN
Birth Ident: DQBN-07-9
Breed : **PJ J16** EX9 S✓
Genomic Indicator:
BW ($) : **464/75** PW ($): **472/93**

10 Lacts.	Milk (ltr)	Protein (%)	Protein (kg)	Milkfat (%)	Milkfat (kg)	Days
	3917	4.73	185	6.48	254	252

BYREBURN PF ETERNAL S2F
Birth Ident: CCPQ-10-218 (111067)
Breed: **SF F16** G3 S✓ D✓
Genomic Indicator:
BW ($): **313/99** Lwt BV (kg): **34/99**
Protein BV (kg): **26/99** Fertility BV (%): **3.0/99**
Fat BV (kg): **29/99** Func Surv BV (%) : **5.1/99**
Milk BV (ltr): **708/99** SCC BV: **-0.29/99**

DAM:
Birth Ident: FNXD-10-26
Breed: **F F16** G3 S✓
Genomic Indicator:
BW ($): **59/56** PW ($): **42/90**

Age		Milk (ltr)	Protein (%)	Protein (kg)	Milkfat (%)	Milkfat (kg)	Days	LW
11 yr 11 m	D	1440	2.63	38	8.11	117	75	-80
10 yr 11 m	D	4540	4.34	197	4.91	223	258	-178
10 yr 0 m	D	3990	4.18	167	5.32	212	195	41
8 yr 11 m	D	5227	4.41	230	5.04	263	243	17
7 yr 11 m	D	5285	4.34	229	4.78	253	262	-93
		Plus 6 unprinted lactations						
Avg	D	3892	4.31	168	4.96	193	241	10 Lacts.

PUKETIRO FROSTMAN S1F
Birth Ident: BWL-03-200 (104015)
Breed: **SF F16** S✓D✓
Genomic Indicator: BW ($): **164/99**

BYREBURN MD OPRAH-RR
Birth Ident: CCPQ-07-115
Breed: **PF F16** S✓D✓
Genomic Indicator:
BW ($): **196/73** PW ($): **450/92**

4 Lacts.	Milk (ltr)	Protein (%)	Protein (kg)	Milkfat (%)	Milkfat (kg)	Days
	8175	3.72	304	4.96	405	293

MORROWS SUPER HERO-ET S2F
Birth Ident: JVLH-04-63 (105193)
Breed: **SF F16** S✓D✓
Genomic Indicator: BW ($): **100/99**

DAM:
Birth Ident: FNXD-06-22
Breed: **F F16**
Genomic Indicator:
BW ($): **-7/54** PW ($): **-99/87**

3 Lacts.	Milk (ltr)	Protein (%)	Protein (kg)	Milkfat (%)	Milkfat (kg)	Days
	3626	3.77	137	4.57	166	248

Copyright 2025 LIC. All rights reserved

N = Induced T = At least 1 Abnormal Test in this Lactation
D = Lactation details include at least one derived test

= GeneMark DNA Profiled # = Parentage Uncertain D / S ✓ = Parentage Confirmed by DNA
g Indices evaluated by LIC using genomic information

Lot 56

Mass is a very nicely balanced cow. She has good capacity and udder to go with her good production.

P001.50 Official Publication of Livestock Improvement Corporation Limited

Internal Animal Key = 43519288

Three Generation Pedigree

LIC

Waiau Trust

New Zealand

AE **Herd Averages as at** 22/03/2025
Ancestry : 89% **BW :** 310/47 **PW :** 401/55

MINDA

PTPT / HERDCODE : BJHB 4 / 2106
LOCATION : N109-914-993 / 1
DATE : 9/04/2025

Taramont Critical Mass

Birth Ident: HCVR-21-128 **No. 252**

Breed: **FJ F11J5** Sex: **FEMALE**
Date of Birth: **3/08/2021** Classification:
Genomic

BW ($):	436/47	PW ($):	579/57
Protein BV (kg):	36/49	Fertility BV (%):	-2.8/39
Fat BV (kg):	49/50	Func Surv BV (%) :	2.0/35
Milk BV (ltr):	600/52	Somatic Cell BV:	-0.13/47
Lwt BV (kg):	25/44		
Overall Opinion:	0.35/32	Dairy Conformation:	0.53/32
Udder Overall:	0.35/34		

Avg SCC at latest Lactation : **22/4**

Age	Milk (ltr)	Protein (%)	Protein (kg)	Milkfat (%)	Milkfat (kg)	Days	LW	Herd BW
2 yr 0 m	4794	4.09	196	5.78	277	257	556	278/54
Avg	4794	4.09	196	5.78	277	257	1 Lacts.	

Due to Calve : **25/07/2025** Bull : **124001**
Expected Calf **PAYNES MONOPOLL POLLEN-P S2F**
Genomic Indicator: BW($): **427/23** PW($): **408/9**

Bull	Mating Date
124001	20/10/2024
NM	4/12/2023
124046	25/10/2023
MINDA	27/10/2023

The information on this report is as recorded on the LIC MINDA database as at the date of print, and LIC does not warrant the accuracy of the information provided

CROSSANS CRITICAL-ET

Birth Ident: CWHV-15-4 (516074)

Breed : **FJ F10J6** G3 S✓ D✓
Genomic Indicator:

BW ($):	489/99
Protein BV (kg):	44/99
Fat BV (kg):	45/99
Milk BV (ltr):	976/99
Liveweight BV (kg):	4/99
Fertility BV (%):	-1.5/99
Functional Survival BV (%):	2.2/98
Somatic Cell BV:	-0.27/99
Fat %:	4.7
Protein %:	3.9

POPPY

Birth Ident: BHHV-18-1

Breed: **FJ F11J5**
Genomic

BW ($):	338/56	PW ($):	568/93
Protein BV (kg):	27/56	Lwt BV (kg):	45/73
Fat BV (kg):	45/56	Fertility BV (%):	-0.2/43
Milk BV (ltr):	265/58	Func Surv BV (%) :	1.7/37
		SCC BV:	0.07/53

Age	Milk (ltr)	Protein (%)	Protein (kg)	Milkfat (%)	Milkfat (kg)	Days	LW
4 yr 1 m	5244	4.30	225	5.74	301	226	493
3 yr 0 m	4948	4.21	208	6.25	309	250	379
2 yr 0 m	4722	4.23	200	6.03	285	256	487
Avg	4971	4.25	211	6.00	298	244	3 Lacts.

KRAAKMANS JAYDIE

Birth Ident: CPHN-09-183 (510043)

Breed: **FJ F11J5** G3 S✓ D✓
Genomic Indicator:

BW ($):	351/98	Lwt BV (kg):	-15/98
Protein BV (kg):	23/98	Fertility BV (%):	5.7/96
Fat BV (kg):	15/98	Func Surv BV (%) :	4.0/91
Milk BV (ltr):	311/98	SCC BV:	-0.11/98

DAM:
Birth Ident: CWHV-13-1

Breed: **FJ F9J7** G3 S✓
Genomic Indicator
BW ($): **393/77** PW ($): **808/88**

Age	Milk (ltr)	Protein (%)	Protein (kg)	Milkfat (%)	Milkfat (kg)	Days	LW
4 yr 1 m	7274	3.47	253	4.82	350	255	482
2 yr 11 m	6768	3.61	245	5.11	346	261	464
1 yr 11 m	6557	3.51	230	4.56	299	262	529
Avg	6866	3.53	243	4.83	332	259	3 Lacts.

PRIESTS SIERRA

Birth Ident: HHRY-10-1 (511011)

Breed: **FJ F11J5** G3 S✓ D✓
Genomic Indicator:

BW ($):	399/99	Lwt BV (kg):	44/99
Protein BV (kg):	30/99	Fertility BV (%):	5.1/99
Fat BV (kg):	44/99	Func Surv BV (%) :	3.5/99
Milk BV (ltr):	504/99	SCC BV:	-0.17/99

IVORY PIXIE

Birth Ident: BHHV-15-18

Breed: **FJ F10J6**
Genomic Indicator:
BW ($): **204/46** PW ($): **271/19**

Age	Milk (ltr)	Protein (%)	Protein (kg)	Milkfat (%)	Milkfat (kg)	Days	LW
4 yr 0 m	4643	4.32	200	5.23	243	211	173
2 yr 11 m	4343	4.40	191	5.38	234	221 T	147
2 yr 0 m	2601	4.28	111	4.82	125	150 T	143
Avg	3862	4.34	168	5.20	201	194	3 Lacts.

GREENWELL MD BRUTUS S3F
Birth Ident: KVKY-06-9 (107015)
Breed: **SF F16** S✓D✓
Genomic Indicator: BW ($): **128/99**

KRAAKMANS JUBILEE
Birth Ident: CPHN-05-6
Breed : **JF J11F5** S✓
Genomic Indicator:
BW ($): **297/75** PW ($): **323/92**

10 Lacts.	Milk	Protein (%)	Protein (kg)	Milkfat (%)	Milkfat (kg)	Days
	5319	4.11	218	5.68	302	269

ALCAMENO COMMANDER
Birth Ident: KFYY-11-102 (512006)
Breed : **FJ F13J3** S✓D✓
Genomic Indicator: BW ($): **229/98**

DAM:
Birth Ident: CWHV-05-27
Breed : **JF J12F4** S✓
Genomic Indicator:
BW ($) : **348/64** PW ($): **574/90**

10 Lacts.	Milk	Protein (%)	Protein (kg)	Milkfat (%)	Milkfat (kg)	Days
D	5953	3.56	212	4.91	292	223

FAIRMONT MINT-EDITION
Birth Ident: FVDJ-04-7 (105038)
Breed: **PF F16** S✓D✓
Genomic Indicator: BW ($): **296/99**

DAM:
Birth Ident: HHRY-07-32
Breed: **JF J10F6** S✓D✓
Genomic Indicator:
BW ($): **365/65** PW ($): **551/86**

6 Lacts.	Milk	Protein (%)	Protein (kg)	Milkfat (%)	Milkfat (kg)	Days
D	3925	4.23	166	5.10	200	195

EWINGS IVORY
Birth Ident: FQGH-09-208 (510057)
Breed: **JF J10F6** S✓D✓
Genomic Indicator: BW ($): **234/98**

NORTHSEA TUBBY
Birth Ident: BHHV-08-28
Breed: **FJ F13J3** S✓
Genomic Indicator:
BW ($): **133/55** PW ($): **279/91**

6 Lacts.	Milk	Protein (%)	Protein (kg)	Milkfat (%)	Milkfat (kg)	Days
	5169	4.03	208	4.56	236	264

Copyright 2025 LIC. All rights reserved

N = Induced T = At least 1 Abnormal Test in this Lactation
D = Lactation details include at least one derived test

= GeneMark DNA Profiled # = Parentage Uncertain D / S ✓ = Parentage Confirmed by DNA
g Indices evaluated by LIC using genomic information

Lot 57

Versace is a taller black cow with good PW's that did 514 m/s as a 2yr old. Good paddock temperament.

P001.50 Official Publication of Livestock Improvement Corporation Limited

Internal Animal Key = 43519026

Three Generation Pedigree

LIC

Waiau Trust

New Zealand

AE **Herd Averages as at** 22/03/2025
Ancestry : 89% **BW :** 310/47 **PW :** 401/55

MINDA

PTPT / HERDCODE : BJHB 4 / 2106
LOCATION : N109-914-993 / 1
DATE : 9/04/2025

Taramont Siera Versace

Birth Ident: HCVR-21-34 **No. 295**

Breed: **FJ F12J4** Sex: **FEMALE**
Date of Birth: **15/07/2021** Classification:
Genomic
BW ($): **360/50** PW ($): **472/58**
Protein BV (kg): **32/53** Fertility BV (%): **0.3/42**
Fat BV (kg): **43/54** Func Surv BV (%) : **2.5/37**
Milk BV (ltr): **658/55** Somatic Cell BV: **0.00/51**
Lwt BV (kg): **30/46**
Overall Opinion: **0.32/35** Dairy Conformation: **0.42/35**
Udder Overall: **0.19/36**
Avg SCC at latest Lactation : **42/4**

Age	Milk (ltr)	Protein (%)	Protein (kg)	Milkfat (%)	Milkfat (kg)	Days	LW	Herd BW
2 yr 0 m	5815	3.81	222	5.02	292	269	540	278/54
Avg	5815	3.81	222	5.02	292	269	1 Lacts.	

Due to Calve : **20/07/2025** Bull : **524583**
FARWEST DESMOND F12J4
Expected Calf
Genomic Indicator: BW($): **375/24** PW($): **357/9**

Bull	Mating Date
524583	15/10/2024
NM	15/12/2023
524583	20/11/2023
NM	10/12/2022

The information on this pedigree is as recorded on the LIC NZAEL database as at the date of print, and LIC does not warrant the accuracy of the information provided

PRIESTS SIERRA

Birth Ident: HHRY-10-1 (511011)

Breed : **FJ F11J5** G3 S✓ D✓
Genomic Indicator:
BW ($): **399/99**
Protein BV (kg): **30/99**
Fat BV (kg): **44/99**
Milk BV (ltr): **504/99**
Liveweight BV (kg): **44/99**
Fertility BV (%): **5.1/99**
Functional Survival BV (%): **3.5/99**
Somatic Cell BV: **-0.17/99**
Fat %: **5.2**
Protein %: **4**

DAM:

Birth Ident: HCVR-14-82

Breed: **FJ F12J4**
Genomic
BW ($): **259/63** PW ($): **389/97**
Protein BV (kg): **26/63** Lwt BV (kg): **17/78**
Fat BV (kg): **35/64** Fertility BV (%): **-4.0/50**
Milk BV (ltr): **539/67** Func Surv BV (%) : **1.6/43**
SCC BV: **0.08/60**

Age	Milk (ltr)	Protein (%)	Protein (kg)	Milkfat (%)	Milkfat (kg)	Days	LW
8 yr 1 m	6182	3.65	226	5.06	313	238	409
7 yr 0 m	7133	3.77	269	4.96	354	269	381
6 yr 0 m	6878	3.87	266	4.85	334	267	174
5 yr 0 m	6875	3.96	272	5.00	343	253	343
4 yr 0 m	6438	4.00	258	5.00	322	258	245
3 yr 0 m	5843	3.99	233	5.34	312	270	261
2 yr 0 m	4214	3.77	159	5.48	231	256	61
Avg	6223	3.86	240	5.07	316	259	7 Lacts.

FAIRMONT MINT-EDITION

Birth Ident: FVDJ-04-7 (105038)

Breed: **PF F16** G3,G1 S✓ D✓
Genomic Indicator:
BW ($): **296/99** Lwt BV (kg): **65/99**
Protein BV (kg): **38/99** Fertility BV (%): **0.5/99**
Fat BV (kg): **36/99** Func Surv BV (%) : **1.8/99**
Milk BV (ltr): **878/99** SCC BV: **0.16/99**

DAM:

Birth Ident: HHRY-07-32

Breed: **JF J10F6** G3 S✓ D✓
Genomic Indicator
BW ($): **365/65** PW ($): **551/86**

Age	Milk (ltr)	Protein (%)	Protein (kg)	Milkfat (%)	Milkfat (kg)	Days	LW
9 yr 11 m	2678	4.15	111	5.38	144	141	95
9 yr 0 m	6361	4.16	265	3.36	214	242	337
7 yr 0 m	5407	4.22	228	5.39	291	252	309
6 yr 0 m	4738	4.18	198	5.54	263	225	302
5 yr 0 m	D 2637	4.61	122	5.69	150	178	465
Plus 3 unprinted lactations							
Avg	D 3925	4.23	166	5.10	200	195	6 Lacts.

HOWIES CHECKPOINT

Birth Ident: HHTT-07-90 (508077)

Breed: **FJ F9J7** G3,G1 S✓ D✓
Genomic Indicator:
BW ($): **341/99** Lwt BV (kg): **-12/99**
Protein BV (kg): **27/99** Fertility BV (%): **-3.4/99**
Fat BV (kg): **38/99** Func Surv BV (%) : **2.1/99**
Milk BV (ltr): **256/99** SCC BV: **0.15/99**

DAM:

Birth Ident: HCVR-07-66

Breed: **F F15J1**
Genomic Indicator:
BW ($): **152/54** PW ($): **401/82**

Age	Milk (ltr)	Protein (%)	Protein (kg)	Milkfat (%)	Milkfat (kg)	Days	LW
8 yr 1 m	6982	3.48	243	5.04	352	224 T	167
6 yr 1 m	6476	3.50	227	4.96	321	214 T	324
3 yr 0 m	5319	3.36	179	4.63	246	212	275
Plus 1 unprinted lactation							
Avg	6259	3.46	216	4.90	306	217	3 Lacts.

TOP DECK KO PIERRE
Birth Ident: JKJD-98-5 (672213)
Breed: **PF F16**
Genomic Indicator: BW ($): **163/99**

SRD FAIRMONT VP MINDY
Birth Ident: FVDJ-00-60
Breed : **SF F16** S✓
Genomic Indicator:
BW ($): **128/76** PW ($): **308/91**

5 Lacts.	Milk	Protein (%)	Protein (kg)	Milkfat (%)	Milkfat (kg)	Days
	5953	3.26	194	4.03	240	250

INGRAMS RAMROD
Birth Ident: BNQL-02-34 (503041)
Breed : **JF J10F6** S✓D✓
Genomic Indicator: BW ($): **362/96**

DAM:
Birth Ident: JQXQ-02-11
Breed : **JF J9F7** S✓
Genomic Indicator:
BW ($) : **131/81** PW ($): **412/92**

6 Lacts.	Milk	Protein (%)	Protein (kg)	Milkfat (%)	Milkfat (kg)	Days
	D 3988	3.81	152	4.97	198	206

SHALENDY AMOROUS-ET
Birth Ident: JVLH-05-14 (506123)
Breed: **FJ F10J6** S✓D✓
Genomic Indicator: BW ($): **206/99**

DAM:
Birth Ident: HHTT-05-88
Breed: **FJ F8J8** S✓D✓
Genomic Indicator:
BW ($): **234/78** PW ($): **452/89**

6 Lacts.	Milk	Protein (%)	Protein (kg)	Milkfat (%)	Milkfat (kg)	Days
	D 4422	3.88	172	5.30	234	219

LAKESIDE S D MEADOWS
Birth Ident: CPJN-01-74 (102052)
Breed: **PF F16** S✓D✓
Genomic Indicator: BW ($): **129/99**

DAM:
Birth Ident: HCVR-04-28
Breed: **F F14J2**
Genomic Indicator:
BW ($): **39/52** PW ($): **219/81**

2 Lacts.	Milk	Protein (%)	Protein (kg)	Milkfat (%)	Milkfat (kg)	Days
	6006	3.33	200	4.22	253	214

Copyright 2025 LIC. All rights reserved

N = Induced T = At least 1 Abnormal Test in this Lactation
D = Lactation details include at least one derived test
= GeneMark DNA Profiled # = Parentage Uncertain D / S ✓ = Parentage Confirmed by DNA
g Indices evaluated by LIC using genomic information

P001.50

Internal Animal Key = 43890302

Three Generation Pedigree

LIC

Waiau Trust

New Zealand

Lot 58

MINDA

AE **Herd Averages as at** 22/03/2025
Ancestry : 89% **BW :** 310/47 **PW :** 401/55

PTPT / HERDCODE : BJHB 4 / 2106
LOCATION : N109-914-993 / 1
DATE : 9/04/2025

Birth Ident: BGYJ-21-33 **No. 151**

Breed: **FJ F11J5** Sex: **FEMALE**
Date of Birth: **9/08/2021** Classification:
Genomic

BW ($):	274/38	PW ($):	291/16
Protein BV (kg):	21/40	Fertility BV (%):	1.9/36
Fat BV (kg):	26/40	Func Surv BV (%) :	1.7/34
Milk BV (ltr):	252/42	Somatic Cell BV:	0.19/39
Lwt BV (kg):	11/33		
Overall Opinion:	0.20/30	Dairy Conformation:	0.25/31
Udder Overall:	0.53/33		

Avg SCC at latest Lactation :

Age	Milk (ltr)	Protein (%)	Protein (kg)	Milkfat (%)	Milkfat (kg)	Days	LW	Herd BW

Due to Calve : **03/08/2025** Bull : **124521**
Expected Calf **WAIAU ICARUS SATCHIMO-ET S1F**
Genomic Indicator: BW($): **359/19** PW($): **356/7**
Bull **124521** Mating Date **26/10/2024**

The information on this report is as recorded on the LIC MINDA database as at date of print, and LIC does not warrant the accuracy of the information provided

SPEAKES SLIPSTREAM ET

Birth Ident: FRQM-14-54 (515025)

Breed : **JF J10F6** G3 S✓ D✓
Genomic Indicator:

BW ($):	414/99
Protein BV (kg):	17/99
Fat BV (kg):	37/99
Milk BV (ltr):	-21/99
Liveweight BV (kg):	-7/99
Fertility BV (%):	6.1/99
Functional Survival BV (%):	3.2/98
Somatic Cell BV:	0.01/99
Fat %:	5.6
Protein %:	4.2

DAM:

Birth Ident: BGYJ-16-31

Breed: **F F16** G3
Genomic PW ($): **304/83**

BW ($):	128/53	Lwt BV (kg):	29/38
Protein BV (kg):	24/58	Fertility BV (%):	-2.3/48
Fat BV (kg):	16/59	Func Surv BV (%) :	0.1/40
Milk BV (ltr):	527/61	SCC BV:	0.37/54

Age	Milk (ltr)	Protein (%)	Protein (kg)	Milkfat (%)	Milkfat (kg)	Days	LW
7 yr 11 m	4071	4.50	183	5.43	221	173	980
7 yr 1 m	4747	4.28	203	5.93	282	225	445
6 yr 1 m	4149	4.51	187	5.77	240	232	186
5 yr 0 m	1020	4.11	42	5.58	57	75	256
4 yr 0 m	1208	4.35	53	6.23	75	75	244
3 yr 0 m	945	4.37	41	6.31	60	75	321
Avg	4322	4.42	191	5.72	247	210	3 Lacts.

PUKEROA TGM MANZELLO

Birth Ident: HLB-07-58 (308533)

Breed: **PJ J16** G3 S✓ D✓
Genomic Indicator:

BW ($):	380/99	Lwt BV (kg):	-51/99
Protein BV (kg):	12/99	Fertility BV (%):	5.8/99
Fat BV (kg):	27/99	Func Surv BV (%) :	-1.0/99
Milk BV (ltr):	-221/99	SCC BV:	-0.11/99

BLACKJACK M SPARKLES S0F

Birth Ident: FRQM-10-13

Breed: **SF F12J4** G3 S✓
Genomic Indicator
BW ($): **323/72** PW ($): **728/89**

Age	Milk (ltr)	Protein (%)	Protein (kg)	Milkfat (%)	Milkfat (kg)	Days	LW
7 yr 0 m	D 6181	4.11	254	4.96	307	239 T	332
5 yr 0 m	6725	4.19	282	5.52	371	305	400
3 yr 0 m	7570	4.07	308	5.48	415	305	493
2 yr 0 m	5272	3.97	209	5.44	287	256	521
Avg	D 6437	4.09	263	5.36	345	276	4 Lacts.

TAWA GROVE MAUNGA ET SJ3
Birth Ident: CVVK-99-208 (300528)
Breed: **SJ J16** S✓D✓
Genomic Indicator: BW ($): **234/99**

PUKEROA MANS BRACELET
Birth Ident: HLB-05-25
Breed : **PJ J16** **EX2** S✓D✓
Genomic Indicator:
BW ($): **330/92** PW ($): **444/65**

7 Lacts. Milk	Protein (%)	Protein (kg)	Milkfat (%)	Milkfat (kg)	Days
D 4487	4.35	195	5.57	250	280

FAIRMONT MINT-EDITION
Birth Ident: FVDJ-04-7 (105038)
Breed : **PF F16** S✓D✓
Genomic Indicator: BW ($): **296/99**

DAM:
Birth Ident: FRQM-06-42
Breed : **JF J9F7**
Genomic Indicator:
BW ($) : **268/61** PW ($): **702/90**

6 Lacts. Milk	Protein (%)	Protein (kg)	Milkfat (%)	Milkfat (kg)	Days
6420	3.86	248	5.43	349	260

DELTOP FM HARLEQUIN S2F

Birth Ident: BRDW-10-176 (111055)

Breed: **SF F16** G3 S✓ D✓
Genomic Indicator:

BW ($):	131/98	Lwt BV (kg):	40/99
Protein BV (kg):	34/99	Fertility BV (%):	0.2/99
Fat BV (kg):	11/99	Func Surv BV (%) :	-0.5/98
Milk BV (ltr):	866/99	SCC BV:	0.63/99

DAM:

Birth Ident: BGYJ-11-36

Breed: **F F16**
Genomic Indicator:
BW ($): **50/58** PW ($): **-52/83**

Age	Milk (ltr)	Protein (%)	Protein (kg)	Milkfat (%)	Milkfat (kg)	Days	LW
7 yr 11 m	1290	3.71	48	4.27	55	75	27
6 yr 1 m	878	3.57	31	4.38	38	75	-28
5 yr 0 m	1298	3.67	48	4.04	52	75	1
4 yr 0 m	1275	3.63	46	3.80	48	75	51
2 yr 11 m	3066	3.61	111	3.43	105	141	108
Plus 3 unprinted lactations							
Avg	2911	3.65	106	3.57	104	145	2 Lacts.

FAIRMONT MINT-EDITION
Birth Ident: FVDJ-04-7 (105038)
Breed: **PF F16** S✓D✓
Genomic Indicator: BW ($): **296/99**

DELTOP 06-70 S1F
Birth Ident: BRDW-06-70
Breed: **SF F16** **84 GP** S✓
Genomic Indicator:
BW ($): **41/73** PW ($): **240/92**

5 Lacts. Milk	Protein (%)	Protein (kg)	Milkfat (%)	Milkfat (kg)	Days
D 7207	3.47	250	3.68	265	242

EDWARDS BANQ OVATION S3F
Birth Ident: FHJL-05-56 (106227)
Breed: **SF F15** S✓D✓
Genomic Indicator: BW ($): **94/99**

DAM:
Birth Ident: BGYJ-04-11
Breed: **F F16**
Genomic Indicator:
BW ($): **-83/59** PW ($): **-97/86**

6 Lacts. Milk	Protein (%)	Protein (kg)	Milkfat (%)	Milkfat (kg)	Days
3383	3.56	120	4.43	150	169

Copyright 2025 LIC. All rights reserved

N = Induced T = At least 1 Abnormal Test in this Lactation
D = Lactation details include at least one derived test

= GeneMark DNA Profiled # = Parentage Uncertain D / S ✓ = Parentage Confirmed by DNA
g Indices evaluated by LIC using genomic information

Internal Animal Key = 42371413

Three Generation Pedigree

LIC

Waiau Trust

New Zealand

Lot 59

MINDA

AE **Herd Averages as at** 22/03/2025
Ancestry : 89% **BW :** 310/47 **PW :** 401/55

PTPT / HERDCODE : BJHB 4 / 2106
LOCATION : N109-914-993 / 1
DATE : 9/04/2025

Birth Ident: BJNQ-20-65 **No. 305**

Breed: **F F15J1** Sex: **FEMALE**
Date of Birth: **17/08/2020** Classification:
Genomic

BW ($):	137/47	PW ($):	190/66
Protein BV (kg):	20/52	Fertility BV (%):	-5.3/41
Fat BV (kg):	20/53	Func Surv BV (%) :	1.0/35
Milk BV (ltr):	581/55	Somatic Cell BV:	-0.19/50
Lwt BV (kg):	22/36		
Overall Opinion:	0.11/31	Dairy Conformation:	0.03/33
Udder Overall:	0.31/35		

Avg SCC at latest Lactation :

Age	Milk (ltr)	Protein (%)	Protein (kg)	Milkfat (%)	Milkfat (kg)	Days	LW	Herd BW
3 yr 0 m	2536	3.61	92	4.75	121	192	453	188/47
2 yr 0 m	2477	3.42	85	4.00	99	195	196	148/48
Avg	2506	3.52	88	4.38	110	194	2 Lacts.	

Good compact B & W.

Due to Calve : **09/08/2025** Bull : **524583**
Expected Calf **FARWEST DESMOND F12J4**
Genomic Indicator: BW($): **262/23** PW($): **258/9**
Bull Mating Date
524583 **1/11/2024**
122005 **1/12/2023**
122005 **10/11/2023**

The information on this report is as recorded on the LIC MINDA database as at date of print, and LIC does not warrant the accuracy of the information provided

BACKHOUSE EO GRAVITY S2F

Birth Ident: HVX-13-460 (114123)

Breed : **SF F15J1** G3 S✓ D✓
Genomic Indicator:

BW ($):	238/98
Protein BV (kg):	23/99
Fat BV (kg):	37/99
Milk BV (ltr):	564/99
Liveweight BV (kg):	33/97
Fertility BV (%):	-6.4/99
Functional Survival BV (%):	1.2/89
Somatic Cell BV:	-0.11/99
Fat %:	4.9
Protein %:	3.8

DAM:

Birth Ident: BJNQ-14-100

Breed: **F F14J2**
Genomic PW ($): **-245/86**

BW ($):	30/52	Lwt BV (kg):	11/37
Protein BV (kg):	17/58	Fertility BV (%):	-4.7/44
Fat BV (kg):	4/59	Func Surv BV (%) :	0.7/40
Milk BV (ltr):	568/61	SCC BV:	-0.05/54

Age	Milk (ltr)	Protein (%)	Protein (kg)	Milkfat (%)	Milkfat (kg)	Days	LW
7 yr 1 m	1267	3.57	45	4.17	53	155	-300
6 yr 0 m	2803	3.45	97	3.65	102	192	-57
4 yr 11 m	3002	3.35	101	3.77	113	191	-122
3 yr 2 m	1791	4.00	72	4.19	75	138	-17
1 yr 11 m	2295	3.63	83	3.67	84	195	-69
Avg	2232	3.56	80	3.83	85	174	5 Lacts.

EDWARDS BANQ OVATION S3F

Birth Ident: FHJL-05-56 (106227)

Breed: **SF F15** G3,G1 S✓ D✓
Genomic Indicator:

BW ($):	94/99	Lwt BV (kg):	11/99
Protein BV (kg):	26/99	Fertility BV (%):	-1.4/99
Fat BV (kg):	-6/99	Func Surv BV (%) :	1.0/99
Milk BV (ltr):	521/99	SCC BV:	0.05/99

DAM:

Birth Ident: HVX-10-102

Breed: **F F14J2** G3 S✓ D✓
Genomic Indicator
BW ($): **326/71** PW ($): **467/92**

Age	Milk (ltr)	Protein (%)	Protein (kg)	Milkfat (%)	Milkfat (kg)	Days	LW
8 yr 1 m	4607	4.03	186	5.83	269	213	294
7 yr 0 m	6082	4.02	244	5.41	329	243	288
6 yr 0 m	6084	4.09	249	5.27	320	234	283
5 yr 0 m	D 5715	3.93	225	5.09	291	245	112
4 yr 1 m	4895	4.11	201	5.58	273	234	269
Plus 2 unprinted lactations							
Avg	D 5328	4.01	214	5.35	285	238	7 Lacts.

HAZAEL FM MAJESTIC-ET

Birth Ident: VHK-10-210 (111082)

Breed: **PF F16** G3 S✓ D✓
Genomic Indicator:

BW ($):	205/98	Lwt BV (kg):	28/99
Protein BV (kg):	42/99	Fertility BV (%):	-2.9/99
Fat BV (kg):	27/99	Func Surv BV (%) :	1.0/98
Milk BV (ltr):	1529/99	SCC BV:	0.25/99

DAM:

Birth Ident: BJNQ-08-41

Breed: **FJ F12J4**
Genomic Indicator:
BW ($): **4/55** PW ($): **-71/88**

Age	Milk (ltr)	Protein (%)	Protein (kg)	Milkfat (%)	Milkfat (kg)	Days	LW
8 yr 0 m	3117	3.97	124	4.13	129	195	2
7 yr 0 m	3190	3.69	118	4.27	136	167	104
6 yr 0 m	3710	3.64	135	4.70	174	195	48
5 yr 1 m	3309	3.50	116	4.60	152	168	57
2 yr 11 m	2507	3.78	95	4.38	110	229	-64
Plus 1 unprinted lactation							
Avg	3115	3.70	115	4.37	136	201	6 Lacts.

SRD JENERAYTIONS BANQUET
Birth Ident: QKN-97-60 (663930)
Breed: **SF F15**
Genomic Indicator: BW ($): **38/99**

EDWARDS H OLIVIA-RR S2F
Birth Ident: FHJL-03-28
Breed : **SF F15** **84 GP** S✓
Genomic Indicator:
BW ($): **103/81** PW ($): **190/92**

10 Lacts. Milk	Protein (%)	Protein (kg)	Milkfat (%)	Milkfat (kg)	Days
D 4946	3.63	180	3.90	193	204

VALDEN HI APPLAUSE-ET S2F
Birth Ident: JVLH-02-13 (103180)
Breed : **SF F16** S✓D✓
Genomic Indicator: BW ($): **172/99**

DAM:
Birth Ident: HVX-04-210
Breed : **FJ F12J4** S✓
Genomic Indicator:
BW ($) : **211/61** PW ($): **411/90**

7 Lacts. Milk	Protein (%)	Protein (kg)	Milkfat (%)	Milkfat (kg)	Days
4863	3.79	184	4.61	224	207

FAIRMONT MINT-EDITION
Birth Ident: FVDJ-04-7 (105038)
Breed: **PF F16** S✓D✓
Genomic Indicator: BW ($): **296/99**

KOTUKU DAUNT MATRIX
Birth Ident: GNBH-06-45
Breed: **PF F16** **83 GP** S✓D✓
Genomic Indicator:
BW ($): **173/85** PW ($): **545/91**

6 Lacts. Milk	Protein (%)	Protein (kg)	Milkfat (%)	Milkfat (kg)	Days
8016	3.34	268	3.88	311	245

SCOTTS NORTHSEA
Birth Ident: HGMC-00-27 (501038)
Breed: **FJ F9J6** S✓D✓
Genomic Indicator: BW ($): **254/99**

DAM:
Birth Ident: BJNQ-04-54
Breed: **F F15J1**
Genomic Indicator:
BW ($): **-103/55** PW ($): **147/86**

3 Lacts. Milk	Protein (%)	Protein (kg)	Milkfat (%)	Milkfat (kg)	Days
4197	3.59	151	4.37	183	249

Copyright 2025 LIC. All rights reserved

N = Induced T = At least 1 Abnormal Test in this Lactation
D = Lactation details include at least one derived test

= GeneMark DNA Profiled # = Parentage Uncertain D / S ✓ = Parentage Confirmed by DNA
g Indices evaluated by LIC using genomic information

Lot 60

Nice black and white that combines capacity, udders and production.

P001.50 Official Publication of Livestock Improvement Corporation Limited

Internal Animal Key = 43094591

Three Generation Pedigree

LIC

Waiau Trust

New Zealand

AE **Herd Averages as at** 22/03/2025
Ancestry : 89% **BW :** 310/47 **PW :** 401/55

MINDA

PTPT / HERDCODE : BJHB 4 / 2106
LOCATION : N109-914-993 / 1
DATE : 9/04/2025

A2A2

G3 S✓ D✓

Birth Ident: PNPV-21-276 **No. 293**

Breed: **FJ F13J3** Sex: **FEMALE**
Date of Birth: **9/08/2021** Classification:

Genomic

BW ($):	482/64	PW ($):	532/64
Protein BV (kg):	44/63	Fertility BV (%):	2.9/43
Fat BV (kg):	49/64	Func Surv BV (%) :	5.2/35
Milk BV (ltr):	744/66	Somatic Cell BV:	0.26/61
Lwt BV (kg):	26/78		
Overall Opinion:	0.71/47	Dairy Conformation:	0.32/52
Udder Overall:	0.83/57		

Avg SCC at latest Lactation : **90/4**

Age	Milk (ltr)	Protein (%)	Protein (kg)	Milkfat (%)	Milkfat (kg)	Days	LW	Herd BW
1 yr 11 m	5332	3.88	207	5.52	294	272	580	270/62
Avg	5332	3.88	207	5.52	294	272	1 Lacts.	

Traits other than production (2023)

AM	ST	MS	OO	S	W	C	RA	R	L	US	FU	RU	FT	RT	TL	UO	DC
4	6	6	6	5	0	5	4	4	6	6	6	5	5	8	3	5	6

Due to Calve : **22/07/2025** Bull : **123518**
Expected Calf **WAIAU SCOTCH PATHWAY-ET**
Genomic Indicator: BW($): **393/28** PW($): **360/10**

Bull	Mating Date
123518	12/10/2024
123079	22/11/2023
123000	30/10/2023

The information on this report is as recorded on the LIC MINDA database as at date of print, and LIC does not warrant the accuracy of the information provided

ARKANS BREEZE

Birth Ident: MHT-19-276 (520018)

Breed : **FJ F11J5** G3 S✓ D✓
Genomic Indicator:

BW ($):	394/90
Protein BV (kg):	26/91
Fat BV (kg):	33/91
Milk BV (ltr):	76/92
Liveweight BV (kg):	1/94
Fertility BV (%):	0.7/74
Functional Survival BV (%):	3.8/57
Somatic Cell BV:	0.10/90
Fat %:	5.4
Protein %:	4.3

DAM:

Birth Ident: BLRJ-18-43

Breed: **F F14J2** G3 S✓ D✓
Genomic

BW ($):	274/69	PW ($):	38/95
Protein BV (kg):	40/70	Lwt BV (kg):	94/79
Fat BV (kg):	29/71	Fertility BV (%):	7.0/52
Milk BV (ltr):	867/72	Func Surv BV (%) :	3.7/46
		SCC BV:	0.22/67

Age	Milk (ltr)	Protein (%)	Protein (kg)	Milkfat (%)	Milkfat (kg)	Days	LW
5 yr 11 m	6976	3.55	248	3.71	259	250	202
5 yr 0 m	7127	3.81	271	4.42	315	269	194
4 yr 0 m	5712	3.86	221	4.12	235	217	42
3 yr 0 m	5419	3.76	204	4.16	225	236	71
1 yr 11 m	5302	3.94	209	4.12	218	250	96
Avg	6107	3.77	230	4.10	251	244	5 Lacts.

Traits other than production (2020)

AM	ST	MS	OO	S	W	C	RA	R	L	US	FU	RU	FT	RT	TL	UO	DC
8	8	2	3	6	6	6	4	6	6	7	7	7	5	6	4	7	7

GREENWELL BLACKHAWK

Birth Ident: CPR-17-55 (518076)

Breed: **FJ F11J5** G3 S✓ D✓
Genomic Indicator:

BW ($):	388/99	Lwt BV (kg):	24/99
Protein BV (kg):	31/99	Fertility BV (%):	7.0/99
Fat BV (kg):	28/99	Func Surv BV (%) :	3.5/96
Milk BV (ltr):	276/99	SCC BV:	-0.05/99

DAM:

Birth Ident: MHT-16-125

Breed: **FJ F10J6** G3 S✓ D✓
Genomic Indicator

BW ($): 371/73 PW ($): 369/92

Age	Milk (ltr)	Protein (%)	Protein (kg)	Milkfat (%)	Milkfat (kg)	Days	LW
6 yr 6 m	5183	3.45	179	4.43	230	228	155
4 yr 4 m	7345	3.52	258	4.45	327	305	332
3 yr 1 m	6001	3.67	220	4.95	297	279	297
2 yr 0 m	5768	3.79	219	4.86	280	305	302
Avg	6074	3.61	219	4.67	283	279	4 Lacts.

BELLAMYS MH GAMBIT-ET S2F

Birth Ident: DWNK-16-184 (117035)

Breed: **SF F16** G3 S✓ D✓
Genomic Indicator:

BW ($):	211/98	Lwt BV (kg):	69/97
Protein BV (kg):	27/99	Fertility BV (%):	2.2/99
Fat BV (kg):	21/99	Func Surv BV (%) :	5.4/94
Milk BV (ltr):	670/99	SCC BV:	0.18/99

DAM:

Birth Ident: BLRJ-12-5

Breed: **FJ F12J4** G3 S✓ D✓
Genomic Indicator:

BW ($): 300/63 PW ($): 367/96

Age	Milk (ltr)	Protein (%)	Protein (kg)	Milkfat (%)	Milkfat (kg)	Days	LW
8 yr 0 m	5945	4.02	239	4.66	277	225	209
7 yr 0 m	5181	3.82	198	4.82	250	232	176
6 yr 0 m	6269	3.96	248	4.76	298	247	201
5 yr 0 m	4782	3.90	187	5.19	248	238	161
4 yr 0 m	5193	4.10	213	5.28	274	234	309
Avg	5159	3.98	206	5.00	258	237	7 Lacts.

Plus 2 unprinted lactations

DICKSONS BG MANDATE S1F
Birth Ident: HNB-15-184 (116065)
Breed: **SF F16** S✓D✓
Genomic Indicator: BW ($): **375/99**

DAM:
Birth Ident: CPR-15-4
Breed : **JF J10F6** S✓D✓
Genomic Indicator:
BW ($): **505/73** PW ($): **430/92**

8 Lacts.	Milk	Protein (%)	Protein (kg)	Milkfat (%)	Milkfat (kg)	Days
	4481	4.28	192	5.17	232	232

SAN RAY FM BEAMER-ET S2F
Birth Ident: MHT-10-20 (111037)
Breed : **SF F14J2** S✓D✓
Genomic Indicator: BW ($): **380/99**

ARKAN BEAUTY
Birth Ident: KVKY-03-3
Breed : **JF J10F6** S✓D✓
Genomic Indicator:
BW ($) : **147/87** PW ($): **688/94**

11 Lacts.	Milk	Protein (%)	Protein (kg)	Milkfat (%)	Milkfat (kg)	Days
D	7157	3.74	267	4.94	354	294

MOURNE GROVE HOTHOUSE S2F
Birth Ident: HCGP-09-90 (110080)
Breed: **SF F16** S✓D✓
Genomic Indicator: BW ($): **281/99**

DAM:
Birth Ident: DWNK-09-9
Breed: **F F16** S✓D✓
Genomic Indicator:
BW ($): **262/81** PW ($): **427/93**

6 Lacts.	Milk	Protein (%)	Protein (kg)	Milkfat (%)	Milkfat (kg)	Days
D	5300	3.82	202	5.02	266	254

CLENZIE FM CHARGER S2F
Birth Ident: JWLP-10-50 (111049)
Breed: **SF F16** S✓D✓
Genomic Indicator: BW ($): **220/98**

DAM:
Birth Ident: BLRJ-02-29
Breed: **FJ F8J8** S✓
Genomic Indicator:
BW ($): **197/65** PW ($): **324/97**

8 Lacts.	Milk	Protein (%)	Protein (kg)	Milkfat (%)	Milkfat (kg)	Days
	4208	4.20	177	5.86	247	246

Copyright 2025 LIC. All rights reserved

N = Induced T = At least 1 Abnormal Test in this Lactation
D = Lactation details include at least one derived test

= GeneMark DNA Profiled # = Parentage Uncertain D / S ✓ = Parentage Confirmed by DNA
g Indices evaluated by LIC using genomic information

Three Generation Pedigree

LIC Waiau Trust New Zealand

Lot 61

AE Herd Averages as at 22/03/2025
Ancestry : 89% BW : 310/47 PW : 401/55

MINDA

PTPT / HERDCODE : BJHB 4 / 2106
LOCATION : N109-914-993 / 1
DATE : 9/04/2025

A1A2

G3 S✓ D✓

Birth Ident: PNPV-21-252 **No. 310**

Breed: **FJ F10J6** Sex: **FEMALE**
Date of Birth: **28/07/2021** Classification:
Genomic

BW ($):	351/64	PW ($):	501/64
Protein BV (kg):	35/63	Fertility BV (%):	-5.4/42
Fat BV (kg):	39/64	Func Surv BV (%) :	1.5/32
Milk BV (ltr):	902/66	Somatic Cell BV:	-0.32/61
Lwt BV (kg):	10/78		
Overall Opinion:	0.26/47	Dairy Conformation:	0.14/52
Udder Overall:	0.22/57		

Avg SCC at latest Lactation : 22/4

Age	Milk (ltr)	Protein (%)	Protein (kg)	Milkfat (%)	Milkfat (kg)	Days	LW	Herd BW
1 yr 11 m	5782	3.54	205	5.17	299	282	539	270/62
Avg	5782	3.54	205	5.17	299	282	1 Lacts.	

Some good PW's through the bottom line.

Traits other than production (2023)

AM	ST	MS	OO	S	W	C	RA	R	L	US	FU	RU	FT	RT	TL	UO	DC
5	5	6	5	5	0	5	3	4	6	6	6	6	5	7	3	6	4

Due to Calve : 28/07/2025 Bull : 124001
Expected Calf PAYNES MONOPOLL POLLEN-P S2F
Genomic Indicator: BW($): 385/28 PW($): 381/10

Bull	Mating Date
124001	20/10/2024
123055	30/11/2023

The information on this report is as recorded on the LIC MINDA database as at date of print, and LIC does not warrant the accuracy of the information provided

ARKANS BLACKWATER-ET

Birth Ident: MHT-19-225 (520022)

Breed : **JF J10F6** G3 S✓ D✓
Genomic Indicator:

BW ($):	390/89
Protein BV (kg):	14/90
Fat BV (kg):	30/90
Milk BV (ltr):	133/91
Liveweight BV (kg):	-16/94
Fertility BV (%):	5.0/71
Functional Survival BV (%):	3.9/50
Somatic Cell BV:	-0.60/89
Fat %:	5.2
Protein %:	4

DAM:

Birth Ident: BLRJ-17-36

Breed: **F F14J2** G3 S✓ D✓
Genomic PW ($): 325/94

BW ($):	255/61	Lwt BV (kg):	9/75
Protein BV (kg):	38/59	Fertility BV (%):	-4.7/41
Fat BV (kg):	26/60	Func Surv BV (%) :	1.8/30
Milk BV (ltr):	1009/63	SCC BV:	-0.04/55

Age	Milk (ltr)	Protein (%)	Protein (kg)	Milkfat (%)	Milkfat (kg)	Days	LW
5 yr 0 m	7244	3.69	267	4.23	307	283	340
3 yr 11 m	6881	3.75	258	3.94	271	248	221
3 yr 0 m	6501	3.68	239	3.83	249	238	99
1 yr 11 m	5137	3.57	183	3.93	202	299 T	115
Avg	6441	3.68	237	3.99	257	267	4 Lacts.

Traits other than production (2019)

AM	ST	MS	OO	S	W	C	RA	R	L	US	FU	RU	FT	RT	TL	UO	DC
9	8	6	8	5	5	5	3	5	7	5	4	5	3	8	5	4	4

VAN STRAALENS G-FORCE

Birth Ident: GYJH-12-25 (513019)

Breed: **JF J11F5** G3 S✓ D✓
Genomic Indicator:

BW ($):	399/92	Lwt BV (kg):	25/94
Protein BV (kg):	10/93	Fertility BV (%):	4.8/81
Fat BV (kg):	43/93	Func Surv BV (%) :	6.0/64
Milk BV (ltr):	-123/94	SCC BV:	-0.27/92

DAM:

Birth Ident: MHT-14-95

Breed: **FJ F8J8** G3 S✓ D✓
Genomic Indicator
BW ($): 347/73 PW ($): 374/92

Age	Milk (ltr)	Protein (%)	Protein (kg)	Milkfat (%)	Milkfat (kg)	Days	LW
10 yr 1 m	5571	3.59	200	4.08	227	198	1080
8 yr 11 m	6638	3.80	252	4.08	271	305	446
8 yr 0 m	7161	3.82	273	4.23	303	293	370
6 yr 11 m	4969	3.95	196	4.23	210	301	-82
6 yr 1 m	6496	3.76	244	4.43	288	282	221
Plus 3 unprinted lactations							
Avg D	6420	3.90	250	4.42	284	287	8 Lacts.

OTAHI GB TRITON S3F

Birth Ident: BNJW-15-143 (116095)

Breed: **SF F16** G3 S✓ D✓
Genomic Indicator:

BW ($):	168/91	Lwt BV (kg):	20/94
Protein BV (kg):	44/92	Fertility BV (%):	-7.6/79
Fat BV (kg):	20/92	Func Surv BV (%) :	1.2/60
Milk BV (ltr):	1255/93	SCC BV:	-0.05/90

DAM:

Birth Ident: BLRJ-12-82

Breed: **FJ F11J5** G3 S✓ D✓
Genomic Indicator:
BW ($): 281/62 PW ($): 297/95

Age	Milk (ltr)	Protein (%)	Protein (kg)	Milkfat (%)	Milkfat (kg)	Days	LW
8 yr 1 m	3727	3.87	144	4.74	177	182	-66
7 yr 0 m	5774	3.90	225	5.11	295	251	132
5 yr 11 m	6181	3.96	245	5.13	317	250	186
4 yr 11 m	4292	3.85	165	4.90	210	229	-62
3 yr 11 m	4717	3.98	188	5.36	253	240 T	83
Plus 1 unprinted lactation							
Avg	4847	3.89	188	5.08	246	230	6 Lacts.

OKURA LT INTEGRITY
Birth Ident: CFWR-10-114 (311013)
Breed: **PJ J16** S✓D✓
Genomic Indicator: BW ($): 488/99

DAM:
Birth Ident: GYJH-04-18
Breed : **FJ F10J6** S✓
Genomic Indicator:
BW ($): 318/73 PW ($): 567/91
10 Lacts.

	Milk (ltr)	Protein (%)	Protein (kg)	Milkfat (%)	Milkfat (kg)	Days
D	5798	4.10	238	5.57	323	254

ARKANS BEACON
Birth Ident: MHT-12-74 (513099)
Breed : **FJ F11J5** S✓D✓
Genomic Indicator: BW ($): 320/98

BRANDISNAP
Birth Ident: MHT-12-52
Breed : **JF J11F5** S✓D✓
Genomic Indicator:
BW ($) : 381/84 PW ($): 777/92
6 Lacts.

	Milk (ltr)	Protein (%)	Protein (kg)	Milkfat (%)	Milkfat (kg)	Days
D	4758	4.39	209	5.41	257	216

GREENWELL TF BLITZ-ET S3F
Birth Ident: JVLH-07-184 (108237)
Breed: **SF F16** S✓D✓
Genomic Indicator: BW ($): 178/99

DAM:
Birth Ident: BNJW-11-23
Breed: **F F15** S✓
Genomic Indicator:
BW ($): 249/70 PW ($): 361/91
5 Lacts.

	Milk (ltr)	Protein (%)	Protein (kg)	Milkfat (%)	Milkfat (kg)	Days
D	6636	3.51	233	3.84	255	242

ARKAN FM BRILLIANT-ET S2F
Birth Ident: MHT-10-29 (111039)
Breed: **SF F14J2** S✓D✓
Genomic Indicator: BW ($): 309/98

DAM:
Birth Ident: BLRJ-09-40
Breed: **FJ F8J8** S✓
Genomic Indicator:
BW ($): 266/66 PW ($): 511/96
5 Lacts.

	Milk (ltr)	Protein (%)	Protein (kg)	Milkfat (%)	Milkfat (kg)	Days
	4365	4.16	182	6.04	264	227

N = Induced T = At least 1 Abnormal Test in this Lactation
D = Lactation details include at least one derived test
= GeneMark DNA Profiled # = Parentage Uncertain D / S ✓ = Parentage Confirmed by DNA
g Indices evaluated by LIC using genomic information

Copyright 2025 LIC. All rights reserved

Three Generation Pedigree

LIC Waiau Trust New Zealand

Lot 62

AE Herd Averages as at 22/03/2025
Ancestry : 89% BW : 310/47 PW : 401/55

MINDA

PTPT / HERDCODE : BJHB 4 / 2106
LOCATION : N109-914-993 / 1
DATE : 9/04/2025

Birth Ident: BGXX-21-66 **No. 325**

Breed: **JF J9F7** Sex: **FEMALE**
Date of Birth: **31/08/2021** Classification:
Genomic

BW ($):	388/49	PW ($):	487/57
Protein BV (kg):	34/52	Fertility BV (%):	-2.6/40
Fat BV (kg):	38/53	Func Surv BV (%) :	0.8/35
Milk BV (ltr):	390/54	Somatic Cell BV:	-0.01/50
Lwt BV (kg):	11/45		
Overall Opinion:	0.38/34	Dairy Conformation:	0.46/35
Udder Overall:	0.18/42		

Avg SCC at latest Lactation : 37/4

Age	Milk (ltr)	Protein (%)	Protein (kg)	Milkfat (%)	Milkfat (kg)	Days	LW	Herd BW
1 yr 11 m	4006	4.00	160	4.96	199	263	480	270/54
Avg	4006	4.00	160	4.96	199	263	1 Lacts.	

Another very good type and production cow.

Not in-calf to AB from scanning.
In-calf to Jersey bull – due Sept 12.

Due to Calve : 04/08/2025 Bull : 124004
Expected Calf PAYNES MON INVINCIPOLL-P S2F
Genomic Indicator: BW($): 441/24 PW($): 427/9

Bull	Mating Date
124004	26/10/2024
NM	6/01/2024
124006	5/11/2023
622002	26/10/2023

The information on this report is as recorded on the LIC MINDA database as at date of print, and LIC does not warrant the accuracy of the information provided

SHEPHERDS LT FLINT ET S3J

Birth Ident: CGPX-16-167 (317023)

Breed : **SJ J16** G3 S✓ D✓
Genomic Indicator:

BW ($):	496/99
Protein BV (kg):	29/99
Fat BV (kg):	46/99
Milk BV (ltr):	-65/99
Liveweight BV (kg):	-38/99
Fertility BV (%):	-7.2/99
Functional Survival BV (%):	0.6/93
Somatic Cell BV:	0.07/99
Fat %:	5.8
Protein %:	4.5

DAM:

Birth Ident: BGXX-18-28

Breed: **F F15J1**
Genomic PW ($): 352/95

BW ($):	269/59	Lwt BV (kg):	59/71
Protein BV (kg):	36/60	Fertility BV (%):	2.8/47
Fat BV (kg):	28/61	Func Surv BV (%) :	1.0/40
Milk BV (ltr):	758/64	SCC BV:	-0.02/56

Age	Milk (ltr)	Protein (%)	Protein (kg)	Milkfat (%)	Milkfat (kg)	Days	LW
5 yr 11 m	4902	4.03	198	5.21	256	268	477
4 yr 11 m	5881	4.09	240	4.58	269	271	328
3 yr 11 m	5144	4.11	212	4.72	243	269	353
3 yr 1 m	3896	3.82	149	4.53	177	232	204
2 yr 0 m	4192	3.91	164	4.50	189	245	367
Avg	4803	4.01	192	4.72	227	257	5 Lacts.

LYNBROOK TERRIFIC ET S3J

Birth Ident: DQBT-08-38 (309084)

Breed: **SJ J16** G3,G1 S✓ D✓
Genomic Indicator:

BW ($):	413/99	Lwt BV (kg):	-42/99
Protein BV (kg):	13/99	Fertility BV (%):	6.0/99
Fat BV (kg):	19/99	Func Surv BV (%) :	4.5/99
Milk BV (ltr):	-158/99	SCC BV:	-0.05/99

SHEPHERDS FRANCESCA S2J

Birth Ident: CGPX-12-86 VG3

Breed: **SJ J15F1** G3 S✓
Genomic Indicator
BW ($): 391/79 PW ($): 974/93

Age	Milk (ltr)	Protein (%)	Protein (kg)	Milkfat (%)	Milkfat (kg)	Days	LW
8 yr 0 m	1868	4.26	80	5.85	109	75	471
7 yr 0 m	5080	4.31	219	6.07	308	266	407
5 yr 11 m	4826	4.50	217	7.04	340	267	486
5 yr 1 m	4470	4.46	199	6.61	296	208	480
3 yr 11 m	4419	4.51	199	7.00	309	264	384
Plus 3 unprinted lactations							
Avg	4400	4.46	196	6.78	298	254	6 Lacts.

MORRIS TF LAMONT S1F

Birth Ident: JBNY-09-30 (110042)

Breed: **SF F15J1** G3 S✓ D✓
Genomic Indicator:

BW ($):	280/99	Lwt BV (kg):	27/99
Protein BV (kg):	40/99	Fertility BV (%):	-4.3/99
Fat BV (kg):	25/99	Func Surv BV (%) :	0.6/99
Milk BV (ltr):	748/99	SCC BV:	0.35/99

DAM:

Birth Ident: BGXX-14-37

Breed: **F F15J1**
Genomic Indicator:
BW ($): 245/60 PW ($): 167/91

Age	Milk (ltr)	Protein (%)	Protein (kg)	Milkfat (%)	Milkfat (kg)	Days	LW
9 yr 11 m	1710	3.65	62	5.12	88	75	463
9 yr 0 m	5578	3.72	208	4.60	257	264	203
8 yr 0 m	5073	3.67	186	4.63	235	241	280
7 yr 0 m	5196	3.61	187	4.42	230	257	147
6 yr 0 m	5493	3.72	204	4.70	258	247	85
Plus 4 unprinted lactations							
Avg	4819	3.74	180	4.69	226	251	8 Lacts.

FERNAIG ADMIRAL SJ3
Birth Ident: XKC-96-305 (664092)
Breed: **SJ J16**
Genomic Indicator: BW ($): 279/96

LYNBROOK OM TRICK ET S3J
Birth Ident: DQBT-05-10
Breed : **SJ J16** EX2 S✓D✓
Genomic Indicator:
BW ($): 279/86 PW ($): 441/84
3 Lacts.

	Milk (ltr)	Protein (%)	Protein (kg)	Milkfat (%)	Milkfat (kg)	Days
	6440	3.93	253	4.69	302	265

OKURA LIKA MURMUR S3J
Birth Ident: CFWR-05-95 (306549)
Breed : **SJ J16** S✓D✓
Genomic Indicator: BW ($): 276/99

SHEPHERDS 10-83 S1J
Birth Ident: CGPX-10-83
Breed : **SJ J13F3** S✓
Genomic Indicator:
BW ($) : 377/68 PW ($): 784/91
7 Lacts.

	Milk (ltr)	Protein (%)	Protein (kg)	Milkfat (%)	Milkfat (kg)	Days
	4517	4.09	185	5.79	262	232

TELESIS EUON FIRENZE
Birth Ident: BTDD-02-141 (103505)
Breed: **PF F16**
Genomic Indicator: BW ($): 56/99

DAM:
Birth Ident: JBNY-06-1
Breed: **FJ F13J3** S✓
Genomic Indicator:
BW ($): 351/72 PW ($): 570/91
5 Lacts.

	Milk (ltr)	Protein (%)	Protein (kg)	Milkfat (%)	Milkfat (kg)	Days
	5872	4.00	235	5.22	307	259

ARKAN FM BRILLIANT-ET S2F
Birth Ident: MHT-10-29 (111039)
Breed: **SF F14J2** S✓D✓
Genomic Indicator: BW ($): 309/98

DAM:
Birth Ident: BGXX-11-54
Breed: **F F16**
Genomic Indicator:
BW ($): 136/54 PW ($): 48/85
3 Lacts.

	Milk (ltr)	Protein (%)	Protein (kg)	Milkfat (%)	Milkfat (kg)	Days
	4480	3.62	162	4.32	194	225

N = Induced T = At least 1 Abnormal Test in this Lactation
D = Lactation values include at least 1 derived test
= GeneMark DNA Profiled # = Parentage Uncertain D / S ✓ = Parentage Confirmed by DNA
g Indices evaluated by LIC using genomic information

Copyright 2025 LIC. All rights reserved

Internal Animal Key = 39348095

Three Generation Pedigree

LIC

Waiau Trust

New Zealand

Lot 63

AE Herd Averages as at 22/03/2025
Ancestry : 89% BW : 310/47 PW : 401/55

MINDA

PTPT / HERDCODE : BJHB 4 / 2106
LOCATION : N109-914-993 / 1
DATE : 9/04/2025

S#

Birth Ident: BJNQ-18-112 No. 364

Breed: F F15J1 Sex: FEMALE
Date of Birth: 6/09/2018 Classification:
Genomic

BW ($):	113/12	PW ($):	117/5
Protein BV (kg):	20/14	Fertility BV (%):	-1.5/11
Fat BV (kg):	12/14	Func Surv BV (%) :	0.1/10
Milk BV (ltr):	509/15	Somatic Cell BV:	0.00/13
Lwt BV (kg):	25/8		
Overall Opinion:	0.14/8	Dairy Conformation:	0.17/8
Udder Overall:	0.23/9		

Avg SCC at latest Lactation :

Age	Milk (ltr)	Protein (%)	Protein (kg)	Milkfat (%)	Milkfat (kg)	Days	LW	Herd BW

Beamer daughter. She may have lower figures but she makes up for it with looks.

Due to Calve : 18/07/2025 Bull : 124015
Expected Calf CAVALIER SAQUOON SHEERAN S2F
Genomic Indicator: BW($): 283/17 PW($): 246/6
Bull 124015 Mating Date 9/10/2024

The information on this report is as recorded on the LIC MINDA database as at date of print, and LIC does not warrant the accuracy of the information provided

SAN RAY FM BEAMER-ET S2F

Birth Ident: MHT-10-20 (111037)

Breed : SF F14J2 G3 S✓ D✓
Genomic Indicator:

BW ($):	380/99		
Protein BV (kg):	41/99		
Fat BV (kg):	43/99		
Milk BV (ltr):	838/99		
Liveweight BV (kg):	41/99		
Fertility BV (%):	0.2/99		
Functional Survival BV (%):	2.0/99		
Somatic Cell BV:	0.46/99		
Fat %:	4.8		
Protein %:	4		

DAM:

Birth Ident: BJNQ-13-126

Breed: F F16
Genomic

BW ($):	74/50	PW ($):	59/84
Protein BV (kg):	15/55	Lwt BV (kg):	23/36
Fat BV (kg):	6/56	Fertility BV (%):	1.3/44
Milk BV (ltr):	484/58	Func Surv BV (%) :	1.4/39
		SCC BV:	-0.08/52

Age	Milk (ltr)	Protein (%)	Protein (kg)	Milkfat (%)	Milkfat (kg)	Days	LW
5 yr 0 m	3851	3.43	132	3.36	129	191	-95
4 yr 1 m	2946	3.73	110	3.76	111	154	103
3 yr 1 m	2691	3.65	98	4.00	108	152	65
1 yr 11 m	2778	3.63	101	3.79	105	195	138
Avg	3067	3.60	110	3.69	113	173	4 Lacts.

FAIRMONT MINT-EDITION

Birth Ident: FVDJ-04-7 (105038)

Breed: PF F16 G3,G1 S✓ D✓
Genomic Indicator:

BW ($):	296/99	Lwt BV (kg):	65/99
Protein BV (kg):	38/99	Fertility BV (%):	0.5/99
Fat BV (kg):	36/99	Func Surv BV (%) :	1.8/99
Milk BV (ltr):	878/99	SCC BV:	0.16/99

SRB KEREDENE SKELTON BUST

Birth Ident: KCJ-00-41 EXC

Breed: SF F12J4 G3,G1 S✓
Genomic Indicator
BW ($): 191/89 PW ($): 399/94

Age	Milk (ltr)	Protein (%)	Protein (kg)	Milkfat (%)	Milkfat (kg)	Days	LW
14 yr 10 m	5830	4.09	239	4.36	254	282	236
12 yr 11 m	6517	3.85	251	4.83	314	305	262
12 yr 0 m	668	4.91	33	5.32	36	93 T	
11 yr 1 m	6510	3.97	258	4.66	303	281	462
10 yr 0 m	6852	3.83	262	4.24	290	292	427
	Plus 7 unprinted lactations						
Avg	5788	3.97	230	4.79	277	281	10 Lacts.

SPELDHURST STATESMAN S2F

Birth Ident: CPMV-05-173 (106170)

Breed: SF F15J1 G3,G1 S✓ D✓
Genomic Indicator:

BW ($):	111/99	Lwt BV (kg):	24/99
Protein BV (kg):	19/99	Fertility BV (%):	-1.5/99
Fat BV (kg):	14/99	Func Surv BV (%) :	0.1/99
Milk BV (ltr):	506/99	SCC BV:	0.04/99

DAM:

Birth Ident: BJNQ-10-31

Breed: F F16
Genomic Indicator:
BW ($): 37/55 PW ($): -34/88

Age	Milk (ltr)	Protein (%)	Protein (kg)	Milkfat (%)	Milkfat (kg)	Days	LW
8 yr 0 m	2831	3.73	105	4.29	122	191	-120
7 yr 0 m	3117	3.71	116	4.45	139	195	-15
6 yr 0 m	3270	3.66	120	4.38	143	195	-58
5 yr 0 m	3142	3.59	113	4.17	131	176	25
4 yr 1 m	3095	3.56	110	4.36	135	164	50
	Plus 2 unprinted lactations						
Avg	2929	3.65	107	4.38	128	187	7 Lacts.

TOP DECK KO PIERRE
Birth Ident: JKJD-98-5 (672213)
Breed: PF F16
Genomic Indicator: BW ($): 163/99

SRD FAIRMONT VP MINDY
Birth Ident: FVDJ-00-60
Breed : SF F16 S✓
Genomic Indicator:
BW ($): 128/76 PW ($): 308/91
5 Lacts.

Milk	Protein (%)	Protein (kg)	Milkfat (%)	Milkfat (kg)	Days
5953	3.26	194	4.03	240	250

SRC HIBI SECRET SKELTON
Birth Ident: FKNW-89-3 (662033)
Breed : SF F16
Genomic Indicator: BW ($): 108/99

DAM:
Birth Ident: GNMV-95-6
Breed : FJ F8J8
Genomic Indicator:
BW ($) : 117/62 PW ($): 251/91
7 Lacts.

Milk	Protein (%)	Protein (kg)	Milkfat (%)	Milkfat (kg)	Days
4190	3.98	167	4.82	202	222

GRAYS NAUTILUS S2F
Birth Ident: BHNH-00-60 (101046)
Breed: SF F15J1 S✓D✓
Genomic Indicator: BW ($): 218/99

DAM:
Birth Ident: CPMV-00-25
Breed: F F15J1 S✓
Genomic Indicator:
BW ($): 8/64 PW ($): 91/91
8 Lacts.

	Milk	Protein (%)	Protein (kg)	Milkfat (%)	Milkfat (kg)	Days
D	4728	3.73	176	3.82	180	226

PUKETIRO FROSTMAN S1F
Birth Ident: BWL-03-200 (104015)
Breed: SF F16 S✓D✓
Genomic Indicator: BW ($): 164/99

DAM:
Birth Ident: BJNQ-07-25
Breed: F F16
Genomic Indicator:
BW ($): -24/55 PW ($): -323/89
6 Lacts.

Milk	Protein (%)	Protein (kg)	Milkfat (%)	Milkfat (kg)	Days
2401	3.99	96	4.80	115	212

N = Induced T = At least 1 Abnormal Test in this Lactation
D = Lactation details include at least one derived test
= GeneMark DNA Profiled # = Parentage Uncertain D / S ✓ = Parentage Confirmed by DNA
g Indices evaluated by LIC using genomic information

Copyright 2025 LIC. All rights reserved

Internal Animal Key = 40569728

Three Generation Pedigree

LIC

Waiau Trust

New Zealand

Lot 64

AE Herd Averages as at 22/03/2025
Ancestry : 89% BW : 310/47 PW : 401/55

MINDA

PTPT / HERDCODE : BJHB 4 / 2106
LOCATION : N109-914-993 / 1
DATE : 9/04/2025

Birth Ident: BJNQ-19-53 No. 416

Breed: F F16 Sex: FEMALE
Date of Birth: 16/08/2019 Classification:
Genomic

BW ($):	247/46	PW ($):	133/51
Protein BV (kg):	28/49	Fertility BV (%):	5.6/40
Fat BV (kg):	24/50	Func Surv BV (%) :	2.6/36
Milk BV (ltr):	645/52	Somatic Cell BV:	-0.22/47
Lwt BV (kg):	69/36		
Overall Opinion:	0.47/33	Dairy Conformation:	0.48/34
Udder Overall:	0.40/35		

Avg SCC at latest Lactation : 86/6

Age	Milk (ltr)	Protein (%)	Protein (kg)	Milkfat (%)	Milkfat (kg)	Days	LW	Herd BW
1 yr 11 m	1785	3.74	67	4.38	78	238	95	102/53
Avg	1785	3.74	67	4.38	78	238	1 Lacts.	

Due to Calve : 22/07/2025 Bull : 124015
Expected Calf CAVALIER SAQUOON SHEERAN S2F
Genomic Indicator: BW($): 350/25 PW($): 264/9
Bull Mating Date
124015 12/10/2024
122080 14/12/2023

The information on this report is as recorded on the LIC MINDA database as at date of print, and LIC does not warrant the accuracy of the information provided

BUSY BROOK WTP VECTOR S3F

Birth Ident: GMBR-13-108 (114007)

Breed : SF F16 G3 S✓ D✓
Genomic Indicator:

BW ($):	322/99		
Protein BV (kg):	37/99		
Fat BV (kg):	38/99		
Milk BV (ltr):	945/99		
Liveweight BV (kg):	116/99		
Fertility BV (%):	5.7/99		
Functional Survival BV (%):	2.8/99		
Somatic Cell BV:	-0.19/99		
Fat %:	4.6		
Protein %:	3.8		

DAM:

Birth Ident: BJNQ-16-107

Breed: F F16
Genomic

BW ($):	184/52	PW ($):	96/81
Protein BV (kg):	20/59	Lwt BV (kg):	21/37
Fat BV (kg):	11/59	Fertility BV (%):	4.6/46
Milk BV (ltr):	366/61	Func Surv BV (%) :	2.4/38
		SCC BV:	-0.23/56

Age	Milk (ltr)	Protein (%)	Protein (kg)	Milkfat (%)	Milkfat (kg)	Days	LW
4 yr 0 m	3235	3.80	123	4.29	139	237	41
2 yr 11 m	2619	3.64	95	4.36	114	191	61
1 yr 11 m	2085	3.73	78	4.42	92	191	-38
Avg	2646	3.73	99	4.35	115	206	3 Lacts.

WEARNES FE TE POI S3F

Birth Ident: KKR-11-119 (112037)

Breed: SF F16 G3 S✓ D✓
Genomic Indicator:

BW ($):	241/98	Lwt BV (kg):	68/97
Protein BV (kg):	37/99	Fertility BV (%):	5.0/99
Fat BV (kg):	28/99	Func Surv BV (%) :	3.2/92
Milk BV (ltr):	927/99	SCC BV:	0.19/99

BUSY BROOK GB VIVIEN S2F

Birth Ident: GMBR-11-59 89 VG

Breed: SF F15 G3 S✓
Genomic Indicator
BW ($): 446/73 PW ($): 741/92

Age	Milk (ltr)	Protein (%)	Protein (kg)	Milkfat (%)	Milkfat (kg)	Days	LW
12 yr 11 m	6174	3.98	246	5.38	332	243	573
8 yr 0 m	10515	3.66	385	5.10	537	305	434
6 yr 0 m	9352	3.91	366	5.21	487	305	247
5 yr 0 m	9167	3.95	362	5.59	512	296	325
4 yr 0 m	6950	3.76	262	5.20	362	284	256
	Plus 2 unprinted lactations						
Avg	7854	3.84	302	5.25	413	284	7 Lacts.

TELESIS GB BENTLEY S2F

Birth Ident: FMBB-12-9 (113026)

Breed: SF F15J1 G3 S✓ D✓
Genomic Indicator:

BW ($):	282/98	Lwt BV (kg):	2/98
Protein BV (kg):	31/99	Fertility BV (%):	4.7/99
Fat BV (kg):	17/99	Func Surv BV (%) :	2.5/95
Milk BV (ltr):	659/99	SCC BV:	-0.17/99

DAM:

Birth Ident: BJNQ-12-22

Breed: F F16
Genomic Indicator:
BW ($): 135/53 PW ($): -1/87

Age	Milk (ltr)	Protein (%)	Protein (kg)	Milkfat (%)	Milkfat (kg)	Days	LW
7 yr 2 m	2319	3.97	92	5.21	121	157	-56
6 yr 0 m	3062	4.07	125	5.20	159	191	37
5 yr 0 m	2259	4.18	94	6.01	136	195	-75
4 yr 0 m	2291	4.16	95	5.56	127	195	-172
3 yr 1 m	2281	3.99	91	5.14	117	163	43
	Plus 1 unprinted lactation						
Avg	2444	4.05	99	5.54	135	183	6 Lacts.

FAIRMONT MINT-EDITION
Birth Ident: FVDJ-04-7 (105038)
Breed: PF F16 S✓D✓
Genomic Indicator: BW ($): 296/99

DAM:
Birth Ident: KKR-08-30
Breed : F F15J1 S✓D✓
Genomic Indicator:
BW ($): 187/71 PW ($): 181/92
7 Lacts.

	Milk	Protein (%)	Protein (kg)	Milkfat (%)	Milkfat (kg)	Days
D	6169	3.76	232	3.71	229	228

MAIRE PF GOLDEN BOY S2F
Birth Ident: DDYX-09-311 (110063)
Breed : SF F16 S✓D✓
Genomic Indicator: BW ($): 276/99

BUSY BROOK VHA VIVIEN S1F
Birth Ident: GMBR-09-31
Breed : SF F14
Genomic Indicator:
BW ($) : 252/56 PW ($): 515/89
4 Lacts.

Milk	Protein (%)	Protein (kg)	Milkfat (%)	Milkfat (kg)	Days
6499	3.74	243	4.83	314	258

GREENWELLS HF BONZA S3F
Birth Ident: CPR-09-96 (110016)
Breed: SF F16 S✓D✓
Genomic Indicator: BW ($): 83/99

TELESIS MINT EBELL S1F
Birth Ident: FMBB-10-34
Breed: SF F14J2 83 GP S✓D✓
Genomic Indicator:
BW ($): 323/79 PW ($): 532/93
9 Lacts.

Milk	Protein (%)	Protein (kg)	Milkfat (%)	Milkfat (kg)	Days
7238	4.15	301	5.38	389	265

ALCAMENO MINT BLUE-ET S3F
Birth Ident: KFYY-10-101 (111503)
Breed: SF F16 S✓D✓
Genomic Indicator: BW ($): 259/93

DAM:
Birth Ident: CYFY-07-77
Breed: F F16
Genomic Indicator:
BW ($): 56/52 PW ($): 94/78
2 Lacts.

Milk	Protein (%)	Protein (kg)	Milkfat (%)	Milkfat (kg)	Days
3309	4.24	140	5.34	177	195

N = Induced T = At least 1 Abnormal Test in this Lactation
D = Lactation details include at least one derived test
= GeneMark DNA Profiled # = Parentage Uncertain D / S ✓ = Parentage Confirmed by DNA
g Indices evaluated by LIC using genomic information

Copyright 2025 LIC. All rights reserved

Internal Animal Key = 38842432

Three Generation Pedigree

LIC Waiau Trust New Zealand

Lot 65

AE Herd Averages as at 22/03/2025
Ancestry : 89% BW : 310/47 PW : 401/55

MINDA

PTPT / HERDCODE : BJHB 4 / 2106
LOCATION : N109-914-993 / 1
DATE : 9/04/2025

Taramont Siera Leonie

Birth Ident: BLWW-18-42 **No. 437**

Breed: FJ F13J3 Sex: FEMALE
Date of Birth: 8/08/2018 Classification:
Genomic
BW ($): 273/52 PW ($): 310/83
Protein BV (kg): 22/58 Fertility BV (%): 3.3/46
Fat BV (kg): 37/58 Func Surv BV (%) : 2.4/40
Milk BV (ltr): 673/60 Somatic Cell BV: -0.21/55
Lwt BV (kg): 34/38
Overall Opinion: 0.33/36 Dairy Conformation: 0.33/36
Udder Overall: 0.09/38
Avg SCC at latest Lactation :

Age		Milk (ltr)	Protein (%)	Protein (kg)	Milkfat (%)	Milkfat (kg)	Days	LW	Herd BW
4 yr 11 m	D	855	3.39	29	5.62	48	75	-69	200/46
4 yr 0 m	D	2288	3.30	75	5.14	118	75	266	149/47
2 yr 11 m	D	4529	3.57	162	5.09	230	238	240	110/53
2 yr 0 m		3202	3.32	106	5.03	161	195	209	73/54
Avg	D	3866	3.47	134	5.06	196	217	2 Lacts.	

Good udder on this black cow.

Due to Calve : 31/07/2025 Bull : 121696
Expected Calf DENOVO 15575 JAGGER-PP-ET
Genomic Indicator: BW($): 220/36 PW($): 175/13

Bull	Mating Date
121696	23/10/2024
521011	14/11/2023

The information on this report is as recorded on the LIC MINDA database as at date of print, and LIC does not warrant the accuracy of the information provided

PRIESTS SIERRA

Birth Ident: HHRY-10-1 (511011)

Breed : FJ F11J5 G3 S✓ D✓
Genomic Indicator:
BW ($): 399/99
Protein BV (kg): 30/99
Fat BV (kg): 44/99
Milk BV (ltr): 504/99
Liveweight BV (kg): 44/99
Fertility BV (%): 5.1/99
Functional Survival BV (%): 3.5/99
Somatic Cell BV: -0.17/99
Fat %: 5.2
Protein %: 4

DAM:

Birth Ident: BLWW-13-91

Breed: F F15J1 G3 S✓ D✓
Genomic PW ($): 105/87
BW ($): 112/52 Lwt BV (kg): 24/36
Protein BV (kg): 19/59 Fertility BV (%): 0.3/46
Fat BV (kg): 21/59 Func Surv BV (%) : 1.2/38
Milk BV (ltr): 795/62 SCC BV: -0.03/56

Age	Milk (ltr)	Protein (%)	Protein (kg)	Milkfat (%)	Milkfat (kg)	Days	LW
7 yr 2 m	4155	2.99	124	4.33	180	146 T	193
6 yr 0 m	3983	3.08	123	4.14	165	158	126
4 yr 11 m	4048	3.43	139	4.16	168	180	38
4 yr 0 m	2835	3.41	97	4.41	125	151	59
2 yr 11 m	3403	3.27	111	4.15	141	166	65
1 yr 11 m	2859	3.36	96	3.96	113	176	-12
Avg	3547	3.24	115	4.20	149	163	6 Lacts.

FAIRMONT MINT-EDITION

Birth Ident: FVDJ-04-7 (105038)

Breed: PF F16 G3,G1 S✓ D✓
Genomic Indicator:
BW ($): 296/99 Lwt BV (kg): 65/99
Protein BV (kg): 38/99 Fertility BV (%): 0.5/99
Fat BV (kg): 36/99 Func Surv BV (%) : 1.8/99
Milk BV (ltr): 878/99 SCC BV: 0.16/99

DAM:

Birth Ident: HHRY-07-32

Breed: JF J10F6 G3 S✓ D✓
Genomic Indicator
BW ($): 365/65 PW ($): 551/86

Age		Milk (ltr)	Protein (%)	Protein (kg)	Milkfat (%)	Milkfat (kg)	Days	LW
9 yr 11 m		2678	4.15	111	5.38	144	141	95
9 yr 0 m		6361	4.16	265	3.36	214	242	337
7 yr 0 m		5407	4.22	228	5.39	291	252	309
6 yr 0 m		4738	4.18	198	5.54	263	225	302
5 yr 0 m	D	2637	4.61	122	5.69	150	178	465
Plus 3 unprinted lactations								
Avg	D	3925	4.23	166	5.10	200	195	6 Lacts.

FOURSTONES FM SOLOMAN S3F

Birth Ident: KGGQ-10-9 (111059)

Breed: SF F16 G3 S✓ D✓
Genomic Indicator:
BW ($): 155/98 Lwt BV (kg): 20/97
Protein BV (kg): 22/99 Fertility BV (%): 2.2/99
Fat BV (kg): 20/99 Func Surv BV (%) : 2.6/93
Milk BV (ltr): 686/99 SCC BV: 0.00/99

DAM:

Birth Ident: BLWW-10-106

Breed: F F14J2 G3 S✓ D✓
Genomic Indicator:
BW ($): 69/54 PW ($): 328/89

Age		Milk (ltr)	Protein (%)	Protein (kg)	Milkfat (%)	Milkfat (kg)	Days	LW
7 yr 0 m		1500	3.34	50	5.40	81	75	63
5 yr 11 m		3173	3.66	116	5.35	170	166	135
4 yr 11 m		4155	3.53	147	4.54	189	176	90
3 yr 11 m	D	6498	3.62	235	4.71	306	235	349
2 yr 11 m	D	5622	3.54	199	4.17	235	224	329
Plus 1 unprinted lactation								
Avg	D	4780	3.56	170	4.53	217	204	5 Lacts.

TOP DECK KO PIERRE
Birth Ident: JKJD-98-5 (672213)
Breed: PF F16 Genomic Indicator: BW ($): 163/99

SRD FAIRMONT VP MINDY
Birth Ident: FVDJ-00-60
Breed : SF F16 S✓
Genomic Indicator:
BW ($): 128/76 PW ($): 308/91

5 Lacts.	Milk (ltr)	Protein (%)	Protein (kg)	Milkfat (%)	Milkfat (kg)	Days
	5953	3.26	194	4.03	240	250

INGRAMS RAMROD
Birth Ident: BNQL-02-34 (503041)
Breed : JF J10F6 S✓D✓
Genomic Indicator: BW ($): 362/96
DAM:
Birth Ident: JQXQ-02-11
Breed : JF J9F7 S✓
Genomic Indicator:
BW ($) : 131/81 PW ($): 412/92

6 Lacts.	Milk (ltr)	Protein (%)	Protein (kg)	Milkfat (%)	Milkfat (kg)	Days
D	3988	3.81	152	4.97	198	206

FAIRMONT MINT-EDITION
Birth Ident: FVDJ-04-7 (105038)
Breed: PF F16 S✓D✓
Genomic Indicator: BW ($): 296/99

HEY THERE DANUNTLESS
Birth Ident: KGGQ-06-14
Breed: F F16 S✓
Genomic Indicator:
BW ($): 263/70 PW ($): 446/90

4 Lacts.	Milk (ltr)	Protein (%)	Protein (kg)	Milkfat (%)	Milkfat (kg)	Days
D	4777	3.82	183	4.83	231	235

WAITARIA EL LANDMARK S1F
Birth Ident: DGRP-04-133 (105164)
Breed: SF F16 S✓D✓
Genomic Indicator: BW ($): 21/99
DAM:
Birth Ident: BKRL-04-43
Breed: FJ F12J4 S✓
Genomic Indicator:
BW ($): 46/54 PW ($): 181/88

9 Lacts.	Milk (ltr)	Protein (%)	Protein (kg)	Milkfat (%)	Milkfat (kg)	Days
	4595	3.41	157	4.52	208	200

N = Induced T = At least 1 Abnormal Test in this Lactation
D = Lactation details include at least one derived test
= GeneMark DNA Profiled # = Parentage Uncertain D / S ✓= Parentage Confirmed by DNA
g Indices evaluated by LIC using genomic information

Copyright 2025 LIC. All rights reserved

Internal Animal Key = 43721434

Three Generation Pedigree

LIC Waiau Trust New Zealand

Lot 66

AE Herd Averages as at 22/03/2025
Ancestry : 89% BW : 310/47 PW : 401/55

MINDA

PTPT / HERDCODE : BJHB 4 / 2106
LOCATION : N109-914-993 / 1
DATE : 9/04/2025

Birth Ident: BJNQ-21-107 **No. 524**

Breed: F F16 Sex: FEMALE
Date of Birth: 10/09/2021 Classification:
Genomic
BW ($): 264/46 PW ($): 179/51
Protein BV (kg): 31/49 Fertility BV (%): 3.8/40
Fat BV (kg): 30/50 Func Surv BV (%) : 2.9/35
Milk BV (ltr): 758/52 Somatic Cell BV: -0.20/47
Lwt BV (kg): 78/36
Overall Opinion: 0.47/33 Dairy Conformation: 0.64/34
Udder Overall: 0.40/36
Avg SCC at latest Lactation :

Age	Milk (ltr)	Protein (%)	Protein (kg)	Milkfat (%)	Milkfat (kg)	Days	LW	Herd BW
2 yr 0 m	2567	3.42	88	4.63	119	182	114	188/47
Avg	2567	3.42	88	4.63	119	182	1 Lacts.	

Mainly black, tidy cow.

Due to Calve : 29/07/2025 Bull : 121011
Expected Calf LOMBARDI MAVERICK S3F
Genomic Indicator: BW($): 255/33 PW($): 142/12

Bull	Mating Date
121011	23/10/2024
120073	2/12/2023
120002	13/11/2023

The information on this report is as recorded on the LIC MINDA database as at date of print, and LIC does not warrant the accuracy of the information provided

BUSY BROOK WTP VECTOR S3F

Birth Ident: GMBR-13-108 (114007)

Breed : SF F16 G3 S✓ D✓
Genomic Indicator:
BW ($): 322/99
Protein BV (kg): 37/99
Fat BV (kg): 38/99
Milk BV (ltr): 945/99
Liveweight BV (kg): 116/99
Fertility BV (%): 5.7/99
Functional Survival BV (%): 2.8/99
Somatic Cell BV: -0.19/99
Fat %: 4.6
Protein %: 3.8

DAM:

Birth Ident: BJNQ-18-107

Breed: F F15J1
Genomic PW ($): 250/85
BW ($): 212/52 Lwt BV (kg): 40/37
Protein BV (kg): 26/58 Fertility BV (%): 2.4/44
Fat BV (kg): 21/59 Func Surv BV (%) : 3.1/37
Milk BV (ltr): 591/61 SCC BV: -0.05/54

Age	Milk (ltr)	Protein (%)	Protein (kg)	Milkfat (%)	Milkfat (kg)	Days	LW
4 yr 11 m	2878	3.92	113	4.36	125	192	94
3 yr 11 m	3849	3.57	138	4.86	187	195	421
3 yr 0 m	2268	3.63	82	4.39	100	190	80
1 yr 11 m	2432	3.56	87	4.49	109	192	235
Avg	2857	3.67	105	4.56	130	192	4 Lacts.

WEARNES FE TE POI S3F

Birth Ident: KKR-11-119 (112037)

Breed: SF F16 G3 S✓ D✓
Genomic Indicator:
BW ($): 241/98 Lwt BV (kg): 68/97
Protein BV (kg): 37/99 Fertility BV (%): 5.0/99
Fat BV (kg): 28/99 Func Surv BV (%) : 3.2/92
Milk BV (ltr): 927/99 SCC BV: 0.19/99

BUSY BROOK GB VIVIEN S2F

Birth Ident: GMBR-11-59 89 VG

Breed: SF F15 G3 S✓
Genomic Indicator
BW ($): 446/73 PW ($): 741/92

Age	Milk (ltr)	Protein (%)	Protein (kg)	Milkfat (%)	Milkfat (kg)	Days	LW
12 yr 11 m	6174	3.98	246	5.38	332	243	573
8 yr 0 m	10515	3.66	385	5.10	537	305	434
6 yr 0 m	9352	3.91	366	5.21	487	305	247
5 yr 0 m	9167	3.95	362	5.59	512	296	325
4 yr 0 m	6950	3.76	262	5.20	362	284	256
Plus 2 unprinted lactations							
Avg	7854	3.84	302	5.25	413	284	7 Lacts.

ASHDALE FM KELSBELLS S1F

Birth Ident: XVV-10-16 (111011)

Breed: SF F15J1 G3 S✓ D✓
Genomic Indicator:
BW ($): 259/99 Lwt BV (kg): 48/99
Protein BV (kg): 32/99 Fertility BV (%): 5.7/99
Fat BV (kg): 19/99 Func Surv BV (%) : 4.3/99
Milk BV (ltr): 563/99 SCC BV: -0.08/99

DAM:

Birth Ident: BJNQ-12-95

Breed: F F14J2
Genomic Indicator:
BW ($): 123/55 PW ($): 252/86

Age	Milk (ltr)	Protein (%)	Protein (kg)	Milkfat (%)	Milkfat (kg)	Days	LW
7 yr 0 m	3940	3.73	147	4.24	167	191	-106
6 yr 0 m	4198	3.87	162	4.10	172	191	117
4 yr 11 m	4068	3.88	158	4.06	165	195	186
3 yr 0 m	3567	3.75	134	4.21	150	184	228
2 yr 0 m	3133	3.90	122	4.75	149	192	259
Avg	3781	3.82	145	4.25	161	191	5 Lacts.

FAIRMONT MINT-EDITION
Birth Ident: FVDJ-04-7 (105038)
Breed: PF F16 S✓D✓
Genomic Indicator: BW ($): 296/99
DAM:
Birth Ident: KKR-08-30
Breed : F F15J1 S✓D✓
Genomic Indicator:
BW ($): 187/71 PW ($): 181/92

7 Lacts.	Milk (ltr)	Protein (%)	Protein (kg)	Milkfat (%)	Milkfat (kg)	Days
D	6169	3.76	232	3.71	229	228

MAIRE PF GOLDEN BOY S2F
Birth Ident: DDYX-09-311 (110063)
Breed : SF F16 S✓D✓
Genomic Indicator: BW ($): 276/99

BUSY BROOK VHA VIVIEN S1F
Birth Ident: GMBR-09-31
Breed : SF F14
Genomic Indicator:
BW ($) : 252/56 PW ($): 515/89

4 Lacts.	Milk (ltr)	Protein (%)	Protein (kg)	Milkfat (%)	Milkfat (kg)	Days
	6499	3.74	243	4.83	314	258

FAIRMONT MINT-EDITION
Birth Ident: FVDJ-04-7 (105038)
Breed: PF F16 S✓D✓
Genomic Indicator: BW ($): 296/99

ASHDALE HUGO KATE-ET S0F
Birth Ident: XVV-03-5
Breed: SF F14J2 81 GP S✓
Genomic Indicator:
BW ($): 140/74 PW ($): 301/92

7 Lacts.	Milk (ltr)	Protein (%)	Protein (kg)	Milkfat (%)	Milkfat (kg)	Days
	6758	3.89	263	4.71	318	292

AMBZED PLAYER SHAPIRO S3F
Birth Ident: CQMX-10-27 (111553)
Breed: SF F16 S✓D✓
Genomic Indicator: BW ($): 179/91
DAM:
Birth Ident: CYFY-07-64
Breed: FJ F12J4
Genomic Indicator:
BW ($): -12/54 PW ($): 115/78

4 Lacts.	Milk (ltr)	Protein (%)	Protein (kg)	Milkfat (%)	Milkfat (kg)	Days
	2909	4.14	121	5.10	148	179

N = Induced T = At least 1 Abnormal Test in this Lactation
D = Lactation details include at least one derived test
= GeneMark DNA Profiled # = Parentage Uncertain D / S ✓= Parentage Confirmed by DNA
g Indices evaluated by LIC using genomic information

Copyright 2025 LIC. All rights reserved

Internal Animal Key = 43721408

Three Generation Pedigree

LIC — Waiau Trust, New Zealand

Lot 67

AE Herd Averages as at 22/03/2025
Ancestry : 89% BW : 310/47 PW : 401/55

MINDA

PTPT / HERDCODE : BJHB 4 / 2106
LOCATION : N109-914-993 / 1
DATE : 9/04/2025

Birth Ident: BJNQ-21-80 No. 575

Breed: F F16 Sex: FEMALE
Date of Birth: 27/08/2021 Classification:
Genomic
BW ($): 247/45 PW ($): 172/51
Protein BW (kg): 27/49 Fertility BV (%): -0.5/40
Fat BW (kg): 29/50 Func Surv BV (%) : 3.6/36
Milk BW (ltr): 744/52 Somatic Cell BV: 0.00/46
Lwt BW (kg): 39/36
Overall Opinion: 0.29/33 Dairy Conformation: 0.43/34
Udder Overall: 0.34/42
Avg SCC at latest Lactation :

Age	Milk (ltr)	Protein (%)	Protein (kg)	Milkfat (%)	Milkfat (kg)	Days	LW	Herd BW
2 yr 0 m	2939	2.96	87	4.33	127	183	150	188/47
Avg	2939	2.96	87	4.33	127	183	1 Lacts.	

Due to Calve : 05/08/2025 Bull : 121696
Expected Calf DENOVO 15575 JAGGER-PP-ET
Genomic Indicator: BW($): 203/34 PW($): 138/13

Bull	Mating Date
121696	26/10/2024
818425	20/12/2023
122046	1/12/2023

The information on this report is as recorded on the LIC MINDA database as at date of print, and LIC does not warrant the accuracy of the information provided

GORDONS AM LANCELOT S3F

Birth Ident: BCCY-14-70 (115021)

Breed : SF F16 G3 S✓ D✓
Genomic Indicator:
BW ($): 384/99
Protein BV (kg): 37/99
Fat BV (kg): 34/99
Milk BV (ltr): 620/99
Liveweight BV (kg): 35/99
Fertility BV (%): 2.4/99
Functional Survival BV (%): 3.4/99
Somatic Cell BV: 0.04/99
Fat %: 4.8
Protein %: 4.1

DAM:

Birth Ident: BJNQ-17-56

Breed: F F16
Genomic PW ($): -26/87
BW ($): 156/52 Lwt BV (kg): 43/38
Protein BV (kg): 20/58 Fertility BV (%): -0.1/46
Fat BV (kg): 21/58 Func Surv BV (%) : 3.8/38
Milk BV (ltr): 702/61 SCC BV: -0.07/54

Age	Milk (ltr)	Protein (%)	Protein (kg)	Milkfat (%)	Milkfat (kg)	Days	LW
6 yr 11 m	3581	3.14	113	3.97	142	195	86
6 yr 0 m	3656	3.30	121	3.89	142	192	120
5 yr 0 m	3531	3.32	117	2.97	105	195	12
4 yr 0 m	3528	3.43	121	3.66	129	193	76
3 yr 0 m	3288	3.37	111	4.04	133	192	87
1 yr 11 m	2439	3.44	84	3.79	92	191	-45
Avg	3337	3.33	111	3.71	124	193	6 Lacts.

ALJO TEF MAELSTROM-ET S3F

Birth Ident: BFRR-08-170 (109502)

Breed: SF F16 G3 S✓ D✓
Genomic Indicator:
BW ($): 191/99 Lwt BV (kg): 51/99
Protein BV (kg): 36/99 Fertility BV (%): -4.6/99
Fat BV (kg): 22/99 Func Surv BV (%) : 1.7/99
Milk BV (ltr): 848/99 SCC BV: 0.21/99

DAM:

Birth Ident: BCCY-08-37

Breed: F F16 G3 S✓
Genomic Indicator
BW ($): 372/74 PW ($): 438/92

Age		Milk (ltr)	Protein (%)	Protein (kg)	Milkfat (%)	Milkfat (kg)	Days	LW
11 yr 1 m	D	4192	3.61	151	4.01	168	144	275
10 yr 1 m	D	5105	3.88	198	4.43	226	215	384
8 yr 11 m	D	4550	3.67	167	5.19	236	272	24
8 yr 0 m	D	5808	3.95	230	4.29	249	252 T	180
6 yr 11 m		5437	4.15	225	4.57	249	285	349
				Plus 5 unprinted lactations				
Avg	D	4831	3.96	192	4.49	217	229	10 Lacts.

TELESIS EUON FIRENZE

Birth Ident: BTDD-02-141 (103505)
Breed: PF F16
Genomic Indicator: BW ($): 56/99

ALJO PIERRE MARILYN S2F

Birth Ident: BFRR-03-89
Breed : SF F15J1 89 VG S✓
Genomic Indicator:
BW ($): 194/79 PW ($): 448/91

7 Lacts.	Milk (ltr)	Protein (%)	Protein (kg)	Milkfat (%)	Milkfat (kg)	Days
	7630	3.42	261	3.76	287	194

MACFARLANES DAUNTLESS

Birth Ident: CVHG-00-65 (101140)
Breed : PF F16 S✓D✓
Genomic Indicator: BW ($): 129/99

DAM:
Birth Ident: BCCY-05-38
Breed : F F16
Genomic Indicator:
BW ($) : 252/59 PW ($): 355/90

8 Lacts.		Milk (ltr)	Protein (%)	Protein (kg)	Milkfat (%)	Milkfat (kg)	Days
	D	4377	3.84	168	4.52	198	211

BYREBURN PF ETERNAL S2F

Birth Ident: CCPQ-10-218 (111067)

Breed: SF F16 G3 S✓ D✓
Genomic Indicator:
BW ($): 313/99 Lwt BV (kg): 34/99
Protein BV (kg): 26/99 Fertility BV (%): 3.0/99
Fat BV (kg): 29/99 Func Surv BV (%) : 5.1/99
Milk BV (ltr): 708/99 SCC BV: -0.29/99

DAM:

Birth Ident: CYFY-09-63

Breed: F F16
Genomic Indicator:
BW ($): 75/55 PW ($): 250/85

Age	Milk (ltr)	Protein (%)	Protein (kg)	Milkfat (%)	Milkfat (kg)	Days	LW
10 yr 0 m	4214	3.54	149	4.73	199	185	240
8 yr 11 m	2954	3.88	115	4.59	136	191	65
8 yr 0 m	3813	3.83	146	5.30	202	195	264
6 yr 11 m	4112	3.81	157	5.95	245	195	170
6 yr 0 m	4308	3.61	156	4.95	213	193	210
			Plus 3 unprinted lactations				
Avg	3814	3.68	140	5.08	194	188	7 Lacts.

PUKETIRO FROSTMAN S1F

Birth Ident: BWL-03-200 (104015)
Breed: SF F16 S✓D✓
Genomic Indicator: BW ($): 164/99

BYREBURN MD OPRAH-RR

Birth Ident: CCPQ-07-115
Breed: PF F16 S✓D✓
Genomic Indicator:
BW ($): 196/73 PW ($): 450/92

4 Lacts.		Milk (ltr)	Protein (%)	Protein (kg)	Milkfat (%)	Milkfat (kg)	Days
	D	8175	3.72	304	4.96	405	293

HAZAEL NHF DUVAL-ET S2F

Birth Ident: VHK-07-158 (108622)
Breed: SF F16 S✓D✓
Genomic Indicator: BW ($): 192/93

DAM:
Birth Ident: CYFY-05-25
Breed: F F15J1
Genomic Indicator:
BW ($): -42/51 PW ($): -8/71

2 Lacts.	Milk (ltr)	Protein (%)	Protein (kg)	Milkfat (%)	Milkfat (kg)	Days
	3542	3.56	126	4.62	164	195

Copyright 2025 LIC. All rights reserved

N = Induced T = At least 1 Abnormal Test in this Lactation
D = Lactation details include at least one derived test
= GeneMark DNA Profiled # = Parentage Uncertain D / S ✓ = Parentage Confirmed by DNA
g Indices evaluated by LIC using genomic information

Internal Animal Key = 43745264

Three Generation Pedigree

LIC — Waiau Trust, New Zealand

Lot 68

AE Herd Averages as at 22/03/2025
Ancestry : 89% BW : 310/47 PW : 401/55

MINDA

PTPT / HERDCODE : BJHB 4 / 2106
LOCATION : N109-914-993 / 1
DATE : 9/04/2025

Birth Ident: LXLP-21-55 No. 658

Breed: F F16 Sex: FEMALE
Date of Birth: 12/08/2021 Classification:
Genomic
BW ($): 272/46 PW ($): 278/54
Protein BV (kg): 22/50 Fertility BV (%): 0.7/40
Fat BV (kg): 25/51 Func Surv BV (%) : 2.8/35
Milk BV (ltr): 266/53 Somatic Cell BV: 0.06/48
Lwt BV (kg): 11/36
Overall Opinion: 0.21/32 Dairy Conformation: 0.14/34
Udder Overall: 0.45/35
Avg SCC at latest Lactation : 17/3

Age	Milk (ltr)	Protein (%)	Protein (kg)	Milkfat (%)	Milkfat (kg)	Days	LW	Herd BW
2 yr 0 m	2867	4.07	117	4.84	139	212	88	188/47
Avg	2867	4.07	117	4.84	139	212	1 Lacts.	

Due to Calve : 31/07/2025 Bull : 123518
Expected Calf WAIAU SCOTCH PATHWAY-ET
Genomic Indicator: BW($): 290/23 PW($): 252/9

Bull	Mating Date
123518	25/10/2024
122005	1/12/2023

The information on this report is as recorded on the LIC MINDA database as at date of print, and LIC does not warrant the accuracy of the information provided

WERDERS DE OVERTIME S1F

Birth Ident: BMWJ-15-92 (116019)

Breed : SF F16 G3 S✓ D✓
Genomic Indicator:
BW ($): 350/99
Protein BV (kg): 27/99
Fat BV (kg): 38/99
Milk BV (ltr): 237/99
Liveweight BV (kg): 2/99
Fertility BV (%): -1.6/99
Functional Survival BV (%): 2.9/98
Somatic Cell BV: 0.78/99
Fat %: 5.3
Protein %: 4.2

DAM:

Birth Ident: LXLP-15-33

Breed: F F15J1
Genomic PW ($): 127/87
BW ($): 208/54 Lwt BV (kg): 21/38
Protein BV (kg): 18/60 Fertility BV (%): 5.7/48
Fat BV (kg): 17/61 Func Surv BV (%) : 2.8/39
Milk BV (ltr): 366/64 SCC BV: -0.26/56

Age	Milk (ltr)	Protein (%)	Protein (kg)	Milkfat (%)	Milkfat (kg)	Days	LW
9 yr 1 m	2159	3.74	81	4.48	97	121	542
8 yr 1 m	660	4.67	31	6.62	44	75	563
7 yr 1 m	2884	3.72	107	4.44	128	155	162
6 yr 0 m	3609	3.70	133	4.20	152	186 T	127
5 yr 0 m	4355	3.88	169	3.92	171	245	-55
4 yr 0 m	1590	3.97	63	4.48	71	75	121
3 yr 0 m	3471	4.03	140	4.99	173	287 T	76
1 yr 11 m	3201	3.95	126	5.48	176	253	181
Avg	3280	3.85	126	4.55	149	208	6 Lacts.

DICKSONS SHADE EMPIRE S1F

Birth Ident: HNB-13-112 (114025)

Breed: SF F15J1 G3 S✓ D✓
Genomic Indicator:
BW ($): 270/94 Lwt BV (kg): 44/96
Protein BV (kg): 34/95 Fertility BV (%): 1.0/87
Fat BV (kg): 39/95 Func Surv BV (%) : -0.9/72
Milk BV (ltr): 809/95 SCC BV: 0.38/94

DAM:

Birth Ident: BMWJ-12-18

Breed: F F16 G3 S✓ D✓
Genomic Indicator
BW ($): 342/74 PW ($): 456/91

Age	Milk (ltr)	Protein (%)	Protein (kg)	Milkfat (%)	Milkfat (kg)	Days	LW
10 yr 1 m	1793	3.71	67	5.19	93	75	215
9 yr 0 m	4824	4.03	194	5.13	247	206 T	402
8 yr 0 m	4940	4.18	206	5.26	260	250	248
6 yr 1 m	3857	4.23	163	5.04	194	175	186
5 yr 0 m	2705	4.08	110	5.16	140	145	163
			Plus 3 unprinted lactations				
Avg	4192	4.19	176	5.14	216	215	7 Lacts.

GREENWELL SH BOMBER S1F

Birth Ident: CPR-12-20 (113117)

Breed: SF F16 G3 S✓ D✓
Genomic Indicator:
BW ($): 249/98 Lwt BV (kg): 26/98
Protein BV (kg): 26/99 Fertility BV (%): 4.3/99
Fat BV (kg): 17/99 Func Surv BV (%) : 3.7/95
Milk BV (ltr): 503/99 SCC BV: -0.25/99

DAM:

Birth Ident: LXLP-10-20

Breed: FJ F13J3
Genomic Indicator:
BW ($): 182/57 PW ($): 323/89

Age	Milk (ltr)	Protein (%)	Protein (kg)	Milkfat (%)	Milkfat (kg)	Days	LW
11 yr 0 m	3264	3.76	123	5.13	168	206	205
9 yr 11 m	4694	3.94	185	4.88	229	245	304
9 yr 0 m	1358	4.03	55	5.21	71	75	127
8 yr 0 m	5107	3.97	203	5.49	280	286	203
7 yr 0 m	4466	3.83	171	5.82	260	244	228
			Plus 5 unprinted lactations				
Avg	3973	3.88	154	5.30	211	237	8 Lacts.

ROS MHOR TEF SHADOW S1F

Birth Ident: BVBC-07-52 (108590)
Breed: SF F16 S✓D✓
Genomic Indicator: BW ($): 98/99

DICKSONS ME ELLAH S2F

Birth Ident: HNB-10-37
Breed : SF F14J2 86 VG S✓D✓
Genomic Indicator:
BW ($): 310/77 PW ($): 620/93

9 Lacts.	Milk (ltr)	Protein (%)	Protein (kg)	Milkfat (%)	Milkfat (kg)	Days
	6759	3.76	254	4.99	338	272

FARSIDE M ILLUSTRIOUS S3F

Birth Ident: GYPH-10-47 (111012)
Breed : SF F16 S✓D✓
Genomic Indicator: BW ($): 376/99

DAM:
Birth Ident: BMWJ-05-12
Breed : F F16 S✓
Genomic Indicator:
BW ($) : 203/60 PW ($): 366/90

9 Lacts.	Milk (ltr)	Protein (%)	Protein (kg)	Milkfat (%)	Milkfat (kg)	Days
	5247	3.93	206	4.58	241	240

SAVANNAHS HF HAMMER S1F

Birth Ident: BNQF-09-28 (110049)
Breed: SF F15J1 S✓D✓
Genomic Indicator: BW ($): 303/99

DAM:
Birth Ident: CPR-10-30
Breed: F F16 S✓D✓
Genomic Indicator:
BW ($): 147/73 PW ($): 267/69

1 Lacts.	Milk (ltr)	Protein (%)	Protein (kg)	Milkfat (%)	Milkfat (kg)	Days
	4022	3.93	158	4.04	162	241

HERITAGES EXPORT

Birth Ident: BBYC-03-58 (504031)
Breed: FJ F12J4 S✓D✓
Genomic Indicator: BW ($): 169/99

DAM:
Birth Ident: DFHB-01-25
Breed: F F14J2
Genomic Indicator:
BW ($): 44/58 PW ($): 126/89

8 Lacts.	Milk (ltr)	Protein (%)	Protein (kg)	Milkfat (%)	Milkfat (kg)	Days
	4540	3.65	166	4.51	205	234

Copyright 2025 LIC. All rights reserved

N = Induced T = At least 1 Abnormal Test in this Lactation
D = Lactation values include at least 1 derived test
= GeneMark DNA Profiled # = Parentage Uncertain D / S ✓ = Parentage Confirmed by DNA
g Indices evaluated by LIC using genomic information

Internal Animal Key = 46630369

Three Generation Pedigree

LIC Waiau Trust New Zealand

Lot 69

AE Herd Averages as at 22/03/2025
Ancestry : 89% BW : 310/47 PW : 401/55

MINDA

PTPT / HERDCODE : BJHB 4 / 2106
LOCATION : N109-914-993 / 1
DATE : 9/04/2025

A1A2

G3 S✓ D✓

Taramont Oran Titan

Birth Ident: BJHB-24-4

Sex :	MALE
Breed :	FJ F11J5
Date of Birth :	13/07/2024
Genomic Indicator:	
BW ($):	578/33
Protein BV (kg):	44/34
Fat BV (kg):	61/35
Milk BV (ltr):	596/36
Liveweight BV (kg):	57/30
Fertility BV (%):	6.9/24
Functional Survival BV (%):	4.3/19
Somatic Cell BV:	-0.05/35
Overall Opinion BV:	0.55/24
Udder Overall BV:	0.74/27
Dairy Conformation BV:	0.59/26
Fat %:	5.4
Protein %:	4.2

This mainly black bull hasn't been genomically tested but has maternal sisters at 695 an 652 BW.

The information on this report is as recorded on the LIC MINDA database as at date of print, and LIC does not warrant the accuracy of the information provided

BUELIN ORAN

Birth Ident: DXQR-22-3 (523022)

Breed : JF J9F7 G3 S✓ D✓
Genomic Indicator:

BW ($):	591/57
Protein BV (kg):	41/59
Fat BV (kg):	58/59
Milk BV (ltr):	274/60
Liveweight BV (kg):	42/55
Fertility BV (%):	8.3/44
Functional Survival BV (%):	3.4/34
Somatic Cell BV:	-0.04/58
Fat %:	5.7
Protein %:	4.4

WAIAU ALIAS TENISHA S1F

Birth Ident: RFPH-22-27

Breed: SF F14J2 G3 S✓
Genomic PW ($): 609/59

BW ($):	565/61	Lwt BV (kg):	72/54
Protein BV (kg):	46/65	Fertility BV (%):	5.5/47
Fat BV (kg):	64/66	Func Surv BV (%) :	5.2/39
Milk BV (ltr):	918/68	SCC BV:	-0.06/65

Age	Milk (ltr)	Protein (%)	Protein (kg)	Milkfat (%)	Milkfat (kg)	Days	LW
2 yr 0 m	4857	4.00	194	5.09	247	207	1137
Avg	4857	4.00	194	5.09	247	207	1 Lacts.

ROCKLAND LQ BERKLY

Birth Ident: QPPC-19-251 (320029)

Breed: PJ J16 G3 S✓ D✓
Genomic Indicator:

BW ($):	596/97	Lwt BV (kg):	-18/96
Protein BV (kg):	25/99	Fertility BV (%):	4.5/94
Fat BV (kg):	58/99	Func Surv BV (%) :	3.1/57
Milk BV (ltr):	-194/99	SCC BV:	-0.10/98

BUELIN BBE CASCADE S1F

Birth Ident: DXQR-20-16 84 GP

Breed: SF F14J2 G3 S✓ D✓
Genomic Indicator
BW ($): 520/65 PW ($): 746/88

Age	Milk (ltr)	Protein (%)	Protein (kg)	Milkfat (%)	Milkfat (kg)	Days	LW
4 yr 0 m	8953	4.06	364	5.20	466	241	1013
3 yr 0 m	8374	4.36	365	5.79	485	296	457
1 yr 11 m	7088	4.46	316	5.80	411	286	452
Avg	8138	4.28	348	5.58	454	274	3 Lacts.

MEANDER SB ALIAS-ET S2F

Birth Ident: GMBP-16-506 (117561)

Breed: SF F15J1 G3 S✓ D✓
Genomic Indicator:

BW ($):	497/98	Lwt BV (kg):	82/95
Protein BV (kg):	46/99	Fertility BV (%):	3.1/98
Fat BV (kg):	60/99	Func Surv BV (%) :	2.6/69
Milk BV (ltr):	978/99	SCC BV:	-0.36/99

WAIAU ETHOS TENISHA S0F

Birth Ident: BJHB-18-60 83 GP

Breed: SF F13J3
Genomic Indicator:
BW ($): 469/55 PW ($): 435/74

Age	Milk (ltr)	Protein (%)	Protein (kg)	Milkfat (%)	Milkfat (kg)	Days	LW
2 yr 10 m	D 7157	4.06	291	4.83	346	292	293
1 yr 10 m	5550	4.22	234	5.43	301	304	212
Avg	D 6354	4.13	262	5.09	323	298	2 Lacts.

LYNBROOK KING QUADRANT
Birth Ident: DQBN-17-25 (318012)
Breed: PJ J16 S✓D✓
Genomic Indicator: BW ($): 440/98

ROCKLAND LARSON BILLIE
Birth Ident: MTXG-16-53
Breed : PJ J16 S✓D✓
Genomic Indicator:
BW ($): 564/72 PW ($): 790/95
5 Lacts.

Milk (ltr)	Protein (%)	Protein (kg)	Milkfat (%)	Milkfat (kg)	Days
4447	4.49	200	6.45	287	289

BUELIN BM EQUATOR S2F
Birth Ident: DXQR-18-3 (119014)
Breed : SF F15J1 S✓D✓
Genomic Indicator: BW ($): 368/98

WAIAU B CASCADE-ET-OC S0F
Birth Ident: BJHB-17-10
Breed : SF F12J4 85 VG S✓D✓
Genomic Indicator:
BW ($) : 444/73 PW ($): 695/93
6 Lacts.

Milk (ltr)	Protein (%)	Protein (kg)	Milkfat (%)	Milkfat (kg)	Days
8843	4.59	406	5.35	473	273

SAN RAY FM BEAMER-ET S2F
Birth Ident: MHT-10-20 (111037)
Breed: SF F14J2 S✓D✓
Genomic Indicator: BW ($): 380/99

MEANDER FMI APRIL S2F
Birth Ident: GMBP-12-132
Breed: SF F16 EXC S✓
Genomic Indicator:
BW ($): 429/93 PW ($): 932/91
6 Lacts.

Milk (ltr)	Protein (%)	Protein (kg)	Milkfat (%)	Milkfat (kg)	Days
7239	4.25	308	5.33	386	264

GLEN KORU ETHOS-ET S1F
Birth Ident: LDJT-13-67 (514015)
Breed: SF F14J2 S✓D✓
Genomic Indicator: BW ($): 385/99

TARAMONT JD TESSA
Birth Ident: BJHB-15-3
Breed: FJ F12J4 S✓D✓
Genomic Indicator:
BW ($): 445/69 PW ($): 681/92
5 Lacts.

Milk (ltr)	Protein (%)	Protein (kg)	Milkfat (%)	Milkfat (kg)	Days
6921	4.16	288	4.93	341	281

Copyright 2025 LIC. All rights reserved

N = Induced T = At least 1 Abnormal Test in this Lactation
D = Lactation details include at least one derived test
= GeneMark DNA Profiled # = Parentage Uncertain D / S ✓ = Parentage Confirmed by DNA
g Indices evaluated by LIC using genomic information

Internal Animal Key = 46630477

Three Generation Pedigree

LIC Waiau Trust New Zealand

Lot 70

AE Herd Averages as at 22/03/2025
Ancestry : 89% BW : 310/47 PW : 401/55

MINDA

PTPT / HERDCODE : BJHB 4 / 2106
LOCATION : N109-914-993 / 1
DATE : 9/04/2025

A2A2

S✓ D✓

Waiau Bonprix Showpoll P

Birth Ident: BJHB-24-7

Sex :	MALE
Breed :	F F16
Date of Birth :	29/06/2024
Genomic Indicator:	
BW ($):	204/30
Protein BV (kg):	29/31
Fat BV (kg):	32/33
Milk BV (ltr):	852/34
Liveweight BV (kg):	47/26
Fertility BV (%):	-5.9/24
Functional Survival BV (%):	1.1/17
Somatic Cell BV:	-0.39/32
Overall Opinion BV:	0.24/20
Udder Overall BV:	1.30/29
Dairy Conformation BV:	0.21/22
Fat %:	4.6
Protein %:	3.7

Showpoll is mainly black and is polled with possibly both genes. From a very nice family that I was able to view in February

CRV DELTA BONPRIX P

Oseas HB No: 000943080820/NLD (122598)

Breed : F F16
Genomic Indicator:

BW ($):	116/43
Protein BV (kg):	31/42
Fat BV (kg):	20/47
Milk BV (ltr):	890/47
Liveweight BV (kg):	82/36
Fertility BV (%):	-5.1/43
Functional Survival BV (%):	2.1/29
Somatic Cell BV:	-0.60/47
Fat %:	4.3
Protein %:	3.7

MAH MONUMENT SNOWPOLL S2F

Birth Ident: HPLM-22-75

Breed: SF F16 G3 S✓ D✓
Genomic PW ($): 543/62

BW ($):	324/61	Lwt BV (kg):	14/57
Protein BV (kg):	29/66	Fertility BV (%):	-6.7/42
Fat BV (kg):	47/67	Func Surv BV (%) :	0.1/31
Milk BV (ltr):	829/69	SCC BV:	-0.21/66

Age	Milk (ltr)	Protein (%)	Protein (kg)	Milkfat (%)	Milkfat (kg)	Days	LW
1 yr 11 m	D 4976	3.82	190	5.33	265	260	922
Avg	D 4976	3.82	190	5.33	265	260	1 Lacts.

CRV DELTA NIPPON-P

Oseas HB No: 000916132992/NLD (120590)

Breed: PF F16 G3
Genomic Indicator:

BW ($):	166/95	Lwt BV (kg):	82/96
Protein BV (kg):	39/96	Fertility BV (%):	-2.0/86
Fat BV (kg):	14/96	Func Surv BV (%) :	1.2/59
Milk BV (ltr):	823/97	SCC BV:	-0.58/95

DELTA BONITA

Oseas HB No: 000588213580/NLD

Breed: F F16
Genomic Indicator
BW ($): PW ($):

Age	Milk (ltr)	Protein (%)	Protein (kg)	Milkfat (%)	Milkfat (kg)	Days	LW

BOMAZ MONUMENT-P-ET

Oseas HB No: 003150307018/USA (121843)

Breed: F F16 G3
Genomic Indicator:

BW ($):	506/91	Lwt BV (kg):	42/89
Protein BV (kg):	45/93	Fertility BV (%):	-6.7/81
Fat BV (kg):	76/94	Func Surv BV (%) :	2.2/56
Milk BV (ltr):	1325/94	SCC BV:	-0.67/92

MAH TD SNOWSTAR-ET S1F

Birth Ident: HPLM-18-14 88 VG

Breed: SF F15J1 G3 S✓ D✓
Genomic Indicator:
BW ($): 381/74 PW ($): 479/93

Age	Milk (ltr)	Protein (%)	Protein (kg)	Milkfat (%)	Milkfat (kg)	Days	LW
6 yr 0 m	7185	3.97	285	4.99	359	237	955
5 yr 0 m	4594	4.29	197	4.91	226	189 T	266
4 yr 0 m	8190	4.11	337	4.68	383	269	404
2 yr 0 m	5805	3.94	229	4.38	254	272	222
Avg	6444	4.06	262	4.74	305	242	4 Lacts.

WIL HOTSPOT P
Oseas HB No: 000539675034/DEU
Breed: F F16
Genomic Indicator: BW ($): 214/75

LIN-HORST DELTA NADINE
Oseas HB No: 000944979776/NLD
Breed : F F16
Genomic Indicator:
BW ($): PW ($):

Milk	Protein (%)	Protein (kg)	Milkfat (%)	Milkfat (kg)	Days

MANDERS DON
Oseas HB No: 000660158767/NLD (118589)
Breed : PF F16
Genomic Indicator: BW ($): 236/48

KINGFARM HOLSTEINS DELTA
Oseas HB No: 000679610959/NLD
Breed : F F16
Genomic Indicator:
BW ($) : PW ($):

Milk	Protein (%)	Protein (kg)	Milkfat (%)	Milkfat (kg)	Days

ABS MEDLEY-ET
Oseas HB No: 003128557570/USA
Breed: F F16
Genomic Indicator: BW ($): 310/69

BOMAZ DELTA 6790
Oseas HB No: 003129316996/USA
Breed: F F16
Genomic Indicator:
BW ($): PW ($):

Milk	Protein (%)	Protein (kg)	Milkfat (%)	Milkfat (kg)	Days

TENNANT DARKSTAR-OC S1F
Birth Ident: BYPB-12-142 (113087)
Breed: SF F14J2 S✓D✓
Genomic Indicator: BW ($): 356/94

MAH SB SNOW WHITE-ET S2F
Birth Ident: HPLM-16-3
Breed: SF F15J1 86 VG S✓D✓
Genomic Indicator:
BW ($): 395/76 PW ($): 658/95
5 Lacts.

Milk (ltr)	Protein (%)	Protein (kg)	Milkfat (%)	Milkfat (kg)	Days
6855	4.09	280	4.67	320	238

Copyright 2025 LIC. All rights reserved

N = Induced T = At least 1 Abnormal Test in this Lactation
D = Lactation details include at least one derived test
= GeneMark DNA Profiled # = Parentage Uncertain D / S ✓ = Parentage Confirmed by DNA
g Indices evaluated by LIC using genomic information

Three Generation Pedigree

LIC Waiau Trust New Zealand

Lot 71

AE Herd Averages as at 22/03/2025
Ancestry : 89% BW : 310/47 PW : 401/55

MINDA

PTPT / HERDCODE : BJHB 4 / 2106
LOCATION : N109-914-993 / 1
DATE : 9/04/2025

S✓ D✓

Taramont Matua AnderPollP

Birth Ident: BJHB-24-8

Sex :	MALE
Breed :	FJ F13J3
Date of Birth :	29/06/2024
Genomic Indicator:	
BW ($):	416/32
Protein BV (kg):	35/34
Fat BV (kg):	45/34
Milk BV (ltr):	538/35
Liveweight BV (kg):	48/31
Fertility BV (%):	-0.7/24
Functional Survival BV (%):	2.4/20
Somatic Cell BV:	-0.09/33
Overall Opinion BV:	0.49/25
Udder Overall BV:	0.51/28
Dairy Conformation BV:	0.53/27
Fat %:	5.1
Protein %:	4.1

The information on this report is as recorded on the LIC MINDA database as at date of print, and LIC does not warrant the accuracy of the information provided

HOHONU GUS MATUA-NR-RF-P

Birth Ident: KTNW-22-60 (123538)

Breed : F F14J2 G3 S✓ D✓
Genomic Indicator:

BW ($):	414/57		
Protein BV (kg):	47/59		
Fat BV (kg):	41/59		
Milk BV (ltr):	898/60		
Liveweight BV (kg):	59/56		
Fertility BV (%):	-1.9/43		
Functional Survival BV (%):	3.0/36		
Somatic Cell BV:	0.02/58		
Fat %:	4.7		
Protein %:	4		

Waiau Lenan Lydia

Birth Ident: MRTW-22-179

Breed: FJ F11J5 S✓ D✓
Genomic
BW ($): 103/57
Protein BV (kg): 38/60
Fat BV (kg): 49/65 Fertility BV (%): 0.4/46
Milk BV (ltr): 178/67 Func Surv BV (%) : 1.9/42
SCC BV: -0.21/63

Age	Milk (ltr)	Protein (%)	Protein (kg)	Milkfat (%)	Milkfat (kg)	Days	LW
2 yr 1 m	3216	4.11	132	5.45	175	200 T	178
Avg	3216	4.11	132	5.45	175	200	1 Lacts.

WITHDRAWN

DE VALLEI CP GUS-P NR

Birth Ident: HTGW-20-38 (121566)

Breed: F F16 G3 S✓ D✓
Genomic Indicator:

BW ($):	503/90	Lwt BV (kg):	62/95
Protein BV (kg):	55/91	Fertility BV (%):	-0.7/65
Fat BV (kg):	56/92	Func Surv BV (%) :	3.0/46
Milk BV (ltr):	1270/93	SCC BV:	0.29/89

POLLED
Birth Ident: KTNW-17-30

Breed: FJ F12J4 G3 S✓ D✓
Genomic Indicator
BW ($): 313/64 PW ($): 552/91

Age	Milk (ltr)	Protein (%)	Protein (kg)	Milkfat (%)	Milkfat (kg)	Days	LW
7 yr 0 m	4639	3.98	184	5.22	242	228	681
6 yr 0 m D	5553	3.93	218	4.28	238	215	611
5 yr 0 m D	[illegible]	[illegible]	226	3.90	220	240	460
3 yr 11 m	[illegible]	[illegible]	187	4.46	209	234	495
[illegible]	[illegible]	[illegible]	191	4.11	191	231	158
[illegible]	4384	4.00	187	4.42	207	222	6 Lacts.

Plus 1 unprinted lactation

AMBZED GRAND LENNAN S1F

Birth Ident: BQKQ-15-113 (116523)

Breed: SF F15J1 G3 S✓
Genomic Indicator:

BW ($):	346/99	Lwt BV (kg):	47/99
Protein BV (kg):	24/99	Fertility BV (%):	2.1/99
Fat BV (kg):	45/99	Func Surv BV (%) :	0.8/89
Milk BV (ltr):	470/99	SCC BV:	-0.24/99

TARAMONT CARRICK LICKY

Birth Ident: BJHB-20-10

Breed: JF J10F6 G3 S✓ D✓
Genomic Indicator:
BW ($): 503/68 PW ($): 648/92

Age	Milk (ltr)	Protein (%)	Protein (kg)	Milkfat (%)	Milkfat (kg)	Days	LW
4 yr 0 m	5647	4.01	226	5.44	307	217	859
2 yr 11 m	4405	4.25	187	6.10	269	292 T	80
2 yr 0 m	6982	3.97	277	5.69	397	288	615
Avg	5678	4.06	230	5.71	324	266	3 Lacts.

COSTERS POLANAISE-ET P NR
Birth Ident: MRTW-18-131 (119545)
Breed: F F16 S✓D✓
Genomic Indicator: BW ($): 312/96

DAM:
Birth Ident: HTGW-15-20
Breed : F F16 S✓D✓
Genomic Indicator:
BW ($): 263/63 PW ($): 335/94

3 Lacts.	Milk	Protein (%)	Protein (kg)	Milkfat (%)	Milkfat (kg)	Days
	3172	3.95	125	3.67	116	179

COSTERS POLITICIAN S3F
Birth Ident: GCDC-12-107 (113058)
Breed : SF F16 S✓D✓
Genomic Indicator: BW ($): 205/97

POLLED
Birth Ident: KTNW-14-56
Breed : JF J9F7 S✓D✓
Genomic Indicator:
BW ($) : 257/66 PW ($): 395/91

6 Lacts.	Milk	Protein (%)	Protein (kg)	Milkfat (%)	Milkfat (kg)	Days
D	3776	3.98	150	4.28	162	205

BAGWORTH PF GRANDEUR S1F
Birth Ident: JCT-09-61 (110006)
Breed: SF F16 S✓D✓
Genomic Indicator: BW ($): 315/99

DAM:
Birth Ident: BQKQ-12-5
Breed: F F14J2 S✓
Genomic Indicator:
BW ($): 344/67 PW ($): 503/90

5 Lacts.	Milk	Protein (%)	Protein (kg)	Milkfat (%)	Milkfat (kg)	Days
D	4774	4.13	197	4.90	234	218

PUKETAWA KING CARRICK JG
Birth Ident: BHYD-13-60 (314515)
Breed: PJ J16 S✓D✓
Genomic Indicator: BW ($): 502/99

BUELIN ALIAS DIVER S1F
Birth Ident: BJHB-18-36
Breed: SF F12J4 S✓D✓
Genomic Indicator:
BW ($): 496/60 PW ($): 721/91

5 Lacts.	Milk	Protein (%)	Protein (kg)	Milkfat (%)	Milkfat (kg)	Days
	9094	4.00	364	5.34	486	278

Copyright 2025 LIC. All rights reserved

N = Induced T = At least 1 Abnormal Test in this Lactation
D = Lactation details include at least one derived test
= GeneMark DNA Profiled # = Parentage Uncertain D / S ✓= Parentage Confirmed by DNA
g Indices evaluated by LIC using genomic information

Three Generation Pedigree

LIC Waiau Trust New Zealand

Lot 72

AE Herd Averages as at 22/03/2025
Ancestry : 89% BW : 310/47 PW : 401/55

MINDA

PTPT / HERDCODE : BJHB 4 / 2106
LOCATION : N109-914-993 / 1
DATE : 9/04/2025

A2A2

S✓ D✓

Waiau Wa iti Tommy P

Birth Ident: BJHB-24-9

Sex :	MALE
Breed :	FJ F12J4
Date of Birth :	30/06/2024
Genomic Indicator:	
BW ($):	449/30
Protein BV (kg):	39/30
Fat BV (kg):	43/31
Milk BV (ltr):	629/32
Liveweight BV (kg):	13/28
Fertility BV (%):	0.7/25
Functional Survival BV (%):	1.3/19
Somatic Cell BV:	0.00/31
Overall Opinion BV:	0.34/23
Udder Overall BV:	0.52/28
Dairy Conformation BV:	0.24/25
Fat %:	5
Protein %:	4.1

Tommy's sire Wai-iti is one of the top genomic sires for CRV. Look at his dam 850 and grandam 85 PW. Again from the 'A' family and is polled.

MURITAI NIPPON WAI-ITI-P

Birth Ident: DYWB-21-71 (122547)

Breed : PF F16 G3 S✓ D✓
Genomic Indicator:

BW ($):	363/60		
Protein BV (kg):	43/61		
Fat BV (kg):	39/63		
Milk BV (ltr):	885/64		
Liveweight BV (kg):	53/56		
Fertility BV (%):	-1.2/51		
Functional Survival BV (%):	2.0/41		
Somatic Cell BV:	-0.12/62		
Fat %:	4.7		
Protein %:	4		

Taramont Ruru Alma

Birth Ident: RFPH-22-18

Breed: JF J9F7 S✓ D✓
Genomic PW ($): 549/19
BW ($): 521/46 Lwt BV (kg): -28/49
Protein BV (kg): 34/47 Fertility BV (%): 2.7/36
Fat BV (kg): 48/47 Func Surv BV (%) : 0.6/28
Milk BV (ltr): 372/48 SCC BV: 0.12/46

Age	Milk (ltr)	Protein (%)	Protein (kg)	Milkfat (%)	Milkfat (kg)	Days	LW

CRV DELTA NIPPON-P

Oseas HB No: 000916132992/NLD (120590)

Breed: PF F16 G3
Genomic Indicator:

BW ($):	166/95	Lwt BV (kg):	82/96
Protein BV (kg):	39/96	Fertility BV (%):	-2.0/86
Fat BV (kg):	14/96	Func Surv BV (%) :	1.2/59
Milk BV (ltr):	823/97	SCC BV:	-0.58/95

MURITAI F-UP WINNER-ET S3F

Birth Ident: DYWB-17-11 88 VG
Breed: SF F16 G3 S✓ D✓
Genomic Indicator
BW ($): 598/66 PW ($): 850/91

Age	Milk (ltr)	Protein (%)	Protein (kg)	Milkfat (%)	Milkfat (kg)	Days	LW
7 yr 3 m	4800	3.65	175	4.20	201	146	1015
6 yr 1 m	8156	3.72	303	4.75	388	264	1278
5 yr 2 m	8265	3.57	295	4.44	367	228	795
4 yr 1 m	6450	3.66	236	4.78	308	231	506
3 yr 0 m	8771	3.81	334	4.50	395	287	399
Avg	6996	3.71	260	4.61	322	241	6 Lacts.

Plus 1 unprinted lactation

CAWDOR RURU J11F5

Birth Ident: GFNM-20-24 (521673)

Breed: JF J11F5 G3 S✓ D✓
Genomic Indicator:

BW ($):	480/91	Lwt BV (kg):	-59/92
Protein BV (kg):	23/92	Fertility BV (%):	4.8/74
Fat BV (kg):	35/92	Func Surv BV (%) :	1.5/53
Milk BV (ltr):	46/93	SCC BV:	-0.01/90

DAM:
Birth Ident: BJHB-20-14

Breed: FJ F10J6 G3 S✓ D✓
Genomic Indicator:
BW ($): 547/67 PW ($): 846/91

Age	Milk (ltr)	Protein (%)	Protein (kg)	Milkfat (%)	Milkfat (kg)	Days	LW
4 yr 1 m D	4349	4.48	195	6.57	286	201	1013
3 yr 0 m D	5146	4.62	238	5.94	306	263	1018
2 yr 0 m	7652	4.33	331	5.20	398	300	819
Avg D	5716	4.45	255	5.77	330	255	3 Lacts.

WIL HOTSPOT P
Oseas HB No: 000539675034/DEU
Breed: F F16
Genomic Indicator: BW ($): 214/75

LIN-HORST DELTA NADINE
Oseas HB No: 000944979776/NLD
Breed : F F16
Genomic Indicator:
BW ($): PW ($):

Milk	Protein (%)	Protein (kg)	Milkfat (%)	Milkfat (kg)	Days

MAIRE MINT FIRE-UP
Birth Ident: DDYX-11-329 (112080)
Breed : PF F16 S✓D✓
Genomic Indicator: BW ($): 309/99

MURITAI SHADW WYN6-ET S2F
Birth Ident: DYWB-13-15
Breed : SF F16 88 VG S✓D✓
Genomic Indicator:
BW ($) : 405/72 PW ($): 852/91

7 Lacts.	Milk	Protein (%)	Protein (kg)	Milkfat (%)	Milkfat (kg)	Days
	7893	3.73	294	4.62	364	277

PUKEROA AND BARATONE ET
Birth Ident: HLB-14-68 (315008)
Breed: PJ J16 S✓D✓
Genomic Indicator: BW ($): 435/99

CAWDOR PSI ROGAN
Birth Ident: GFNM-17-98
Breed: FJ F9J6 S✓
Genomic Indicator:
BW ($): 505/64 PW ($): 949/79

2 Lacts.	Milk	Protein (%)	Protein (kg)	Milkfat (%)	Milkfat (kg)	Days
	4739	4.53	215	6.14	291	289

DUGGANS GAMEPLAN
Birth Ident: LVWR-14-92 (515062)
Breed: JF J12F4 S✓D✓
Genomic Indicator: BW ($): 524/98

WAIAU GAUNT ALANA-OC S1F
Birth Ident: BJHB-18-28
Breed: SF F15J1 83 GP S✓D✓
Genomic Indicator:
BW ($): 417/66 PW ($): 530/72

2 Lacts.	Milk	Protein (%)	Protein (kg)	Milkfat (%)	Milkfat (kg)	Days
	6169	3.91	241	5.11	315	258

Copyright 2025 LIC. All rights reserved

N = Induced T = At least 1 Abnormal Test in this Lactation
D = Lactation details include at least one derived test
= GeneMark DNA Profiled # = Parentage Uncertain D / S ✓= Parentage Confirmed by DNA
g Indices evaluated by LIC using genomic information

SEMEN

Lot 73

CRV Friesian Semen

Waiau Alias Prescot	4 Straws
Waiau Scotch Pathway	8 Straws
Waiau Icarus Satchimo	13 Straws
Muritai Ren Waisaki	3 Straws
	31 Straws

Lot 74

CRV XBred Semen

Taramont Derrick	8 Straws
Taramont Shipyard	15 Straws
Taramont Albania	2 Straws
Taramont Ireland	9 Straws
Taramont Austria	15 Straws
Paynes Poland	5 Straws
Kataki Cruise	4 Straws
	58 Straws

Lot 75

LIC Friesian Semen

Dicksons Monopoll P	3 Straws
Paynes Mon Invincipoll P	2 Straws
Cavalier Sheeran	6 Straws
Benworth Griffinpoll P	5 Straws
Paynes Specialist	4 Straws
	20 Straws

Lot 76

AB Bank, straw warmer, equipment case including pistolets.

TRANSPORT / DELIVERY / TRANSFER
INSTRUCTION SHEET

PURCHASER NAME: _____

TRADING ENTITY NAME: _____

ADDRESS (Rapid No. and Road Name): _____

_____

_____ **POST CODE:** _____

DAIRY SUPPLY NO. _____

DELIVERY ADDRESS (If different from above): _____

_____

_____

BEST CONTACT PHONE NUMBER: _____

PREFERRED TRUCKING COMPANY: _____

LOT NO's PURCHASED AND TOTAL NO. PURCHASED _____

_____

_____ **TOTAL:** _____

PURCHASER NAIT No.: _____

LIC PTPT No. _____ **HERD CODE** _____

PLEASE RETURN VIA EMAIL TO:

SIMON PAYNE
simon.payne@nzfll.co.nz
Ph 027 241 4585

NZ FARMERS LIVESTOCK

INSURANCE	*PLEASE INDICATE WHETHER INSURANCE IS REQUIRED:*	LOT No.	*YES / NO*

— NOTES —

NAIT

All purchasers must supply their NAIT numbers at the time of registering to purchase.

Purchasers from outside the Taranaki please help us by contacting your local carrier before coming to the sale. This will expedite and make delivery to you more economical.

OSH

Every effort will be taken by the Vendors, Auctioneers, their staff and assistants, both on the day of the sale as well as on any other visits of inspection to ensure the safety of intending buyers and visitors.

However we wish to advise that this is a saleyards run under normal management conditions and certain dangers exist in relation to livestock and their environment.

Visitors should take all care to ensure their personal safety.

All bulls which are sons of LIC bulls are sold on condition semen is not collected from these animals and that the purchaser will comply with clause 62 of LIC's service rules.

LIC approves the use of the bulls for natural mating.

If the purchaser does wish to use the bull for commercial AB collection, an agreement must first be reached with the General Manager of Genetics at LIC.

GRAPHIC DESIGN: *Catalogue typeset and prepared by Beth Read*
021 046 5028 – bethread33@gmail.com

NZ FARMERS LIVESTOCK

Working with Farmers for Farmers

NZ Farmers Livestock wish everyone a very warm welcome to the 2025 Annual & Dispersal Waiau Trust Dairy Auction

The 2025 Sale catalogue holds plenty of strength with LIC and CRV Contract Cows and Heifers available.
21 LIC - CRV contract matings with BWs up to 695 PWs up to 784
37 x Frsn & F/x Incalf Cows
19 x Incalf Heifers
7 x R1yr Heifers
4 x R1yr Breeding Bulls
110 Semen straws held at LIC (20 LIC & 90 CRV)

Every animal is eye-catching with Capacity, Condition and Temperament.

It is always a privilege to be part of selling high quality cattle and we wish every successful purchaser all the very best and appreciate your on farm attendance or with BIDR Live-stream.

Take care and travel safe Simon Payne - Auctioneer

NZ Farmers Taranaki Livestock Team

Steve Quinnell - 027 552 3514
Regional Manager

Simon Payne - 027 241 4585
Auctioneer

Bryan Goodin - 027 531 8511

Karl Stratton - 027 316 5572

John Preece - 027 702 9988

Jeff See - 027 756 8488

Sheldon Keech - 027 222 7920

Grant Hobbs - 027 477 7406

Josh Howe - 027 817 0264

Stephen Sutton - 027 442 3207

Brent Bougen - 027 210 4698
Stud Stock

CowShotz LIVESTOCK & PHOTOGRAPHY
Nigel Riddell - 0274 343 153

bidr NZ's Virtual Saleyard