

2023

Fantastic Farms 2nd Stage Dispersal

625 Tauhei Road
Morrinsville

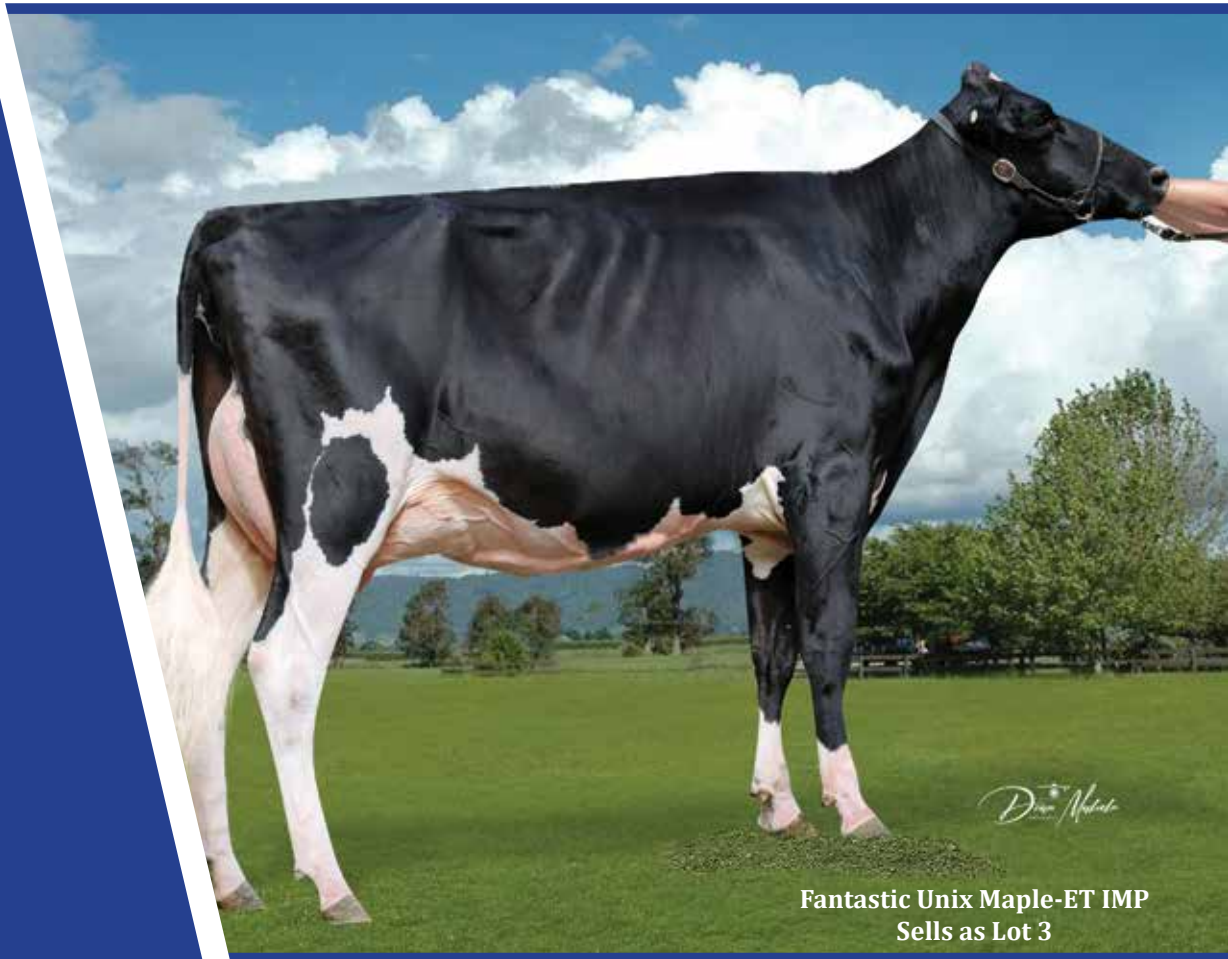

Fantastic Unix Maple-ET IMP
Sells as Lot 3

Monday
17th April
2023

Machinery at 10.30am
Cows sell at 11.30am

A **bidr**[®] Hybrid Sale
0800 862 437

Carrfields

Luke Gilbert – 027 849 2112

This sale will be hosted by bidr[®] (bidr.co.nz) as a HYBRID ON-FARM auction, with online bidding and a live-stream available for online purchasers.

All intending online purchasers must register with bidr[®] using an account held with one of the bidr[®] partner agencies in advance of the sale date.

The bidr[®] team is available to assist intending purchasers with signing up and registering – please call 0800 TO BIDR (0800 86 2437), or email enquiries@bidr.co.nz for assistance at any point.

Alternatively, contact your local bidr[®] representative:

UPPER NORTH ISLAND

Bruno Santos
027 221 8276

UPPER SOUTH ISLAND

McKenzie Alfeld
027 341 8066

LOWER NORTH ISLAND

Aimee Flynn
027 282 1710

LOWER SOUTH ISLAND

Sam Murphy
027 243 2736

SALES COORDINATOR

Olivia Manley
027 348 6354

FANTASTIC FARMS

Monday 17th April 2023

at 11.30am (Sundries at 10.30am)

Vendors:

FANTASTIC HOLSTEINS – Vaughan and Kristy Clarke and family

625 Tauhei Rd, R D 5, Morrinsville. Phone 027 445 0967

This hybrid sale is to be held on farm in conjunction with Bidr

Offering will comprise:	79	Holstein-Friesian Cows
	6	Jersey Cows
	20	Holstein-Friesian In-calf Heifers
	1	Ayrshire In-Calf Heifer
	18	Holstein-Friesian Rising Yearling Heifers
	<hr/>	
	124	Lots

T.B. Status - C10, Lepto vaccinated and BVD clear.

LIGHT LUNCHEON PROVIDED

Conditions of Sale

The following special conditions apply to this sale where applicable:

FEMALE GUARANTEES:

1. Every female shown as bred on a certain date, except any which may have been served within six weeks of sale, is guaranteed in-calf. This guarantee expires 28 days from the sale date.
2. Where a sale catalogue specifies a calving date and the resultant calf is not acceptable for registration by the MINDA service of the Livestock Improvement Corporation (LIC) or by the relevant Breed Society because the calf is born eleven days or more either side of the specified calving date and the paternity is not able to be verified the seller shall refund 25% of the purchase price plus GST direct to the buyer. This clause 2 does not apply if the sale catalogue states that a bull was pastured after AB ceased.
3. Where a veterinary certificate is supplied at the date of sale certifying the female as being in-calf, no further liability will fall on the seller subject to liability under the other clauses contained in the Conditions of Sale. The buyer has the right to retest at their own expense before delivery is made from the place of sale.
4. Where a female is offered for sale as being in-calf, without a supporting veterinary certificate and the female is subsequently proved to be empty, the buyer has the right to return the female or carry out such disposal as the seller may instruct and the seller will refund direct to the buyer the purchase price plus the return transport costs.
5. Cows sold as not in-calf at the time of sale, shall be sold with a guarantee to breed. The term breed shall constitute producing a calf, dead or alive. Should the cow fail to produce a calf by the 31 December 2024, the seller shall refund in full the purchase price direct to the buyer.
6. Yearling heifers sold as unmated are sold with the guarantee to breed. The term breed shall constitute producing a calf, dead or alive. Should the heifer fail to produce a calf by the 31 December 2024, the seller shall refund in full the purchase price direct to the buyer.
7. Where females are sold as not in calf, (including yearlings and calves), are flushed for embryo transfer, either with or without success, all guarantees to breed become null and void.
8. Where any female sold as being in-calf proves to be carrying a mummified calf, no liability will fall on the seller.
9. Any animal which is sold as in-calf but subsequently aborts the foetus after delivery is the responsibility of the buyer and no liability will fall on the seller.
10. Any claim to the auctioneers must be accompanied by a veterinary certificate.

GENERAL CONDITIONS:

DELIVERY: Each lot shall, immediately on the fall of the hammer, be at the risk of the buyer.

INSURANCE: If transit or annual insurance is required, such cover can be arranged through the auctioneers.

INSTRUCTIONS: Buyers must sign dockets before leaving the sale and leave full delivery instructions.

TRANSFERS: Sellers are responsible for the completion of transfers. No buyers shall be entitled to withhold payments for stock pending delivery by the seller of the relevant breed society transfer certificate or LIC Animal Location Transfer Certificate.

PAYMENT TERMS: Payment 14 days after date of sale. Sale is being transacted by Carrfields Livestock Ltd.



Carrfields Livestock Ltd

www.carrfields.co.nz

Enquiries to:

Luke Gilbert 027 849 2112

Matt Hancock 027 601 3787



0800 862 437

MACHINERY & SUNDRIES

Sells at 10.30am

Fendt 415 with FEL 5,000 hours
Deutz 165 with front linkage 10,000 hours
Deutz 125 with FEL 10,000 hours
Claas mower 4.2m wide
Claas rake
2 hay tedders
Set of discs
Set of rippers
Combi baler
2 feed out wagons
Bale feeder
5m power harrow
Effluent tanker
Cambridge roller
Grader blade
Post driver
Fert spreader for tractor
Tip trailer
Pellet forks and soft hands
3 quad motorbikes
Motorbike fert spreader
Bike trailer
PK trailer
Calf rearing equipment
Test buckets
Gates
Concrete troughs
2 sets of scales and weigh platforms,
Hammer mill
Fencing equipment
2 clipping frames
Other general sundries.

FROM THE AUCTIONEERS

Fantastic Farms have created a name for themselves for breeding cows that produce a lot of milk while looking the part as well. Vaughan, Kristy and the kids have enjoyed huge success at many shows across the North Island and breeding families that last a long time.

At one stage Fantastic Farms consisted of 800 cows and have over time decreased in size keeping the better cows. In addition to this an extensive amount of embryo work including importing overseas embryos has left an outstanding herd of cows that is now on offer for your benefit.

They have always enjoyed sales, both buying and selling. Over the years Vaughan has always been very supportive of other sales bringing in different family lines that he thinks will work well in his herd. Fantastic farms have hosted sales in the past where the animals have gone on to make herd favourites and show winners. Most recently after the 1st stage dispersal in March of this year, one purchaser who bought seven animals has stated he thinks they may be the best animals he has ever purchased.

Selling the farm and herd of cows is only a recent plan so up until the past month the herd has been mated and run as if they were going to continue farming them themselves. This year Vaughan planned on moving more of the cows around to Autumn calving so condensed the spring mating which has led to there being more empty cows than usual.

I have full confidence that animals purchased at the Fantastic Farms second stage dispersal will move exceptionally well to their purchasers as they have in the past. On behalf of the Clarke Family we wish you all the best with your purchases.



Luke Gilbert
Carrfields Livestock

OSH

Every effort will be taken by the Vendors, Auctioneers, their staff and assistants, both on the day of the sale as well as on any other visits of inspection to ensure the safety of intending buyers and visitors.

However we wish to advise that this is a farm run under normal management conditions and certain dangers exist in relation to livestock and their environment.

Visitors should take all care to ensure their personal safety.

DISCLAIMER:

All details and descriptions as to stock referred to in this catalogue or otherwise provided by the auctioneers ("sales information") have been supplied by the Seller and have not been independently verified by 'The Auctioneers'. 'The Auctioneers' and their employees make no representations or warranties or acknowledgement of any kind whatsoever in relation to any part of the sales information (including, but not limited to the accuracy or completeness of details and descriptions of stock and other contents).

Buyers, advisers and all other persons viewing or dealing with the stock must make their own assessment and judgment on the stock and sales information.

'The Auctioneers' are not responsible or liable in any way whatsoever, whether in contract, tort (including negligence), or otherwise, to any person for any loss or damage whatsoever arising directly or indirectly from any information or representation included in or omitted from.

ATTENTION:

Under the Health and Safety in Employment Act 1992, we wish to bring to your attention your responsibilities while attending this on-farm sale. You are in a multi-hazard area and are requested to observe the following rules:

- All children under the age of 16 must be accompanied and under the supervision of an adult
- You are not to enter any yards, pens or races where stock are being moved or held
- Keep to the walkways or within the flagged areas provided
- Report any accident to the site office
- If you see anything unsafe, report it to the site office

The auctioneer has overall control of this site, and will ask you to leave if the above rules are not followed.

FANTASTIC FARMS



FANTASTIC DUNDEE CHARM EXC

Grandam of Lot 40 and great grandam of Lot 121.



FANTASTIC WINDBROOK HA-ET EXC

Sells as Lot 34.



FANTASTIC WBROOK INCA-ET EXC

Dam of Lot 18.



FANTASTIC ASHOCK ROSE S3F EXC

Dam of Lot 70.



FANTASTIC DREAM IDOL EXC

Dam of Lot 47.



FANTASTIC S LIGHTNING S3F 88VG

Dam of Lot 58.

MATING DATES:

- Jersey bulls ran with the heifers from 12/10/2022 to 25/11/2022.
- From 25/11/2022 to 22/12/2022 Jersey bulls ran with the cows at home while we continued AB so those later AB dates could be either Jersey bull or AB.

COWS

Three Generation Pedigree

LOT 1



Fantastic Farms Ltd
New Zealand



PTPT / HERDCODE : GWLN 2 / 43162
LOCATION : N056-953-695 / 6
DATE : 28/03/2023

AE³ Herd Averages as at 28/03/2023
Ancestry : 99% BW : -74/43 PW : -7/63

REGISTERED HOLSTEIN-FRIESIAN

FANTASTIC SOLOMON CHER

Birth Ident: GWLN-19-57 No. 2
Breed: PF F16 Sex: FEMALE
Date of Birth: 16/08/2019 Classification:
BW (\$): -166/45 PW (\$): -160/65
Protein BV (kg): 26/50 Fertility BV (%): -11.7/45
Fat BV (kg): 17/52 Func Surv BV (%): 1.7/35
Milk BV (ltr): 1632/53 Somatic Cell BV: 0.00/48
Lwt BV (kg): 129/21
Overall Opinion: 0.62/23 Dairy Conformation: 0.65/38
Udder Overall: 1.63/44
Avg SCC at latest Lactation :

Age	Milk (ltr)	Protein (%)	Protein (kg)	Milkfat (%)	Milkfat (kg)	Days	LW	Herd BW
3 yr 2 m	1917	2.77	53	2.99	57	107	-352	-75/43
2 yr 0 m	5911	2.97	175	2.97	175	268	-231	-98/42
Avg	3914	2.92	114	2.97	116	188	2	Lacts.

Due to Calve : Bull :
Expected Calf : BULL :
Bull Mating Date & BW(\$): PW(\$):
EMPTY

The information on this report is as recorded on the LIC MINDA database as at date of print, and LIC does not warrant the accuracy of the information provided

WALNUTLAWN SOLOMON

Oseas HB No: 000011775998/CAN (115758)
Breed: PF F16 G3
BW (\$): -198/92
Protein BV (kg): 21/97
Fat BV (kg): 15/98
Milk BV (ltr): 1272/98
Liveweight BV (kg): 170/61
Fertility BV (%): -8.4/95
Functional Survival BV (%): 4.0/89
Somatic Cell BV: -0.11/97
Fat %: 4
Protein %: 3.4

FANTASTIC SID CLOVER

Birth Ident: GWLN-17-6 88 VG
Breed: PF F16
PW (\$): 146/57
BW (\$): -64/45 Lwt BV (kg): 88/22
Protein BV (kg): 29/49 Fertility BV (%): -13.1/44
Fat BV (kg): 28/50 Func Surv BV (%): -0.7/36
Milk BV (ltr): 1613/53 SCC BV: 0.31/48

Age	Milk (ltr)	Protein (%)	Protein (kg)	Milkfat (%)	Milkfat (kg)	Days	LW
4 yr 0 m	7567	3.19	241	3.36	254	305	
2 yr 0 m	6124	3.14	192	3.55	217	305	-100
Avg	6845	3.17	217	3.44	236	305	2 Lacts.

Traits other than production (2021)
AM ST MS OO S W C RA R L US FU RU FT RT TL UO DC
0 0 0 0 9 9 8 4 7 6 7 6 7 6 5 6 4 7 9

VAL-BISSON DOORMAN

Oseas HB No: 000107281711/CAN (113875)
Breed: PF F16 G3 S
BW (\$): -72/94 Lwt BV (kg): 142/74
Protein BV (kg): 27/98 Fertility BV (%): -9.9/95
Fat BV (kg): 16/98 Func Surv BV (%): 4.1/89
Milk BV (ltr): 1068/98 SCC BV: -0.89/97

MISTY SPRINGS LAVANGUARD SUE

Oseas HB No: 000000979601/CAN
Breed: F F16
BW (\$):
Milk Protein Milkfat
(ltr) (%) (kg) (%) (kg) Days LW

PINE-TREE SID-ET

Oseas HB No: 000062175895/USA (110890)
Breed: PF F16 G3
BW (\$): -154/93 Lwt BV (kg): 112/69
Protein BV (kg): 17/97 Fertility BV (%): -13.3/94
Fat BV (kg): 17/97 Func Surv BV (%): 0.0/87
Milk BV (ltr): 1027/98 SCC BV: 0.10/97

FANTASTIC STANLEYCUP CHER

Birth Ident: GWLN-13-17
Breed: PF F16 G3 EXC S
BW (\$): -23/49 PW (\$): 21/81
Age Milk Protein Milkfat Days LW
9 yr 1 m 837 3.33 28 3.73 31 47 -95
5 yr 11 m 8996 2.95 265 3.91 352 305 24
3 yr 11 m 7338 3.23 237 4.35 319 275 -8
2 yr 7 m 4893 3.44 168 4.24 208 262 25
Avg 7076 3.16 224 4.14 293 281 3 Lacts.

DE-SU 521 BOOKEM-ET

Oseas HB No: 000066636675/USA (111874)
Breed: PF F16 BW (\$): -40/96

VAL-BISSON SHOTTE IMELDA

Oseas HB No: 000106173432/CAN
Breed: F F16
BW (\$):
Milk Protein Milkfat
(%) (kg) (%) (kg) Days

COMESTAR LAVANGUARD

Oseas HB No: 000103974966/CAN (111892)
Breed: PF F16 BW (\$): -220/94

MISTY SPRINGS FBI SUZANNE

Oseas HB No: 00007866441/CAN
Breed: F F16
BW (\$):
Milk Protein Milkfat
(%) (kg) (%) (kg) Days

REGANCREST MR DRHAM SAM-ET

Oseas HB No: 000207184639/USA (105726)
Breed: PF F16 BW (\$): -2/93

PINE-TREE FINLEY MINNIE - ET

Oseas HB No: 000061733050/USA
Breed: F F16
BW (\$):
Milk Protein Milkfat
(%) (kg) (%) (kg) Days

GILLETTE STANLEYCUP

Oseas HB No: 000008932152/CAN (111725)
Breed: PF F16 BW (\$): -50/90

FANTASTIC LUCENTE CHARM

Birth Ident: GWLN-07-74
Breed: PF F16 89 VG S
BW (\$): -35/54 PW (\$): 188/82
4 Lacts.
Milk Protein Milkfat
(%) (kg) (%) (kg) Days
9802 3.20 314 3.16 310 292

Three Generation Pedigree

LOT 2



Fantastic Farms Ltd
New Zealand



PTPT / HERDCODE : GWLN 2 / 43162
LOCATION : N056-953-695 / 6
DATE : 28/03/2023

AE³ Herd Averages as at 28/03/2023
Ancestry : 99% BW : -74/43 PW : -7/63

REGISTERED HOLSTEIN-FRIESIAN

FANTASTIC MAFIA INKY

Birth Ident: GWLN-19-35 No. 4
Breed: PF F16 Sex: FEMALE
Date of Birth: 27/07/2019 Classification: 2022 86 VG
BW (\$): -84/40 PW (\$): 35/68
Protein BV (kg): 15/47 Fertility BV (%): -6.1/33
Fat BV (kg): 22/48 Func Surv BV (%): 2.3/31
Milk BV (ltr): 1276/51 Somatic Cell BV: -0.42/49
Lwt BV (kg): 119/8
Overall Opinion: 0.66/14 Dairy Conformation: 0.73/26
Udder Overall: 1.46/36
Avg SCC at latest Lactation : 18/3

Age	Milk (ltr)	Protein (%)	Protein (kg)	Milkfat (%)	Milkfat (kg)	Days	LW	Herd BW
3 yr 0 m	4905	3.04	149	3.54	174	227	74	-75/43
2 yr 0 m	5980	3.02	181	3.66	219	283	-78	-98/42
Avg	5442	3.03	165	3.61	196	255	2	Lacts.

Traits other than production (2022)

AM ST MS OO S W C RA R L US FU RU FT RT TL UO DC
0 0 0 0 8 7 6 4 7 5 8 8 7 4 8 4 8 7

Due to Calve : Bull :
Expected Calf : BULL :
Bull Mating Date & BW(\$): PW(\$):
EMPTY

The information on this report is as recorded on the LIC MINDA database as at date of print, and LIC does not warrant the accuracy of the information provided

OUR-FAVORITE VC MAFIA-ET

Oseas HB No: 003125220763/USA (118691)
Breed: PF F16 G3
BW (\$): -118/64
Protein BV (kg): 6/72
Fat BV (kg): 29/73
Milk BV (ltr): 807/75
Liveweight BV (kg): 149/21
Fertility BV (%): -7.6/60
Functional Survival BV (%): 2.6/57
Somatic Cell BV: -0.23/79
Fat %: 4.5
Protein %: 3.3

FANTASTIC LOTTOMAX INKY

Birth Ident: GWLN-15-195 EXC
Breed: PF F16
PW (\$): -42/83
BW (\$): -38/50 Lwt BV (kg): 88/11
Protein BV (kg): 19/59 Fertility BV (%): -2.3/46
Fat BV (kg): 18/60 Func Surv BV (%): 2.0/42
Milk BV (ltr): 1471/62 SCC BV: -0.32/54

Age	Milk (ltr)	Protein (%)	Protein (kg)	Milkfat (%)	Milkfat (kg)	Days	LW
6 yr 0 m	8614	3.09	267	2.81	242	305	-200
4 yr 11 m	9347	3.02	282	3.71	347	272	-117
3 yr 11 m	7319	2.98	218	3.06	224	276	-245
2 yr 11 m	7641	3.19	244	3.61	276	260	-138
Avg	8230	3.07	253	3.31	272	278	4 Lacts.

Traits other than production (2021)

AM ST MS OO S W C RA R L US FU RU FT RT TL UO DC
0 0 0 0 9 9 8 3 7 6 9 8 9 6 8 4 9 8

WALNUTLAWN SOLOMON

Oseas HB No: 000011775998/CAN (115758)
Breed: PF F16 G3
BW (\$): -198/92 Lwt BV (kg): 170/61
Protein BV (kg): 21/97 Fertility BV (%): -8.4/95
Fat BV (kg): 15/98 Func Surv BV (%): 4.0/89
Milk BV (ltr): 1272/98 SCC BV: -0.11/97

OUR-FAVORITE UNLIMITED

Oseas HB No: 000141851721/USA
Breed: F F16
BW (\$):
Milk Protein Milkfat
(ltr) (%) (kg) (%) (kg) Days LW

ROCKYMOUNTAIN LOTTOMAX

Oseas HB No: 000011445882/CAN (114923)
Breed: PF F16 G3
BW (\$): -66/72 Lwt BV (kg): 88/22
Protein BV (kg): 8/82 Fertility BV (%): -5.6/72
Fat BV (kg): 22/83 Func Surv BV (%): 2.8/60
Milk BV (ltr): 957/85 SCC BV: -0.32/82

MORNING STAR MILLY INCA

Birth Ident: DPNY-01-36 EX3
Breed: PF F16 G3,G1 S
BW (\$): -95/65 PW (\$): 479/81
Age Milk Protein Milkfat Days LW
13 yr 11 m 4789 3.01 144 3.48 167 243 -305
12 yr 10 m 8428 3.04 257 3.71 313 279 95
11 yr 0 m 4374 3.22 141 3.54 155 305 331
9 yr 11 m 7611 2.98 227 3.55 270 294 20
7 yr 10 m 8499 3.04 258 3.76 320 305 360
Plus 5 unprinted lactations
Avg 7130 3.05 217 3.64 260 276 9 Lacts.

VAL-BISSON DOORMAN

Oseas HB No: 000107281711/CAN (113875)
Breed: PF F16 S
BW (\$): -72/94

MISTY SPRINGS LAVANGUARD SUE

Oseas HB No: 000000979601/CAN
Breed: F F16
BW (\$):
Milk Protein Milkfat
(%) (kg) (%) (kg) Days

MAPLE-DOWNS-I G W ATWOOD-ET

Oseas HB No: 000008956379/CAN (110747)
Breed: PF F16 BW (\$): -130/92

OUR-FAVORITE OBVIOUS

Oseas HB No: 000140414156/USA
Breed: F F16
BW (\$):
Milk Protein Milkfat
(%) (kg) (%) (kg) Days

AMIGHETTI NUMERO UNO

Oseas HB No: 017990915143/ITA (112777)
Breed: PF F16 BW (\$): 24/94

ROCKYMOUNTAIN SUPER LEITA

Oseas HB No: 000010945258/CAN
Breed: F F16
BW (\$):
Milk Protein Milkfat
(%) (kg) (%) (kg) Days

ALL-NURE MASCOT MILLY FIRST-ET

Oseas HB No: 003804021106/ITA (672376)
Breed: PF F16 BW (\$): -139/89

KARATANE ASTRE IMPRESS-ET

Birth Ident: DGJL-96-15
Breed: PF F16 86 VG
BW (\$): -246/54 PW (\$): -57/76
3 Lacts.
Milk Protein Milkfat
(%) (kg) (%) (kg) Days
4806 3.02 145 3.52 169 261

Three Generation Pedigree



LOT 3



Fantastic Farms Ltd
New Zealand

AE Herd Averages as at 28/03/2023
Ancestry : 99% BW : -74/43 PW : -7/63

PTPT / HERDCODE : GWLN 2 / 43162
LOCATION : N056-953-695 / 6
DATE : 28/03/2023

Fantastic Unix Map ET IMP
G3 S✓

Birth Ident: GWLN-19-23 No. 6
Breed: **F F16** Sex: **FEMALE**
Date of Birth: **19/07/2019** Classification:

BW (\$): **-78/45** PW (\$): **10/69**
Protein BV (kg): **23/51** Fertility BV (%): **-2.7/45**
Fat BV (kg): **14/51** Func Surv BV (%): **1.4/36**
Milk BV (ltr): **1234/55** Somatic Cell BV: **-0.25/53**
Lwt BV (kg): **111/15**

Overall Opinion: **0.61/23** Dairy Conformation: **0.28/37**
Udder Overall: **1.47/42**
Avg SCC at latest Lactation : **32/3**

Age	Milk (ltr)	Protein (%)	Milkfat (%)	Days	LW	Herd BW
3 yr 2 m	3794	3.23	123	3.59	161	34
2 yr 0 m	5172	3.19	165	3.63	188	296
						-69
Avg	4483	3.21	144	3.61	162	239

Traits other than production (2022)
AM ST MS OO S W C RA R L US FU RU FT RT TL UO DC
0 0 0 0 8 7 6 5 6 5 8 9 8 5 8 5 8 5

Due to Calve : Bull :
Expected Calf :
Bull Mating Date & :
BW(\$): PW(\$):
EMPT

The information on this report is as recorded on the LIC MINDA database as at date of print, and LIC does not warrant the accuracy of the information provided

CROTEAU LESPERRON UNIX
G3

Oseas HB No: 000107567492/CAN (114743)
Breed: **PF F16**

BW (\$): **-88/86**
Protein BV (kg): **26/96**
Fat BV (kg): **21/96**
Milk BV (ltr): **1541/97**
Liveweight BV (kg): **118/33**
Fertility BV (%): **-5.1/93**
Functional Survival BV (%): **2.6/86**
Somatic Cell BV: **-0.21/95**
Fat %: **3.9**
Protein %: **3.3**

FRADON GOLDWYN ADEAL
G3

Oseas HB No: 000011025960/CAN
Breed: **PF F16**

BW (\$): **-88/86**
Protein BV (kg): **26/96**
Fat BV (kg): **21/96**
Milk BV (ltr): **1541/97**
Liveweight BV (kg): **118/33**
Fertility BV (%): **-5.1/93**
Functional Survival BV (%): **2.6/86**
Somatic Cell BV: **-0.21/95**
Fat %: **3.9**
Protein %: **3.3**

BRAEDALE GOLDWYN
G3,G1

Oseas HB No: 000010705608/CAN (102749)
Breed: **PF F16**

BW (\$): **-2/98**
Protein BV (kg): **27/99**
Fat BV (kg): **30/99**
Milk BV (ltr): **1192/99**
Liveweight BV (kg): **121/91**
Fertility BV (%): **-7.2/98**
Func Surv BV (%): **1.6/97**
SCC BV: **-0.53/99**

BVK DURHAM DESIREE-E
G3,G1

Oseas HB No: 000137629884/CAN
Breed: **F F16**

BW (\$): **-2/98**
Protein BV (kg): **27/99**
Fat BV (kg): **30/99**
Milk BV (ltr): **1192/99**
Liveweight BV (kg): **121/91**
Fertility BV (%): **-7.2/98**
Func Surv BV (%): **1.6/97**
SCC BV: **-0.53/99**

MS KINGSTEAD CHIEF ADEEN ET
G3,G1

Oseas HB No: 000017302711/USA
Breed: **F F16**

BW (\$): **-136/87**
Protein BV (kg): **27/99**
Fat BV (kg): **30/99**
Milk BV (ltr): **1192/99**
Liveweight BV (kg): **121/91**
Fertility BV (%): **-7.2/98**
Func Surv BV (%): **1.6/97**
SCC BV: **-0.53/99**

MS KINGSTEAD CHIEF ADEEN ET
G3,G1

Oseas HB No: 000017302711/USA
Breed: **F F16**

BW (\$): **-136/87**
Protein BV (kg): **27/99**
Fat BV (kg): **30/99**
Milk BV (ltr): **1192/99**
Liveweight BV (kg): **121/91**
Fertility BV (%): **-7.2/98**
Func Surv BV (%): **1.6/97**
SCC BV: **-0.53/99**

MS KINGSTEAD CHIEF ADEEN ET
G3,G1

Oseas HB No: 000017302711/USA
Breed: **F F16**

BW (\$): **-136/87**
Protein BV (kg): **27/99**
Fat BV (kg): **30/99**
Milk BV (ltr): **1192/99**
Liveweight BV (kg): **121/91**
Fertility BV (%): **-7.2/98**
Func Surv BV (%): **1.6/97**
SCC BV: **-0.53/99**

AMIGHETTI NUMERO UNO
G3

Oseas HB No: 017990915143/ITA (112777)
Breed: **PF F16**

BW (\$): **24/94**
Protein BV (kg): **14/98**
Fat BV (kg): **34/98**
Milk BV (ltr): **902/98**
Liveweight BV (kg): **112/73**
Fertility BV (%): **-5.0/96**
Func Surv BV (%): **2.5/92**
SCC BV: **-0.57/98**

REGAN-ALH DOMAIN DAYA-ET
G3

Oseas HB No: 000066625459/USA
Breed: **F F16**

BW (\$): **24/94**
Protein BV (kg): **14/98**
Fat BV (kg): **34/98**
Milk BV (ltr): **902/98**
Liveweight BV (kg): **112/73**
Fertility BV (%): **-5.0/96**
Func Surv BV (%): **2.5/92**
SCC BV: **-0.57/98**

REGAN-ALH G DESTINI-ET
G3

Oseas HB No: 000062497024/USA
Breed: **F F16**

BW (\$): **-190/81**
Protein BV (kg): **14/98**
Fat BV (kg): **34/98**
Milk BV (ltr): **902/98**
Liveweight BV (kg): **112/73**
Fertility BV (%): **-5.0/96**
Func Surv BV (%): **2.5/92**
SCC BV: **-0.57/98**

REGAN-ALH G DESTINI-ET
G3

Oseas HB No: 000062497024/USA
Breed: **F F16**

BW (\$): **-190/81**
Protein BV (kg): **14/98**
Fat BV (kg): **34/98**
Milk BV (ltr): **902/98**
Liveweight BV (kg): **112/73**
Fertility BV (%): **-5.0/96**
Func Surv BV (%): **2.5/92**
SCC BV: **-0.57/98**

REGAN-ALH G DESTINI-ET
G3

Oseas HB No: 000062497024/USA
Breed: **F F16**

BW (\$): **-190/81**
Protein BV (kg): **14/98**
Fat BV (kg): **34/98**
Milk BV (ltr): **902/98**
Liveweight BV (kg): **112/73**
Fertility BV (%): **-5.0/96**
Func Surv BV (%): **2.5/92**
SCC BV: **-0.57/98**

LONG-LANGS OMAN OMAN
G3

Oseas HB No: 000135746776/USA (109860)
Breed: **PF F16**

BW (\$): **102/97**
Protein BV (kg): **14/98**
Fat BV (kg): **34/98**
Milk BV (ltr): **902/98**
Liveweight BV (kg): **112/73**
Fertility BV (%): **-5.0/96**
Func Surv BV (%): **2.5/92**
SCC BV: **-0.57/98**

AMIGHETTI SHOTTELE AVE
G3

Oseas HB No: 0017990346074/ITA
Breed: **F F16**

BW (\$): **102/97**
Protein BV (kg): **14/98**
Fat BV (kg): **34/98**
Milk BV (ltr): **902/98**
Liveweight BV (kg): **112/73**
Fertility BV (%): **-5.0/96**
Func Surv BV (%): **2.5/92**
SCC BV: **-0.57/98**

RONELEE TOYSTORY DOMAIN-ET
G3

Oseas HB No: 000137974489/USA (110757)
Breed: **PF F16**

BW (\$): **-190/81**
Protein BV (kg): **14/98**
Fat BV (kg): **34/98**
Milk BV (ltr): **902/98**
Liveweight BV (kg): **112/73**
Fertility BV (%): **-5.0/96**
Func Surv BV (%): **2.5/92**
SCC BV: **-0.57/98**

REGAN-ALH G DESTINI-ET
G3

Oseas HB No: 000062497024/USA
Breed: **F F16**

BW (\$): **-190/81**
Protein BV (kg): **14/98**
Fat BV (kg): **34/98**
Milk BV (ltr): **902/98**
Liveweight BV (kg): **112/73**
Fertility BV (%): **-5.0/96**
Func Surv BV (%): **2.5/92**
SCC BV: **-0.57/98**

SHOREMAR JAMES
G3

Oseas HB No: 000005902195/CAN (672131)
Breed: **PF F16**

BW (\$): **-87/97**
Protein BV (kg): **14/98**
Fat BV (kg): **34/98**
Milk BV (ltr): **902/98**
Liveweight BV (kg): **112/73**
Fertility BV (%): **-5.0/96**
Func Surv BV (%): **2.5/92**
SCC BV: **-0.57/98**

BRAEDALE BALER TWINE
G3

Oseas HB No: 00000680888/CAN
Breed: **PF F16**

BW (\$): **-87/97**
Protein BV (kg): **14/98**
Fat BV (kg): **34/98**
Milk BV (ltr): **902/98**
Liveweight BV (kg): **112/73**
Fertility BV (%): **-5.0/96**
Func Surv BV (%): **2.5/92**
SCC BV: **-0.57/98**

REGANCREST ELTON DURHAM-ET
G3

Oseas HB No: 00002250783/USA
Breed: **PF F16**

BW (\$): **-136/87**
Protein BV (kg): **14/98**
Fat BV (kg): **34/98**
Milk BV (ltr): **902/98**
Liveweight BV (kg): **112/73**
Fertility BV (%): **-5.0/96**
Func Surv BV (%): **2.5/92**
SCC BV: **-0.57/98**

MS KINGSTEAD CHIEF ADEEN ET
G3

Oseas HB No: 000017302711/USA
Breed: **F F16**

BW (\$): **-136/87**
Protein BV (kg): **14/98**
Fat BV (kg): **34/98**
Milk BV (ltr): **902/98**
Liveweight BV (kg): **112/73**
Fertility BV (%): **-5.0/96**
Func Surv BV (%): **2.5/92**
SCC BV: **-0.57/98**

Copyright 2023 LIC. All rights reserved. N = Induced T = At least 1 Abnormal Test in this Lactation S = GeneMark DNA Profiled # = Parentage Uncertain D / S ✓ = Parentage Confirmed by DNA P001.50 Indices exclude genomic information with the exception of some historical Herd BW values

Three Generation Pedigree



LOT 4



Fantastic Farms Ltd
New Zealand

AE Herd Averages as at 28/03/2023
Ancestry : 99% BW : -74/43 PW : -7/63

PTPT / HERDCODE : GWLN 2 / 43162
LOCATION : N056-953-695 / 6
DATE : 28/03/2023

REGISTERED HOLSTEIN-FRIESIAN
G3 S✓

FANTASTIC WBROOK COLA-ET
G3 S✓

Birth Ident: GWLN-19-29 No. 18
Breed: **PF F16** Sex: **FEMALE**
Date of Birth: **22/07/2019** Classification: **2022 86 VG**

BW (\$): **30/47** PW (\$): **198/56**
Protein BV (kg): **36/52** Fertility BV (%): **-12.0/45**
Fat BV (kg): **34/53** Func Surv BV (%): **-0.1/39**
Milk BV (ltr): **1865/56** Somatic Cell BV: **0.20/51**
Lwt BV (kg): **63/25**

Overall Opinion: **0.14/28** Dairy Conformation: **0.59/38**
Udder Overall: **0.98/43**
Avg SCC at latest Lactation : **95/8**

Age	Milk (ltr)	Protein (%)	Milkfat (%)	Days	LW	Herd BW
2 yr 1 m	5939	3.16	187	3.65	217	305
						191
Avg	5939	3.16	187	3.65	217	305

Traits other than production (2022)
AM ST MS OO S W C RA R L US FU RU FT RT TL UO DC
0 0 0 0 8 8 8 4 6 7 7 8 7 4 8 3 7 8

Due to Calve : Bull :
Expected Calf :
Bull Mating Date & :
BW(\$): PW(\$):
EMPT

The information on this report is as recorded on the LIC MINDA database as at date of print, and LIC does not warrant the accuracy of the information provided

GILLETTE WINDBROOK
G3

Oseas HB No: 000007816429/CAN (111726)
Breed: **PF F16**

BW (\$): **34/96**
Protein BV (kg): **32/99**
Fat BV (kg): **40/99**
Milk BV (ltr): **1608/99**
Liveweight BV (kg): **74/81**
Fertility BV (%): **-16.7/97**
Functional Survival BV (%): **0.2/87**
Somatic Cell BV: **-0.03/98**
Fat %: **4.2**
Protein %: **3.3**

FANTASTIC LUCENTE CHARM
G3,G1 S✓

Birth Ident: GWLN-07-74 No. 89 VG
Breed: **PF F16**

BW (\$): **-35/54** PW (\$): **188/82**
Protein BV (kg): **34/63** Lwt BV (kg): **52/18**
Fertility BV (%): **-9.2/47**
Fat BV (kg): **19/64** Func Surv BV (%): **-0.4/41**
Milk BV (ltr): **1869/67** SCC BV: **0.36/59**

Age	Milk (ltr)	Protein (%)	Milkfat (%)	Days	LW
7 yr 11 m	8895	3.07	273	3.15	280
5 yr 11 m	14248	3.16	451	3.25	463
4 yr 1 m	9612	3.32	319	3.10	298
2 yr 11 m	6451	3.28	212	3.09	199
					268
Avg	9802	3.20	314	3.16	310

Traits other than production (2013)
AM ST MS OO S W C RA R L US FU RU FT RT TL UO DC
0 0 0 0 9 9 9 5 7 6 8 8 8 6 6 8 9

GILLETTE BRILEA F B I
G3

Oseas HB No: 00008209524/CAN
Breed: **F F16**

BW (\$): **-172/68** PW (\$): **79/39**
Protein BV (kg): **19/72** Fertility BV (%): **-15.7/72**
Fat BV (kg): **11/73** Func Surv BV (%): **-2.2/74**
Milk BV (ltr): **1415/73** SCC BV: **-0.26/73**

GILLETTE BLITZ 2ND WIND
G3

Oseas HB No: 000007352248/CAN
Breed: **F F16**

BW (\$): **-40/84** PW (\$): **29/45**
Protein BV (kg): **25/92** Fertility BV (%): **-9.0/87**
Fat BV (kg): **13/93** Func Surv BV (%): **-0.7/81**
Milk BV (ltr): **1526/93** SCC BV: **0.29/92**

AQUILA PATRON LUCENTE ET
G3,G1

Oseas HB No: 000912027632/ITA (103762)
Breed: **PF F16**

BW (\$): **-40/84** PW (\$): **29/45**
Protein BV (kg): **25/92** Fertility BV (%): **-9.0/87**
Fat BV (kg): **13/93** Func Surv BV (%): **-0.7/81**
Milk BV (ltr): **1526/93** SCC BV: **0.29/92**

FANTASTIC LEE CHAIN
G3

Birth Ident: GWLN-05-11 No. 84 GP
Breed: **PF F16**

BW (\$): **-91/55** PW (\$): **84/85**
Protein BV (kg): **3.20** Fertility BV (%): **197**
Fat BV (kg): **6251** Func Surv BV (%): **260**
Milk BV (ltr): **6329** SCC BV: **245**

Age	Milk (ltr)	Protein (%)	Milkfat (%)	Days	LW
5 yr 1 m	6251	3.20	200	3.15	197
4 yr 1 m	6329	3.33	211	3.44	218
2 yr 0 m	4483	3.15	141	3.34	150
					264
Avg	5688	3.23	184	3.31	188

Traits other than production (2013)
AM ST MS OO S W C RA R L US FU RU FT RT TL UO DC
0 0 0 0 9 9 9 5 7 6 8 8 8 6 6 8 9

CAROL PRELUDE MTOTO-ET
G3

Oseas HB No: 006001001962/ITA (672369)
Breed: **PF F16**

BW (\$): **-222/92**
Protein BV (kg): **14/98**
Fat BV (kg): **34/98**
Milk BV (ltr): **902/98**
Liveweight BV (kg): **112/73**
Fertility BV (%): **-5.0/96**
Func Surv BV (%): **2.5/92**
SCC BV: **-0.57/98**

GILLETTE BRILEA BELLE PLEUR
G3

Oseas HB No: 00006735509/CAN
Breed: **F F16**

BW (\$): **-222/92**
Protein BV (kg): **14/98**
Fat BV (kg): **34/98**
Milk BV (ltr): **902/98**
Liveweight BV (kg): **112/73**
Fertility BV (%): **-5.0/96**
Func Surv BV (%): **2.5/92**
SCC BV: **-0.57/98**

FUSTEAD EMORY BLITZ-ET
G3

Oseas HB No: 000017013604/USA (105788)
Breed: **PF F16**

BW (\$): **-268/79**
Protein BV (kg): **14/98**
Fat BV (kg): **34/98**
Milk BV (ltr): **902/98**
Liveweight BV (kg): **112/73**
Fertility BV (%): **-5.0/96**
Func Surv BV (%): **2.5/92**
SCC BV: **-0.57/98**

BRAEDALE SECOND CUT
G3

Oseas HB No: 00000680888/CAN
Breed: **F F16**

BW (\$): **-268/79**
Protein BV (kg): **14/98**
Fat BV (kg): **34/98**
Milk BV (ltr): **902/98**
Liveweight BV (kg): **112/73**
Fertility BV (%): **-5.0/96**
Func Surv BV (%): **2.5/92**
SCC BV: **-0.57/98**

BRABANT STAR PATRON
G3

Oseas HB No: 000002160458/USA (663434)
Breed: **PF F16**

BW (\$): **-170/97**
Protein BV (kg): **14/98**
Fat BV (kg): **34/98**
Milk BV (ltr): **902/98**
Liveweight BV (kg): **112/73**
Fertility BV (%): **-5.0/96**
Func Surv BV (%): **2.5/92**
SCC BV: **-0.57/98**

AQUILA LUKE GALIZIA ET
G3

Oseas HB No: 720990047911/ITA
Breed: **F F16**

BW (\$): **-170/97**
Protein BV (kg): **14/98**
Fat BV (kg): **34/98**
Milk BV (ltr): **902/98**
Liveweight BV (kg): **112/73**
Fertility BV (%): **-5.0/96**
Func Surv BV (%): **2.5/92**
SCC BV: **-0.57/98**

COMESTAR LEE
G3

Oseas HB No: 000005751711/CAN (663865)
Breed: **PF F16**

BW (\$): **-180/97**
Protein BV (kg): **14/98**
Fat BV (kg): **34/98**
Milk BV (ltr): **902/98**
Liveweight BV (kg): **112/73**
Fertility BV (%): **-5.0/96**
Func Surv BV (%): **2.5/92**
SCC BV: **-0.57/98**

PITSTONE LEADER CHAIN
G3

Birth Ident: XBH-00-7 Breed: PF F16 EXC

BW (\$): **-108/53** PW (\$): **150/87**
Protein BV (kg): **3.20** Fertility BV (%): **197**
Fat BV (kg): **6251** Func Surv BV (%): **260**
Milk BV (ltr): **6329** SCC BV: **245**

Age	Milk (ltr)	Protein (%)	Milkfat (%)	Days	LW
5 yr 1 m	6251	3.20	200	3.15	197
4 yr 1 m	6329	3.33	211	3.44	218
2 yr 0 m	4483	3.15	141	3.34	150
					264
Avg	5688	3.23	184	3.31	188

Traits other than production (2013)
AM ST MS OO S W C RA R L US FU RU FT RT TL UO DC
0 0 0 0 9 9 9 5 7 6 8 8 8 6 6 8 9

Copyright 2023 LIC. All rights reserved. N = Induced T = At least 1 Abnormal Test in this Lactation S = GeneMark DNA Profiled # = Parentage Uncertain D / S ✓ = Parentage Confirmed by DNA P001.50 Indices exclude genomic information with the exception of some historical Herd BW values

Three Generation Pedigree



LOT 5

Fantastic Farms Ltd
New Zealand

AE Herd Averages as at 28/03/2023
Ancestry : 99% BW : -74/43 PW : -7/63

PTPT / HERDCODE : GWLN 2 / 43162
LOCATION : N056-953-695 / 6
DATE : 28/03/2023



Breeder : **Fantastic Farms Ltd**
Owner : **Fantastic Farms Ltd**

REGISTERED HOLSTEIN-FRIESIAN

FANTASTIC ATTWOOD KISS

Birth Ident: **GWLN-16-66** No. **29**
Breed: **PF F16** Sex: **FEMALE**
Date of Birth: **5/08/2016** Classification: **2022 EXC**

BW (\$): **-44/49** PW (\$): **56/71**
Protein BV (kg): **30/55** Fertility BV (%): **-11.4/48**
Fat BV (kg): **33/56** Func Surv BV (%): **1.7/54**
Milk BV (ltr): **1630/58** Somatic Cell BV: **-0.28/55**
Lwt BV (kg): **126/23**
Overall Opinion: **0.29/27** Dairy Conformation: **0.59/39**
Udder Overall: **1.39/42**
Avg SCC at latest Lactation : **37/5**

Age	Milk (ltr)	Protein (%)	Milkfat (%)	Days	LW	Herd BW
5 yr 7 m	5866	2.94	172	3.21	188	267 T -224
3 yr 11 m	8766	3.12	274	3.74	328	303 -88 -107/4
1 yr 11 m	5043	3.29	166	3.75	189	195 -62 -97/42

Avg \square 6558 3.11 204 3.58 235 255 3 Lacts.

Traits other than production (2022)
AM ST MS OO S W C RA R L US FU RU FT RT TL UO DC
0 0 0 0 9 9 9 4 7 6 8 8 9 4 8 4 8 9

Due to Calve : **05/09/2023** Bull : **118949**
Expected Calf **OH-RIVER-SYC CRUSHABULL-ET**
BW(\$): **-80/31** PW(\$): **-13/12**

Bull Mating Date
118949 30/11/2022
118685 3/11/2022
The information on this report is as recorded on the LIC MINDA database as at date of print, and LIC does not warrant the accuracy of the information provided

MAPLE-DOWNS-I G W ATWOOD-ET

Oseas HB No: **000008956379/CAN (110747)**
Breed: **PF F16** **G3**

BW (\$): **-130/92**
Protein BV (kg): **25/97**
Fat BV (kg): **27/97**
Milk BV (ltr): **1439/98**
Liveweight BV (kg): **168/64**
Fertility BV (%): **-7.1/95**
Functional Survival BV (%): **2.5/99**
Somatic Cell BV: **-0.15/97**
Fat %: **4.1**
Protein %: **3.3**

KAURI GLEN WINDBROOK KISS

Birth Ident: **BCVK-12-22** **EXC**
Breed: **PF F16** **G3** **S**

PW (\$): **124/86**
BW (\$): **50/55** Lwt BV (kg): **84/28**
Protein BV (kg): **31/61** Fertility BV (%): **-11.6/54**
Fat BV (kg): **38/62** Func Surv BV (%): **0.5/49**
Milk BV (ltr): **1658/65** SCC BV: **-0.24/58**

Age	Milk (ltr)	Protein (%)	Milkfat (%)	Days	LW
10 yr 1 m	5660	2.83	160	3.42	194 195 304
8 yr 1 m	11657	2.90	338	3.52	410 305 -35
6 yr 9 m	9002	2.85	257	3.80	342 305 -112
5 yr 2 m	7251	2.93	213	3.75	272 225 -41
4 yr 1 m	4294	3.06	131	3.79	163 221 31
2 yr 2 m	6644	3.22	214	3.76	250 295 52

Avg \square 7418 2.95 219 3.66 272 258 6 Lacts.

Traits other than production (2018)
AM ST MS OO S W C RA R L US FU RU FT RT TL UO DC
0 0 0 0 9 9 9 5 6 6 7 9 8 5 8 4 8 9

BRAEDAILE GOLDWYN

Oseas HB No: **000010705608/CAN (102749)**
Breed: **PF F16** **G3, G1**

BW (\$): **-2/98** Lwt BV (kg): **121/91**
Protein BV (kg): **27/99** Fertility BV (%): **-7.2/98**
Fat BV (kg): **30/99** Func Surv BV (%): **1.6/97**
Milk BV (ltr): **1192/99** SCC BV: **-0.53/99**

MD-DELIGHT DURHAM ATLEE-ET

Oseas HB No: **000131704103/USA**
Breed: **F F16**

BW (\$): **124/86** PW (\$): **124/86**
Milk (ltr) Protein (kg) Milkfat (kg) Days LW
Age (tr) (%) (%) (%) (kg) Days LW

GILLETTE WINDBROOK

Oseas HB No: **000007816429/CAN (111726)**
Breed: **PF F16** **G3**

BW (\$): **34/96** Lwt BV (kg): **74/81**
Protein BV (kg): **32/99** Fertility BV (%): **-16.7/97**
Fat BV (kg): **40/99** Func Surv BV (%): **0.2/87**
Milk BV (ltr): **1608/99** SCC BV: **-0.03/98**

KAURI GLEN GOLDWYN KISS

Birth Ident: **BCVK-07-50** **EXC**
Breed: **PF F16**

BW (\$): **16/58** PW (\$): **243/86**

Age	Milk (ltr)	Protein (%)	Milkfat (%)	Days	LW
11 yr 11 m	6572	3.12	205	4.41	290 241 -17
8 yr 4 m	4838	3.52	170	5.52	267 210 54
6 yr 4 m	7781	3.24	252	4.50	350 285 121
4 yr 9 m	8145	3.39	276	4.48	365 305 -20
3 yr 11 m	7976	3.26	260	4.40	351 265 240

Avg \square 6965 3.28 229 4.52 315 269 6 Lacts.

SHOREMAR JAMES

Oseas HB No: **000005902195/CAN (672131)**
Breed: **PF F16**

BW (\$): **-87/97**

BRAEDAILE BALER TWINE

Oseas HB No: **000006809888/CAN**
Breed: **PF F16**

REGANCREST ELTON DURHAM-ET

Oseas HB No: **00000250783/USA**
Breed: **PF F16**

MD-DELIGHT STRM AMBERLEE-ET

Oseas HB No: **000128108550/USA**
Breed: **F F16**

GILLETTE BRILEA F B I

Oseas HB No: **000008209524/CAN**
Breed: **F F16**

GILLETTE BLITZ 2ND WIND

Oseas HB No: **000007352248/CAN**
Breed: **F F16**

BRAEDAILE GOLDWYN

Oseas HB No: **000010705608/CAN (102749)**
Breed: **PF F16**

LAMORNA PRELUDE KISS

Birth Ident: **FNHD-95-15**
Breed: **PF F16** **EX3**

BRAEDAILE GOLDWYN

Oseas HB No: **000010705608/CAN (102749)**
Breed: **PF F16**

LAMORNA PRELUDE KISS

Birth Ident: **FNHD-95-15**
Breed: **PF F16** **EX3**

BW (\$): **-167/58** PW (\$): **-63/87**
8 Lacts. Protein Milkfat
Milk (%) (kg) (%) (kg) Days
6782 2.95 200 3.73 253 269

Three Generation Pedigree



LOT 6

Fantastic Farms Ltd
New Zealand

AE Herd Averages as at 28/03/2023
Ancestry : 99% BW : -74/43 PW : -7/63

PTPT / HERDCODE : GWLN 2 / 43162
LOCATION : N056-953-695 / 6
DATE : 28/03/2023



Breeder : **Fantastic Farms Ltd**
Owner : **Fantastic Farms Ltd**

REGISTERED HOLSTEIN-FRIESIAN

FANTASTIC C MISTY

Birth Ident: **GWLN-19-61** No. **59**
Breed: **PF F16** Sex: **FEMALE**
Date of Birth: **30/06/2019** Classification: **2022 EXC**

BW (\$): **-107/30** PW (\$): **27/50**
Protein BV (kg): **23/37** Fertility BV (%): **-11.7/23**
Fat BV (kg): **14/37** Func Surv BV (%): **0.0/20**
Milk BV (ltr): **1258/42** Somatic Cell BV: **-0.35/34**
Lwt BV (kg): **94/8**
Overall Opinion: **0.31/9** Dairy Conformation: **0.45/16**
Udder Overall: **1.35/20**
Avg SCC at latest Lactation : **111/5**

Age	Milk (ltr)	Protein (%)	Milkfat (%)	Days	LW	Herd BW
2 yr 8 m	4197	3.14	132	3.70	155	267 42 -80/42

Avg \square 4197 3.14 132 3.70 155 267 1 Lacts.

Due to Calve : **21/09/2023** Bull :
Expected Calf **BW(\$): PW(\$):**

Bull Mating Date
118685 28/11/2022 &
118772 15/10/2022
The information on this report is as recorded on the LIC MINDA database as at date of print, and LIC does not warrant the accuracy of the information provided

OAKDALE KRUSADER CYRUS

Birth Ident: **GGRW-16-10**
Breed: **PF F16** **G3**

BW (\$): **-157/44**
Protein BV (kg): **10/52**
Fat BV (kg): **5/52**
Milk BV (ltr): **575/55**
Liveweight BV (kg): **87/13**
Fertility BV (%): **-15.2/40**
Functional Survival BV (%): **-0.5/33**
Somatic Cell BV: **-0.38/52**
Fat %: **4.4**
Protein %: **3.6**

OAKDALE MERIDIAN MISTY

Birth Ident: **GGRW-17-11** **86 VG**
Breed: **PF F16**

PW (\$): **-28/48**
BW (\$): **-90/43** Lwt BV (kg): **102/18**
Protein BV (kg): **35/49** Fertility BV (%): **-7.8/42**
Fat BV (kg): **16/50** Func Surv BV (%): **0.6/40**
Milk BV (ltr): **1930/53** SCC BV: **-0.23/49**

Age	Milk (ltr)	Protein (%)	Milkfat (%)	Days	LW
4 yr 11 m	5379	3.13	168	3.79	204 227 147
3 yr 9 m	5265	3.24	171	3.62	190 245 -85
1 yr 10 m	4643	3.18	148	3.68	171 295 -248

Avg \square 5096 3.18 162 3.70 188 256 3 Lacts.

Traits other than production (2021)
AM ST MS OO S W C RA R L US FU RU FT RT TL UO DC
0 0 0 0 9 9 8 3 8 5 8 7 8 6 8 3 8 7

O-BEE KRUSADER

Oseas HB No: **000139986224/USA (114731)**
Breed: **PF F16** **G3**

BW (\$): **-139/75** Lwt BV (kg): **93/30**
Protein BV (kg): **22/85** Fertility BV (%): **-15.0/79**
Fat BV (kg): **9/86** Func Surv BV (%): **0.6/69**
Milk BV (ltr): **1240/87** SCC BV: **-0.30/86**

OAKDALE DENZEL CILLA

Birth Ident: **GGRW-11-18** **EXC**
Breed: **PF F16**

BW (\$): **-145/48** PW (\$): **20/57**

Age	Milk (ltr)	Protein (%)	Milkfat (%)	Days	LW
9 yr 7 m	5654	3.52	199	5.08	287 193 -45
7 yr 10 m	8619	3.74	322	5.37	463 305 95
6 yr 0 m	7296	3.65	267	4.99	364 305 47
4 yr 8 m	6268	3.47	218	4.73	297 303 -56
3 yr 7 m	8445	3.78	319	5.04	425 301 -21

Avg \square 6895 3.66 253 5.07 349 285 6 Lacts.

SULLY HART MERIDIAN

Oseas HB No: **000069951907/USA (112916)**
Breed: **PF F16** **G3**

BW (\$): **-134/86** Lwt BV (kg): **106/50**
Protein BV (kg): **37/93** Fertility BV (%): **-11.1/87**
Fat BV (kg): **17/93** Func Surv BV (%): **0.9/84**
Milk BV (ltr): **2252/94** SCC BV: **-0.20/93**

OAKDALE GUTHRIE MISTY

Birth Ident: **GGRW-13-2** **EXC**
Breed: **PF F16**

BW (\$): **-84/49** PW (\$): **-13/83**

Age	Milk (ltr)	Protein (%)	Milkfat (%)	Days	LW
7 yr 0 m	14922	3.36	502	2.75	410 303 -256
5 yr 9 m	10467	3.73	391	3.47	364 294 -151
4 yr 0 m	8558	3.38	289	3.28	281 305 T 55
2 yr 11 m	6708	3.22	216	3.43	230 305 -15

Avg \square 10164 3.44 350 3.16 321 302 4 Lacts.

ENSENADA TABOO PLANET-ET

Oseas HB No: **000060597003/USA (108766)**
Breed: **PF F16**

O-BEE SHOTTEL KOLLEEN

Oseas HB No: **000138352370/USA**
Breed: **F F16**

LA PRESENTATION DENZEL

Oseas HB No: **000101431985/CAN (109796)**
Breed: **PF F16**

OAKDALE SAM CILLA

Birth Ident: **GGRW-08-4**
Breed: **PF F16** **EXC**

BW (\$): **-49/54** PW (\$): **257/89**
8 Lacts. Protein Milkfat
Milk (%) (kg) (%) (kg) Days
6591 3.51 231 4.74 312 266

RONELEE TOYSTORY DOMAIN-ET

Oseas HB No: **000137974489/USA (110757)**
Breed: **PF F16**

SULLY PLANET MANITOBA ET

Oseas HB No: **000139859331/USA**
Breed: **F F16**

FUSTEAD GOLDWYN GUTHRIE-ET

Oseas HB No: **000137191143/USA (111732)**
Breed: **PF F16**

OAKDALE TALENT MISTY

Birth Ident: **GGRW-08-7**
Breed: **PF F16** **EX2**

BW (\$): **-114/56** PW (\$): **-122/89**
8 Lacts. Protein Milkfat
Milk (%) (kg) (%) (kg) Days
7302 3.37 246 3.37 246 278

Three Generation Pedigree



LOT 7



Fantastic Farms Ltd
New Zealand

AE Herd Averages as at 28/03/2023
Ancestry : 99% BW : -74/43 PW : -7/63

PTPT / HERDCODE : GWLN 2 / 43162
LOCATION : N056-953-695 / 6
DATE : 28/03/2023

Breeder : **Fantastic Farms Ltd**
Owner : **Fantastic Farms Ltd**

REGISTERED HOLSTEIN-FRIESIAN SUPPLEMENTARY

FANTASTIC TREVOR EMP S3F

Birth Ident: **GWLN-16-3** No. **60**
Breed: **SF F15J1** Sex: **FEMALE**
Date of Birth: **10/03/2016** Classification: **2021 EXC**

BW (\$): **54/45** PW (\$): **103/81**
Protein BV (kg): **17/53** Fertility BV (%): **-1.1/35**
Fat BV (kg): **20/54** Func Surv BV (%): **1.1/33**
Milk BV (ltr): **1004/57** Somatic Cell BV: **-0.43/47**
Lwt BV (kg): **59/20**
Overall Opinion: **0.23/13** Dairy Conformation: **0.34/27**
Udder Overall: **1.01/27**
Avg SCC at latest Lactation : **33/3**

Age	Milk (ltr)	Protein (kg)	Milkfat (kg)	Days	LW	Herd BW		
6 yr 5 m	4891	3.09	151	3.67	180	218	40	-75/43
5 yr 4 m	7507	3.45	259	4.00	300	299	-21	-98/42
4 yr 5 m	6719	3.29	221	4.09	275	256	-20	-107/4
3 yr 4 m	5547	3.25	180	4.04	224	272	40	-98/39
Avg	6166	3.29	203	3.97	245	261	4	Lacts.

Traits other than production (2021)

AM ST MS OO S W C RA R L US FU RU FT RT TL UO DC
0 0 0 0 9 9 9 5 6 7 9 9 9 5 7 3 9 9 9

Due to Calve : Bull :

Expected Calf

BW (\$): PW (\$):
Bull Mating Date & 9/12/2022
Bull 121775
Mating Date 9/12/2022
Expected Calf **MELARRY FUEL-ET**
BW (\$): 44/24 PW (\$): 65/9

The information on this report is as recorded on the LIC MINDA database as at date of print, and LIC does not warrant the accuracy of the information provided

TAHORA OMAN TREVOR

Birth Ident: **BVHY-08-63 (110876)**

Breed: **PF F16** **G3**

BW (\$): **182/89**
Protein BV (kg): **32/94**
Fat BV (kg): **38/94**
Milk BV (ltr): **1306/95**
Liveweight BV (kg): **90/75**
Fertility BV (%): **-0.3/92**
Functional Survival BV (%): **2.0/96**
Somatic Cell BV: **-0.60/93**
Fat %: **4.4**
Protein %: **3.5**

FANTASTIC SSONIC EMP S2F

Birth Ident: **GWLN-13-174**

Breed: **SF F14J2** **G3** **EXC**

PW (\$): **-108/78**
BW (\$): **-128/42** Lwt BV (kg): **28/3**
Protein BV (kg): **4/55** Fertility BV (%): **-5.3/22**
Fat BV (kg): **-5/56** Func Surv BV (%): **0.2/23**
Milk BV (ltr): **761/59** SCC BV: **-0.03/49**

Age	Milk (ltr)	Protein (kg)	Milkfat (kg)	Days	LW			
7 yr 11 m	8144	3.15	257	3.72	303	291	181	
6 yr 6 m	7310	3.12	228	3.88	284	300	-65	
5 yr 0 m	8383	3.29	276	3.43	288	297	-164	
3 yr 11 m	7103	3.29	234	3.86	274	255	-104	
2 yr 6 m	3397	3.34	113	4.05	138	262	-207	
Avg	6867	3.23	222	3.75	257	281	5	Lacts.

Traits other than production (2020)

AM ST MS OO S W C RA R L US FU RU FT RT TL UO DC
0 0 0 0 9 9 8 4 7 6 8 8 8 5 7 5 8 9 9

N = Induced T = At least 1 Abnormal Test in this Lactation
D = Lactation details include at least one derived test

O-BEE MANFRED JUSTICE-ET

Oseas HB No: **000122358313/USA (103757)**

Breed: **PF F16** **G3,G1**

BW (\$): **189/99** Lwt BV (kg): **100/96**
Protein BV (kg): **41/99** Fertility BV (%): **2.4/99**
Fat BV (kg): **29/99** Func Surv BV (%): **3.2/93**
Milk BV (ltr): **1487/99** SCC BV: **-0.59/99**

TAHORA B GOLDWYN TONI-ET

Birth Ident: **BWBC-06-44**

Breed: **PF F16** **G3** **EX2**

BW (\$): **29/76** PW (\$): **28/89**
Age Milk (ltr) Protein (kg) Milkfat (kg) Days LW
8 yr 4 m **9121** **3.42** **312** **4.35** **396** **305** **-5**
7 yr 5 m **4528** **4.00** **181** **5.01** **227** **219**
6 yr 9 m **6422** **3.30** **212** **4.82** **310** **225** **46**
5 yr 3 m **8061** **3.71** **299** **4.54** **366** **289** **1**
3 yr 3 m **8812** **3.29** **290** **4.14** **364** **305** **110**
Plus 2 unprinted lactations
Avg **7375** **3.48** **257** **4.42** **326** **272** **6** **Lacts.**

DALBYTOP SUPERSONIC

Oseas HB No: **000000627826/GBR (107892)**

Breed: **PF F16** **G3,G1** **S# D#**

BW (\$): **-149/69** Lwt BV (kg): **23/0**
Protein BV (kg): **-6/85** Fertility BV (%): **-0.8/61**
Fat BV (kg): **-2/86** Func Surv BV (%): **-0.3/59**
Milk BV (ltr): **699/87** SCC BV: **0.34/84**

FANTASTIC EMPRESS-OC S1F

Birth Ident: **GWLN-09-220**

Breed: **SF F12J4** **87 VG**

BW (\$): **-122/44** PW (\$): **175/82**
Age Milk (ltr) Protein (kg) Milkfat (kg) Days LW
4 yr 10 m **7862** **3.27** **257** **3.49** **275** **279** **152**
3 yr 11 m **7692** **3.24** **249** **3.61** **278** **260** **183**
2 yr 1 m **6038** **3.43** **207** **3.13** **189** **268** **208**
Avg **7197** **3.30** **238** **3.43** **247** **269** **3** **Lacts.**

HA-HO CUBBY MANFRED-ET

Oseas HB No: **000002183007/USA (663662)**

Breed: **PF F16** **BW (\$): -34/91**

MEIER-MEADOWS EL JEZEBEL ET
Oseas HB No: **000015459080/USA**
Breed: **F F16**
BW (\$): **121/91** PW (\$): **121/91**
Milk Protein Milkfat
(%) (kg) (%) (kg) Days

BRAEDALE GOLDWYN

Oseas HB No: **000010705608/CAN (102749)**

Breed: **PF F16** **BW (\$): -2/98**

TAHORA ROMEO TONIO
Birth Ident: **BVHY-07-58**
Breed: **PF F16** **EXC**
BW (\$): **-48/79** PW (\$): **301/83**
5 Lacts. Protein Milkfat
Milk (%) (kg) (%) (kg) Days
8907 3.23 288 4.15 370 305

FANTASTIC TALENT SUPA

Birth Ident: **GWLN-04-44**

Breed: **PF F16** **BW (\$): -202/60**

FANTASTIC EMPRESS S0F
Birth Ident: **GWLN-02-32**
Breed: **SF F8J8** **84 GP**
BW (\$): **-182/49** PW (\$): **100/86**
6 Lacts. Protein Milkfat
Milk (%) (kg) (%) (kg) Days
4528 3.55 161 3.63 164 235

Copyright 2023 LIC. All rights reserved

Three Generation Pedigree



LOT 8



Fantastic Farms Ltd
New Zealand

AE Herd Averages as at 28/03/2023
Ancestry : 99% BW : -74/43 PW : -7/63

PTPT / HERDCODE : GWLN 2 / 43162
LOCATION : N056-953-695 / 6
DATE : 28/03/2023

REGISTERED HOLSTEIN-FRIESIAN

FANTASTIC TALLY BYWAY

Birth Ident: **GWLN-20-16** No. **64**
Breed: **PF F16** Sex: **FEMALE**
Date of Birth: **15/07/2020** Classification: **2021 EXC**

BW (\$): **-120/45** PW (\$): **4/51**
Protein BV (kg): **20/48** Fertility BV (%): **-3.0/45**
Fat BV (kg): **6/53** Func Surv BV (%): **2.0/36**
Milk BV (ltr): **1294/54** Somatic Cell BV: **-0.40/50**
Lwt BV (kg): **116/18**
Overall Opinion: **0.57/20** Dairy Conformation: **0.40/33**
Udder Overall: **1.50/40**
Avg SCC at latest Lactation : **56/3**

Age	Milk (ltr)	Protein (kg)	Milkfat (kg)	Days	LW	Herd BW		
2 yr 0 m	3795	3.06	116	3.81	145	227	100	-75/43
Avg	3795	3.06	116	3.81	145	227	1	Lacts.

Due to Calve : **15/09/2023** Bull : **121775**

Expected Calf

BW (\$): PW (\$):
Bull Mating Date & 9/12/2022
Bull 121775
Mating Date 9/12/2022
Expected Calf **MELARRY FUEL-ET**
BW (\$): 44/24 PW (\$): 65/9

The information on this report is as recorded on the LIC MINDA database as at date of print, and LIC does not warrant the accuracy of the information provided

OH-RIVER-SYC BYWAY

Oseas HB No: **000071310557/USA (115950)**

Breed: **PF F16** **G3**

BW (\$): **-353/83**
Protein BV (kg): **8/91**
Fat BV (kg): **-19/92**
Milk BV (ltr): **1117/93**
Liveweight BV (kg): **130/43**
Fertility BV (%): **-6.7/86**
Functional Survival BV (%): **2.1/78**
Somatic Cell BV: **-0.34/91**
Fat %: **3.6**
Protein %: **3.2**

FANTASTIC TALLY GOLDWYN-ET

Birth Ident: **GWLN-14-17**

Breed: **PF F16** **G3** **S# D#**

PW (\$): **-54/81**
BW (\$): **38/55** Lwt BV (kg): **103/31**
Protein BV (kg): **27/62** Fertility BV (%): **-0.2/55**
Fat BV (kg): **21/62** Func Surv BV (%): **1.8/53**
Milk BV (ltr): **1243/64** SCC BV: **-0.58/57**

Age	Milk (ltr)	Protein (kg)	Milkfat (kg)	Days	LW			
6 yr 2 m	5369	3.12	167	4.23	227	157	T-128	
5 yr 3 m	6842	2.97	203	3.91	268	271	-152	
2 yr 3 m	1852	3.21	59	4.15	77	230	-206	
Avg	4688	3.06	143	4.06	191	219	3	Lacts.

N = Induced T = At least 1 Abnormal Test in this Lactation
D = Lactation details include at least one derived test

SULLY HART MERIDIAN

Oseas HB No: **000069951907/USA (112916)**

Breed: **PF F16** **G3**

BW (\$): **-134/86** Lwt BV (kg): **106/50**
Protein BV (kg): **37/93** Fertility BV (%): **-11.1/87**
Fat BV (kg): **17/93** Func Surv BV (%): **0.9/84**
Milk BV (ltr): **2252/94** SCC BV: **-0.20/93**

SANDY-VALLEY ATWD BARBIE-ET

Oseas HB No: **000069250651/USA**

Breed: **F F16**

BW (\$): **121/91** PW (\$): **121/91**
Age Milk (ltr) Protein (kg) Milkfat (kg) Days LW
8 yr 1 m **5232** **3.24** **170** **3.46** **181** **229** **-100**
8 yr 1 m **5410** **3.45** **187** **3.00** **162** **228** **T-286**
6 yr 3 m **5801** **3.21** **186** **3.95** **229** **162** **260**
4 yr 1 m **5783** **3.37** **195** **4.27** **247** **265** **380**
3 yr 0 m **6142** **3.26** **200** **2.74** **169** **253** **T-257**
Plus 1 unprinted lactation
Avg **5547** **3.33** **185** **3.52** **195** **232** **6** **Lacts.**

BRAEDALE GOLDWYN

Oseas HB No: **000010705608/CAN (102749)**

Breed: **PF F16** **G3,G1**

BW (\$): **-2/98** Lwt BV (kg): **121/91**
Protein BV (kg): **27/99** Fertility BV (%): **-7.2/98**
Fat BV (kg): **30/99** Func Surv BV (%): **1.6/97**
Milk BV (ltr): **1192/99** SCC BV: **-0.53/99**

FANTASTIC TALLYBARN

Birth Ident: **GWLN-04-18**

Breed: **PF F16** **G3** **EXC**

BW (\$): **47/58** PW (\$): **425/84**
Age Milk (ltr) Protein (kg) Milkfat (kg) Days LW
10 yr 1 m **5232** **3.24** **170** **3.46** **181** **229** **-100**
8 yr 1 m **5410** **3.45** **187** **3.00** **162** **228** **T-286**
6 yr 3 m **5801** **3.21** **186** **3.95** **229** **162** **260**
4 yr 1 m **5783** **3.37** **195** **4.27** **247** **265** **380**
3 yr 0 m **6142** **3.26** **200** **2.74** **169** **253** **T-257**
Plus 1 unprinted lactation
Avg **5547** **3.33** **185** **3.52** **195** **232** **6** **Lacts.**

RONLEET TOYSTORY DOMAIN-ET

Oseas HB No: **000137974489/USA (110757)**

Breed: **PF F16** **BW (\$): -190/81**

SULLY PLANET MANITOBA ET
Oseas HB No: **000139853931/USA**
Breed: **F F16**
BW (\$): **121/91** PW (\$): **121/91**
Milk Protein Milkfat
(%) (kg) (%) (kg) Days

MAPLE-DOWNS-I G W ATWOOD-ET

Oseas HB No: **000008956379/CAN (110747)**

Breed: **PF F16** **BW (\$): -130/92**

REGANCREST BRYNNA-ET
Oseas HB No: **00002496851/USA**
Breed: **F F16**
BW (\$): **121/91** PW (\$): **121/91**
Milk Protein Milkfat
(%) (kg) (%) (kg) Days

SHOREMAR JAMES

Oseas HB No: **000005902195/CAN (672131)**

Breed: **PF F16** **BW (\$): -87/97**

BRAEDALE BALER TWINE
Oseas HB No: **00006868088/CAN**
Breed: **PF F16**
BW (\$): **121/91** PW (\$): **121/91**
Milk Protein Milkfat
(%) (kg) (%) (kg) Days

LADINO PARK TALENT-IMP-ET

Oseas HB No: **000H0930377/AUS (103768)**

Breed: **PF F16** **BW (\$): -123/98**

FANTASTIC PALADIUM EMPORO
Birth Ident: **JTL-00-28**
Breed: **PF F16** **EX2**
BW (\$): **17/58** PW (\$): **70/89**
12 Lacts. Protein Milkfat
Milk (%) (kg) (%) (kg) Days
5363 3.52 189 3.96 213 253

Copyright 2023 LIC. All rights reserved

Three Generation Pedigree



LOT 9

Fantastic Farms Ltd
New Zealand

AE Herd Averages as at 28/03/2023
Ancestry: 99% BW: -74/43 PW: -7/63

PTPT / HERDCODE: GWLN 2 / 43162
LOCATION: N056-953-695 / 6
DATE: 28/03/2023



REGISTERED HOLSTEIN-FRIESIAN

FANTASTIC UNIX ROXY

Birth Ident: GWLN-20-5 No. 68
Breed: PF F16 Sex: FEMALE
Date of Birth: 30/03/2020 Classification:

BW (\$): -29/43 PW (\$): 10/52
Protein BV (kg): 29/49 Fertility BV (%): -6.6/43
Fat BV (kg): 25/49 Func Surv BV (%): 1.0/34
Milk BV (ltr): 1598/52 Somatic Cell BV: -0.24/49
Lwt BV (kg): 97/14
Overall Opinion: 0.51/22 Dairy Conformation: 0.41/35
Udder Overall: 1.32/40
Avg SCC at latest Lactation: 17/3

Age	Milk (ltr)	Protein (%)	Milkfat (%)	Days	LW	Herd BW
2 yr 4 m	3866	3.00	116	3.39	131	227 -31 -75/43
Avg 3866 3.00 116 3.39 131 227 1 Lacts.						

Due to Calve: 07/08/2023 Bull: 122787
Expected Calf: KINGS-RANSOM DROPBOX-ET
BW(\$): 38/14 PW(\$): 69/5
Mating Date: 28/10/2022

The information on this report is as recorded on the LIC MINDA database as at date of print, and LIC does not warrant the accuracy of the information provided

CROTEAU LESPERRON UNIX

Oseas HB No: 000107567492/CAN (114743)
Breed: PF F16 **G3**

BW (\$): -88/86
Protein BV (kg): 26/96
Fat BV (kg): 21/96
Milk BV (ltr): 1541/97
Liveweight BV (kg): 118/33
Fertility BV (%): -5.1/93
Functional Survival BV (%): 2.6/86
Somatic Cell BV: -0.21/95
Fat %: 3.9
Protein %: 3.3

FANTASTIC WBROOK ROXA-ET

Birth Ident: GWLN-15-17 EXC
Breed: PF F16 **G3** S/D ✓

PW (\$): 336/76
BW (\$): 32/48 Lwt BV (kg): 76/25
Protein BV (kg): 33/55 Fertility BV (%): -8.6/42
Fat BV (kg): 32/56 Func Surv BV (%): -0.6/37
Milk BV (ltr): 1715/60 SCC BV: -0.06/51

Age	Milk (ltr)	Protein (%)	Milkfat (%)	Days	LW
7 yr 4 m	6033	3.05	184	2.85	172 227 108
6 yr 1 m	6989	3.28	229	3.27	229 237 185
5 yr 0 m	8507	3.18	270	3.52	300 300 10
3 yr 4 m	2861	3.25	93	4.92	141 96
Avg 7176 3.18 228 3.25 233 255 3 Lacts.					

Traits other than production (2021)

AM ST MS CO S W C RA R L US FU RU FT RT TL UO DC
0 0 0 0 9 9 9 5 7 6 9 7 9 4 5 4 8 9

AMIGHETTI NUMERO UNO

Oseas HB No: 017990915143/ITA (112777)
Breed: PF F16 **G3**

BW (\$): 24/94 Lwt BV (kg): 112/73
Protein BV (kg): 14/98 Fertility BV (%): -5.0/96
Fat BV (kg): 34/98 Func Surv BV (%): 2.5/92
Milk BV (ltr): 902/98 SCC BV: -0.57/98

REGAN-ALH DOMAIN DAYA-ET

Oseas HB No: 00006625459/USA
Breed: F F16

BW (\$): PW (\$):
Age Milk Protein Milkfat (ltr) (%) (kg) (%) (kg) Days LW

GILLETTE WINDBROOK

Oseas HB No: 000007816429/CAN (111726)
Breed: PF F16 **G3**

BW (\$): 34/96 Lwt BV (kg): 74/81
Protein BV (kg): 32/99 Fertility BV (%): -16.7/97
Fat BV (kg): 40/99 Func Surv BV (%): 0.2/87
Milk BV (ltr): 1608/99 SCC BV: -0.03/98

HAPPYLAND ROXANNE

Birth Ident: KNJY-07-34 EXC
Breed: PF F16 **G3**

BW (\$): -118/49 PW (\$): 239/85

Age	Milk (ltr)	Protein (%)	Milkfat (%)	Days	LW
7 yr 11 m	8404	3.21	270	3.42	288 295 116
6 yr 1 m	8813	3.18	280	3.59	316 284 131
5 yr 1 m	8131	3.28	267	3.62	294 212 300
3 yr 0 m	7124	3.30	235	3.13	223 292 199
1 yr 11 m	4034	3.23	130	3.48	140 220 96
Avg 7301 3.24 236 3.46 252 261 5 Lacts.					

LONG-LANGS OMAN OMAN

Oseas HB No: 0013574676/USA (109860)
Breed: PF F16 BW (\$): 102/97

AMIGHETTI SHOTLE AVE

Oseas HB No: 00137974489/USA (110757)
Breed: F F16 BW (\$): -190/81

RONELEE TOYSTORY DOMAIN-ET

Oseas HB No: 000137974489/USA (110757)
Breed: PF F16 BW (\$): -190/81

REGAN-ALH G DESTINI-ET

Oseas HB No: 000062497024/USA
Breed: F F16

BW (\$): PW (\$):
Milk Protein Milkfat (ltr) (%) (kg) (%) (kg) Days

GILLETTE BRILEA F B I

Oseas HB No: 000008209524/CAN
Breed: F F16 BW (\$): -172/68

GILLETTE BLITZ 2ND WIND

Oseas HB No: 000007352248/CAN
Breed: F F16

BW (\$): PW (\$):
Milk Protein Milkfat (ltr) (%) (kg) (%) (kg) Days

AVONLEA JAMES LUKE IMP-ET

Oseas HB No: 000H01043759/AUS (106701)
Breed: PF F16 BW (\$): -160/72

HAPPYLAND ROXANE S3F

Birth Ident: KNJY-03-7
Breed: SF F16 83 GP ✓

BW (\$): -105/53 PW (\$): -95/82
4 Lacts.
Milk Protein Milkfat (ltr) (%) (kg) (%) (kg) Days
4239 3.29 140 3.53 150 216

Copyright 2023 LIC. All rights reserved

N = Induced T = At least 1 Abnormal Test in this Lactation
D = Lactation details include at least one derived test

G = GeneMark DNA Profiled # = Parentage Uncertain D / S ✓ = Parentage Confirmed by DNA
Indices exclude genomic information with the exception of some historical Herd BW values

P001.50

Three Generation Pedigree



LOT 10

Fantastic Farms Ltd
New Zealand

AE Herd Averages as at 28/03/2023
Ancestry: 99% BW: -74/43 PW: -7/63

PTPT / HERDCODE: GWLN 2 / 43162
LOCATION: N056-953-695 / 6
DATE: 28/03/2023



REGISTERED HOLSTEIN-FRIESIAN

FANTASTIC GOLDFISH MIS

Birth Ident: GWLN-16-87 No. 84
Breed: PF F16 Sex: FEMALE
Date of Birth: 18/08/2016 Classification: 2020 89 VG

BW (\$): -69/44 PW (\$): 197/68
Protein BV (kg): 22/50 Fertility BV (%): -14.4/43
Fat BV (kg): 25/51 Func Surv BV (%): 0.1/36
Milk BV (ltr): 1419/56 Somatic Cell BV: 0.03/48
Lwt BV (kg): 89/12
Overall Opinion: 0.33/18 Dairy Conformation: 0.54/38
Udder Overall: 1.34/47
Avg SCC at latest Lactation: 334/3

Age	Milk (ltr)	Protein (%)	Milkfat (%)	Days	LW	Herd BW
6 yr 0 m	6369	3.09	197	3.47	221	209 -75/43
2 yr 0 m	1699	3.29	56	4.57	78	96 -97/42
Avg 6369 3.09 197 3.47 221 209 1 Lacts.						

Traits other than production (2020)

AM ST MS CO S W C RA R L US FU RU FT RT TL UO DC
0 0 0 0 9 9 8 4 7 6 8 8 9 5 7 5 9 9

Due to Calve: 05/08/2023 Bull: 121795
Expected Calf: KINGS-RANSOM D CADILLAC-ET
BW(\$): -20/19 PW(\$): 30/7
Mating Date: 27/10/2022

The information on this report is as recorded on the LIC MINDA database as at date of print, and LIC does not warrant the accuracy of the information provided

TOC-FARM GOLDFISH-ET

Oseas HB No: 053990032337/ITA (111885)
Breed: PF F16 **G3**

BW (\$): -47/78
Protein BV (kg): 19/87
Fat BV (kg): 17/88
Milk BV (ltr): 1030/90
Liveweight BV (kg): 95/29
Fertility BV (%): -10.2/82
Functional Survival BV (%): 1.7/81
Somatic Cell BV: -0.76/87
Fat %: 4.2
Protein %: 3.4

FANTASTIC BUCKEYE MIST

Birth Ident: GWLN-12-84
Breed: PF F16

PW (\$): -122/74
BW (\$): -188/50 Lwt BV (kg): 83/18
Protein BV (kg): 12/57 Fertility BV (%): -17.3/48
Fat BV (kg): 14/58 Func Surv BV (%): -2.2/40
Milk BV (ltr): 1146/61 SCC BV: 0.48/55

Age	Milk (ltr)	Protein (%)	Milkfat (%)	Days	LW
4 yr 0 m	2739	3.14	86	4.20	115 208 -208
2 yr 0 m	6289	3.02	190	4.33	272 304 -82
Avg 4514 3.06 138 4.29 194 256 2 Lacts.					

BRAEDALE GOLDWYN

Oseas HB No: 000010705608/CAN (102749)
Breed: PF F16 **G3,G1**

BW (\$): -2/98 Lwt BV (kg): 121/91
Protein BV (kg): 27/99 Fertility BV (%): -7.2/98
Fat BV (kg): 30/99 Func Surv BV (%): 1.6/97
Milk BV (ltr): 1192/99 SCC BV: -0.53/99

TOC-FARM ALLEN AMYLY

Oseas HB No: 053000628285/ITA
Breed: F F16

BW (\$): PW (\$):
Age Milk Protein Milkfat (ltr) (%) (kg) (%) (kg) Days LW

R E W BUCKEY-ET

Oseas HB No: 000130588960/USA (106707)
Breed: PF F16 **G3,G1**

BW (\$): -213/90 Lwt BV (kg): 98/52
Protein BV (kg): 14/97 Fertility BV (%): -5.3/94
Fat BV (kg): -1/97 Func Surv BV (%): -3.8/90
Milk BV (ltr): 1232/98 SCC BV: 0.20/97

FANTASTIC TITANIC MUST

Birth Ident: GWLN-07-73
Breed: PF F16

BW (\$): -141/50 PW (\$): 121/81

Age	Milk (ltr)	Protein (%)	Milkfat (%)	Days	LW
4 yr 11 m	4509	3.02	136	3.59	162 127 -30
3 yr 2 m	5205	3.26	170	4.00	208 264 -30
2 yr 1 m	3335	3.45	115	4.57	152 224 36
Avg 4349 3.23 140 4.00 174 205 3 Lacts.					

SHOREMAR JAMES

Oseas HB No: 000005902195/CAN (672131)
Breed: PF F16 BW (\$): -87/97

BRAEDALE BALER TWINE

Oseas HB No: 00000680888/CAN
Breed: PF F16

BW (\$): PW (\$):
Milk Protein Milkfat (ltr) (%) (kg) (%) (kg) Days

CANYON-BREEZE ALLEN-ET

Oseas HB No: 000017129288/USA (101844)
Breed: PF F16 BW (\$): -222/95

TOC-FARM PROGRESS AM

Oseas HB No: 053000609476/ITA
Breed: F F16

BW (\$): PW (\$):
Milk Protein Milkfat (ltr) (%) (kg) (%) (kg) Days

MARA-THON BW MARSHALL ET

Oseas HB No: 000002290977/USA
Breed: F F16 BW (\$): -200/89

MAYERLANE RUD BUBBLE ET

Oseas HB No: 000120536177/USA
Breed: F F16

BW (\$): PW (\$):
Milk Protein Milkfat (ltr) (%) (kg) (%) (kg) Days

HARTLINE TITANIC

Oseas HB No: 000123066734/USA (104706)
Breed: PF F16 BW (\$): -206/82

CAIRNHILL MTOTO MUSIC

Birth Ident: CHGH-00-24
Breed: PF F16 85 VG

BW (\$): -116/55 PW (\$): -19/88
6 Lacts.
Milk Protein Milkfat (ltr) (%) (kg) (%) (kg) Days
5613 3.12 175 4.02 225 263

Copyright 2023 LIC. All rights reserved

N = Induced T = At least 1 Abnormal Test in this Lactation
D = Lactation details include at least one derived test

G = GeneMark DNA Profiled # = Parentage Uncertain D / S ✓ = Parentage Confirmed by DNA
Indices exclude genomic information with the exception of some historical Herd BW values

P001.50

Three Generation Pedigree



LOT 11

Fantastic Farms Ltd
New Zealand

AE Herd Averages as at 28/03/2023
Ancestry: 99% BW: -74/43 PW: -7/63

PTPT / HERDCODE: GWLN 2 / 43162
LOCATION: N056-953-695 / 6
DATE: 28/03/2023



REGISTERED HOLSTEIN-FRIESIAN SUPPLEMENTARY **G3** **S✓**

FANTASTIC DOUBLE KISS S3F

Birth Ident: **GWLN-14-230** No. **94**

Breed: **SF F16** Sex: **FEMALE**

Date of Birth: **3/09/2014** Classification: **2020 EXC**

BW (\$): **46/40** PW (\$): **270/80**

Protein BV (kg): **28/47** Fertility BV (%): **-14.9/39**

Fat BV (kg): **36/48** Func Surv BV (%): **0.0/40**

Milk BV (ltr): **1324/52** Somatic Cell BV: **-0.29/38**

Lwt BV (kg): **76/13**

Overall Opinion: **0.26/15** Dairy Conformation: **0.57/23**

Udder Overall: **1.00/24**

Avg SCC at latest Lactation: **191/3**

Age	Milk (ltr)	Protein (kg)	Milkfat (kg)	Days	LW	Herd BW
8 yr 0 m	5108	3.21	164	3.77	193	200
6 yr 7 m	5989	3.66	219	4.22	253	274
4 yr 11 m	5720	3.39	194	4.57	261	239
1 yr 11 m	1772	3.68	65	4.90	87	204

Avg **4648** 3.46 161 4.27 198 229 4 Lacts.

Traits other than production (2020)

AM ST MS OO S W C RA R L US FU RU FT RT TL UO DC

0 0 0 0 9 8 7 4 7 6 8 8 8 5 6 4 8 9

Due to Calve: Bull: **EMPTY**

Expected Calf

Bull Mating Date & BW(\$): PW(\$):

The information on this report is as recorded on the LIC MINDA database as at date of print, and LIC does not warrant the accuracy of the information provided

FANTASTIC WINDB LIGHT S2F

Birth Ident: **GWLN-12-52**

Breed: **SF F16** **G3** **S✓**

BW (\$): **-30/45**

Protein BV (kg): **20/50**

Fat BV (kg): **25/50**

Milk BV (ltr): **1039/53**

Liveweight BV (kg): **68/24**

Fertility BV (%): **-16.5/45**

Functional Survival BV (%): **-0.6/43**

Somatic Cell BV: **-0.33/48**

Fat %: **4.3**

Protein %: **3.5**

KAURI GLEN WINDBROOK KISS

Birth Ident: **BCVK-12-22** **EXC**

Breed: **PF F16** **G3** **S✓**

PW (\$): **124/86**

BW (\$): **50/55** Lwt BV (kg): **84/28**

Protein BV (kg): **31/61** Fertility BV (%): **-11.6/54**

Fat BV (kg): **38/62** Func Surv BV (%): **0.5/49**

Milk BV (ltr): **1658/65** SCC BV: **-0.24/58**

Age	Milk (ltr)	Protein (kg)	Milkfat (kg)	Days	LW	
10 yr 1 m	5660	2.83	160	3.42	194	304
8 yr 1 m	11657	2.90	338	3.52	410	305
6 yr 9 m	9002	2.85	257	3.80	342	305
5 yr 2 m	7251	2.93	213	3.75	272	225
4 yr 1 m	4294	3.06	131	3.79	163	221
2 yr 2 m	6644	3.22	214	3.76	250	295

Avg **7418** 2.95 219 3.66 272 258 6 Lacts.

Traits other than production (2018)

AM ST MS OO S W C RA R L US FU RU FT RT TL UO DC

0 0 0 0 9 9 9 5 6 6 7 9 8 5 8 4 8 9

GILLETTE WINDBROOK

Oseas HB No: **000007816429/CAN** (111726)

Breed: **PF F16** **G3**

BW (\$): **34/96** Lwt BV (kg): **74/81**

Protein BV (kg): **32/99** Fertility BV (%): **-16.7/97**

Fat BV (kg): **40/99** Func Surv BV (%): **0.2/87**

Milk BV (ltr): **1608/99** SCC BV: **-0.03/98**

FANTASTIC MILLY LORA S1F

Birth Ident: **GWLN-08-134** **84 GP**

Breed: **SF F16**

BW (\$): **-67/48** PW (\$): **260/85**

Age	Milk (ltr)	Protein (kg)	Milkfat (kg)	Days	LW	
6 yr 11 m	6988	3.18	219	3.60	248	270
5 yr 1 m	9463	3.33	315	3.76	356	273
3 yr 11 m	8142	3.41	278	3.94	321	276
1 yr 11 m	4633	3.46	160	3.67	170	268

Avg **7282** 3.34 243 3.76 274 272 4 Lacts.

GILLETTE WINDBROOK

Oseas HB No: **000007816429/CAN** (111726)

Breed: **PF F16** **G3**

BW (\$): **34/96** Lwt BV (kg): **74/81**

Protein BV (kg): **32/99** Fertility BV (%): **-16.7/97**

Fat BV (kg): **40/99** Func Surv BV (%): **0.2/87**

Milk BV (ltr): **1608/99** SCC BV: **-0.03/98**

KAURI GLEN GOLDWYN KISS

Birth Ident: **BCVK-07-50** **EXC**

Breed: **PF F16**

BW (\$): **16/58** PW (\$): **243/86**

Age	Milk (ltr)	Protein (kg)	Milkfat (kg)	Days	LW	
11 yr 11 m	6572	3.12	205	4.41	290	241
8 yr 4 m	4838	3.52	170	5.52	267	210
6 yr 4 m	7781	3.24	252	4.50	350	285
4 yr 9 m	8145	3.39	276	4.48	365	305
3 yr 11 m	7976	3.26	260	4.40	351	265

Avg **6965** 3.28 229 4.52 315 269 6 Lacts.

GILLETTE BRILEA F B1

Oseas HB No: **003804021106/ITA** (672376)

Breed: **F F16** **EXC**

BW (\$): **-172/68**

GILLETTE BLITZ 2ND WIND

Oseas HB No: **000007352248/CAN**

Breed: **F F16**

BW (\$): **-139/89**

FANTASTIC DOUBLE LORA S0F

Birth Ident: **GWLN-99-45**

Breed: **SF F16** **85 VG**

BW (\$): **-44/42** PW (\$): **168/84**

8 Lacts. Milk (kg) Protein (kg) Milkfat (kg) Days

4727 3.53 167 4.19 195 233

GILLETTE BRILEA F B1

Oseas HB No: **000008209524/CAN**

Breed: **F F16** **EXC**

BW (\$): **-172/68**

GILLETTE BLITZ 2ND WIND

Oseas HB No: **000007352248/CAN**

Breed: **F F16**

BW (\$): **-139/89**

BRADALE GOLDWYN

Oseas HB No: **000010705608/CAN** (102749)

Breed: **PF F16** **EXC**

BW (\$): **-2/98**

LAMORNA PRELUDE KISS

Birth Ident: **FNHD-95-15**

Breed: **PF F16** **EX3**

BW (\$): **-167/58** PW (\$): **-63/87**

8 Lacts. Milk (kg) Protein (kg) Milkfat (kg) Days

6782 2.95 200 3.73 253 269

Copyright 2023 LIC. All rights reserved. N = Induced T = At least 1 Abnormal Test in this Lactation S = GeneMark DNA Profiled # = Parentage Uncertain D / S ✓ = Parentage Confirmed by DNA P001.50 Indices exclude genomic information with the exception of some historical Herd BW values

Three Generation Pedigree



LOT 12

Fantastic Farms Ltd
New Zealand

AE Herd Averages as at 28/03/2023
Ancestry: 99% BW: -74/43 PW: -7/63

PTPT / HERDCODE: GWLN 2 / 43162
LOCATION: N056-953-695 / 6
DATE: 28/03/2023



REGISTERED HOLSTEIN-FRIESIAN

FANTASTIC SIDEKICK INCA

Birth Ident: **GWLN-20-36** No. **112**

Breed: **PF F16** Sex: **FEMALE**

Date of Birth: **28/07/2020** Classification: **2020 EXC**

BW (\$): **10/42** PW (\$): **201/53**

Protein BV (kg): **22/48** Fertility BV (%): **-5.9/41**

Fat BV (kg): **25/51** Func Surv BV (%): **1.3/28**

Milk BV (ltr): **1223/54** Somatic Cell BV: **-0.45/48**

Lwt BV (kg): **93/5**

Overall Opinion: **0.51/18** Dairy Conformation: **0.73/34**

Udder Overall: **1.61/40**

Avg SCC at latest Lactation: **16/3**

Age	Milk (ltr)	Protein (kg)	Milkfat (kg)	Days	LW	Herd BW
2 yr 1 m	3686	3.20	118	3.68	136	209

Avg **3686** 3.20 118 3.68 136 209 1 Lacts.

Traits other than production (2021)

AM ST MS OO S W C RA R L US FU RU FT RT TL UO DC

0 0 0 0 9 9 8 3 7 6 9 8 9 6 8 4 9 8

Due to Calve: Bull: **EMPTY**

Expected Calf

Bull Mating Date & BW(\$): PW(\$):

The information on this report is as recorded on the LIC MINDA database as at date of print, and LIC does not warrant the accuracy of the information provided

WALNUTLAWN SIDEKICK

Oseas HB No: **000012508113/CAN** (118685)

Breed: **PF F16** **G3**

BW (\$): **-37/79**

Protein BV (kg): **15/91**

Fat BV (kg): **21/92**

Milk BV (ltr): **636/94**

Liveweight BV (kg): **97/10**

Fertility BV (%): **-10.7/85**

Functional Survival BV (%): **0.7/80**

Somatic Cell BV: **-0.42/91**

Fat %: **4.6**

Protein %: **3.6**

FANTASTIC LOTTOMAX INKY

Birth Ident: **GWLN-15-195** **EXC**

Breed: **PF F16**

PW (\$): **-42/83**

BW (\$): **-38/50** Lwt BV (kg): **88/11**

Protein BV (kg): **19/59** Fertility BV (%): **-2.3/46**

Fat BV (kg): **18/60** Func Surv BV (%): **2.0/42**

Milk BV (ltr): **1471/62** SCC BV: **-0.32/54**

Age	Milk (ltr)	Protein (kg)	Milkfat (kg)	Days	LW	
6 yr 0 m	8614	3.09	267	2.81	242	305
4 yr 11 m	9347	3.02	282	3.71	347	272
3 yr 11 m	7319	2.98	218	3.06	224	276
2 yr 11 m	7641	3.19	244	3.61	276	260

Avg **8230** 3.07 253 3.31 272 278 4 Lacts.

Traits other than production (2021)

AM ST MS OO S W C RA R L US FU RU FT RT TL UO DC

0 0 0 0 9 9 8 3 7 6 9 8 9 6 8 4 9 8

WILLSBRO ABBOTT

Oseas HB No: **388380500583/GBR**

Breed: **F F16**

BW (\$): **97/64** Lwt BV (kg): **76/18**

Protein BV (kg): **24/70** Fertility BV (%): **-6.5/67**

Fat BV (kg): **34/74** Func Surv BV (%): **0.6/59**

Milk BV (ltr): **1003/74** SCC BV: **-0.42/74**

WALNUTLAWN MCCUTCHEN SUMMER

Oseas HB No: **000011120480/CAN**

Breed: **F F16**

BW (\$): **8/82** PW (\$): **88/11**

Protein BV (kg): **8/82** Fertility BV (%): **-5.6/72**

Fat BV (kg): **22/83** Func Surv BV (%): **2.8/60**

Milk BV (ltr): **957/85** SCC BV: **-0.32/82**

MORNING STAR MILLY INCA

Birth Ident: **DPNY-01-36** **EX3**

Breed: **PF F16** **G3,G1** **S✓**

BW (\$): **-95/65** PW (\$): **479/81**

Age	Milk (ltr)	Protein (kg)	Milkfat (kg)	Days	LW	
13 yr 11 m	4789	3.01	144	3.48	167	243
12 yr 10 m	8428	3.04	257	3.71	313	279
11 yr 0 m	4374	3.22	141	3.54	155	305
9 yr 11 m	7611	2.98	227	3.55	270	294
7 yr 10 m	8499	3.04	258	3.76	320	305

Avg **7130** 3.05 217 3.64 260 276 9 Lacts.

STE ODILE SATISFACTION

Oseas HB No: **000107684748/CAN** (116722)

Breed: **F F16** **EXC**

BW (\$): **-7/61**

WILLSBRO MOCUL AMBER ET

Oseas HB No: **00012416103/GBR**

Breed: **F F16**

BW (\$): **-100/91**

DE-SU BKM MCCUTCHEN 1174-ET

Oseas HB No: **000069909138/USA** (112864)

Breed: **PF F16**

BW (\$): **-100/91**

MISTY SPRINGS LAVANG

Oseas HB No: **000009979603/CAN**

Breed: **F F16**

BW (\$): **-100/91**

AMIGHETTI NUMERO UNO

Oseas HB No: **017990915143/ITA** (112777)

Breed: **PF F16** **EXC**

BW (\$): **24/94**

ROCKYMOUNTAIN SUPER LEITA

Oseas HB No: **000010945258/CAN**

Breed: **F F16**

BW (\$): **-100/91**

ALLNURE MASCOT MILLY FIRST-ET

Oseas HB No: **003804021106/ITA** (672376)

Breed: **PF F16** **EXC**

BW (\$): **-139/89**

KARATANE ASTRE IMPRESS-ET

Birth Ident: **DGJL-96-15**

Breed: **PF F16** **86 VG**

BW (\$): **-246/54** PW (\$): **-57/76**

3 Lacts. Milk (kg) Protein (kg) Milkfat (kg) Days

4806 3.02 145 3.52 169 261

Copyright 2023 LIC. All rights reserved. N = Induced T = At least 1 Abnormal Test in this Lactation S = GeneMark DNA Profiled # = Parentage Uncertain D / S ✓ = Parentage Confirmed by DNA P001.50 Indices exclude genomic information with the exception of some historical Herd BW values

Three Generation Pedigree



Fantastic Farms Ltd
New Zealand

LOT 13



PTPT / HERDCODE: GWLN 2 / 43162
LOCATION: N056-953-695 / 6
DATE: 28/03/2023

AE³ Herd Averages as at 28/03/2023
Ancestry: 99% BW: -74/43 PW: -7/63

REGISTERED HOLSTEIN-FRIESIAN

FANTASTIC DEMPSEY CHER

Birth Ident: GWLN-19-25 No. 116
Breed: PF F16 Sex: FEMALE
Date of Birth: 18/07/2019 Classification: 2022 84 GP

BW (\$): -57/44 PW (\$): 161/55
Protein BV (kg): 32/48 Fertility BV (%): -16.4/42
Fat BV (kg): 29/49 Func Surv BV (%): -0.1/34
Milk BV (ltr): 1434/54 Somatic Cell BV: 0.13/49
Lwt BV (kg): 101/22
Overall Opinion: 0.30/18 Dairy Conformation: 0.57/33
Udder Overall: 1.23/39
Avg SCC at latest Lactation: 86/7

Age	Milk (ltr)	Protein (kg)	Milkfat (kg)	Days	LW	BW	Herd
2 yr 2 m	5298	3.27	173	3.96	211	286	178 -98/42
Avg 5298 3.27 173 3.96 211 286 1 Lacts.							

Traits other than production (2022)

AM ST MS OO S W C RA R L US FU RU FT RT TL UO DC
0 0 0 0 9 8 7 3 6 7 7 7 7 4 7 4 7 7

Due to Calve: 05/08/2023 Bull: 121795
Expected Calf: KINGS-RANSOM D CADILLAC-ET
BW (\$): -14/19 PW (\$): 56/7

Bull Mating Date
121795 27/10/2022
118685 27/07/2022
The information on this report is as recorded on the LIC MINDA database as at date of print, and LIC does not warrant the accuracy of the information provided

LIRR DREW DEMPSEY

Oseas HB No: 000061083609/USA (111734)
Breed: PF F16 G3

BW (\$): -136/88
Protein BV (kg): 26/93
Fat BV (kg): 13/94
Milk BV (ltr): 934/95
Liveweight BV (kg): 139/68
Fertility BV (%): -15.0/89
Functional Survival BV (%): 1.2/83
Somatic Cell BV: -0.51/92
Fat %: 4.2
Protein %: 3.6

FANTASTIC STANLEYCUP CHER

Birth Ident: GWLN-13-17 EXC
Breed: PF F16 G3 S✓

PW (\$): 21/81
BW (\$): -23/49 Lwt BV (kg): 64/18
Protein BV (kg): 31/57 Fertility BV (%): -15.1/43
Fat BV (kg): 35/58 Func Surv BV (%): -1.3/39
Milk BV (ltr): 1717/61 SCC BV: 0.70/52

Age	Milk (ltr)	Protein (kg)	Milkfat (kg)	Days	LW
9 yr 1 m	837	3.33	28	3.73	31
5 yr 11 m	8996	2.95	265	3.91	352
3 yr 11 m	7338	3.23	237	4.35	319
2 yr 7 m	4893	3.44	168	4.24	208
Avg 7076 3.16 224 4.14 293 281 3 Lacts.					

Traits other than production (2019)

AM ST MS OO S W C RA R L US FU RU FT RT TL UO DC
0 0 0 0 9 9 8 4 8 5 9 9 8 5 7 5 9 8

BRAEDAILE GOLDWYN

Oseas HB No: 000010705608/CAN (102749)
Breed: PF F16 G3,G1

BW (\$): -2/98 Lwt BV (kg): 121/91
Protein BV (kg): 27/99 Fertility BV (%): -7.2/98
Fat BV (kg): 30/99 Func Surv BV (%): 1.6/97
Milk BV (ltr): 1192/99 SCC BV: -0.53/99

KERNDT SNEEZY DERRY DREW

Oseas HB No: 000207658039/USA
Breed: F F16

BW (\$):
Age Milk Protein Milkfat PW (\$):
(ltr) (%) (kg) (%) (kg) Days LW

GILLETTE STANLEYCUP

Oseas HB No: 000008932152/CAN (111725)
Breed: PF F16 G3

BW (\$): -50/95 Lwt BV (kg): 75/55
Protein BV (kg): 20/97 Fertility BV (%): -21.3/94
Fat BV (kg): 43/97 Func Surv BV (%): -2.0/97
Milk BV (ltr): 1312/98 SCC BV: 0.41/96

FANTASTIC LUCENTE CHARM

Birth Ident: GWLN-07-74 89 VG
Breed: PF F16 G3,G1 S✓

BW (\$): -35/54 PW (\$): 188/82
Age Milk Protein Milkfat Days LW
7 yr 11 m 8895 3.07 273 3.15 280 305 130
5 yr 11 m 14248 3.16 451 3.25 463 305 315
4 yr 1 m 9612 3.32 319 3.10 298 291 T 246
2 yr 11 m 6451 3.28 212 3.09 199 268 186
Avg 9802 3.20 314 3.16 310 292 4 Lacts.

SHOREMAR JAMES

Oseas HB No: 000005902195/CAN (672131)
Breed: PF F16 BW (\$): -87/97

BRAEDAILE BALER TWINE

Oseas HB No: 000006860888/CAN
Breed: PF F16

BW (\$): Protein Milkfat PW (\$):
Milk (%) (kg) (%) (kg) Days

REGANCREST EMORY DERRY-ET

Oseas HB No: 000002300873/USA (101721)
Breed: PF F16 BW (\$): -327/77

KERNDT MATTIE SNEEZY

Oseas HB No: 000207128837/USA
Breed: F F16

BW (\$): Protein Milkfat PW (\$):
Milk (%) (kg) (%) (kg) Days

SANDY-VALLEY BOLTON-ET

Oseas HB No: 000131823833/USA (106798)
Breed: PF F16 BW (\$): -144/89

GILLETTE BLITZ 2ND WIND

Oseas HB No: 000007352248/CAN
Breed: F F16

BW (\$): Protein Milkfat PW (\$):
Milk (%) (kg) (%) (kg) Days

AQUILA PATRON LUCENTE ET

Oseas HB No: 000912027632/ITA (103762)
Breed: PF F16 BW (\$): -40/84

FANTASTIC LEE CHAIN

Birth Ident: GWLN-05-11
Breed: PF F16 84 GP

BW (\$): -91/55 PW (\$): 84/85
3 Lacts. Protein Milkfat
Milk (%) (kg) (%) (kg) Days
5688 3.23 184 3.31 188 256

Copyright 2023 LIC. All rights reserved

N = Induced T = At least 1 Abnormal Test in this Lactation
D = Lactation details include at least one derived test

GeneMark DNA Profiled # = Parentage Uncertain D/S ✓ = Parentage Confirmed by DNA
Indices exclude genomic information with the exception of some historical Herd BW values

P001.50

Three Generation Pedigree



Fantastic Farms Ltd
New Zealand

LOT 14



PTPT / HERDCODE: GWLN 2 / 43162
LOCATION: N056-953-695 / 6
DATE: 28/03/2023

AE³ Herd Averages as at 28/03/2023
Ancestry: 99% BW: -74/43 PW: -7/63

REGISTERED HOLSTEIN-FRIESIAN

FANTASTIC UNIX KAYA

Birth Ident: GWLN-19-16 No. 134
Breed: PF F16 Sex: FEMALE
Date of Birth: 22/04/2019 Classification: 2022 84 GP

BW (\$): -68/45 PW (\$): 37/65
Protein BV (kg): 23/52 Fertility BV (%): -7.4/47
Fat BV (kg): 20/52 Func Surv BV (%): 1.3/40
Milk BV (ltr): 1417/55 Somatic Cell BV: -0.46/52
Lwt BV (kg): 109/14
Overall Opinion: 0.63/22 Dairy Conformation: 0.49/37
Udder Overall: 1.28/42
Avg SCC at latest Lactation: 18/3

Age	Milk (ltr)	Protein (kg)	Milkfat (kg)	Days	LW	BW	Herd
3 yr 2 m	4124	3.17	131	3.98	164	227	12 -75/43
2 yr 0 m	3747	3.25	122	3.83	143	221	-132 -156/4
Avg 3936 3.21 126 3.91 154 224 2 Lacts.							

Traits other than production (2022)

AM ST MS OO S W C RA R L US FU RU FT RT TL UO DC
0 0 0 0 9 8 7 5 7 7 7 8 8 4 9 3 7 7

Due to Calve: 20/09/2023 Bull:
Expected Calf

Bull Mating Date
122787 9/11/2022 &
122765 30/10/2022
The information on this report is as recorded on the LIC MINDA database as at date of print, and LIC does not warrant the accuracy of the information provided

CROTEAU LESPERRON UNIX

Oseas HB No: 000107567492/CAN (114743)
Breed: PF F16 G3

BW (\$): -88/86
Protein BV (kg): 26/96
Fat BV (kg): 21/96
Milk BV (ltr): 1541/97
Liveweight BV (kg): 118/33
Fertility BV (%): -5.1/93
Functional Survival BV (%): 2.6/86
Somatic Cell BV: -0.21/95
Fat %: 3.9
Protein %: 3.3

FANTASTIC SHOTTLE KAYA-ET

Birth Ident: GWLN-14-207 EXC
Breed: PF F16 G3 S✓

PW (\$): -79/70
BW (\$): -103/52 Lwt BV (kg): 100/25
Protein BV (kg): 22/60 Fertility BV (%): -11.5/51
Fat BV (kg): 15/60 Func Surv BV (%): -0.1/43
Milk BV (ltr): 1362/62 SCC BV: -0.40/50

Age	Milk (ltr)	Protein (kg)	Milkfat (kg)	Days	LW
7 yr 11 m	4055	3.06	124	2.59	105
6 yr 0 m	7075	3.06	217	2.96	209
4 yr 7 m	8078	3.12	252	3.90	315
Avg 6402 3.08 198 3.28 210 265 3 Lacts.					

Traits other than production (2018)

AM ST MS OO S W C RA R L US FU RU FT RT TL UO DC
0 0 0 0 9 9 9 4 7 6 8 9 9 4 6 4 8 9

AMIGHETTI NUMERO UNO

Oseas HB No: 017990915143/ITA (112777)
Breed: PF F16 G3

BW (\$): 24/94 Lwt BV (kg): 112/73
Protein BV (kg): 14/98 Fertility BV (%): -5.0/96
Fat BV (kg): 34/98 Func Surv BV (%): 2.5/92
Milk BV (ltr): 902/98 SCC BV: -0.57/98

REGAN-ALH DOMAIN DAYA-ET

Oseas HB No: 000066625459/USA
Breed: F F16

BW (\$):
Age Milk Protein Milkfat Days LW

PICSTON SHOTTLE PI-ET

Oseas HB No: 000000598172/GBR (105709)
Breed: PF F16 G3,G1

BW (\$): -109/96 Lwt BV (kg): 131/84
Protein BV (kg): 29/99 Fertility BV (%): -12.5/98
Fat BV (kg): 22/99 Func Surv BV (%): 0.9/89
Milk BV (ltr): 1714/99 SCC BV: -0.57/98

CAIRNHILL SAMBO KAYLA

Birth Ident: CHGH-97-8 EX2
Breed: PF F16

BW (\$): -82/47 PW (\$): 134/73
Age Milk Protein Milkfat Days LW
12 yr 2 m 7061 3.25 230 4.51 319 239 432
9 yr 11 m 4673 3.56 166 4.58 214 250 T 327
7 yr 0 m 8318 3.56 296 4.20 349 303 354
5 yr 1 m 5110 3.38 173 4.33 221 219 153
Avg 6291 3.44 216 4.38 276 253 4 Lacts.

LONG-LANGS OMAN OMAN

Oseas HB No: 000135746776/USA (109860)
Breed: PF F16 BW (\$): 102/97

AMIGHETTI SHOTTLE AVE

Oseas HB No: 017990346074/ITA
Breed: F F16

BW (\$): Protein Milkfat PW (\$):
Milk (%) (kg) (%) (kg) Days

RONLEE TOYSTORY DOMAIN-ET

Oseas HB No: 000137974489/USA (110757)
Breed: PF F16 BW (\$): -190/81

REGAN-ALH G DESTINI-ET

Oseas HB No: 000062497024/USA
Breed: F F16

BW (\$): Protein Milkfat PW (\$):
Milk (%) (kg) (%) (kg) Days

CAROL PRELUDE MTOTO-ET

Oseas HB No: 000601001962/ITA (672369)
Breed: PF F16 BW (\$): -222/92

CONDON AERO SHARON

Oseas HB No: 000005373153/CAN
Breed: F F16

BW (\$): Protein Milkfat PW (\$):
Milk (%) (kg) (%) (kg) Days

CAIRNHILL BLACK SAMBO-ET

Birth Ident: CHGH-95-58
Breed: PF F16 BW (\$): -247/57

CAIRNHILL SUNNYBO KAYLA

Birth Ident: CHGH-95-5
Breed: PF F16 84 GP

BW (\$): -97/49 PW (\$): 69/56
1 Lacts. Protein Milkfat
Milk (%) (kg) (%) (kg) Days
5415 3.43 186 4.22 228 246

Copyright 2023 LIC. All rights reserved

N = Induced T = At least 1 Abnormal Test in this Lactation
D = Lactation details include at least one derived test

GeneMark DNA Profiled # = Parentage Uncertain D/S ✓ = Parentage Confirmed by DNA
Indices exclude genomic information with the exception of some historical Herd BW values

P001.50

Three Generation Pedigree



Fantastic Farms Ltd
New Zealand

LOT 15

AE Herd Averages as at 28/03/2023
Ancestry: 99% BW: -74/43 PW: -7/63

PTPT / HERDCODE: GWLN 2 / 43162
LOCATION: N056-953-695 / 6
DATE: 28/03/2023



Breeder: **Fantastic Farms Ltd**

REGISTERED HOLSTEIN-FRIESIAN

FANTASTIC SUPERSIRE INCA

Birth Ident: GWLN-18-25 **No.** 135
Breed: PF F16 **Sex:** FEMALE
Date of Birth: 18/08/2018 **Classification:** 2021 88 VG

BW (\$): 96/49 **PW (\$):** 122/56
Protein BV (kg): 38/54 **Fertility BV (%):** -11.4/48
Fat BV (kg): 41/54 **Func Surv BV (%):** 2.0/45
Milk BV (ltr): 1758/56 **Somatic Cell BV:** -0.57/53
Lwt BV (kg): 98/29

Overall Opinion: 0.55/30 **Dairy Conformation:** 0.71/39
Udder Overall: 1.03/43
Avg SCC at latest Lactation: 32/6

Age	Milk (ltr)	Protein (%)	Protein (kg)	Milkfat (%)	Milkfat (kg)	Days	LW	Herd BW
2 yr 9 m	3599	3.43	123	3.56	129	171	-78	-150/4
Avg	3599	3.43	123	3.58	129	171	1	Lacts.

Traits other than production (2021)

AM ST MS OO S W C RA R L US FU RU FT RT TL UO DC
0 0 0 0 9 8 8 8 5 6 8 9 8 4 5 4 8 8

Due to Calve: 17/09/2023 **Bull:** 122787
Expected Calf: **KINGS-RANSOM DROPBOX-ET**
BW(\$): 101/16 **PW(\$):** 136/6

Bull: 122787 **Mating Date:** 9/12/2022
111752 **17/10/2022**
The information on this report is as recorded on the LIC MINDA database as at date of print, and LIC does not warrant the accuracy of the information provided

SEAGULL-BAY SUPERSIRE-ET

Oseas HB No: 000069981349/USA (112879)
Breed: PF F16 **G3**

BW (\$): 243/97
Protein BV (kg): 53/99
Fat BV (kg): 65/99
Milk BV (ltr): 2261/99
Liveweight BV (kg): 115/91
Fertility BV (%): -10.4/98
Functional Survival BV (%): 3.8/95
Somatic Cell BV: -0.68/99
Fat %: 4.1
Protein %: 3.3

FANTASTIC WND INCY BOO-ET

Birth Ident: GWLN-16-74 **85 VG**
Breed: PF F16 **G3** **S** **V** **D**

PW (\$): 43/44
BW (\$): -23/48 **Lwt BV (kg):** 82/25
Protein BV (kg): 24/53 **Fertility BV (%):** -10.3/49
Fat BV (kg): 25/54 **Func Surv BV (%):** 0.1/42
Milk BV (ltr): 1531/57 **SCC BV:** -0.31/53

Age	Milk (ltr)	Protein (%)	Protein (kg)	Milkfat (%)	Milkfat (kg)	Days	LW	
3 yr 8 m	5414	2.85	154	3.69	200	300	-313	
2 yr 0 m	1792	3.08	55	4.22	76	99	-165	
Avg	5414	2.85	154	3.69	200	300	1	Lacts.

Traits other than production (2018)
AM ST MS OO S W C RA R L US FU RU FT RT TL UO DC
0 0 0 0 9 8 7 4 6 6 7 8 7 5 7 4 7 8

ROYLANE SOCRA ROBUST ET

Oseas HB No: 000064966739/USA
Breed: F F16

BW (\$): 227/84 **Lwt BV (kg):** 117/59
Protein BV (kg): 44/88 **Fertility BV (%):** -5.7/89
Fat BV (kg): 59/90 **Func Surv BV (%):** 1.3/93
Milk BV (ltr): 1650/90 **SCC BV:** -0.32/87

AMMON-PEACHEY SHAUNA ET

Oseas HB No: 00006228178/USA
Breed: F F16

BW (\$): **PW (\$):**

Age	Milk (ltr)	Protein (%)	Protein (kg)	Milkfat (%)	Milkfat (kg)	Days	LW

VELVET-VIEW KJ SOCRATES-ET

Oseas HB No: 00013126053/USA (108768)
Breed: PF F16 **BW (\$):** -129/77

SEAGULL-BAY OMAN MIRROR ET

Oseas HB No: 000062115945/USA
Breed: F F16

BW (\$): **PW (\$):**

Milk (%)	Protein (kg)	Milkfat (%)	Milkfat (kg)	Days

ENSENADA TABOO PLANET-ET

Oseas HB No: 000060597003/USA (108766)
Breed: PF F16 **BW (\$):** 19/98

PINE-TREE MARTHA SHEEN ET

Oseas HB No: 00006243682/USA
Breed: F F16

BW (\$): **PW (\$):**

Milk (%)	Protein (kg)	Milkfat (%)	Milkfat (kg)	Days

GILLETTE WINDBROOK

Oseas HB No: 000007816429/CAN (111726)
Breed: PF F16 **G3**

BW (\$): 34/96 **Lwt BV (kg):** 74/81
Protein BV (kg): 32/99 **Fertility BV (%):** -16.7/97
Fat BV (kg): 40/99 **Func Surv BV (%):** 0.2/87
Milk BV (ltr): 1608/99 **SCC BV:** -0.03/98

GILLETTE BRILEA F B I

Oseas HB No: 000008209524/CAN
Breed: F F16 **BW (\$):** -172/68

GILLETTE BLITZ 2ND WIND

Oseas HB No: 000007352248/CAN
Breed: F F16

BW (\$): **PW (\$):**

Milk (%)	Protein (kg)	Milkfat (%)	Milkfat (kg)	Days

MORNING STAR MILLY INCA

Birth Ident: DPNY-01-36 **EX3**
Breed: PF F16 **G3,G1** **S** **V**

BW (\$): -95/65 **PW (\$):** 479/81

Age	Milk (ltr)	Protein (%)	Protein (kg)	Milkfat (%)	Milkfat (kg)	Days	LW	
13 yr 11 m	4789	3.01	144	3.48	167	243	-305	
12 yr 10 m	8428	3.04	257	3.71	313	279	95	
11 yr 0 m	4374	3.22	141	3.54	155	305	331	
9 yr 11 m	7611	2.98	227	3.55	270	294	20	
7 yr 10 m	8499	3.04	258	3.76	320	305	360	
Avg	7130	3.05	217	3.64	260	276	9	Lacts.

ALL NURE MASCOT MILLY FIRST-ET

Oseas HB No: 003804021106/ITA (672376)
Breed: PF F16 **BW (\$):** -139/89

KARATANE ASTRE IMPRESS-ET

Birth Ident: DGJL-96-15
Breed: PF F16 **86 VG**

BW (\$): -246/54 **PW (\$):** -577/6

Milk (%)	Protein (kg)	Milkfat (%)	Milkfat (kg)	Days

Copyright 2023 LIC. All rights reserved

N = Induced T = At least 1 Abnormal Test in this Lactation
D = Lactation details include at least one derived test

S = GeneMark DNA Profiled # = Parentage Uncertain
D / S ✓ = Parentage Confirmed by DNA

P001.50

Three Generation Pedigree



Fantastic Farms Ltd
New Zealand

LOT 16

AE Herd Averages as at 28/03/2023
Ancestry: 99% BW: -74/43 PW: -7/63

PTPT / HERDCODE: GWLN 2 / 43162
LOCATION: N056-953-695 / 6
DATE: 28/03/2023



Breeder: **Fantastic Farms Ltd**

REGISTERED HOLSTEIN-FRIESIAN

FANTASTIC BRAXTON PANDA

Birth Ident: GWLN-19-5 **No.** 136
Breed: PF F16 **Sex:** FEMALE
Date of Birth: 28/03/2019 **Classification:** 2021 88 VG

BW (\$): -201/45 **PW (\$):** 22/55
Protein BV (kg): 21/49 **Fertility BV (%):** -15.9/45
Fat BV (kg): 11/51 **Func Surv BV (%):** -0.5/38
Milk BV (ltr): 1474/52 **Somatic Cell BV:** -0.02/48
Lwt BV (kg): 101/22

Overall Opinion: 0.44/25 **Dairy Conformation:** 0.74/38
Udder Overall: 1.16/43
Avg SCC at latest Lactation: 59/8

Age	Milk (ltr)	Protein (%)	Protein (kg)	Milkfat (%)	Milkfat (kg)	Days	LW	Herd BW
2 yr 5 m	5733	3.16	181	3.93	225	305	147	-98/42
Avg	5733	3.16	181	3.93	225	305	1	Lacts.

Traits other than production (2021)

AM ST MS OO S W C RA R L US FU RU FT RT TL UO DC
0 0 0 0 8 7 8 5 8 6 8 8 7 5 7 4 8 8

Due to Calve: **Bull:** **EMPTY**
Expected Calf: **EMPTY**
BW(\$): **PW(\$):**

Bull: **Mating Date:** **&**

The information on this report is as recorded on the LIC MINDA database as at date of print, and LIC does not warrant the accuracy of the information provided

REGANCREST S BRAXTON-ET

Oseas HB No: 000061898423/USA (109864)
Breed: PF F16 **G3**

BW (\$): -141/92
Protein BV (kg): 14/97
Fat BV (kg): -1/98
Milk BV (ltr): 1728/98
Liveweight BV (kg): 137/61
Fertility BV (%): -20.6/95
Functional Survival BV (%): -1.4/93
Somatic Cell BV: 0.12/97
Fat %: 3.5
Protein %: 3

FANTASTIC BRAWLER PANDA

Birth Ident: GWLN-15-139 **EXC**
Breed: PF F16

PW (\$): -32/76
BW (\$): -70/51 **Lwt BV (kg):** 65/26
Protein BV (kg): 24/56 **Fertility BV (%):** -13.1/49
Fat BV (kg): 13/59 **Func Surv BV (%):** 0.3/45
Milk BV (ltr): 1114/59 **SCC BV:** -0.07/52

Age	Milk (ltr)	Protein (%)	Protein (kg)	Milkfat (%)	Milkfat (kg)	Days	LW	
5 yr 0 m	7160	3.28	235	4.28	307	302	-205	
3 yr 7 m	7257	3.35	243	4.29	312	305	-47	
Avg	7208	3.32	239	4.29	309	304	2	Lacts.

Traits other than production (2021)
AM ST MS OO S W C RA R L US FU RU FT RT TL UO DC
0 0 0 0 9 9 7 5 7 6 9 9 9 5 8 3 9 8

PICSTON SHOTTLE PI-ET

Oseas HB No: 00000598172/GBR (105709)
Breed: PF F16 **G3,G1**

BW (\$): -109/96 **Lwt BV (kg):** 131/84
Protein BV (kg): 29/99 **Fertility BV (%):** -12.5/98
Fat BV (kg): 22/99 **Func Surv BV (%):** 0.9/89
Milk BV (ltr): 1714/99 **SCC BV:** -0.57/98

REGANCREST-PR BARBIE-ET

Oseas HB No: 000060602011/USA
Breed: F F16

BW (\$): **PW (\$):**

Age	Milk (ltr)	Protein (%)	Protein (kg)	Milkfat (%)	Milkfat (kg)	Days	LW

CAROL PRELUDE MTOTO-ET

Oseas HB No: 006001001962/ITA (672369)
Breed: PF F16 **BW (\$):** -222/92

CONDON AERO SHARON

Oseas HB No: 00005373153/CAN
Breed: F F16

BW (\$): **PW (\$):**

Milk (%)	Protein (kg)	Milkfat (%)	Milkfat (kg)	Days

REGANCREST ELTON DURHAM-ET

Oseas HB No: 000002250783/USA
Breed: PF F16 **BW (\$):** -136/67

REGANCREST JUROR BRINA PI ET

Oseas HB No: 000017014963/USA
Breed: F F16

BW (\$): **PW (\$):**

Milk (%)	Protein (kg)	Milkfat (%)	Milkfat (kg)	Days

EMERALD-ACR-SA T BAXTER

Oseas HB No: 000132973942/USA (107879)
Breed: PF F16 **BW (\$):** -79/88

GEN-I-BEQ SHOTTLE BARBI

Oseas HB No: 000102438052/CAN
Breed: F F16

BW (\$): **PW (\$):**

Milk (%)	Protein (kg)	Milkfat (%)	Milkfat (kg)	Days

GEN-I-BEQ BRAWLER

Oseas HB No: 000104854291/CAN (112893)
Breed: PF F16 **G3**

BW (\$): -32/91 **Lwt BV (kg):** 57/74
Protein BV (kg): 31/94 **Fertility BV (%):** -14.0/91
Fat BV (kg): 18/95 **Func Surv BV (%):** 0.6/82
Milk BV (ltr): 1548/95 **SCC BV:** -0.22/94

MEMBURY TALENT PANDORA

Birth Ident: HKB-07-29
Breed: PF F16

BW (\$): -81/54 **PW (\$):** 139/69

Age	Milk (ltr)	Protein (%)	Protein (kg)	Milkfat (%)	Milkfat (kg)	Days	LW	
8 yr 0 m	6995	3.53	247	4.41	308	270	189	
6 yr 1 m	8446	3.58	302	3.86	326	287	169	
4 yr 8 m	4478	3.63	163	4.97	222	188	225	
3 yr 0 m	490	3.97	19	4.87	24	32		
Avg	6640	3.57	237	4.30	286	248	3	Lacts.

LADINO PARK TALENT-IMP-ET

Oseas HB No: 000H00930377/AUS (103768)
Breed: PF F16 **BW (\$):** -123/98

MEMBURY RAIMON PANDORA

Birth Ident: HKB-01-20
Breed: PF F16 **87 VG**

BW (\$): -184/52 **PW (\$):** -161/84

Milk (%)	Protein (kg)	Milkfat (%)	Milkfat (kg)	Days

Copyright 2023 LIC. All rights reserved

N = Induced T = At least 1 Abnormal Test in this Lactation
D = Lactation details include at least one derived test

S = GeneMark DNA Profiled # = Parentage Uncertain
D / S ✓ = Parentage Confirmed by DNA

P001.50

Three Generation Pedigree

LOT 17



Fantastic Farms Ltd
New Zealand



PTPT / HERDCODE : GWLN 2 / 43162
LOCATION : N056-953-695 / 6
DATE : 28/03/2023

AE Herd Averages as at 28/03/2023
Ancestry : 99% BW : -74/43 PW : -7/63

REGISTERED HOLSTEIN-FRIESIAN

FANTASTIC SOLOMON KISS

Birth Ident: **GWLN-19-12** No. 148
Breed: **PF F16** Sex: **FEMALE**
Date of Birth: **5/04/2019** Classification: **2021 87 VG**

BW (\$): **-92/48** PW (\$): **-74/69**
Protein BV (kg): **25/53** Fertility BV (%): **-11.6/49**
Fat BV (kg): **26/54** Func Surv BV (%): **2.3/48**
Milk BV (ltr): **1404/56** Somatic Cell BV: **-0.05/52**
Lwt BV (kg): **127/22**
Overall Opinion: **0.59/25** Dairy Conformation: **0.69/38**
Udder Overall: **1.49/43**
Avg SCC at latest Lactation : **77/3**

Age	Milk (ltr)	Protein (%)	Protein (kg)	Milkfat (%)	Milkfat (kg)	Days	LW	Herd BW
3 yr 5 m	3558	3.17	113	3.65	130	191	-70	-75/43
2 yr 0 m	5157	3.28	169	3.78	195	274	-84	-150/4
Avg	4358	3.23	141	3.73	162	233	2	Lacts.

Traits other than production (2021)

AM ST MS OO S W C R A R L US FU RU FT RT TL UO DC
0 0 0 0 8 7 7 4 7 6 8 8 8 7 5 6 4 8 8

Due to Calve : Bull :

Expected Calf

BW (\$): PW (\$):
Mating Date &

The information on this report is as recorded on the LIC MINDA database as at date of print, and LIC does not warrant the accuracy of the information provided

WALNUTLAWN SOLOMON

Oseas HB No: **000011775998/CAN (115758)**

Breed: **PF F16** **G3**

BW (\$): **-198/92**
Protein BV (kg): **21/97**
Fat BV (kg): **15/98**
Milk BV (ltr): **1272/98**
Liveweight BV (kg): **170/61**
Fertility BV (%): **-8.4/95**
Functional Survival BV (%): **4.0/89**
Somatic Cell BV: **-0.11/97**
Fat %: **4**
Protein %: **3.4**

KAURI GLEN WINDBROOK KISS

Birth Ident: **BCVK-12-22**

Breed: **PF F16** **G3**

PW (\$): **124/86**
BW (\$): **50/55** Lwt BV (kg): **84/28**
Protein BV (kg): **31/61** Fertility BV (%): **-11.6/54**
Fat BV (kg): **38/62** Func Surv BV (%): **0.5/49**
Milk BV (ltr): **1658/65** SCC BV: **-0.24/58**

Age	Milk (ltr)	Protein (%)	Protein (kg)	Milkfat (%)	Milkfat (kg)	Days	LW
10 yr 1 m	5660	2.83	160	3.42	194	195	304
8 yr 1 m	11657	2.90	338	3.52	410	305	-35
6 yr 9 m	9002	2.85	257	3.80	342	305	-112
5 yr 2 m	7251	2.93	213	3.75	272	225	-41
4 yr 1 m	4294	3.06	131	3.79	163	221	31
2 yr 2 m	6644	3.22	214	3.76	250	295	52
Avg	7418	2.95	219	3.66	272	258	6 Lacts.

Traits other than production (2018)

AM ST MS OO S W C R A R L US FU RU FT RT TL UO DC
0 0 0 0 9 9 9 5 6 6 7 9 8 5 8 4 8 9

N = Induced T = At least 1 Abnormal Test in this Lactation
D = Lactation details include at least one derived test

VAL-BISSON DOORMAN

Oseas HB No: **000107281711/CAN (113875)**

Breed: **PF F16** **G3**

BW (\$): **-72/94** Lwt BV (kg): **142/74**
Protein BV (kg): **27/98** Fertility BV (%): **-9.9/95**
Fat BV (kg): **16/98** Func Surv BV (%): **4.1/89**
Milk BV (ltr): **1068/98** SCC BV: **-0.89/97**

MISTY SPRINGS LAVANGUARD SUE

Oseas HB No: **00000979601/CAN**

Breed: **F F16**

BW (\$): **74/81** Lwt BV (kg): **74/81**
Protein BV (kg): **32/99** Fertility BV (%): **-16.7/97**
Fat BV (kg): **40/99** Func Surv BV (%): **0.2/87**
Milk BV (ltr): **1608/99** SCC BV: **-0.03/98**

KAURI GLEN GOLDWYN KISS

Birth Ident: **BCVK-07-50**

Breed: **PF F16**

GILLETTE WINDBROOK

Oseas HB No: **000007816429/CAN (111726)**

Breed: **PF F16** **G3**

BW (\$): **34/96** Lwt BV (kg): **74/81**
Protein BV (kg): **32/99** Fertility BV (%): **-16.7/97**
Fat BV (kg): **40/99** Func Surv BV (%): **0.2/87**
Milk BV (ltr): **1608/99** SCC BV: **-0.03/98**

KAURI GLEN GOLDWYN KISS

Birth Ident: **BCVK-07-50**

Breed: **PF F16**

BW (\$): **16/58** Lwt BV (kg): **243/86**
Protein BV (kg): **31/61** Fertility BV (%): **-11.6/54**
Fat BV (kg): **38/62** Func Surv BV (%): **0.5/49**
Milk BV (ltr): **1658/65** SCC BV: **-0.24/58**

Age	Milk (ltr)	Protein (%)	Protein (kg)	Milkfat (%)	Milkfat (kg)	Days	LW
11 yr 11 m	6572	3.12	205	4.41	290	241	-17
8 yr 4 m	4838	3.52	170	5.52	267	210	54
6 yr 4 m	7781	3.24	252	4.50	350	285	121
4 yr 9 m	8145	3.39	276	4.48	365	305	-20
3 yr 11 m	7976	3.26	260	4.40	351	265	240
Avg	6965	3.28	229	4.52	315	269	6 Lacts.

N = Induced T = At least 1 Abnormal Test in this Lactation
D = Lactation details include at least one derived test
GeneMark DNA Profiled # = Parentage Uncertain D / S ✓ = Parentage Confirmed by DNA
Indices exclude genomic information with the exception of some historical Herd BW values

Three Generation Pedigree

LOT 18



Fantastic Farms Ltd
New Zealand



PTPT / HERDCODE : GWLN 2 / 43162
LOCATION : N056-953-695 / 6
DATE : 28/03/2023

AE Herd Averages as at 28/03/2023
Ancestry : 99% BW : -74/43 PW : -7/63

REGISTERED HOLSTEIN-FRIESIAN

FANTASTIC CONTROL INCA

Birth Ident: **GWLN-19-50** No. 183
Breed: **PF F16** Sex: **FEMALE**
Date of Birth: **10/08/2019** Classification: **2022 87 VG**

BW (\$): **-66/45** PW (\$): **159/70**
Protein BV (kg): **31/51** Fertility BV (%): **-8.5/42**
Fat BV (kg): **13/52** Func Surv BV (%): **0.3/34**
Milk BV (ltr): **1744/55** Somatic Cell BV: **-0.30/53**
Lwt BV (kg): **87/22**
Overall Opinion: **0.21/23** Dairy Conformation: **0.66/35**
Udder Overall: **1.12/41**
Avg SCC at latest Lactation : **30/3**

Age	Milk (ltr)	Protein (%)	Protein (kg)	Milkfat (%)	Milkfat (kg)	Days	LW	Herd BW
3 yr 0 m	5123	2.94	150	2.99	153	214	59	-75/43
2 yr 0 m	6638	3.03	201	3.24	215	273	279	-98/42
Avg	5881	2.99	176	3.13	184	244	2	Lacts.

Traits other than production (2022)

AM ST MS OO S W C R A R L US FU RU FT RT TL UO DC
0 0 0 0 9 8 7 4 6 6 8 8 8 8 4 8 4 8 8

Due to Calve : Bull :

Expected Calf

BW (\$): PW (\$):
Mating Date &

The information on this report is as recorded on the LIC MINDA database as at date of print, and LIC does not warrant the accuracy of the information provided

JK EDER-I CONTROL

Oseas HB No: **000011278908/CAN (116856)**

Breed: **PF F16** **G3**

BW (\$): **-243/89**
Protein BV (kg): **13/94**
Fat BV (kg): **-18/94**
Milk BV (ltr): **886/95**
Liveweight BV (kg): **92/62**
Fertility BV (%): **-9.9/90**
Functional Survival BV (%): **0.2/81**
Somatic Cell BV: **-0.43/94**
Fat %: **3.7**
Protein %: **3.4**

FANTASTIC WLBROOK INCA-ET

Birth Ident: **GWLN-14-3**

Breed: **PF F16** **G3**

PW (\$): **100/85**
BW (\$): **4/52** Lwt BV (kg): **82/25**
Protein BV (kg): **32/60** Fertility BV (%): **-10.4/46**
Fat BV (kg): **29/60** Func Surv BV (%): **0.1/42**
Milk BV (ltr): **1852/63** SCC BV: **-0.25/57**

Age	Milk (ltr)	Protein (%)	Protein (kg)	Milkfat (%)	Milkfat (kg)	Days	LW
8 yr 1 m	3865	2.94	114	3.45	133	145	8
7 yr 0 m	6911	3.09	213	3.33	230	209	14
5 yr 4 m	8920	2.96	264	3.14	280	305	-108
3 yr 4 m	7060	3.03	214	3.41	241	243	-51
2 yr 4 m	3200	3.13	100	3.32	106	198	79
Avg	5991	3.02	181	3.31	198	220	5 Lacts.

Traits other than production (2020)

AM ST MS OO S W C R A R L US FU RU FT RT TL UO DC
0 0 0 0 9 9 8 4 7 6 8 8 8 8 5 7 4 8 9

N = Induced T = At least 1 Abnormal Test in this Lactation
D = Lactation details include at least one derived test

FLEVO GENETICS SNOWMAN

Oseas HB No: **000388965513/NLD**

Breed: **F F16**

BW (\$): **-87/81** Lwt BV (kg): **83/59**
Protein BV (kg): **32/84** Fertility BV (%): **-14.2/82**
Fat BV (kg): **17/85** Func Surv BV (%): **0.5/89**
Milk BV (ltr): **1737/86** SCC BV: **-0.34/85**

GIessen CINDERELLA

Oseas HB No: **000483816277/NLD**

Breed: **F F16**

BW (\$): **74/81** Lwt BV (kg): **74/81**
Protein BV (kg): **32/99** Fertility BV (%): **-16.7/97**
Fat BV (kg): **40/99** Func Surv BV (%): **0.2/87**
Milk BV (ltr): **1608/99** SCC BV: **-0.03/98**

MORNING STAR MILLY INCA

Birth Ident: **DPNY-01-36**

Breed: **PF F16** **G3,G1**

BW (\$): **-95/65** Lwt BV (kg): **479/81**
Protein BV (kg): **31/51** Fertility BV (%): **-8.5/42**
Fat BV (kg): **13/52** Func Surv BV (%): **0.3/34**
Milk BV (ltr): **1744/55** Somatic Cell BV: **-0.30/53**
Lwt BV (kg): **87/22**
Overall Opinion: **0.21/23** Dairy Conformation: **0.66/35**
Udder Overall: **1.12/41**
Avg SCC at latest Lactation : **30/3**

Age	Milk (ltr)	Protein (%)	Protein (kg)	Milkfat (%)	Milkfat (kg)	Days	LW
13 yr 11 m	4789	3.01	144	3.48	167	243	-305
12 yr 10 m	8428	3.04	257	3.71	313	279	95
11 yr 0 m	4374	3.22	141	3.54	155	305	331
9 yr 11 m	7611	2.98	227	3.55	270	294	20
7 yr 10 m	8499	3.04	258	3.76	320	305	360
Avg	7130	3.05	217	3.64	260	276	9 Lacts.

Plus 1 unprinted lactation
Plus 5 unprinted lactations

N = Induced T = At least 1 Abnormal Test in this Lactation
D = Lactation details include at least one derived test
GeneMark DNA Profiled # = Parentage Uncertain D / S ✓ = Parentage Confirmed by DNA
Indices exclude genomic information with the exception of some historical Herd BW values

Three Generation Pedigree



LOT 19

Fantastic Farms Ltd
New Zealand

AE Herd Averages as at 28/03/2023
Ancestry: 99% BW: -74/43 PW: -7/63

PTPT / HERDCODE: GWLN 2 / 43162
LOCATION: N056-953-695 / 6
DATE: 28/03/2023



REGISTERED HOLSTEIN-FRIESIAN

FANTASTIC DIAMONDBACK ANNA

Birth Ident: GWLN-19-56 **No.** 217
Breed: PF F16 **Sex:** FEMALE
Date of Birth: 17/08/2019 **Classification:** 2022 85 VG
BW (\$): -126/43 **PW (\$):** -74/58
Protein BV (kg): 27/50 **Fertility BV (%):** -10.7/41
Fat BV (kg): 11/51 **Func Surv BV (%):** 1.8/33
Milk BV (ltr): 1509/53 **Somatic Cell BV:** 0.00/48
Lwt BV (kg): 99/10
Overall Opinion: 0.58/17 **Dairy Conformation:** 0.73/34
Udder Overall: 1.55/41
Avg SCC at latest Lactation: 67/3

Age	Milk (ltr)	Protein (%)	Protein (kg)	Milkfat (%)	Milkfat (kg)	Days	LW	BW
3 yr 0 m	4778	2.95	141	3.10	148	227	-50	-75/43
Avg	4778	2.95	141	3.10	148	227	1	Lacts.

Traits other than production (2022)

AM	ST	MS	OO	S	W	C	RA	R	L	US	FU	RU	FT	RT	LT	UO	DC
0	0	0	0	9	7	6	8	7	6	8	9	8	4	8	4	8	7

Due to Calve: Bull: **EMPTY**
Expected Calf **BW(\$):** **PW(\$):**
Bull **Mating Date** **&**

The information on this report is as recorded on the LIC MINDA database as at date of print, and LIC does not warrant the accuracy of the information provided

MR D APPLE DIAMONDBACK

Oseas HB No: 003013721049/USA (115942)
Breed: PF F16 **G3**
BW (\$): -128/80
Protein BV (kg): 25/91
Fat BV (kg): 11/91
Milk BV (ltr): 1078/92
Liveweight BV (kg): 109/27
Fertility BV (%): -12.3/85
Functional Survival BV (%): 2.2/69
Somatic Cell BV: 0.14/90
Fat %: 4.1
Protein %: 3.5

BUSY BROOK IMPRESS ANNA

Birth Ident: GMBR-17-200 **88 VG**
Breed: PF F16 **G3** **S/D**
PW (\$): -29/62
BW (\$): -120/47 **Lwt BV (kg):** 90/15
Protein BV (kg): 26/53 **Fertility BV (%):** -8.6/49
Fat BV (kg): 9/53 **Func Surv BV (%):** 1.5/45
Milk BV (ltr): 1804/56 **SCC BV:** -0.28/52

Age	Milk (ltr)	Protein (%)	Protein (kg)	Milkfat (%)	Milkfat (kg)	Days	LW	
4 yr 8 m	6937	2.83	197	3.53	245	267	83	
3 yr 7 m	6506	2.97	193	3.17	207	231	-139	
2 yr 0 m	5102	2.78	142	3.20	163	247	32	
Avg	6182	2.87	177	3.32	205	248	3	Lacts.

Traits other than production (2022)
AM ST MS OO S W C RA R L US FU RU FT RT LT UO DC
0 0 0 0 9 8 7 4 7 5 8 9 8 4 7 3 8 8

N = Induced T = At least 1 Abnormal Test in this Lactation
D = Lactation values include at least 1 derived test

VAL-BISSON DOORMAN

Oseas HB No: 000107281711/CAN (113875)
Breed: PF F16 **G3** **S**
BW (\$): -72/94 **Lwt BV (kg):** 142/74
Protein BV (kg): 27/98 **Fertility BV (%):** -9.9/95
Fat BV (kg): 16/98 **Func Surv BV (%):** 4.1/89
Milk BV (ltr): 1068/98 **SCC BV:** -0.89/97

MS DELICIOUS APPLE-RED-ET

Oseas HB No: 000139236776/USA
Breed: F F16
BW (\$): **PW (\$):**
Age **Milk (ltr)** **Protein (%)** **Milkfat (%)** **Days** **LW**

MONUMENT IMPRESSION

Oseas HB No: 000066382657/USA (113879)
Breed: PF F16 **G3** **S/D**
BW (\$): -207/88 **Lwt BV (kg):** 91/34
Protein BV (kg): 12/98 **Fertility BV (%):** -12.1/96
Fat BV (kg): 1/98 **Func Surv BV (%):** 1.5/83
Milk BV (ltr): 1341/98 **SCC BV:** -0.49/98

KARATANE WINDBROOK ANNA

Birth Ident: DGJL-13-29
Breed: PF F16 **G3** **S**
BW (\$): -71/59 **PW (\$):** 170/85

Age	Milk (ltr)	Protein (%)	Protein (kg)	Milkfat (%)	Milkfat (kg)	Days	LW	
7 yr 11 m	12413	3.21	398	3.98	494	305 T	405	
6 yr 1 m	10718	3.15	337	3.52	378	286	-78	
3 yr 11 m	10382	3.45	358	4.20	437	300	137	
1 yr 11 m	5239	3.38	177	3.82	200	247	-181	
Avg	9688	3.28	318	3.89	377	285	4	Lacts.

DE-SU 521 BOOKEM-ET

Oseas HB No: 000066636657/USA (111874)
Breed: PF F16 **BW (\$):** -40/96

VAL-BISSON SHOTTE IMELDA

Oseas HB No: 000106173432/CAN
Breed: F F16 **PW (\$):**

Milk	Protein (%)	Milkfat (%)	Days

LADINO PARK TALENT-IMP-ET

Oseas HB No: 000H09030377/AUS (103768)
Breed: PF F16 **BW (\$):** -123/98

KHW REGIMENT APPLE-RED-ET

Oseas HB No: 000135511521/USA
Breed: F F16 **PW (\$):**

Milk	Protein (%)	Milkfat (%)	Days

VELVET-VIEW KJ SOCRATES-ET

Oseas HB No: 000133126053/USA (108768)
Breed: PF F16 **BW (\$):** -129/77

RIVER-GORGE JUDY-ET

Oseas HB No: 000062233521/USA
Breed: F F16 **PW (\$):**

Milk	Protein (%)	Milkfat (%)	Days

GILLETTE WINDBROOK

Oseas HB No: 000007816429/CAN (111726)
Breed: PF F16 **BW (\$):** 34/96

KARATANE DAMON ANNA

Birth Ident: DGJL-09-90
Breed: PF F16 **EXC**

BW (\$)	Protein	Milkfat	PW (\$)

Three Generation Pedigree



LOT 20

Fantastic Farms Ltd
New Zealand

AE Herd Averages as at 28/03/2023
Ancestry: 99% BW: -74/43 PW: -7/63

PTPT / HERDCODE: GWLN 2 / 43162
LOCATION: N056-953-695 / 6
DATE: 28/03/2023



REGISTERED HOLSTEIN-FRIESIAN

FANTASTIC BYWAY KISS

Birth Ident: GWLN-20-17 **No.** 221
Breed: PF F16 **Sex:** FEMALE
Date of Birth: 25/07/2020 **Classification:**
BW (\$): -125/45 **PW (\$):** 29/51
Protein BV (kg): 23/48 **Fertility BV (%):** -9.6/45
Fat BV (kg): 15/53 **Func Surv BV (%):** 1.3/34
Milk BV (ltr): 1563/55 **Somatic Cell BV:** -0.31/48
Lwt BV (kg): 107/18
Overall Opinion: 0.41/20 **Dairy Conformation:** 0.50/33
Udder Overall: 1.40/39
Avg SCC at latest Lactation: 31/3

Age	Milk (ltr)	Protein (%)	Protein (kg)	Milkfat (%)	Milkfat (kg)	Days	LW	BW
2 yr 0 m	4257	2.96	126	3.33	142	227 T	81	-75/43
Avg	4257	2.96	126	3.33	142	227	1	Lacts.

Due to Calve: Bull: **EMPTY**
Expected Calf **BW(\$):** **PW(\$):**
Bull **Mating Date** **&**

The information on this report is as recorded on the LIC MINDA database as at date of print, and LIC does not warrant the accuracy of the information provided

OH-RIVER-SYC BYWAY

Oseas HB No: 000071310557/USA (115950)
Breed: PF F16 **G3**
BW (\$): -353/83
Protein BV (kg): 8/91
Fat BV (kg): -19/92
Milk BV (ltr): 1117/93
Liveweight BV (kg): 130/43
Fertility BV (%): -6.7/86
Functional Survival BV (%): 2.1/78
Somatic Cell BV: -0.34/91
Fat %: 3.6
Protein %: 3.2

KAURI GLEN WINDBROOK KISS

Birth Ident: BCVK-12-22 **EXC**
Breed: PF F16 **G3** **S**
PW (\$): 124/86
BW (\$): 50/55 **Lwt BV (kg):** 84/28
Protein BV (kg): 31/61 **Fertility BV (%):** -11.6/54
Fat BV (kg): 38/62 **Func Surv BV (%):** 0.5/49
Milk BV (ltr): 1658/65 **SCC BV:** -0.24/58

Age	Milk (ltr)	Protein (%)	Protein (kg)	Milkfat (%)	Milkfat (kg)	Days	LW	
10 yr 1 m	5660	2.83	160	3.42	194	195	304	
8 yr 1 m	11657	2.90	338	3.52	410	305	-35	
6 yr 9 m	9002	2.85	257	3.80	342	305	-112	
5 yr 2 m	7251	2.93	213	3.75	272	225	-41	
4 yr 1 m	4294	3.06	131	3.79	163	221	31	
2 yr 2 m	6644	3.22	214	3.76	250	295	52	
Avg	7418	2.95	219	3.66	272	258	6	Lacts.

Traits other than production (2018)
AM ST MS OO S W C RA R L US FU RU FT RT LT UO DC
0 0 0 0 9 9 9 5 6 6 7 9 8 5 8 4 8 9

SULLY HART MERIDIAN

Oseas HB No: 000069951907/USA (112916)
Breed: PF F16 **G3**
BW (\$): -134/86 **Lwt BV (kg):** 106/50
Protein BV (kg): 37/93 **Fertility BV (%):** -11.1/87
Fat BV (kg): 17/93 **Func Surv BV (%):** 0.9/84
Milk BV (ltr): 2252/94 **SCC BV:** -0.20/93

SANDY-VALLEY ATWD BARBIE-ET

Oseas HB No: 000069250651/USA
Breed: F F16
BW (\$): **PW (\$):**
Age **Milk (ltr)** **Protein (%)** **Milkfat (%)** **Days** **LW**

GILLETTE WINDBROOK

Oseas HB No: 000007816429/CAN (111726)
Breed: PF F16 **G3**
BW (\$): 34/96 **Lwt BV (kg):** 74/81
Protein BV (kg): 32/99 **Fertility BV (%):** -16.7/97
Fat BV (kg): 40/99 **Func Surv BV (%):** 0.2/87
Milk BV (ltr): 1608/99 **SCC BV:** -0.03/98

KAURI GLEN GOLDWYN KISS

Birth Ident: BCVK-07-50 **EXC**
Breed: PF F16 **G3**
BW (\$): 16/58 **PW (\$):** 243/86

Age	Milk (ltr)	Protein (%)	Protein (kg)	Milkfat (%)	Milkfat (kg)	Days	LW	
11 yr 11 m	6572	3.12	205	4.41	290	241	-17	
8 yr 4 m	4838	3.52	170	5.52	267	210	54	
6 yr 4 m	7781	3.24	252	4.50	350	285	121	
4 yr 9 m	8145	3.39	276	4.48	365	305	-20	
3 yr 11 m	7976	3.26	260	4.40	351	265	240	
Avg	6965	3.28	229	4.52	315	269	6	Lacts.

RONLEEE TOYSTORY DOMAIN-ET

Oseas HB No: 000137974489/USA (110757)
Breed: PF F16 **BW (\$):** -190/81

SULLY PLANET MANITOBA ET

Oseas HB No: 000139853931/USA
Breed: F F16 **PW (\$):**

Milk	Protein (%)	Milkfat (%)	Days

MAPLE-DOWNS-I G W ATWOOD-ET

Oseas HB No: 000008956379/CAN (110747)
Breed: PF F16 **BW (\$):** -130/92

REGANCREST BRYNNA-ET

Oseas HB No: 000062496851/USA
Breed: F F16 **PW (\$):**

Milk	Protein (%)	Milkfat (%)	Days

GILLETTE BRILEA F B I

Oseas HB No: 000008209524/CAN
Breed: F F16 **BW (\$):** -172/68

GILLETTE BLITZ 2ND WIND

Oseas HB No: 000007352248/CAN
Breed: F F16 **PW (\$):**

Milk	Protein (%)	Milkfat (%)	Days

BRAEDALE GOLDWYN

Oseas HB No: 000010705608/CAN (102749)
Breed: PF F16 **BW (\$):** -2/98

LAMORNA PRELUDE KISS

Birth Ident: FNHD-95-15
Breed: PF F16 **EX3**

BW (\$)	Protein	Milkfat	PW (\$)

Three Generation Pedigree

LOT 21



Fantastic Farms Ltd
New Zealand



PTPT / HERDCODE : GWLN 2 / 43162
LOCATION : N056-953-695 / 6
DATE : 28/03/2023

AE³ Herd Averages as at 28/03/2023
Ancestry : 99% BW : -74/43 PW : -7/63

Breeder : **Oakdale Holsteins**
Owner : **Fantastic Farms Ltd**

REGISTERED HOLSTEIN-FRIESIAN

OAKDALE BYWAY DARNA

Birth Ident: **GGRW-17-9** No. 237
Breed: **PF F16** Sex: **FEMALE**
Date of Birth: **7/08/2017** Classification: **2021 89 VG**
BW (\$): **-255/44** PW (\$): **-299/63**
Protein BV (kg): **10/48** Fertility BV (%): **-4.9/42**
Fat BV (kg): **-10/52** Func Surv BV (%): **1.3/37**
Milk BV (ltr): **1160/55** Somatic Cell BV: **-0.35/49**
Lwt BV (kg): **107/15**
Overall Opinion: **0.52/19** Dairy Conformation: **0.42/31**
Udder Overall: **1.43/39**
Avg SCC at latest Lactation : **94/5**

Age	Milk (ltr)	Protein (%)	Milkfat (%)	Days	LW	Herd BW
4 yr 8 m	6223	2.98	185	3.36	210	267
3 yr 0 m	6174	2.95	182	3.50	216	294
2 yr 0 m	3856	2.88	111	3.38	130	228
Avg	5418	2.94	159	3.43	186	263

Traits other than production (2021)

AM	ST	MS	OO	S	W	C	R	A	R	L	U	S	F	U	R	F	T	R	T	L	U	O	D	C
0	0	0	0	9	9	7	4	7	5	9	8	9	5	8	3	9	8							

Due to Calve : **09/08/2023** Bull : **121844**
Expected Calf **ABS JACOBS SHOWTIME-ET**
BW(\$): **-106/17** PW(\$): **-71/6**
Mating Date **1/11/2022**

The information on this report is as recorded on the LIC MINDA database as at date of print, and LIC does not warrant the accuracy of the information provided

OH-RIVER-SYC BYWAY

Oseas HB No: **000071310557/USA (115950)**
Breed: **PF F16**
BW (\$): **-353/83**
Protein BV (kg): **8/91**
Fat BV (kg): **-19/92**
Milk BV (ltr): **1117/93**
Liveweight BV (kg): **130/43**
Fertility BV (%): **-6.7/86**
Functional Survival BV (%): **2.1/78**
Somatic Cell BV: **-0.34/91**
Fat %: **3.6**
Protein %: **3.2**

OAKDALE IMPRESSION DARNA

Birth Ident: **GGRW-15-13** 84 GP
Breed: **PF F16**
PW (\$): **7/81**
BW (\$): **-151/48** Lwt BV (kg): **84/16**
Protein BV (kg): **19/56** Fertility BV (%): **-7.0/45**
Fat BV (kg): **2/57** Func Surv BV (%): **0.3/41**
Milk BV (ltr): **1352/59** SCC BV: **-0.32/50**

Age	Milk (ltr)	Protein (%)	Milkfat (%)	Days	LW	Herd BW
5 yr 1 m	9312	3.18	296	3.30	307	305
3 yr 1 m	6969	3.30	230	3.65	254	305
2 yr 0 m	6082	3.23	197	3.70	225	305
Avg	7454	3.23	241	3.52	262	305

Traits other than production (2018)
AM ST MS OO S W C R A R L U S F U R U FT RT L T U O D C
0 0 0 0 9 8 6 3 7 6 8 7 8 5 7 5 8 6

SULLY HART MERIDIAN

Oseas HB No: **000069951907/USA (112916)**
Breed: **PF F16**
BW (\$): **-134/86** Lwt BV (kg): **106/50**
Protein BV (kg): **37/93** Fertility BV (%): **-11.1/87**
Fat BV (kg): **17/93** Func Surv BV (%): **0.9/84**
Milk BV (ltr): **2252/94** SCC BV: **-0.20/93**

SANDY-VALLEY ATWD BARBIE-ET

Oseas HB No: **000069250651/USA**
Breed: **F F16**

Age	Milk (ltr)	Protein (%)	Milkfat (%)	Days	LW	Herd BW
5 yr 1 m	1341	3.18	296	3.30	307	305
3 yr 1 m	6969	3.30	230	3.65	254	305
2 yr 0 m	6082	3.23	197	3.70	225	305
Avg	7454	3.23	241	3.52	262	305

RONELEE TOYSTORY DOMAIN-ET

Oseas HB No: **00013974489/USA (110757)**
Breed: **PF F16**
BW (\$): **-190/81**

SULLY PLANET MANITOBA ET

Oseas HB No: **000139853931/USA**
Breed: **F F16**

Age	Milk (ltr)	Protein (%)	Milkfat (%)	Days	LW	Herd BW
5 yr 1 m	1341	3.18	296	3.30	307	305
3 yr 1 m	6969	3.30	230	3.65	254	305
2 yr 0 m	6082	3.23	197	3.70	225	305
Avg	7454	3.23	241	3.52	262	305

MAPLE-DOWNS-I G W ATWOOD-ET

Oseas HB No: **000089956379/CAN (110747)**
Breed: **PF F16**
BW (\$): **-130/92**

REGANCREST BRYNNA-ET

Oseas HB No: **000062496851/USA**
Breed: **F F16**

Age	Milk (ltr)	Protein (%)	Milkfat (%)	Days	LW	Herd BW
5 yr 1 m	1341	3.18	296	3.30	307	305
3 yr 1 m	6969	3.30	230	3.65	254	305
2 yr 0 m	6082	3.23	197	3.70	225	305
Avg	7454	3.23	241	3.52	262	305

VELVET-VIEW KJ SOCRATES-ET

Oseas HB No: **000133126053/USA (108768)**
Breed: **PF F16**
BW (\$): **-129/77**

RIVER-GORGE JUDY-ET

Oseas HB No: **000062233521/USA**
Breed: **F F16**

Age	Milk (ltr)	Protein (%)	Milkfat (%)	Days	LW	Herd BW
5 yr 1 m	1341	3.18	296	3.30	307	305
3 yr 1 m	6969	3.30	230	3.65	254	305
2 yr 0 m	6082	3.23	197	3.70	225	305
Avg	7454	3.23	241	3.52	262	305

LADINO PARK TALENT-IMP-ET

Oseas HB No: **000H00930377/AUS (103768)**
Breed: **PF F16**
BW (\$): **-123/98**

OAKDALE GIBSON DARNA

Birth Ident: **GGRW-02-8**
Breed: **PF F16** EXC

Age	Milk (ltr)	Protein (%)	Milkfat (%)	Days	LW	Herd BW
5 yr 1 m	1341	3.18	296	3.30	307	305
3 yr 1 m	6969	3.30	230	3.65	254	305
2 yr 0 m	6082	3.23	197	3.70	225	305
Avg	7454	3.23	241	3.52	262	305

Copyright 2023 LIC. All rights reserved

N = Induced T = At least 1 Abnormal Test in this Lactation
D = Lactation values include at least 1 derived test

GeneMark DNA Profiled # = Parentage Uncertain D/S ✓ = Parentage Confirmed by DNA
Indices exclude genomic information with the exception of some historical Herd BW values

P001.50

Three Generation Pedigree

LOT 22



Fantastic Farms Ltd
New Zealand



PTPT / HERDCODE : GWLN 2 / 43162
LOCATION : N056-953-695 / 6
DATE : 28/03/2023

AE³ Herd Averages as at 28/03/2023
Ancestry : 99% BW : -74/43 PW : -7/63

Breeder : **Fantastic Farms Ltd**
Owner : **Fantastic Farms Ltd**

REGISTERED HOLSTEIN-FRIESIAN

OAKDALE AUTHORITY DEMI

Birth Ident: **GGRW-16-1** No. 245
Breed: **PF F16** Sex: **FEMALE**
Date of Birth: **12/04/2016** Classification: **2021 EXC**
BW (\$): **11/48** PW (\$): **193/83**
Protein BV (kg): **32/54** Fertility BV (%): **-12.6/45**
Fat BV (kg): **31/55** Func Surv BV (%): **-1.3/41**
Milk BV (ltr): **1491/57** Somatic Cell BV: **0.38/49**
Lwt BV (kg): **62/24**
Overall Opinion: **0.35/25** Dairy Conformation: **0.47/35**
Udder Overall: **1.15/40**
Avg SCC at latest Lactation : **34/3**

Age	Milk (ltr)	Protein (%)	Milkfat (%)	Days	LW	Herd BW
6 yr 4 m	5711	3.21	183	3.64	208	203
5 yr 3 m	8765	3.33	292	3.71	326	284
4 yr 5 m	5152	3.12	161	3.61	186	203
2 yr 3 m	7049	3.13	221	3.79	267	305
Avg	6669	3.21	214	3.70	247	249

Traits other than production (2021)

AM	ST	MS	OO	S	W	C	R	A	R	L	U	S	F	U	R	F	T	R	T	L	U	O	D	C
0	0	0	0	9	9	8	5	7	9	9	9	5	7	4	9	8								

Due to Calve : **EMPTY** Bull : **EMPTY**
Expected Calf **EMPTY**
BW(\$): **EMPTY** PW(\$): **EMPTY**
Mating Date &

The information on this report is as recorded on the LIC MINDA database as at date of print, and LIC does not warrant the accuracy of the information provided

DE-SU AUTHORITY-ET

Oseas HB No: **000065917463/USA (113954)**
Breed: **PF F16**
BW (\$): **20/94**
Protein BV (kg): **36/98**
Fat BV (kg): **17/98**
Milk BV (ltr): **1324/99**
Liveweight BV (kg): **48/75**
Fertility BV (%): **-10.2/97**
Functional Survival BV (%): **-1.25/99**
Somatic Cell BV: **-0.02/98**
Fat %: **4**
Protein %: **3.6**

OAKDALE STANLEYCUP DEMI

Birth Ident: **GGRW-13-12** EXC
Breed: **PF F16**
PW (\$): **-50/72**
BW (\$): **-32/49** Lwt BV (kg): **76/21**
Protein BV (kg): **19/57** Fertility BV (%): **-14.6/44**
Fat BV (kg): **35/58** Func Surv BV (%): **-0.4/41**
Milk BV (ltr): **1246/61** SCC BV: **0.35/47**

Age	Milk (ltr)	Protein (%)	Milkfat (%)	Days	LW	Herd BW
7 yr 11 m	7660	3.08	236	4.21	322	238
6 yr 11 m	8786	3.25	285	4.52	397	284
6 yr 0 m	5152	3.50	180	4.76	245	198
4 yr 10 m	6799	3.15	214	4.24	288	279
3 yr 8 m	7201	3.33	240	4.33	312	305
2 yr 7 m	4482	3.10	139	4.16	186	291
Avg	6680	3.23	216	4.37	292	266

Traits other than production (2021)

AM	ST	MS	OO	S	W	C	R	A	R	L	U	S	F	U	R	F	T	R	T	L	U	O	D	C
0	0	0	0	9	9	8	4	7	6	9	9	8	5	8	3	9	8							

STOL JOG

Oseas HB No: **004747063250/FRA (107861)**
Breed: **PF F16**
BW (\$): **-75/91** Lwt BV (kg): **78/78**
Protein BV (kg): **43/94** Fertility BV (%): **-17.5/90**
Fat BV (kg): **10/94** Func Surv BV (%): **-2.6/87**
Milk BV (ltr): **1656/95** SCC BV: **-0.08/93**

DE-SU OMAN 6121-ET

Oseas HB No: **000061681442/USA**
Breed: **F F16**

Age	Milk (ltr)	Protein (%)	Milkfat (%)	Days	LW	Herd BW
5 yr 1 m	1341	3.18	296	3.30	307	305
3 yr 1 m	6969	3.30	230	3.65	254	305
2 yr 0 m	6082	3.23	197	3.70	225	305
Avg	7454	3.23	241	3.52	262	305

JOCKO BESNE

Oseas HB No: **005694028588/FRA (101660)**
Breed: **PF F16**
BW (\$): **-84/97**

OZONE

Oseas HB No: **004798000380/FRA**
Breed: **F F16**

Age	Milk (ltr)	Protein (%)	Milkfat (%)	Days	LW	Herd BW
5 yr 1 m	1341	3.18	296	3.30	307	305
3 yr 1 m	6969	3.30	230	3.65	254	305
2 yr 0 m	6082	3.23	197	3.70	225	305
Avg	7454	3.23	241	3.52	262	305

O-BEE MANFRED JUSTICE-ET

Oseas HB No: **00012238313/USA (103757)**
Breed: **PF F16**
BW (\$): **189/99**

DE-SU BW MARSHAL GEORGIA

Oseas HB No: **000207652257/USA**
Breed: **F F16**

Age	Milk (ltr)	Protein (%)	Milkfat (%)	Days	LW	Herd BW
5 yr 1 m	1341	3.18	296	3.30	307	305
3 yr 1 m	6969	3.30	230	3.65	254	305
2 yr 0 m	6082	3.23	197	3.70	225	305
Avg	7454	3.23	241	3.52	262	305

GILLETTE STANLEYCUP

Oseas HB No: **000008932152/CAN (111725)**
Breed: **PF F16**
BW (\$): **-50/90** Lwt BV (kg): **75/55**
Protein BV (kg): **20/97** Fertility BV (%): **-21.3/94**
Fat BV (kg): **43/97** Func Surv BV (%): **-2.0/97**
Milk BV (ltr): **1312/98** SCC BV: **0.41/96**

OAKDALE TALENT DEMI

Birth Ident: **GGRW-09-14**
Breed: **PF F16** EX2

Age	Milk (ltr)	Protein (%)	Milkfat (%)	Days	LW	Herd BW
5 yr 1 m	1341	3.18	296	3.30	307	305
3 yr 1 m	6969	3.30	230	3.65	254	305
2 yr 0 m	6082	3.23	197	3.70	225	305
Avg	7454	3.23	241	3.52	262	305

</

Three Generation Pedigree



Fantastic Farms Ltd
New Zealand

LOT 23

AE³ Herd Averages as at 28/03/2023
Ancestry: 99% BW: -74/43 PW: -7/63

PTPT / HERDCODE: GWLN 2 / 43162
LOCATION: N056-953-695 / 6
DATE: 28/03/2023



Breeder: **Fantastic Farms Ltd**
Owner: **Fantastic Farms Ltd**

REGISTERED HOLSTEIN-FRIESIAN

FANTASTIC LOTTOMAX INKY

Birth Ident: **GWLN-15-195** No. 276
Breed: **PF F16** Sex: **FEMALE**
Date of Birth: **21/08/2015** Classification: **2021 EXC**

BW (\$): **-38/50** PW (\$): **-42/83**
Protein BV (kg): **19/59** Fertility BV (%): **-2.3/46**
Fat BV (kg): **18/60** Func Surv BV (%): **2.0/42**
Milk BV (ltr): **1471/62** Somatic Cell BV: **-0.32/54**
Lwt BV (kg): **88/11**
Overall Opinion: **0.47/16** Dairy Conformation: **0.61/40**
Udder Overall: **1.23/46**
Avg SCC at latest Lactation: **55/8**

Age	Milk (ltr)	Protein (kg)	Milkfat (kg)	Days	LW	Herd BW		
6 yr 0 m	8614	3.09	267	2.81	242	305	-200	-98/42
4 yr 11 m	9347	3.02	282	3.71	347	272	-117	-107/4
3 yr 11 m	7319	2.98	218	3.06	224	276	-245	-98/39
2 yr 11 m	7641	3.19	244	3.61	276	260	-138	-108/4
Avg	8230	3.07	253	3.31	272	278	4 Lacts.	

Traits other than production (2021)

AM ST MS OO S W C RA R L US FU RU FT RT TL UO DC
0 0 0 0 9 9 8 3 7 6 9 8 9 6 8 4 9 8
Due to Calve: **21/08/2023** Bull: **118949**
Expected Calf: **OH-RIVER-SYC CRUSHABULL-ET**
BW(\$): **-77/31** PW(\$): **-46/12**
Bull Mating Date: **118949 13/11/2022**
11752 16/10/2022
The information on this report is as recorded on the LIC MINDA database as at date of print, and LIC does not warrant the accuracy of the information provided

ROCKYMOUNTAIN LOTTOMAX

Oseas HB No: **000011445882/CAN (114923)**
Breed: **PF F16** **G3**

BW (\$): **-66/72**
Protein BV (kg): **8/82**
Fat BV (kg): **22/83**
Milk BV (ltr): **957/85**
Liveweight BV (kg): **88/22**
Fertility BV (%): **-5.6/72**
Functional Survival BV (%): **2.8/60**
Somatic Cell BV: **-0.32/82**
Fat %: **4.4**
Protein %: **3.3**

MORNING STAR MILLY INCA

Birth Ident: **DPNY-01-36** **EX3**
Breed: **PF F16** **G3,G1** **S**

PW (\$): **479/81**
BW (\$): **-95/65** Lwt BV (kg): **89/20**
Protein BV (kg): **18/76** Fertility BV (%): **-4.9/60**
Fat BV (kg): **8/77** Func Surv BV (%): **0.1/53**
Milk BV (ltr): **1457/79** SCC BV: **-0.54/72**

Age	Milk (ltr)	Protein (kg)	Milkfat (kg)	Days	LW		
13 yr 11 m	4789	3.01	144	3.48	167	243	-305
12 yr 10 m	8428	3.04	257	3.71	313	279	95
11 yr 0 m	4374	3.22	141	3.54	155	305	331
9 yr 11 m	7611	2.98	227	3.55	270	294	20
7 yr 10 m	8499	3.04	258	3.76	320	305	360
6 yr 10 m	8197	3.10	254	3.59	295	238	435
4 yr 10 m	9790	3.14	307	3.49	342	305	381
3 yr 11 m	7609	3.00	228	3.75	286	222	353
2 yr 5 m	4877	2.89	141	3.94	192	290	157
Avg	7130	3.05	217	3.64	260	276	9 Lacts.

Traits other than production (2012)

AM ST MS OO S W C RA R L US FU RU FT RT TL UO DC
0 0 0 0 9 9 9 4 9 6 8 8 8 5 7 8 9
N = Induced T = At least 1 Abnormal Test in this Lactation
D = Lactation values include at least 1 derived test

AMIGHETTI NUMERO UNO

Oseas HB No: **017990915143/ITA (112777)**
Breed: **PF F16** **G3**

BW (\$): **24/94** Lwt BV (kg): **112/73**
Protein BV (kg): **14/98** Fertility BV (%): **-5.0/96**
Fat BV (kg): **34/98** Func Surv BV (%): **2.5/92**
Milk BV (ltr): **902/98** SCC BV: **-0.57/98**

ROCKYMOUNTAIN SUPER LEITA

Oseas HB No: **000010945258/CAN**
Breed: **F F16**

BW (\$): **112/73**
Milk Protein Milkfat
(ltr) (%) (kg) (%) (kg) Days LW

ALL.NURE MASCOT MILLY FIRST-ET

Oseas HB No: **003804021106/ITA (672376)**
Breed: **PF F16** **G2,G1**

BW (\$): **-139/89** Lwt BV (kg): **80/53**
Protein BV (kg): **3/97** Fertility BV (%): **-10.2/93**
Fat BV (kg): **2/97** Func Surv BV (%): **-1.1/89**
Milk BV (ltr): **589/97** SCC BV: **-0.63/96**

KARATANE ASTRE IMPRESS-ET

Birth Ident: **DGJL-96-15** **86 VG**
Breed: **PF F16**

BW (\$): **-246/54** PW (\$): **-57/76**

Age	Milk (ltr)	Protein (kg)	Milkfat (kg)	Days	LW		
5 yr 2 m	4982	2.90	145	3.42	171	305	-61
3 yr 5 m	6005	3.20	192	3.52	212	305	-49
2 yr 3 m	3432	2.89	99	3.65	125	172	100
Avg	4806	3.02	145	3.52	169	261	3 Lacts.

LONG-LANGS OMAN OMAN

Oseas HB No: **00013574676/USA (109860)**
Breed: **PF F16**

BW (\$): **102/97**
AMIGHETTI SHOTTLE AVE
Oseas HB No: **00009346074/ITA**
Breed: **F F16**

CHARLESDALE SUPERSTITION-ET

Oseas HB No: **000062065919/USA (110767)**
Breed: **PF F16**

BW (\$): **-30/63**
FLEURY GEN BAXTER LISA
Oseas HB No: **00010533207/CAN**
Breed: **F F16**

BW (\$): **102/97**
Milk Protein Milkfat
(%) (kg) (%) (kg) Days

SINGING-BROOK NB MASCOT

Oseas HB No: **0000020049/USA (662235)**
Breed: **PF F16**

BW (\$): **-187/99**
ALPAG CHIEF MARK MILLYMLK ET
Oseas HB No: **00020036737/ITA**
Breed: **F F16**

BW (\$): **102/97**
Milk Protein Milkfat
(%) (kg) (%) (kg) Days

DUREGAL ASTRE STARBUCK

Oseas HB No: **00000392405/CAN (662414)**
Breed: **PF F16**

BW (\$): **-391/90**
LESDALE S S IVY-ET
Birth Ident: **WGP-86-132**
Breed: **PF F16** **EX3**

BW (\$): **-277/67** PW (\$): **-12/86**
8 Lacts. Protein Milkfat
Milk (%) (kg) (%) (kg) Days
8169 3.11 254 3.77 308 280

Three Generation Pedigree



Fantastic Farms Ltd
New Zealand

LOT 24

AE³ Herd Averages as at 28/03/2023
Ancestry: 99% BW: -74/43 PW: -7/63

PTPT / HERDCODE: GWLN 2 / 43162
LOCATION: N056-953-695 / 6
DATE: 28/03/2023



Breeder: **Fantastic Farms Ltd - Gunn Road**
Owner: **Fantastic Farms Ltd**

REGISTERED HOLSTEIN-FRIESIAN

FANTASTIC FACEBOOK KAYLA

Birth Ident: **GWLN-17-18** No. 5
Breed: **PF F16** Sex: **FEMALE**
Date of Birth: **17/10/2017** Classification: **2021 86 VG**

BW (\$): **-25/39** PW (\$): **184/75**
Protein BV (kg): **28/45** Fertility BV (%): **-11.9/36**
Fat BV (kg): **27/47** Func Surv BV (%): **0.1/30**
Milk BV (ltr): **1460/50** Somatic Cell BV: **-0.54/42**
Lwt BV (kg): **94/11**
Overall Opinion: **0.44/11** Dairy Conformation: **0.57/30**
Udder Overall: **0.87/37**
Avg SCC at latest Lactation: **19/3**

Age	Milk (ltr)	Protein (kg)	Milkfat (kg)	Days	LW	Herd BW		
4 yr 10 m	4709	2.99	141	3.15	148	216	-194	-75/43
3 yr 11 m	6507	3.06	199	3.76	244	232	159	-98/42
2 yr 10 m	6079	3.18	193	3.98	242	241	20	-107/4
1 yr 10 m	4162	3.01	125	3.58	149	237	-108	-98/39
Avg	5364	3.07	165	3.65	196	232	4 Lacts.	

Traits other than production (2021)

AM ST MS OO S W C RA R L US FU RU FT RT TL UO DC
0 0 0 0 9 9 7 5 6 6 6 7 8 5 5 8 7 8
Due to Calve: **EMPTY** Bull: **EMPTY**
Expected Calf: **EMPTY**
Bull Mating Date: **EMPTY**
BW(\$): **EMPTY** PW(\$): **EMPTY**
The information on this report is as recorded on the LIC MINDA database as at date of print, and LIC does not warrant the accuracy of the information provided

CO-COCH FACEBOOK ROSS-ET

Birth Ident: **BFYY-15-5** **S**
Breed: **PF F16** **G3** **S**

BW (\$): **50/40**
Protein BV (kg): **28/44**
Fat BV (kg): **32/46**
Milk BV (ltr): **1314/48**
Liveweight BV (kg): **89/18**
Fertility BV (%): **-5.9/39**
Functional Survival BV (%): **0.1/40**
Somatic Cell BV: **-0.43/46**
Fat %: **4.3**
Protein %: **3.4**

FANTASTIC SHOTTLE KAYA-ET

Birth Ident: **GWLN-14-207** **EXC**
Breed: **PF F16** **G3** **S**

PW (\$): **-79/70**
BW (\$): **-103/52** Lwt BV (kg): **100/25**
Protein BV (kg): **22/60** Fertility BV (%): **-11.5/51**
Fat BV (kg): **15/60** Func Surv BV (%): **-0.1/43**
Milk BV (ltr): **1362/62** SCC BV: **-0.40/50**

Age	Milk (ltr)	Protein (kg)	Milkfat (kg)	Days	LW		
7 yr 11 m	4055	3.06	124	2.59	105	195	-105
6 yr 0 m	7075	3.06	217	2.96	209	295	-234
4 yr 7 m	8078	3.12	252	3.90	315	305	-214
Avg	6402	3.08	198	3.28	210	265	3 Lacts.

Traits other than production (2018)

AM ST MS OO S W C RA R L US FU RU FT RT TL UO DC
0 0 0 0 9 9 9 4 7 6 8 9 9 4 6 4 8 9
N = Induced T = At least 1 Abnormal Test in this Lactation
D = Lactation details include at least one derived test

MARBRI FACEBOOK

Oseas HB No: **000010847042/CAN (114955)**
Breed: **PF F16** **G3**

BW (\$): **202/66** Lwt BV (kg): **74/31**
Protein BV (kg): **43/70** Fertility BV (%): **1.8/66**
Fat BV (kg): **44/74** Func Surv BV (%): **-1.2/71**
Milk BV (ltr): **1749/75** SCC BV: **-0.30/76**

CO-COCH GOLD ROSIE-ET

Birth Ident: **BFYY-11-12** **89 VG**
Breed: **PF F16** **G3** **S**

BW (\$): **-81/62** PW (\$): **-22/90**
Age Milk Protein Milkfat Days LW
8 yr 0 m 8326 3.68 307 4.52 377 305 -78
7 yr 0 m 8596 3.47 299 4.37 375 293 -22
6 yr 1 m 6816 3.71 253 4.64 316 255 -130
5 yr 0 m 9998 3.43 343 4.49 449 296 99
4 yr 0 m 5984 3.34 200 3.69 221 252 -109
Plus 2 unprinted lactations
Avg 7215 3.49 251 4.30 310 276 7 Lacts.

PICSTON SHOTTLE PI-ET

Oseas HB No: **000000598172/GBR (105709)**
Breed: **PF F16** **G3,G1**

BW (\$): **-109/96** Lwt BV (kg): **131/84**
Protein BV (kg): **29/99** Fertility BV (%): **-12.5/98**
Fat BV (kg): **22/99** Func Surv BV (%): **0.9/89**
Milk BV (ltr): **1714/99** SCC BV: **-0.57/98**

CAIRNHILL SAMBO KAYLA

Birth Ident: **CHGH-97-8** **EX2**
Breed: **PF F16**

BW (\$): **-82/47** PW (\$): **134/73**
Age Milk Protein Milkfat Days LW
12 yr 2 m 7061 3.25 230 4.51 319 239 432
9 yr 11 m 4673 3.56 166 4.58 214 250 T 327
7 yr 0 m 8318 3.56 296 4.20 349 303 354
5 yr 1 m 5110 3.38 173 4.33 221 219 153
Avg 6291 3.44 216 4.38 276 253 4 Lacts.

LONG-LANGS OMAN OMAN

Oseas HB No: **00013574676/USA (109860)**
Breed: **PF F16**

BW (\$): **102/97**
SERENITYHILL AIRRAID
Oseas HB No: **00009395505/CAN**
Breed: **F F16**

BW (\$): **102/97**
Milk Protein Milkfat
(%) (kg) (%) (kg) Days

BRAEDALE GOLDWYN

Oseas HB No: **000010705608/CAN (102749)**
Breed: **PF F16**

BW (\$): **-2/98**
SHOREMAR CAN ROSE-RED-ET
Birth Ident: **DVLD-99-4**
Breed: **PF F16** **EXC**

BW (\$): **-172/72** PW (\$): **73/88**
7 Lacts. Protein Milkfat
Milk (%) (kg) (%) (kg) Days
6348 3.23 205 4.01 255 247

CAROL PRELUDE MTOTO-ET

Oseas HB No: **006001001962/ITA (672369)**
Breed: **PF F16**

BW (\$): **-222/92**
CONDON AERO SHARON
Oseas HB No: **000005373153/CAN**
Breed: **F F16**

BW (\$): **102/97**
Milk Protein Milkfat
(%) (kg) (%) (kg) Days

CAIRNHILL BLACK SAMBO-ET

Birth Ident: **CHGH-95-58**
Breed: **PF F16**

BW (\$): **-247/57**
CAIRNHILL SUNNYBOY KAYLA
Birth Ident: **CHGH-95-5**
Breed: **PF F16** **84 GP**

BW (\$): **-97/49** PW (\$): **69/56**
1 Lacts. Protein Milkfat
Milk (%) (kg) (%) (kg) Days
5415 3.43 186 4.22 228 246

Three Generation Pedigree

LOT 25



Fantastic Farms Ltd
New Zealand



Herd Averages as at 28/03/2023
Ancestry: 99% BW: -74/43 PW: -7/63

PTPT / HERDCODE: GWLN 2 / 43162
LOCATION: N056-953-695 / 6
DATE: 28/03/2023



Breeder: **Fantastic Farms Ltd - Gunn Road**
Owner: **Fantastic Farms Ltd**

REGISTERED HOLSTEIN-FRIESIAN

FANTASTIC SHOTTLE MEG-ET

Birth Ident: **GWLN-17-21** No. 7
Breed: **PF F16** Sex: **FEMALE**
Date of Birth: **29/07/2017** Classification: **2021 88 VG**

BW (\$): **-43/54** PW (\$): **47/80**
Protein BV (kg): **21/59** Fertility BV (%): **-4.1/54**
Fat BV (kg): **15/60** Func Surv BV (%): **1.1/48**
Milk BV (ltr): **1206/62** Somatic Cell BV: **-0.37/58**
Lwt BV (kg): **98/28**

Overall Opinion: **0.59/30** Dairy Conformation: **0.68/46**
Udder Overall: **0.88/55**
Avg SCC at latest Lactation: **369/3**

Age	Milk (ltr)	Protein (kg)	Milkfat (kg)	Days	LW	Herd BW		
5 yr 0 m	4399	3.46	152	3.24	143	227	-96	-75/43
4 yr 0 m	7224	3.53	255	3.64	263	284	31	-98/42
3 yr 0 m	6188	3.46	214	4.21	261	267	-36	-107/4
2 yr 0 m	4132	3.35	138	3.83	158	252	-62	-98/39
Avg	5486	3.46	190	3.76	206	258	4	Lacts.

Traits other than production (2021)
AM ST MS OO S W C RA R L US FU RU FT RT TL UO DC
0 0 0 0 9 9 8 4 6 7 9 8 8 5 8 4 8 8

Due to Calve: Bull: **EMPTY**
Expected Calf

Bull Mating Date & BW(\$): PW(\$):

The information on this report is as recorded on the LIC MINDA database as at date of print, and LIC does not warrant the accuracy of the information provided

PICSTON SHOTTLE PI-ET

Oseas HB No: **00000598172/GBR (105709)**
Breed: **PF F16** **G3, G1**

BW (\$): **-109/96**
Protein BV (kg): **29/99**
Fat BV (kg): **22/99**
Milk BV (ltr): **1714/99**
Liveweight BV (kg): **131/84**
Fertility BV (%): **-12.5/98**
Functional Survival BV (%): **0.9/89**
Somatic Cell BV: **-0.57/98**
Fat %: **3.8**
Protein %: **3.2**

FANTASTIC LEADER MEG S3F

Birth Ident: **GWLN-98-10** **EX2**
Breed: **SF F16** **G1**

PW (\$): **-108/84**
BW (\$): **-74/57** Lwt BV (kg): **64/29**
Protein BV (kg): **10/65** Fertility BV (%): **-2.9/54**
Fat BV (kg): **3/66** Func Surv BV (%): **0.9/41**
Milk BV (ltr): **761/68** SCC BV: **-0.29/59**

Age	Milk (ltr)	Protein (kg)	Milkfat (kg)	Days	LW		
15 yr 0 m	5011	3.16	159	3.39	170	198	-115
12 yr 3 m	6151	3.18	196	3.48	214	264	120
10 yr 11 m	5400	3.58	193	3.74	202	266	181
9 yr 1 m	4281	3.22	138	3.54	152	229	50
8 yr 1 m	4421	3.68	163	4.66	206	253	124
7 yr 2 m	3936	3.31	130	3.98	157	219	34
6 yr 0 m	5879	3.66	215	4.09	241	267	71
5 yr 0 m	5978	3.49	209	4.03	241	276	32
2 yr 0 m	2746	3.13	86	3.77	104	258	-45
Avg	4867	3.40	165	3.85	187	248	9 Lacts.

Traits other than production (2013)
AM ST MS OO S W C RA R L US FU RU FT RT TL UO DC
0 0 0 0 8 7 8 5 7 6 8 9 8 5 6 8 9

CAROL PRELUDE MTOTO-ET

Oseas HB No: **006001001962/ITA (672369)**
Breed: **PF F16** **G2, G1**

BW (\$): **-222/92** Lwt BV (kg): **94/66**
Protein BV (kg): **10/97** Fertility BV (%): **-16.0/94**
Fat BV (kg): **5/97** Func Surv BV (%): **-1.4/90**
Milk BV (ltr): **1121/97** SCC BV: **-0.47/96**

CONDON AERO SHARON

Oseas HB No: **00000537153/CAN**
Breed: **F F16**

BW (\$): **10/97** Lwt BV (kg): **66/93**
Protein BV (kg): **14/99** Fertility BV (%): **-5.0/99**
Fat BV (kg): **-1/99** Func Surv BV (%): **2.4/87**
Milk BV (ltr): **885/99** SCC BV: **-0.13/99**

COMESTAR LEADER-ET

Oseas HB No: **000005319769/CAN (663314)**
Breed: **PF F16** **G3**

BW (\$): **-103/98** Lwt BV (kg): **66/93**
Protein BV (kg): **14/99** Fertility BV (%): **-5.0/99**
Fat BV (kg): **-1/99** Func Surv BV (%): **2.4/87**
Milk BV (ltr): **885/99** SCC BV: **-0.13/99**

DAM

Birth Ident: **GWLN-95-15**
Breed: **F F16**

BW (\$): **-193/52** Lwt BV (kg): **56/86**

Age	Milk (ltr)	Protein (kg)	Milkfat (kg)	Days	LW		
5 yr 1 m	4112	3.17	131	4.40	181	238	4
4 yr 0 m	4712	3.42	161	4.76	224	270	88
3 yr 0 m	3791	3.21	122	4.63	176	261	43
2 yr 0 m	4317	3.16	136	4.55	197	285	78
Avg	4233	3.25	137	4.59	194	264	4 Lacts.

RONNYBROOK PRELUDE-ET

Oseas HB No: **00000392940/USA (662429)**
Breed: **PF F16**

BW (\$): **-141/98**
Protein BV (kg): **10/97** Fertility BV (%): **-16.0/94**
Fat BV (kg): **5/97** Func Surv BV (%): **-1.4/90**
Milk BV (ltr): **1121/97** SCC BV: **-0.47/96**

BLACKSTAR BETSY ET

Oseas HB No: **000046372969/NLD**
Breed: **PF F16**

BW (\$): **-323/98**

MADAWASKA AEROSTAR

Oseas HB No: **00000386222/CAN (63996)**
Breed: **PF F16**

CONDON INSPIRATION SALLY

Oseas HB No: **000004532714/CAN**
Breed: **F F16**

BW (\$): **-242/99**

TO-MAR BLACKSTAR-ET

Oseas HB No: **00000192410/USA (63802)**
Breed: **PF F16**

COMESTAR LAURIE SHEIK ET

Oseas HB No: **000004425038/CAN**
Breed: **PF F16**

BW (\$): **-344/91**

A RONNYBROOK KARL ET

Oseas HB No: **000002069558/USA (662839)**
Breed: **PF F16**

SRB FANTASTIC STARDOM MRS

Birth Ident: **BCFM-88-11**
Breed: **SF F16** **85 VG**

BW (\$): **-141/50** PW (\$): **-154/86**
9 Lacts. Milk (kg) Protein (kg) Milkfat (kg) Days
4694 3.33 156 4.73 222 268

Three Generation Pedigree

LOT 26



Fantastic Farms Ltd
New Zealand



Herd Averages as at 28/03/2023
Ancestry: 99% BW: -74/43 PW: -7/63

PTPT / HERDCODE: GWLN 2 / 43162
LOCATION: N056-953-695 / 6
DATE: 28/03/2023



Breeder: **Henley Farming Company Ltd**
Owner: **Fantastic Farms Ltd**

REGISTERED HOLSTEIN-FRIESIAN

BUSY BROOK IMPRESS ANNA

Birth Ident: **GMBR-17-200** No. 8
Breed: **PF F16** Sex: **FEMALE**
Date of Birth: **2/08/2017** Classification: **2022 88 VG**

BW (\$): **-120/47** PW (\$): **-29/62**
Protein BV (kg): **26/53** Fertility BV (%): **-8.6/49**
Fat BV (kg): **9/53** Func Surv BV (%): **1.5/45**
Milk BV (ltr): **1804/56** Somatic Cell BV: **-0.28/52**
Lwt BV (kg): **90/15**

Overall Opinion: **0.37/27** Dairy Conformation: **0.71/47**
Udder Overall: **1.34/51**
Avg SCC at latest Lactation: **32/4**

Age	Milk (ltr)	Protein (kg)	Milkfat (kg)	Days	LW	Herd BW		
4 yr 8 m	6937	2.83	197	3.53	245	267	83	-80/42
3 yr 7 m	6506	2.97	193	3.17	207	231	-139	-150/4
2 yr 0 m	5102	2.78	142	3.20	163	247	32	-127/4
Avg	6182	2.87	177	3.32	205	248	3 Lacts.	

Traits other than production (2022)
AM ST MS OO S W C RA R L US FU RU FT RT TL UO DC
0 0 0 0 9 8 7 4 7 5 8 9 8 4 7 3 8 8

Due to Calve: Bull: **EMPTY**
Expected Calf

Bull Mating Date & BW(\$): PW(\$):

The information on this report is as recorded on the LIC MINDA database as at date of print, and LIC does not warrant the accuracy of the information provided

MONUMENT IMPRESSION

Oseas HB No: **000066382657/USA (113879)**
Breed: **PF F16** **G3** **S✓ D✓**

BW (\$): **-207/88**
Protein BV (kg): **12/98**
Fat BV (kg): **1/98**
Milk BV (ltr): **1341/98**
Liveweight BV (kg): **91/34**
Fertility BV (%): **-12.1/96**
Functional Survival BV (%): **1.5/83**
Somatic Cell BV: **-0.49/98**
Fat %: **3.8**
Protein %: **3.2**

KARATANE WINDBROOK ANNA

Birth Ident: **DGJL-13-29** **EXC**
Breed: **PF F16** **G3** **S✓**

PW (\$): **170/85**
BW (\$): **-71/59** Lwt BV (kg): **89/25**
Protein BV (kg): **38/67** Fertility BV (%): **-8.0/56**
Fat BV (kg): **17/68** Func Surv BV (%): **0.7/43**
Milk BV (ltr): **2084/71** SCC BV: **0.14/65**

Age	Milk (ltr)	Protein (kg)	Milkfat (kg)	Days	LW		
7 yr 11 m	12413	3.21	398	3.98	494	305	405
6 yr 1 m	10718	3.15	337	3.52	378	286	-78
3 yr 11 m	10362	3.45	358	4.20	437	300	137
1 yr 11 m	5239	3.38	177	3.82	200	247	-181
Avg	9688	3.28	318	3.89	377	285	4 Lacts.

Traits other than production (2019)
AM ST MS OO S W C RA R L US FU RU FT RT TL UO DC
0 0 0 0 9 9 9 4 7 6 9 9 9 5 7 6 9 9

VELVET-VIEW KJ SOCRATES-ET

Oseas HB No: **000133126053/USA (108768)**
Breed: **PF F16** **G3**

BW (\$): **-129/77** Lwt BV (kg): **77/38**
Protein BV (kg): **10/84** Fertility BV (%): **-9.3/80**
Fat BV (kg): **16/85** Func Surv BV (%): **1.5/78**
Milk BV (ltr): **1507/87** SCC BV: **-0.86/85**

RIVER-GORGE JUDY-ET

Oseas HB No: **000062233521/USA**
Breed: **F F16**

BW (\$): **34/96** Lwt BV (kg): **74/81**
Protein BV (kg): **32/99** Fertility BV (%): **-16.7/97**
Fat BV (kg): **40/99** Func Surv BV (%): **0.2/87**
Milk BV (ltr): **1608/99** SCC BV: **-0.03/98**

KARATANE DAMION ANNA

Birth Ident: **DGJL-09-90** **EXC**
Breed: **PF F16**

BW (\$): **-122/51** Lwt BV (kg): **75/85**

Age	Milk (ltr)	Protein (kg)	Milkfat (kg)	Days	LW		
6 yr 1 m	8176	3.21	263	3.07	251	206	47
3 yr 11 m	10250	3.39	347	2.94	301	286	17
2 yr 11 m	9594	3.42	328	3.19	306	272	197
1 yr 11 m	7618	3.44	262	3.27	249	284	178
Avg	8909	3.37	300	3.10	277	262	4 Lacts.

FUSTEAD EMORY BLITZ-ET

Oseas HB No: **000017013604/USA (105788)**
Breed: **PF F16**

BW (\$): **-268/79**

SHER-EST PRELUDE SWEET ET

Oseas HB No: **000015421158/USA**
Breed: **F F16**

BW (\$): **-215/90**

KEYSTONE POTTER

Oseas HB No: **00012837894/USA (105764)**
Breed: **PF F16**

DERONDA DURHAN JESSI

Oseas HB No: **000131791710/USA**
Breed: **F F16**

BW (\$): **-172/68**

GILLETTE BRILEA F B I

Oseas HB No: **000008209524/CAN**
Breed: **F F16**

GILLETTE BLITZ 2ND WIND

Oseas HB No: **000007352248/CAN**
Breed: **F F16**

BW (\$): **-114/58** PW (\$): **-76/88**
8 Lacts. Milk (kg) Protein (kg) Milkfat (kg) Days
7075 3.18 225 3.61 256 221

ERBACRES DAMON

Oseas HB No: **000130263722/USA (107733)**
Breed: **PF F16**

KARATANE TALENT ANNA

Birth Ident: **DGJL-05-112**
Breed: **PF F16** **EXC**

Three Generation Pedigree

LOT 27



Fantastic Farms Ltd
New Zealand

AE Herd Averages as at 28/03/2023
Ancestry : 99% BW : -74/43 PW : -7/63

PTPT / HERDCODE : GWLN 2 / 43162
LOCATION : N056-953-695 / 6
DATE : 28/03/2023



Breeder : Fantastic Farms Ltd
Owner : Fantastic Farms Ltd

REGISTERED HOLSTEIN-FRIESIAN

FANTASTIC BRAWLER PANDA
Birth Ident: GWLN-15-139 No. 10
Breed: PF F16 Sex: FEMALE
Date of Birth: 3/08/2015 Classification: 2021 EXC

BW (\$): -70/51 PW (\$): -32/76
Protein BV (kg): 24/56 Fertility BV (%): -13.1/49
Fat BV (kg): 13/59 Func Surv BV (%): 0.3/45
Milk BV (ltr): 1114/59 Somatic Cell BV: -0.07/52
Lwt BV (kg): 65/26
Overall Opinion: 0.56/26 Dairy Conformation: 0.57/44
Udder Overall: 1.21/50
Avg SCC at latest Lactation : 44/10

Age	Milk (ltr)	Protein (%)	Milkfat (%)	Days	LW	Herd BW
5 yr 0 m	7160	3.28	235	4.26	307	-205
3 yr 7 m	7257	3.35	243	4.29	312	-47
Avg 7208 3.32 239 4.29 309 304 2 Lacts.						

Traits other than production (2021)
AM ST MS OO S W C RA R L US FU RU FT RT TL UO DC
0 0 0 0 9 9 7 5 7 6 9 9 9 5 8 3 9 8

Due to Calve : 21/08/2023 Bull : 114743
Expected Calf **CROTEAU LESPERRON UNIX**
BW (\$): -79/34 PW (\$): -20/13
Bull Mating Date
114743 12/11/2022
114743 11/11/2022
This information as recorded on the LIC MINDA database as at date of print, and LIC does not warrant the accuracy of the information provided

GEN-I-BEQ BRAWLER
Oseas HB No: 000104854291/CAN (112893)
Breed: PF F16 **G3**

BW (\$): -32/91
Protein BV (kg): 31/94
Fat BV (kg): 18/95
Milk BV (ltr): 1548/95
Liveweight BV (kg): 57/74
Fertility BV (%): -14.0/91
Functional Survival BV (%): 0.6/82
Somatic Cell BV: -0.22/94
Fat %: 3.9
Protein %: 3.4

MEMBURY TALENT PANDORA
Birth Ident: HKB-07-29
Breed: PF F16

Age	Milk (ltr)	Protein (%)	Milkfat (%)	Days	LW	Herd BW
8 yr 0 m	6995	3.53	247	4.41	308	270
6 yr 1 m	8446	3.58	302	3.86	326	287
4 yr 8 m	4478	3.63	163	4.97	222	188
3 yr 0 m	490	3.97	19	4.87	24	32
Avg 6640 3.57 237 4.30 286 248 3 Lacts.						

EMERALD-ACR-SA T BAXTER
Oseas HB No: 000132973942/USA (107879)
Breed: PF F16 **G3**

BW (\$): -79/88 Lwt BV (kg): 76/60
Protein BV (kg): 26/94 Fertility BV (%): -18.7/89
Fat BV (kg): 32/95 Func Surv BV (%): -0.1/79
Milk BV (ltr): 2011/95 SCC BV: -0.24/94

GEN-I-BEQ SHOTTLE BARBI
Oseas HB No: 000102438052/CAN
Breed: F F16

BW (\$):
Milk Protein Milkfat
(ltr) (%) (kg) (%) (kg) Days LW

LADINO PARK TALENT-IMP-ET
Oseas HB No: 000H00930377/AUS (103768)
Breed: PF F16 **G3,G1**

BW (\$): -123/98 Lwt BV (kg): 89/95
Protein BV (kg): 33/99 Fertility BV (%): -10.9/99
Fat BV (kg): 4/99 Func Surv BV (%): 2.0/92
Milk BV (ltr): 1438/99 SCC BV: 0.08/99

MEMBURY RAIMON PANDORA
Birth Ident: HKB-01-20
Breed: PF F16

Age	Milk (ltr)	Protein (%)	Milkfat (%)	Days	LW	Herd BW
7 yr 5 m	3036	3.27	99	4.75	144	126
4 yr 5 m	4632	3.53	164	4.16	192	305
3 yr 0 m	4243	3.30	140	4.53	192	305
Avg 3970 3.38 134 4.44 176 245 3 Lacts.						

FUSTEAD EMORY BLITZ-ET
Oseas HB No: 000017013604/USA (105788)
Breed: PF F16

BW (\$): -268/79

EMERALD-ACR-SA T-MALLORY-ET
Oseas HB No: 000130227821/USA
Breed: F F16

BW (\$):
Milk Protein Milkfat
(%) (kg) (%) (kg) Days

PICSTON SHOTTLE PI-ET
Oseas HB No: 00000598172/GBR (105709)
Breed: PF F16

BW (\$): -109/96

GEN-I-BEQ CHAMPION BAMBI
Oseas HB No: 000100745685/CAN
Breed: F F16

BW (\$):
Milk Protein Milkfat
(%) (kg) (%) (kg) Days

MAUGHLIN STORM
Oseas HB No: 000005457798/CAN (663588)
Breed: PF F16

BW (\$): -144/96

MARKWELL LEADER ROSE-ET
Oseas HB No: 00015804313/USA
Breed: PF F16

BW (\$):
Milk Protein Milkfat
(%) (kg) (%) (kg) Days

RAIMON
Oseas HB No: 001015257292/DEU (672328)
Breed: PF F16

BW (\$): -172/86

MEMBURY LINDY PANDORA
Birth Ident: GYC-97-68
Breed: PF F16 88 VG

BW (\$): -181/54 PW (\$): -71/85
6 Lacts. Protein Milkfat
Milk (%) (kg) (%) (kg) Days
4287 3.47 149 4.53 194 230

Copyright 2023 LIC. All rights reserved N = Induced T = At least 1 Abnormal Test in this Lactation S = GeneMark DNA Profiled # = Parentage Uncertain D / S ✓ = Parentage Confirmed by DNA P001.50
Indices exclude genomic information with the exception of some historical Herd BW values

Three Generation Pedigree

LOT 28



Fantastic Farms Ltd
New Zealand

AE Herd Averages as at 28/03/2023
Ancestry : 99% BW : -74/43 PW : -7/63

PTPT / HERDCODE : GWLN 2 / 43162
LOCATION : N056-953-695 / 6
DATE : 28/03/2023



Breeder : Fantastic Farms Ltd
Owner : Fantastic Farms Ltd

REGISTERED HOLSTEIN-FRIESIAN

FANTASTIC DEMPSEY HA
Birth Ident: GWLN-19-33 No. 12
Breed: PF F16 Sex: FEMALE
Date of Birth: 26/07/2019 Classification: 2021 EXC

BW (\$): -85/41 PW (\$): 24/52
Protein BV (kg): 26/47 Fertility BV (%): -10.5/36
Fat BV (kg): 14/47 Func Surv BV (%): 0.7/29
Milk BV (ltr): 1262/52 Somatic Cell BV: -0.50/45
Lwt BV (kg): 104/19
Overall Opinion: 0.39/15 Dairy Conformation: 0.58/28
Udder Overall: 1.14/34
Avg SCC at latest Lactation : 63/5

Age	Milk (ltr)	Protein (%)	Milkfat (%)	Days	LW	Herd BW
2 yr 7 m	4584	3.09	142	3.39	155	267
Avg 4584 3.09 142 3.39 155 267 1 Lacts.						

Traits other than production (2019)
AM ST MS OO S W C RA R L US FU RU FT RT TL UO DC
0 0 0 0 9 9 8 4 6 6 9 9 8 6 8 3 8 9

Due to Calve : 30/09/2023 Bull : 114743
Expected Calf **CROTEAU LESPERRON UNIX**
BW (\$): -86/32 PW (\$): -36/12
Bull Mating Date
114743 21/12/2022
114743 11/11/2022
This information as recorded on the LIC MINDA database as at date of print, and LIC does not warrant the accuracy of the information provided

LIRR DREW DEMPSEY
Oseas HB No: 000061083609/USA (111734)
Breed: PF F16 **G3**

BW (\$): -136/88
Protein BV (kg): 26/93
Fat BV (kg): 13/94
Milk BV (ltr): 934/95
Liveweight BV (kg): 139/68
Fertility BV (%): -15.0/89
Functional Survival BV (%): 1.2/83
Somatic Cell BV: -0.51/92
Fat %: 4.2
Protein %: 3.6

FANTASTIC DREAM HA
Birth Ident: GWLN-13-265
Breed: PF F16

Age	Milk (ltr)	Protein (%)	Milkfat (%)	Days	LW	Herd BW
7 yr 5 m	4821	3.07	148	3.59	173	169
5 yr 10 m	7929	3.02	239	3.43	272	305
2 yr 9 m	2844	3.35	95	4.07	116	230
Avg 5198 3.09 161 3.59 187 235 3 Lacts.						

BRAEDAILE GOLDWYN
Oseas HB No: 000010705608/CAN (102749)
Breed: PF F16 **G3,G1**

BW (\$): -2/98 Lwt BV (kg): 121/91
Protein BV (kg): 27/99 Fertility BV (%): -7.2/98
Fat BV (kg): 30/99 Func Surv BV (%): 1.6/97
Milk BV (ltr): 1192/99 SCC BV: -0.53/99

KERNDT SNEEZY DERRY DREW
Oseas HB No: 000207658039/USA
Breed: F F16

BW (\$):
Milk Protein Milkfat
(ltr) (%) (kg) (%) (kg) Days LW

BRAEDAILE BALER TWINE
Oseas HB No: 00000680888/CAN
Breed: PF F16

BW (\$):
Milk Protein Milkfat
(%) (kg) (%) (kg) Days

REGANCREST EMORY DERRY-ET
Oseas HB No: 000002300873/USA (101721)
Breed: PF F16

BW (\$): -327/77

KERNDT MATTIE SNEEZY
Oseas HB No: 000207128837/USA
Breed: F F16

BW (\$):
Milk Protein Milkfat
(%) (kg) (%) (kg) Days

LADINO PARK TALENT-IMP-ET
Oseas HB No: 000H00930377/AUS (103768)
Breed: PF F16

BW (\$): -123/98

GALAXY WATDREAMSAREMADEOF
Birth Ident: CCCO-01-22
Breed: PF F16 86 VG

BW (\$): -31/54 PW (\$): -41/87
9 Lacts. Protein Milkfat
Milk (%) (kg) (%) (kg) Days
5748 3.02 174 3.66 210 249

FANTASTIC SAM THE MAN S3F
Birth Ident: GWLN-04-58 (108779)
Breed: SF F16

BW (\$): -244/64

FANTASTIC INTEGRITY HA
Birth Ident: GWLN-06-126
Breed: PF F16

BW (\$): -130/43 PW (\$): -78/16
Milk Protein Milkfat
(%) (kg) (%) (kg) Days

FANTASTIC TALENT DREAM
Birth Ident: GWLN-09-130
Breed: PF F16 **G3**

BW (\$): -26/58 Lwt BV (kg): 71/31
Protein BV (kg): 27/65 Fertility BV (%): -6.2/56
Fat BV (kg): 10/65 Func Surv BV (%): 1.3/44
Milk BV (ltr): 1313/67 SCC BV: -0.41/62

FANTASTIC SAM MAN HA
Birth Ident: GWLN-08-168
Breed: PF F16

Age	Milk (ltr)	Protein (%)	Milkfat (%)	Days	LW	Herd BW
7 yr 11 m	1036	2.97	31	3.81	39	74
6 yr 10 m	6809	3.08	210	3.49	238	260
5 yr 0 m	6022	3.42	206	3.55	213	227
3 yr 11 m	7268	3.20	232	3.48	253	271
3 yr 0 m	6069	3.09	187	3.00	182	260
Avg 6189 3.20 198 3.43 212 257 5 Lacts.						

Copyright 2023 LIC. All rights reserved N = Induced T = At least 1 Abnormal Test in this Lactation S = GeneMark DNA Profiled # = Parentage Uncertain D / S ✓ = Parentage Confirmed by DNA P001.50
Indices exclude genomic information with the exception of some historical Herd BW values

Three Generation Pedigree



LOT 29

Fantastic Farms Ltd
New Zealand

AE Herd Averages as at 28/03/2023
Ancestry : 99% BW : -74/43 PW : -7/63

PTPT / HERDCODE : GWLN 2 / 43162
LOCATION : N056-953-695 / 6
DATE : 28/03/2023



REGISTERED HOLSTEIN-FRIESIAN

FANTASTIC BYWAY SENSATION

Birth Ident: **GWLN-19-22** No. 16
Breed: **PF F16** Sex: **FEMALE**
Date of Birth: **17/07/2019** Classification:
BW (\$): **-309/43** PW (\$): **-418/66**
Protein BV (kg): **7/48** Fertility BV (%): **-9.6/40**
Fat BV (kg): **-15/53** Func Surv BV (%): **0.7/27**
Milk BV (ltr): **903/55** Somatic Cell BV: **-0.12/48**
Lwt BV (kg): **110/13**
Overall Opinion: **0.46/15** Dairy Conformation: **0.45/27**
Udder Overall: **1.20/33**
Avg SCC at latest Lactation :

Age	Milk (ltr)	Protein (%)	Protein (kg)	Milkfat (%)	Milkfat (kg)	Days	LW	Herd BW
3 yr 3 m	1521	2.98	45	3.49	53	107	-381	-75/43
2 yr 1 m	4345	3.19	139	3.38	147	272	-356	-98/42
Avg	2933	3.14	92	3.41	100	190	2	Lacts.

Due to Calve : Bull : **EMPTY**
Expected Calf
Bull Mating Date & Mating Date
BW(\$): PW(\$):

The information on this report is as recorded on the LIC MINDA database as at date of print, and LIC does not warrant the accuracy of the information provided

OH-RIVER-SYC BYWAY

Oseas HB No: **000071310557/USA (115950)**
Breed: **PF F16**
BW (\$): **-353/83**
Protein BV (kg): **8/91**
Fat BV (kg): **-19/92**
Milk BV (ltr): **1117/93**
Liveweight BV (kg): **130/43**
Fertility BV (%): **-6.7/86**
Functional Survival BV (%): **2.1/78**
Somatic Cell BV: **-0.34/91**
Fat %: **3.6**
Protein %: **3.2**

FANTASTIC MORK SUZY

Birth Ident: **GWLN-13-159**
Breed: **PF F16**
PW (\$): **-120/77**
BW (\$): **-173/40** Lwt BV (kg): **90/11**
Protein BV (kg): **14/50** Fertility BV (%): **-9.4/30**
Fat BV (kg): **0/51** Func Surv BV (%): **-0.8/22**
Milk BV (ltr): **910/55** SCC BV: **0.02/44**
Age Milk (ltr) Protein (%) Fat (%) Somatic Cell BV Days LW
5 yr 11 m 8352 2.97 248 3.32 277 305 -169
2 yr 11 m 2967 3.13 93 3.47 103 230 -115
Avg 5660 3.01 170 3.36 190 268 2 Lacts.

Traits other than production (2020)
AM ST MS OO S W C R A R L U S F U R U FT RT TL UO DC
0 0 0 0 9 8 8 4 6 6 6 8 8 8 5 8 5 8 9

SULLY HART MERIDIAN

Oseas HB No: **000069951907/USA (112916)**
Breed: **PF F16**
BW (\$): **-134/86** Lwt BV (kg): **106/50**
Protein BV (kg): **37/93** Fertility BV (%): **-11.1/87**
Fat BV (kg): **17/93** Func Surv BV (%): **0.9/84**
Milk BV (ltr): **2252/94** SCC BV: **-0.20/93**

SANDY-VALLEY ATWD BARBIE-ET

Oseas HB No: **000069250651/USA**
Breed: **F F16**
BW (\$): **-185/56** Lwt BV (kg): **87/28**
Protein BV (kg): **9/64** Fertility BV (%): **-10.6/54**
Fat BV (kg): **-5/65** Func Surv BV (%): **-1.0/43**
Milk BV (ltr): **604/68** SCC BV: **-0.25/62**

FANTASTIC JAMES MORK

Birth Ident: **GWLN-11-10**
Breed: **PF F16**
BW (\$): **-121/45** Lwt BV (kg): **95/34**
Protein BV (kg): **3/28** Fertility BV (%): **-11.4/96**
Fat BV (kg): **11/98** Func Surv BV (%): **3.5/86**
Milk BV (ltr): **1353/99** SCC BV: **-0.50/98**

FANTASTIC SALVA SUZIE

Birth Ident: **GWLN-11-27**
Breed: **PF F16**
BW (\$): **-121/45** Lwt BV (kg): **95/34**
Protein BV (kg): **3/28** Fertility BV (%): **-11.4/96**
Fat BV (kg): **11/98** Func Surv BV (%): **3.5/86**
Milk BV (ltr): **1353/99** SCC BV: **-0.50/98**

Traits other than production (2020)
AM ST MS OO S W C R A R L U S F U R U FT RT TL UO DC
0 0 0 0 9 8 8 4 6 6 6 8 8 8 5 8 5 8 9

RONELEE TOYSTORY DOMAIN-ET

Oseas HB No: **000137974489/USA (110757)**
Breed: **PF F16**
BW (\$): **-190/81**

SULLY PLANET MANITOBA ET

Oseas HB No: **000139853931/USA**
Breed: **F F16**
BW (\$): **-190/81**

MAPLE-DOWNS-I G W ATWOOD-ET

Oseas HB No: **00000956379/CAN (110747)**
Breed: **PF F16**
BW (\$): **-130/92**

REGANCREST BRYNNA-ET

Oseas HB No: **000062496851/USA**
Breed: **F F16**
BW (\$): **-190/81**

SHOREMAR JAMES

Oseas HB No: **00005902195/CAN (672131)**
Breed: **PF F16**
BW (\$): **-87/97**

FANTASTIC RAIDR MANDY S3F

Birth Ident: **GWLN-09-155**
Breed: **SF F16**
BW (\$): **-204/46** PW (\$): **-140/17**

LEADER SALVADOR

Oseas HB No: **000H01486005/AUS (110719)**
Breed: **PF F16**
BW (\$): **-149/78**

FANTASTIC JAMES SUZIE

Birth Ident: **GWLN-05-85**
Breed: **PF F16**
BW (\$): **-90/52** PW (\$): **65/87**
5 Lacts. Protein Milkfat
Milk (%) (kg) (%) (kg) Days
5365 3.43 184 4.08 219 276

Three Generation Pedigree



LOT 30

Fantastic Farms Ltd
New Zealand

AE Herd Averages as at 28/03/2023
Ancestry : 99% BW : -74/43 PW : -7/63

PTPT / HERDCODE : GWLN 2 / 43162
LOCATION : N056-953-695 / 6
DATE : 28/03/2023



Breeder : **Matt & Olivia Robinson**
Owner : **Fantastic Farms Ltd**

REGISTERED HOLSTEIN-FRIESIAN

TOPLINE DOORMAN MILEY

Birth Ident: **RGCW-17-2** No. 21
Breed: **PF F16** Sex: **FEMALE**
Date of Birth: **11/08/2017** Classification: **2021 EXC**
BW (\$): **-46/50** PW (\$): **23/78**
Protein BV (kg): **19/57** Fertility BV (%): **-5.6/47**
Fat BV (kg): **16/57** Func Surv BV (%): **2.4/43**
Milk BV (ltr): **859/59** Somatic Cell BV: **-0.43/55**
Lwt BV (kg): **112/22**
Overall Opinion: **0.51/23** Dairy Conformation: **0.53/43**
Udder Overall: **1.26/47**
Avg SCC at latest Lactation :

Age	Milk (ltr)	Protein (%)	Protein (kg)	Milkfat (%)	Milkfat (kg)	Days	LW	Herd BW
5 yr 2 m	1867	3.13	58	3.98	74	107	-90	-75/43
4 yr 0 m	6232	3.35	209	4.03	251	268	-23	-98/42
2 yr 11 m	5831	3.42	200	4.73	276	277	-27	-107/4
1 yr 11 m	3991	3.39	135	3.96	158	270	-95	-98/39
Avg	4480	3.36	150	4.24	190	231	4	Lacts.

Traits other than production (2021)
AM ST MS OO S W C R A R L U S F U R U FT RT TL UO DC
0 0 0 0 9 9 8 5 8 6 9 8 9 5 8 3 9 9

Due to Calve : Bull : **EMPTY**
Expected Calf
Bull Mating Date & Mating Date
BW(\$): PW(\$):

The information on this report is as recorded on the LIC MINDA database as at date of print, and LIC does not warrant the accuracy of the information provided

VAL-BISSON DOORMAN

Oseas HB No: **000107281711/CAN (113875)**
Breed: **PF F16**
BW (\$): **-72/94**
Protein BV (kg): **27/98**
Fat BV (kg): **16/98**
Milk BV (ltr): **1068/98**
Liveweight BV (kg): **142/74**
Fertility BV (%): **-9.9/95**
Functional Survival BV (%): **4.1/89**
Somatic Cell BV: **-0.89/97**
Fat %: **4.2**
Protein %: **3.6**

PITSTONE GP MARI

Birth Ident: **XBH-12-48**
Breed: **PF F16**
PW (\$): **-8/75**
BW (\$): **-68/45** Lwt BV (kg): **82/15**
Protein BV (kg): **11/54** Fertility BV (%): **-2.1/42**
Fat BV (kg): **10/54** Func Surv BV (%): **0.5/29**
Milk BV (ltr): **728/58** SCC BV: **0.10/48**
Age Milk (ltr) Protein (%) Fat (%) Somatic Cell BV Days LW
5 yr 10 m 1890 3.32 63 3.81 72 75 38
4 yr 10 m 1386 3.37 47 3.46 48 41 26
1 yr 11 m 3279 3.31 109 4.07 133 235 -119
Avg 3279 3.31 109 4.07 133 235 1 Lacts.

Traits other than production (2016)
AM ST MS OO S W C R A R L U S F U R U FT RT TL UO DC
0 0 0 0 9 8 7 4 7 5 7 7 6 9 7 8

DE-SU 521 BOOKEM-ET

Oseas HB No: **000066636657/USA (111874)**
Breed: **PF F16**
BW (\$): **-40/96** Lwt BV (kg): **78/85**
Protein BV (kg): **32/98** Fertility BV (%): **-11.4/96**
Fat BV (kg): **11/98** Func Surv BV (%): **3.5/86**
Milk BV (ltr): **1353/99** SCC BV: **-0.50/98**

VAL-BISSON SHOTTLE IMELDA

Oseas HB No: **000106173432/CAN**
Breed: **F F16**
BW (\$): **-45/74** Lwt BV (kg): **95/34**
Protein BV (kg): **14/86** Fertility BV (%): **-3.0/72**
Fat BV (kg): **15/87** Func Surv BV (%): **0.5/57**
Milk BV (ltr): **723/88** SCC BV: **-0.23/83**

TBA GOLD PRODUCTION

Birth Ident: **DRLR-06-13**
Breed: **PF F16**
BW (\$): **-115/47** Lwt BV (kg): **-164/43**
Protein BV (kg): **14/86** Fertility BV (%): **-3.0/72**
Fat BV (kg): **15/87** Func Surv BV (%): **0.5/57**
Milk BV (ltr): **723/88** SCC BV: **-0.23/83**

MOKOIA LEADER MARILYN

Birth Ident: **CCFH-07-27**
Breed: **PF F16**
BW (\$): **-115/47** Lwt BV (kg): **-164/43**
Protein BV (kg): **14/86** Fertility BV (%): **-3.0/72**
Fat BV (kg): **15/87** Func Surv BV (%): **0.5/57**
Milk BV (ltr): **723/88** SCC BV: **-0.23/83**

Traits other than production (2016)
AM ST MS OO S W C R A R L U S F U R U FT RT TL UO DC
0 0 0 0 9 8 7 4 7 5 7 7 6 9 7 8

ENSENADA TABOO PLANET-ET

Oseas HB No: **000060597003/USA (108766)**
Breed: **PF F16**
BW (\$): **19/98**

CLEAR-ECHO 822 RAMO 1199-ET

Oseas HB No: **000051765027/USA**
Breed: **F F16**
BW (\$): **-190/81**

PICSTON SHOTTLE PI-ET

Oseas HB No: **00000598172/GBR (105709)**
Breed: **PF F16**
BW (\$): **-109/96**

VAL-BISSON GOLDWYN MAYA

Oseas HB No: **000103857739/CAN**
Breed: **F F16**
BW (\$): **-190/81**

BRAEDELA GOLDWYN

Oseas HB No: **000010705608/CAN (102749)**
Breed: **PF F16**
BW (\$): **-2/98**

TAHORA OHIO PERFECT

Birth Ident: **BVHY-00-117**
Breed: **PF F16**
BW (\$): **-95/59** PW (\$): **220/79**
9 Lacts. Protein Milkfat
Milk (%) (kg) (%) (kg) Days
9645 3.32 320 3.83 370 304

COMESTAR LEADER-ET

Oseas HB No: **000005319769/CAN (663314)**
Breed: **PF F16**
BW (\$): **-103/98**

MOKOIA DREW MAME

Birth Ident: **KBFG-00-19**
Breed: **PF F16**
BW (\$): **-100/49** PW (\$): **-149/84**
9 Lacts. Protein Milkfat
Milk (%) (kg) (%) (kg) Days
6307 3.22 203 4.00 252 272

Three Generation Pedigree



LOT 33

Fantastic Farms Ltd
New Zealand

AE Herd Averages as at 28/03/2023
Ancestry : 99% BW : -74/43 PW : -7/63

PTPT / HERDCODE : GWLN 2 / 43162
LOCATION : N056-953-695 / 6
DATE : 28/03/2023



REGISTERED HOLSTEIN-FRIESIAN

FANTASTIC BRAXTON MISTY

Birth Ident: **GWLN-20-64** No. **36**
Breed: **PF F16** Sex: **FEMALE**
Date of Birth: **26/08/2020** Classification:
BW (\$): **-269/42** PW (\$): **-55/52**
Protein BV (kg): **17/47** Fertility BV (%): **-16.9/41**
Fat BV (kg): **8/48** Func Surv BV (%): **-1.3/33**
Milk BV (ltr): **1464/50** Somatic Cell BV: **0.34/44**
Lwt BV (kg): **108/17**
Overall Opinion: **0.26/21** Dairy Conformation: **0.68/32**
Udder Overall: **0.98/36**
Avg SCC at latest Lactation : **106/3**

Age	Milk (ltr)	Protein (kg)	Milkfat (kg)	Days	LW	BW
2 yr 0 m	4005	2.89	116	3.51	141	221
Avg 4005 2.89 116 3.51 141 221 1 Lacts.						

Due to Calve : Bull : **EMPTY**
Expected Calf
Bull Mating Date & Mating Date
BW(\$): PW(\$):

The information on this report is as recorded on the LIC MINDA database as at date of print, and LIC does not warrant the accuracy of the information provided

REGANCREST S BRAXTON-ET

Oseas HB No: **000061898423/USA (109864)**
Breed: **PF F16**
BW (\$): **-414/92**
Protein BV (kg): **14/97**
Fat BV (kg): **-1/98**
Milk BV (ltr): **1728/98**
Liveweight BV (kg): **137/61**
Fertility BV (%): **-20.6/95**
Functional Survival BV (%): **-1.4/93**
Somatic Cell BV: **0.12/97**
Fat %: **3.5**
Protein %: **3**

FANTASTIC ALEX MIST

Birth Ident: **GWLN-14-197** **86 VG**
Breed: **PF F16**
PW (\$): **-344/79**
BW (\$): **-216/38** Lwt BV (kg): **79/8**
Protein BV (kg): **13/47** Fertility BV (%): **-16.7/33**
Fat BV (kg): **4/48** Func Surv BV (%): **-1.3/25**
Milk BV (ltr): **987/52** SCC BV: **0.46/38**

Age	Milk (ltr)	Protein (kg)	Milkfat (kg)	Days	LW
7 yr 6 m	5971	3.06	183	3.62	216
6 yr 0 m	6391	3.14	201	3.88	248
4 yr 7 m	7300	3.16	230	3.58	261
1 yr 11 m	2075	3.25	67	3.83	79
Avg 5434 3.13 170 3.70 201 273 4 Lacts.					

Traits other than production (2021)
AM ST MS OO S W C RA R L US FU RU FT RT TL UO DC
0 0 0 0 8 8 7 3 7 7 8 7 8 6 8 4 8 7

PICSTON SHOTLE PI-ET

Oseas HB No: **00000598172/GBR (105709)**
Breed: **PF F16**
BW (\$): **-109/96** Lwt BV (kg): **131/84**
Protein BV (kg): **29/99** Fertility BV (%): **-12.5/98**
Fat BV (kg): **22/99** Func Surv BV (%): **0.9/89**
Milk BV (ltr): **1714/99** SCC BV: **-0.57/98**

REGANCREST-PR BARBIE-ET

Oseas HB No: **000060602011/USA**
Breed: **F F16**
BW (\$): **-136/32** Lwt BV (kg): **75/13**
Protein BV (kg): **24/35** Fertility BV (%): **-12.3/30**
Fat BV (kg): **5/37** Func Surv BV (%): **-0.5/24**
Milk BV (ltr): **1236/39** SCC BV: **0.05/34**

FANTASTIC SUPREME ALEX

Birth Ident: **GWLN-12-270**
Breed: **PF F16**
BW (\$): **-136/32** Lwt BV (kg): **75/13**
Protein BV (kg): **24/35** Fertility BV (%): **-12.3/30**
Fat BV (kg): **5/37** Func Surv BV (%): **-0.5/24**
Milk BV (ltr): **1236/39** SCC BV: **0.05/34**

FANTASTIC BUCKEYE MIST

Birth Ident: **GWLN-12-84**
Breed: **PF F16**
BW (\$): **-188/50** PW (\$): **-122/74**
Milk (ltr): **2739** Protein (kg): **3.14** Milkfat (kg): **86** Days: **4.20** LW: **208**
2 yr 0 m **6289** **3.02** **190** **4.33** **272** **304** **-82**

Avg 4514 3.06 138 4.29 194 256 2 Lacts.

CAROL PRELUDE MTOTO-ET

Oseas HB No: **000001001962/ITA (672369)**
Breed: **PF F16**
BW (\$): **-222/92**
CONDON AERO SHARON
Oseas HB No: **000005373153/CAN**
Breed: **F F16**
BW (\$): **-136/87**

REGANCREST ELTON DURHAM-ET

Oseas HB No: **00000250783/USA**
Breed: **PF F16**
BW (\$): **-136/87**
REGANCREST JUROR BRINA PIET
Oseas HB No: **000017014963/USA**
Breed: **F F16**
BW (\$): **-136/87**

RUAPEHU TALENT SUPREME

Birth Ident: **HVFK-09-3**
Breed: **PF F16**
BW (\$): **-68/49**
FANTASTIC MRAGE ALEXIA
Birth Ident: **GWLN-06-203**
Breed: **PF F16** **84 GP**
BW (\$): **-149/49** PW (\$): **264/82**
3 Lacts. Protein Milkfat
Milk (kg) (kg) (kg) Days
6431 3.31 213 3.22 207 227

R E W BUCKEYE-ET

Oseas HB No: **000130589860/USA (106707)**
Breed: **PF F16**
BW (\$): **-213/90**
FANTASTIC TITANIC MUST
Birth Ident: **GWLN-07-73**
Breed: **PF F16** **87 VG**
BW (\$): **-141/50** PW (\$): **121/61**
3 Lacts. Protein Milkfat
Milk (kg) (kg) (kg) Days
4349 3.23 140 4.00 174 205

Copyright 2023 LIC. All rights reserved N = Induced T = At least 1 Abnormal Test in this Lactation S = GeneMark DNA Profiled # = Parentage Uncertain D / S ✓ = Parentage Confirmed by DNA P001.50
Indices exclude genomic information with the exception of some historical Herd BW values

Three Generation Pedigree



LOT 34

Fantastic Farms Ltd
New Zealand

AE Herd Averages as at 28/03/2023
Ancestry : 99% BW : -74/43 PW : -7/63

PTPT / HERDCODE : GWLN 2 / 43162
LOCATION : N056-953-695 / 6
DATE : 28/03/2023



REGISTERED HOLSTEIN-FRIESIAN

FANTASTIC WINDBROOK HA-ET

Birth Ident: **GWLN-15-8** No. **37**
Breed: **PF F16** Sex: **FEMALE**
Date of Birth: **16/03/2015** Classification: **2021 EXC**
BW (\$): **30/48** PW (\$): **245/76**
Protein BV (kg): **29/55** Fertility BV (%): **-11.8/41**
Fat BV (kg): **33/56** Func Surv BV (%): **-0.4/35**
Milk BV (ltr): **1562/59** Somatic Cell BV: **-0.12/50**
Lwt BV (kg): **70/23**
Overall Opinion: **0.33/26** Dairy Conformation: **0.68/38**
Udder Overall: **1.05/39**
Avg SCC at latest Lactation : **169/8**

Age	Milk (ltr)	Protein (kg)	Milkfat (kg)	Days	LW	BW
6 yr 2 m	6340	3.40	215	3.91	248	249
5 yr 0 m	8447	3.30	279	4.12	348	300
3 yr 5 m	1976	3.56	70	4.15	82	104
Avg 5588 3.37 188 4.04 226 218 3 Lacts.						

Due to Calve : Bull : **EMPTY**
Expected Calf
Bull Mating Date & Mating Date
BW(\$): PW(\$):

The information on this report is as recorded on the LIC MINDA database as at date of print, and LIC does not warrant the accuracy of the information provided

GILLETTE WINDBROOK

Oseas HB No: **000007816429/CAN (111726)**
Breed: **PF F16**
BW (\$): **34/96**
Protein BV (kg): **32/99**
Fat BV (kg): **40/99**
Milk BV (ltr): **1608/99**
Liveweight BV (kg): **74/81**
Fertility BV (%): **-16.7/97**
Functional Survival BV (%): **0.2/87**
Somatic Cell BV: **-0.03/98**
Fat %: **4.2**
Protein %: **3.3**

FANTASTIC SAM MAN HA

Birth Ident: **GWLN-08-168** **85 VG**
Breed: **PF F16**
PW (\$): **-45/86**
BW (\$): **-108/47** Lwt BV (kg): **65/10**
Protein BV (kg): **15/58** Fertility BV (%): **-8.4/42**
Fat BV (kg): **10/59** Func Surv BV (%): **-1.0/24**
Milk BV (ltr): **1235/62** SCC BV: **-0.09/53**

Age	Milk (ltr)	Protein (kg)	Milkfat (kg)	Days	LW
7 yr 11 m	1036	2.97	31	3.81	39
6 yr 10 m	6809	3.08	210	3.49	238
5 yr 0 m	6022	3.42	206	3.55	213
3 yr 11 m	7268	3.20	232	3.48	253
3 yr 0 m	6069	3.09	187	3.00	182
1 yr 11 m	4775	3.25	155	3.68	176
Avg 6189 3.20 198 3.43 212 257 5 Lacts.					

Traits other than production (2011)
AM ST MS OO S W C RA R L US FU RU FT RT TL UO DC
0 0 0 0 9 8 7 5 7 6 8 7 8 5 5 8 7

GILLETTE BRILEA F B I

Oseas HB No: **000008209524/CAN**
Breed: **F F16**
BW (\$): **-172/68** Lwt BV (kg): **79/39**
Protein BV (kg): **19/72** Fertility BV (%): **-15.7/72**
Fat BV (kg): **11/73** Func Surv BV (%): **-2.2/74**
Milk BV (ltr): **1415/73** SCC BV: **-0.26/73**

GILLETTE BLITZ 2ND WIND

Oseas HB No: **000007352248/CAN**
Breed: **F F16**
BW (\$): **-130/43** PW (\$): **-78/16**
Milk (ltr): **375** Protein (kg): **3.75** Milkfat (kg): **6/76** Days: **0.7/37**
Age **630/78** **3.75** **6/76** **0.7/37** **41/72**

FANTASTIC INTEGRITY HA

Birth Ident: **GWLN-06-126**
Breed: **PF F16**
BW (\$): **-130/43** PW (\$): **-78/16**
Milk (ltr): **375** Protein (kg): **3.75** Milkfat (kg): **6/76** Days: **0.7/37**
Age **630/78** **3.75** **6/76** **0.7/37** **41/72**

FANTASTIC SAM THE MAN S3F

Birth Ident: **GWLN-04-58 (108779)**
Breed: **SF F16**
BW (\$): **-244/64** Lwt BV (kg): **71/23**
Protein BV (kg): **3/75** Fertility BV (%): **-12.6/61**
Fat BV (kg): **-6/76** Func Surv BV (%): **0.7/37**
Milk BV (ltr): **630/78** SCC BV: **0.41/72**

FANTASTIC INTEGRITY HA

Birth Ident: **GWLN-06-126**
Breed: **PF F16**
BW (\$): **-130/43** PW (\$): **-78/16**
Milk (ltr): **375** Protein (kg): **3.75** Milkfat (kg): **6/76** Days: **0.7/37**
Age **630/78** **3.75** **6/76** **0.7/37** **41/72**

Avg 6189 3.20 198 3.43 212 257 5 Lacts.

CAROL PRELUDE MTOTO-ET

Oseas HB No: **000001001962/ITA (672369)**
Breed: **PF F16**
BW (\$): **-222/92**
GILLETTE BRILEA BELLE PLEUR
Oseas HB No: **000006735509/CAN**
Breed: **F F16**
BW (\$): **-136/87**

FUSTEAD EMORY BLITZ-ET

Oseas HB No: **000017013604/USA (105788)**
Breed: **PF F16**
BW (\$): **-268/79**
BRAEDALE SECOND CUT
Oseas HB No: **00000680889/CAN**
Breed: **F F16**
BW (\$): **-141/50** PW (\$): **121/61**
3 Lacts. Protein Milkfat
Milk (kg) (kg) (kg) Days
4349 3.23 140 4.00 174 205

RICH-RO MARK-SAM-ET

Oseas HB No: **000002411196/USA (663417)**
Breed: **PF F16**
BW (\$): **-133/90**
SRB FANTASTIC STAR MARIE
Birth Ident: **GWLN-93-43**
Breed: **SF F16** **EXC**
BW (\$): **-101/55** PW (\$): **32/87**
8 Lacts. Protein Milkfat
Milk (kg) (kg) (kg) Days
5806 3.52 204 3.93 228 251

ROBTHOM INTEGRITY

Oseas HB No: **000002150948/USA (663438)**
Breed: **PF F16**
BW (\$): **-247/88**
FANTASTIC PROGRESS HA S3F
Birth Ident: **GWLN-02-34**
Breed: **SF F15** **86 VG**
BW (\$): **-111/53** PW (\$): **90/88**
7 Lacts. Protein Milkfat
Milk (kg) (kg) (kg) Days
4880 3.13 153 3.83 187 227

Copyright 2023 LIC. All rights reserved N = Induced T = At least 1 Abnormal Test in this Lactation S = GeneMark DNA Profiled # = Parentage Uncertain D / S ✓ = Parentage Confirmed by DNA P001.50
Indices exclude genomic information with the exception of some historical Herd BW values

Three Generation Pedigree



LOT 35

Fantastic Farms Ltd
New Zealand

AE Herd Averages as at 28/03/2023
Ancestry : 99% BW : -74/43 PW : -7/63

PTPT / HERDCODE : GWLN 2 / 43162
LOCATION : N056-953-695 / 6
DATE : 28/03/2023



REGISTERED HOLSTEIN-FRIESIAN

FANTASTIC BYWAY LIKE

Birth Ident: **GWLN-19-54** No. 39
Breed: **PF F16** Sex: **FEMALE**
Date of Birth: **7/08/2019** Classification:
BW (\$): **-286/45** PW (\$): **-436/69**
Protein BV (kg): **4/49** Fertility BV (%): **-6.1/44**
Fat BV (kg): **-15/53** Func Surv BV (%): **0.9/36**
Milk BV (ltr): **692/56** Somatic Cell BV: **-0.16/51**
Lwt BV (kg): **105/16**
Overall Opinion: **0.37/17** Dairy Conformation: **0.43/32**
Udder Overall: **1.39/41**
Avg SCC at latest Lactation : **48/3**

Age	Milk (ltr)	Protein (%)	Milkfat (%)	Days	LW	Herd BW
3 yr 0 m	3411	2.98	102	3.60	123	210
2 yr 0 m	3639	3.27	119	3.40	124	234
Avg 3525 3.13 110 3.50 123 222 2 Lacts.						

Due to Calve : **24/08/2023** Bull : **118949**
Expected Calf **OH-RIVER-SYC CRUSHABULL-ET**
BW(\$): **-202/30** PW(\$): **-150/11**

Bull Mating Date
118949 16/11/2022
111752 17/10/2022
The information on this report is as recorded on the LIC MINDA database as at date of print, and LIC does not warrant the accuracy of the information provided

OH-RIVER-SYC BYWAY

Oseas HB No: **000071310557/USA (115950)**
Breed: **PF F16**
BW (\$): **-353/83**
Protein BV (kg): **8/91**
Fat BV (kg): **-19/92**
Milk BV (ltr): **1117/93**
Liveweight BV (kg): **130/43**
Fertility BV (%): **-6.7/86**
Functional Survival BV (%): **2.1/78**
Somatic Cell BV: **-0.34/91**
Fat %: **3.6**
Protein %: **3.2**

FANTASTIC SID LINA-ET

Birth Ident: **GWLN-15-5** 89 VG
Breed: **PF F16**
PW (\$): **-163/83**
BW (\$): **-135/50** Lwt BV (kg): **79/21**
Protein BV (kg): **13/56** Fertility BV (%): **-6.7/48**
Fat BV (kg): **4/57** Func Surv BV (%): **-0.4/41**
Milk BV (ltr): **785/60** SCC BV: **0.09/51**

Age	Milk (ltr)	Protein (%)	Milkfat (%)	Days	LW
7 yr 7 m	2161	2.94	64	3.60	78
6 yr 0 m	6608	3.41	225	3.75	248
4 yr 4 m	5483	3.12	171	3.92	215
3 yr 5 m	7302	3.53	257	3.96	289
Avg 5388 3.33 179 3.85 207 225 4 Lacts.					

Traits other than production (2022)
AM ST MS OO S W C RA R L US FU RU FT RT TL UD OC
0 0 0 0 9 9 9 3 6 6 8 7 8 4 7 4 8 9

SULLY HART MERIDIAN

Oseas HB No: **000069951907/USA (112916)**
Breed: **PF F16**
BW (\$): **-134/86** Lwt BV (kg): **106/50**
Protein BV (kg): **37/93** Fertility BV (%): **-11.1/87**
Fat BV (kg): **17/93** Func Surv BV (%): **0.9/84**
Milk BV (ltr): **2252/94** SCC BV: **-0.20/93**

SANDY-VALLEY ATWD BARBIE-ET

Oseas HB No: **000069250651/USA**
Breed: **F F16**
BW (\$): **-154/93** Lwt BV (kg): **112/69**
Protein BV (kg): **17/97** Fertility BV (%): **-13.3/94**
Fat BV (kg): **17/97** Func Surv BV (%): **0.0/87**
Milk BV (ltr): **1027/98** SCC BV: **0.10/97**

Age	Milk (ltr)	Protein (%)	Milkfat (%)	Days	LW
9 yr 1 m	9540	3.62	345	3.14	299
8 yr 0 m	7118	3.58	255	3.28	234
7 yr 0 m	5456	3.66	200	4.17	227
5 yr 10 m	6392	3.77	241	3.90	249
4 yr 3 m	5475	3.18	174	3.64	199
Avg 6162 3.55 219 3.71 228 265 7 Lacts.					

PINE-TREE SID-ET

Oseas HB No: **000062175895/USA (110890)**
Breed: **PF F16**
BW (\$): **-83/56** Lwt BV (kg): **332/86**
Protein BV (kg): **17/97** Fertility BV (%): **-11.4/97**
Fat BV (kg): **17/97** Func Surv BV (%): **0.0/87**
Milk BV (ltr): **1027/98** SCC BV: **0.10/97**

FANTASTIC MIRAGE LIKE S1F

Birth Ident: **GWLN-03-6** EX2
Breed: **SF F16**
BW (\$): **-105/35** PW (\$): **24/83**
Protein BV (kg): **26/98** Fertility BV (%): **-11.4/97**
Fat BV (kg): **30/98** Func Surv BV (%): **-0.6/94**
Milk BV (ltr): **1307/99** SCC BV: **0.15/98**

Age	Milk (ltr)	Protein (%)	Milkfat (%)	Days	LW
9 yr 1 m	9540	3.62	345	3.14	299
8 yr 0 m	7118	3.58	255	3.28	234
7 yr 0 m	5456	3.66	200	4.17	227
5 yr 10 m	6392	3.77	241	3.90	249
4 yr 3 m	5475	3.18	174	3.64	199
Avg 6162 3.55 219 3.71 228 265 7 Lacts.					

RONELEE TOYSTORY DOMAIN-ET

Oseas HB No: **00013794489/USA (110757)**
Breed: **PF F16**
BW (\$): **-190/81**

SULLY PLANET MANITOBA ET

Oseas HB No: **000139853931/USA**
Breed: **F F16**
BW (\$): **-130/92**

MAPLE-DOWNS-I G W ATWOOD-ET

Oseas HB No: **000207184639/USA (110747)**
Breed: **PF F16**
BW (\$): **-293**

REGANCREST BRYNNA-ET

Oseas HB No: **000062496851/USA**
Breed: **F F16**
BW (\$): **-231/82**

REGANCREST MR DRHAM SAM-ET

Oseas HB No: **000207184639/USA (105726)**
Breed: **PF F16**
BW (\$): **-231/82**

PINE-TREE FINLEY MINNIE - ET

Oseas HB No: **000061733050/USA**
Breed: **F F16**
BW (\$): **-161/67**

HANOVER-HILL MIRAGE-ET

Oseas HB No: **000002201168/USA (663976)**
Breed: **PF F16**
BW (\$): **-161/67**

FANTASTIC LAVINA S0F

Birth Ident: **YJB-99-16** EX3
Breed: **SF F16**
BW (\$): **-105/35** PW (\$): **24/83**
Milk BV (ltr): **5194** Protein BV (kg): **3.41**
Milkfat BV (kg): **177** Days: **3.69**
LW: **191** 245

Three Generation Pedigree



LOT 36

Fantastic Farms Ltd
New Zealand

AE Herd Averages as at 28/03/2023
Ancestry : 99% BW : -74/43 PW : -7/63

PTPT / HERDCODE : GWLN 2 / 43162
LOCATION : N056-953-695 / 6
DATE : 28/03/2023



REGISTERED HOLSTEIN-FRIESIAN

FANTASTIC SID LINA-ET

Birth Ident: **GWLN-15-5** No. 43
Breed: **PF F16** Sex: **FEMALE**
Date of Birth: **15/03/2015** Classification: **2022 89 VG**
BW (\$): **-135/50** PW (\$): **-163/83**
Protein BV (kg): **13/56** Fertility BV (%): **-6.7/48**
Fat BV (kg): **4/57** Func Surv BV (%): **-0.4/41**
Milk BV (ltr): **785/60** Somatic Cell BV: **0.09/51**
Lwt BV (kg): **79/21**
Overall Opinion: **0.17/22** Dairy Conformation: **0.50/42**
Udder Overall: **1.10/51**
Avg SCC at latest Lactation : **48/3**

Age	Milk (ltr)	Protein (%)	Milkfat (%)	Days	LW	Herd BW
7 yr 7 m	2161	2.94	64	3.60	78	107
6 yr 0 m	6608	3.41	225	3.75	248	274
4 yr 4 m	5483	3.12	171	3.92	215	225
3 yr 5 m	7302	3.53	257	3.96	289	252
Avg 5388 3.33 179 3.85 207 225 4 Lacts.						

Due to Calve : **24/08/2023** Bull : **118949**
Expected Calf **OH-RIVER-SYC CRUSHABULL-ET**
BW(\$): **-202/30** PW(\$): **-150/11**

Bull Mating Date
118949 16/11/2022
111752 17/10/2022
The information on this report is as recorded on the LIC MINDA database as at date of print, and LIC does not warrant the accuracy of the information provided

PINE-TREE SID-ET

Oseas HB No: **000062175895/USA (110890)**
Breed: **PF F16**
BW (\$): **-83/56** Lwt BV (kg): **332/86**
Protein BV (kg): **17/97** Fertility BV (%): **-11.4/97**
Fat BV (kg): **17/97** Func Surv BV (%): **0.0/87**
Milk BV (ltr): **1027/98** SCC BV: **0.10/97**

FANTASTIC MIRAGE LIKE S1F

Birth Ident: **GWLN-03-6** EX2
Breed: **SF F16**
BW (\$): **-105/35** PW (\$): **24/83**
Protein BV (kg): **26/98** Fertility BV (%): **-11.4/97**
Fat BV (kg): **30/98** Func Surv BV (%): **-0.7/33**
Milk BV (ltr): **858/70** SCC BV: **-0.32/62**

Age	Milk (ltr)	Protein (%)	Milkfat (%)	Days	LW
9 yr 1 m	9540	3.62	345	3.14	299
8 yr 0 m	7118	3.58	255	3.28	234
7 yr 0 m	5456	3.66	200	4.17	227
5 yr 10 m	6392	3.77	241	3.90	249
4 yr 3 m	5475	3.18	174	3.64	199
2 yr 0 m	3805	3.44	131	3.97	151
Avg 6162 3.55 219 3.71 228 265 7 Lacts.					

Traits other than production (2011)
AM ST MS OO S W C RA R L US FU RU FT RT TL UD OC
0 0 0 0 9 9 7 4 7 6 9 9 8 5 7 9 8

REGANCREST MR DRHAM SAM-ET

Oseas HB No: **000207184639/USA (105726)**
Breed: **PF F16**
BW (\$): **-293** Lwt BV (kg): **88/65**
Protein BV (kg): **26/98** Fertility BV (%): **-11.4/97**
Fat BV (kg): **30/98** Func Surv BV (%): **-0.6/94**
Milk BV (ltr): **1307/99** SCC BV: **0.15/98**

PINE-TREE FINLEY MINNIE - ET

Oseas HB No: **000061733050/USA**
Breed: **F F16**
BW (\$): **-161/67**

HANOVER-HILL MIRAGE-ET

Oseas HB No: **000002201168/USA (663976)**
Breed: **PF F16**
BW (\$): **-161/67**

FANTASTIC LAVINA S0F

Birth Ident: **YJB-99-16** EX3
Breed: **SF F16**
BW (\$): **-105/35** PW (\$): **24/83**
Milk BV (ltr): **5194** Protein BV (kg): **3.41**
Milkfat BV (kg): **177** Days: **3.69**
LW: **191** 245

HANOVERHILL RAIDER

Oseas HB No: **00000390409/CAN (662319)**
Breed: **PF F16**
BW (\$): **-202/98**

HANOVERHILL TONY TT LULLU-ET

Oseas HB No: **000014109659/USA**
Breed: **PF F16**
BW (\$): **-161/67**

Plus 6 unprinted lactations
Avg 5194 3.41 177 3.69 191 245 11 Lacts.

Three Generation Pedigree



LOT 37



Fantastic Farms Ltd
New Zealand

AE Herd Averages as at 28/03/2023
Ancestry : 99% BW : -74/43 PW : -7/63

PTPT / HERDCODE : GWLN 2 / 43162
LOCATION : N056-953-695 / 6
DATE : 28/03/2023

Breeder : Fantastic Farms Ltd

REGISTERED HOLSTEIN-FRIESIAN SUPPLEMENTARY
FANTASTIC CHELIOS MIRAC S1F

Birth Ident: **GWLN-15-117** No. **49**

Breed: **SF F14A2** Sex: **FEMALE**
Date of Birth: **30/07/2015** Classification: **2021 89 VG**

BW (\$): **-84/44** PW (\$): **87/62**
Protein BV (kg): **16/52** Fertility BV (%): **-10.1/40**
Fat BV (kg): **12/50** Func Surv BV (%): **-0.9/33**
Milk BV (ltr): **975/56** Somatic Cell BV: **-0.55/51**
Lwt BV (kg): **86/15**

Overall Opinion: **0.12/21** Dairy Conformation: **0.57/31**
Udder Overall: **1.22/38**
Avg SCC at latest Lactation : **60/21**

Age	Milk (ltr)	Protein (%)	Milkfat (%)	Days	LW	Herd BW
3 yr 1 m	7067	3.65	258	4.13	292	276
Avg 7067 3.65 258 4.13 292 276 1 Lacts.						

Traits other than production (2021)
AM ST MS OO S W C RA R L US FU RU FT RT TL UD OC
0 0 0 0 9 9 9 5 9 6 7 8 8 4 5 4 8 9

Due to Calve : Bull : **EMPTY**
Expected Calf

Bull Mating Date & Mating Date

The information on this report is as recorded on the LIC MINDA database as at date of print, and LIC does not warrant the accuracy of the information provided

DOMICOLE CHELIOS

Oseas HB No: **000007927543/CAN (113706)**

Breed: **PF F16**

BW (\$): **-57/81**
Protein BV (kg): **23/90**
Fat BV (kg): **29/90**
Milk BV (ltr): **1217/92**
Liveweight BV (kg): **93/36**
Fertility BV (%): **-19.4/84**
Functional Survival BV (%): **-1.5/71**
Somatic Cell BV: **-0.63/89**
Fat %: **4.3**
Protein %: **3.4**

FANTASTIC RUDPH MIRAC S0F

Birth Ident: **GWLN-12-111**

Breed: **SF F12A4**

PW (\$): **-224/87**
Lwt BV (kg): **79/24**
Fertility BV (%): **-1.3/50**
Func Surv BV (%): **-0.2/42**
SCC BV: **-0.44/59**

Age	Milk (ltr)	Protein (%)	Milkfat (%)	Days	LW
8 yr 11 m	6795	3.46	235	5.41	368
8 yr 0 m	7589	3.37	255	3.62	275
7 yr 0 m	7426	3.29	244	3.79	281
6 yr 0 m	5630	3.46	195	4.06	229
4 yr 0 m	2229	3.51	92	3.67	197
2 yr 11 m	4299	3.61	155	3.03	130
1 yr 11 m	4271	3.71	158	3.77	161
Avg 5520 3.46 191 3.99 220 245 7 Lacts.					

STARTMORE RUDOLPH ET

Oseas HB No: **000005470579/CAN (663568)**

Breed: **PF F16**

BW (\$): **-249/96** Lwt BV (kg): **85/83**
Protein BV (kg): **2/99** Fertility BV (%): **-2.4/97**
Fat BV (kg): **-16/99** Func Surv BV (%): **-1.5/92**
Milk BV (ltr): **687/99** SCC BV: **-0.33/99**

LOCHHAVEN MIRACLE

Birth Ident: **DVLB-04-203**

Breed: **AF A8F8**

PW (\$): **-300/86**

Age	Milk (ltr)	Protein (%)	Milkfat (%)	Days	LW
7 yr 0 m	4261	3.61	154	3.64	155
5 yr 11 m	3337	3.51	117	4.27	143
4 yr 11 m	4076	3.41	139	4.32	176
4 yr 0 m	2910	3.72	108	4.60	134
2 yr 11 m	3432	3.58	123	4.38	150
Avg 3349 3.55 119 4.28 143 249 6 Lacts.					

FUSTEAD EMORY BLITZ-ET

Oseas HB No: **000017013604/USA (105788)**

Breed: **PF F16**

BW (\$): **-268/79**

EMERALD-ACR-SA T MALLORY-ET

Oseas HB No: **000130227821/USA**

Breed: **F F16**

BW (\$): **-298**

BRAEDALE GOLDWYN

Oseas HB No: **000010705608/CAN (102749)**

Breed: **PF F16**

BW (\$): **-298**

SUNNYLODGE ALLEN SHE

Oseas HB No: **000009407627/CAN**

Breed: **F F16**

BW (\$): **-298**

MADAWASKA AEROSTAR

Oseas HB No: **00000383622/CAN (63996)**

Breed: **PF F16**

BW (\$): **-323/98**

STARTMORE RACHELLE ET

Oseas HB No: **000004324253/CAN**

Breed: **PF F16**

BW (\$): **-323/98**

LOCHHAVEN BO XANADU

Birth Ident: **BHFY-01-22**

Breed: **PA A16**

BW (\$): **-157/58**

LOCHHAVEN MTOTO MIRACE ET

Birth Ident: **BHFY-02-7**

Breed: **PF F16**

BW (\$): **-157/58**

Plus 2 unprinted lactations

Age	Milk (ltr)	Protein (%)	Milkfat (%)	Days	LW
9340	2.89	270	3.29	307	290

Copyright 2023 LIC. All rights reserved. N = Induced T = At least 1 Abnormal Test in this Lactation S = GeneMark DNA Profiled # = Parentage Uncertain D / S ✓ = Parentage Confirmed by DNA Indices exclude genomic information with the exception of some historical Herd BW values P001.50

Three Generation Pedigree



LOT 38



Fantastic Farms Ltd
New Zealand

AE Herd Averages as at 28/03/2023
Ancestry : 99% BW : -74/43 PW : -7/63

PTPT / HERDCODE : GWLN 2 / 43162
LOCATION : N056-953-695 / 6
DATE : 28/03/2023

Breeder : Fantastic Farms Ltd

GUIMO JOURNEY ET

Oseas HB No: **000109529920/CAN (317705)**

Breed: **PJ J16**

BW (\$): **73/79**
Protein BV (kg): **-5/93**
Fat BV (kg): **0/93**
Milk BV (ltr): **-325/94**
Liveweight BV (kg): **-72/21**
Fertility BV (%): **-5.0/88**
Functional Survival BV (%): **0.2/51**
Somatic Cell BV: **0.12/92**
Fat %: **5.1**
Protein %: **3.9**

KUKU VALENTINO HAZEL

Birth Ident: **DQBL-14-6**

Breed: **PJ J16**

PW (\$): **-128/86**
Lwt BV (kg): **-62/26**
Fertility BV (%): **-5.1/49**
Func Surv BV (%): **-0.3/38**
SCC BV: **0.17/57**

Age	Milk (ltr)	Protein (%)	Milkfat (%)	Days	LW
8 yr 0 m	1815	3.23	59	3.76	68
7 yr 1 m	6361	3.47	221	4.28	273
6 yr 0 m	4927	3.50	172	4.52	223
5 yr 0 m	4360	3.54	154	4.50	196
3 yr 2 m	4967	3.57	177	4.28	213
2 yr 0 m	3197	3.47	111	4.18	134
Avg 4762 3.51 167 4.36 208 269 5 Lacts.					

HEARTLAND IRWIN TEXAS-ET

Oseas HB No: **000067312531/USA (317734)**

Breed: **PJ J16**

BW (\$): **-29/63** Lwt BV (kg): **-71/19**
Protein BV (kg): **-2/72** Fertility BV (%): **-7.9/64**
Fat BV (kg): **-16/74** Func Surv BV (%): **0.3/51**
Milk BV (ltr): **-57/76** SCC BV: **-0.12/78**

GUIMO SPECTACULAR JOELLE

Oseas HB No: **000107354396/CAN**

Breed: **J J16**

BW (\$): **-49/94**
Protein BV (kg): **6/99** Fertility BV (%): **-4.7/99**
Fat BV (kg): **6/99** Func Surv BV (%): **1.3/89**
Milk BV (ltr): **278/99** SCC BV: **-0.04/99**

KUKU NERO EVERTIME

Birth Ident: **DQBL-11-56**

Breed: **PJ J16**

PW (\$): **-264/84**

Age	Milk (ltr)	Protein (%)	Milkfat (%)	Days	LW
6 yr 1 m	1931	3.59	69	3.49	67
5 yr 0 m	2466	3.59	89	3.87	95
2 yr 10 m	4406	3.89	171	4.77	210
1 yr 8 m	2352	4.14	97	5.05	119
Avg 2789 3.82 107 4.41 123 213 4 Lacts.					

ALL LYNNS VALENTINO IRWIN ET

Oseas HB No: **000117423084/USA (316755)**

Breed: **PJ J16**

BW (\$): **111/70**

HEARTLAND NATHAN TEX

Oseas HB No: **000067041437/USA**

Breed: **J J16**

BW (\$): **-117/70**

MAAK DAIRY SPECTACULAR-ET

Oseas HB No: **000114245720/USA**

Breed: **J J16**

BW (\$): **0/55**

FERMAR PARAMOUNT JOY

Oseas HB No: **000104419880/CAN**

Breed: **J J16**

BW (\$): **-117/70**

BHF-SSF PARADE LOUIE ET

Oseas HB No: **000113486117/USA (308709)**

Breed: **PJ J16**

BW (\$): **-87/89**

D & E PARAMOUNT VIOLET

Oseas HB No: **000067007718/USA**

Breed: **J J16**

BW (\$): **-117/70**

KUKU FUSION NERO

Birth Ident: **DQBL-05-36 (309750)**

Breed: **PJ J16**

BW (\$): **-64/76**

KUKU COUNTRY HAZELNUT

Birth Ident: **DQBL-08-44**

Breed: **PJ J16**

BW (\$): **-154/87**

Copyright 2023 LIC. All rights reserved. N = Induced T = At least 1 Abnormal Test in this Lactation S = GeneMark DNA Profiled # = Parentage Uncertain D / S ✓ = Parentage Confirmed by DNA Indices exclude genomic information with the exception of some historical Herd BW values P001.50

Three Generation Pedigree



LOT 39

Fantastic Farms Ltd
New Zealand

AE Herd Averages as at 28/03/2023
Ancestry: 99% BW: -74/43 PW: -7/63

PTPT / HERDCODE: GWLN 2 / 43162
LOCATION: N056-953-695 / 6
DATE: 28/03/2023



REGISTERED HOLSTEIN-FRIESIAN

FANTASTIC TOTE HELLO-RED

Birth Ident: GWLN-20-1 No. 57
Breed: PF F16 Sex: FEMALE
Date of Birth: 19/03/2020 Classification:

BW (\$): -25/30 PW (\$): -22/42
Protein BV (kg): 31/35 Fertility BV (%): -8.7/25
Fat BV (kg): 20/36 Func Surv BV (%): 0.4/23
Milk BV (ltr): 1393/39 Somatic Cell BV: -0.44/31
Lwt BV (kg): 98/10
Overall Opinion: 0.35/10 Dairy Conformation: 0.38/20
Udder Overall: 1.04/23
Avg SCC at latest Lactation: 44/5

Table with columns: Age, Milk (ltr), Protein (kg), Milkfat (kg), Days, LW, BW. Row 1: 2 yr 0 m, 4251, 3.06, 130, 3.47, 147, 267, -120, -80/42. Avg: 4251, 3.06, 130, 3.47, 147, 267, 1 Lacts.

Due to Calve: 07/08/2023 Bull: 111752
Expected Calf MS ATLEES SHT AFTERSHOCK-ET

Bull Mating Date: 111752 29/10/2022
119843 15/08/2022
BW(\$): -84/30 PW(\$): -48/11

The information on this report is as recorded on the LIC MINDA database as at date of print, and LIC does not warrant the accuracy of the information provided

WAIPIRI SUPERSIRE TOTE-ET

Birth Ident: DVLB-14-78 (116920)
Breed: PF F16 G3 S/D

BW (\$): 125/51
Protein BV (kg): 47/55
Fat BV (kg): 43/56
Milk BV (ltr): 1911/57
Liveweight BV (kg): 107/29
Fertility BV (%): -7.9/52
Functional Survival BV (%): 1.9/54
Somatic Cell BV: -0.19/55
Fat %: 4
Protein %: 3.4

FANTASTIC SHIELD HULA

Birth Ident: GWLN-16-156 86 VG
Breed: PF F16 G3 S/D

PW (\$): -70/72
BW (\$): -163/37 Lwt BV (kg): 89/9
Protein BV (kg): 19/44 Fertility BV (%): -11.4/32
Fat BV (kg): 0/45 Func Surv BV (%): -1.1/28
Milk BV (ltr): 1083/49 SCC BV: -0.68/37

Table with columns: Age, Milk (ltr), Protein (kg), Milkfat (kg), Days, LW. Row 1: 5 yr 10 m, 5645, 3.10, 175, 3.35, 189, 208, -137. Avg: 5549, 3.17, 176, 3.36, 187, 235, 3 Lacts.

Traits other than production (2020)
AM ST MS OO S W C RA R L US FU RU FT RT TL UO DC
0 0 0 0 8 7 6 5 6 6 8 7 8 5 6 5 8 7

SEAGULL-BAY SUPERSIRE-ET

Oseas HB No: 000069981349/USA (112879)
Breed: PF F16 G3

BW (\$): 243/97 Lwt BV (kg): 115/91
Protein BV (kg): 53/99 Fertility BV (%): -10.4/98
Fat BV (kg): 65/99 Func Surv BV (%): 3.8/95
Milk BV (ltr): 2261/99 SCC BV: -0.68/99

WAIPIRI DESTROY TONIO-ET

Birth Ident: DVLB-12-48
Breed: PF F16 G3 S/D

BW (\$): 64/69 PW (\$): 627/87
Age Milk Protein Milkfat Days LW
9 yr 7 m 10785 3.36 362 4.07 439 305 404
7 yr 4 m 13237 3.24 429 3.65 483 305 189
5 yr 4 m 14762 3.09 456 3.25 480 305 345
4 yr 0 m 14665 3.16 463 3.43 503 305 443
2 yr 4 m 9985 3.19 319 4.07 407 305 193
Avg 12687 3.20 406 3.65 463 305 5 Lacts.

WAIPIRI MASCALESE SHIELD

Birth Ident: DVLB-13-100
Breed: PF F16 G3 S/D

BW (\$): -74/42 Lwt BV (kg): 85/17
Protein BV (kg): 30/46 Fertility BV (%): -8.3/46
Fat BV (kg): 10/47 Func Surv BV (%): -1.0/41
Milk BV (ltr): 1480/49 SCC BV: -0.51/48

FANTASTIC DENISON HUIA

Birth Ident: GWLN-12-202
Breed: PF F16

BW (\$): -211/49 PW (\$): -198/79
Age Milk Protein Milkfat Days LW
4 yr 0 m 2343 3.91 92 3.16 74 173 -146
2 yr 11 m 4776 3.55 169 3.27 156 248 -130
1 yr 11 m 4511 3.55 160 4.05 183 274 -203
Avg 3876 3.62 140 3.55 138 232 3 Lacts.

ROYLANE SOGRA ROBUST ET

Oseas HB No: 000064966739/USA
Breed: F F16 BW (\$): 227/84

AMMON-PEACHEY SHAUNA ET

Oseas HB No: 000066228178/USA
Breed: F F16 BW (\$): 227/84

SCIENTIFIC DESTROY-ET

Oseas HB No: 00138122625/USA (111751)
Breed: PF F16 BW (\$): -74/80

TAHORA METRO TONIO

Birth Ident: BVHY-02-38
Breed: PF F16 EXC
BW (\$): -156/74 PW (\$): -283/82
3 Lacts. Protein Milkfat
Milk (%) (kg) (%) (kg) Days
8605 3.15 271 3.94 339 305

ZANI BOL MASCALESE-ET

Oseas HB No: 017990516801/ITA (112891)
Breed: PF F16 BW (\$): -78/85

WAIPIRI GOLDWYN SHINE

Birth Ident: DVLB-09-181
Breed: PF F16 EX2 S/D

BW (\$): -32/56 PW (\$): 163/89
8 Lacts. Protein Milkfat
Milk (%) (kg) (%) (kg) Days
D 11244 3.27 368 2.85 321 292

JERLAND DENISON

Oseas HB No: 000133947854/USA (108783)
Breed: PF F16 BW (\$): -270/90

FANTASTIC JAMES HUI S3F

Birth Ident: GWLN-09-6
Breed: SF F16
BW (\$): -55/53 PW (\$): 72/88
5 Lacts. Protein Milkfat
Milk (%) (kg) (%) (kg) Days
6306 3.48 219 3.68 232 267

Three Generation Pedigree



LOT 40

Fantastic Farms Ltd
New Zealand

AE Herd Averages as at 28/03/2023
Ancestry: 99% BW: -74/43 PW: -7/63

PTPT / HERDCODE: GWLN 2 / 43162
LOCATION: N056-953-695 / 6
DATE: 28/03/2023



REGISTERED HOLSTEIN-FRIESIAN

FANTASTIC HA CHARLIE

Birth Ident: GWLN-19-21 No. 72
Breed: PF F16 Sex: FEMALE
Date of Birth: 15/07/2019 Classification: 2022 86 VG

BW (\$): -75/32 PW (\$): -62/69
Protein BV (kg): 22/40 Fertility BV (%): -6.5/26
Fat BV (kg): 9/41 Func Surv BV (%): 0.6/17
Milk BV (ltr): 1096/45 Somatic Cell BV: 0.15/39
Lwt BV (kg): 79/6
Overall Opinion: 0.41/9 Dairy Conformation: 0.49/17
Udder Overall: 1.12/16
Avg SCC at latest Lactation: 394/3

Table with columns: Age, Milk (ltr), Protein (kg), Milkfat (kg), Days, LW, Herd BW. Row 1: 3 yr 0 m, 4249, 3.28, 139, 3.25, 138, 227, -141, -75/43. Avg: 5360, 3.42, 183, 3.43, 184, 264, 2 Lacts.

Traits other than production (2022)
AM ST MS OO S W C RA R L US FU RU FT RT TL UO DC
0 0 0 0 9 8 7 4 7 6 7 8 8 4 7 4 8 7

Due to Calve: 31/07/2023 Bull: 117717
Expected Calf WOODCREST KING DOC
Bull Mating Date: 117717 22/10/2022
BW(\$): 8/25 PW(\$): 60/10

The information on this report is as recorded on the LIC MINDA database as at date of print, and LIC does not warrant the accuracy of the information provided

FANTASTIC UNIX HA

Birth Ident: GWLN-16-45
Breed: PF F16 G3 S/D

BW (\$): -153/44
Protein BV (kg): 16/51
Fat BV (kg): 7/52
Milk BV (ltr): 1234/54
Liveweight BV (kg): 91/11
Fertility BV (%): -8.2/45
Functional Survival BV (%): 0.7/33
Somatic Cell BV: -0.14/51
Fat %: 3.9
Protein %: 3.3

FANTASTIC MAGUM CHARLIE

Birth Ident: GWLN-16-117
Breed: PF F16 G3 S/D

PW (\$): 14/60
BW (\$): 5/35 Lwt BV (kg): 67/14
Protein BV (kg): 25/43 Fertility BV (%): -7.0/26
Fat BV (kg): 14/43 Func Surv BV (%): 0.4/20
Milk BV (ltr): 900/47 SCC BV: 0.14/40

Table with columns: Age, Milk (ltr), Protein (kg), Milkfat (kg), Days, LW. Row 1: 4 yr 8 m, 5533, 3.58, 198, 3.84, 212, 238, 61. Avg: 5973, 3.31, 198, 3.67, 219, 272, 2 Lacts.

CROTEAU LESPERRON UNIX

Oseas HB No: 000107567492/CAN (114743)
Breed: PF F16 G3

BW (\$): -88/86 Lwt BV (kg): 118/33
Protein BV (kg): 26/96 Fertility BV (%): -5.1/93
Fat BV (kg): 21/96 Func Surv BV (%): 2.6/86
Milk BV (ltr): 1541/97 SCC BV: -0.21/95

FANTASTIC SAM MAN HA

Birth Ident: GWLN-08-168
Breed: PF F16 G3, G1 85 VG

BW (\$): -108/47 PW (\$): -45/86
Age Milk Protein Milkfat Days LW
7 yr 11 m 1036 2.97 31 3.81 39 74 -182
6 yr 10 m 6809 3.08 210 3.49 238 260 T -22
5 yr 0 m 6022 3.42 206 3.55 213 227 T -14
3 yr 11 m 7268 3.20 232 3.48 253 271 T 6
3 yr 0 m 6069 3.09 187 3.00 182 260 -96
Plus 1 unprinted lactation
Avg 6189 3.20 198 3.43 212 257 5 Lacts.

CO-COCH MAEL MAGUM-ET S3F

Birth Ident: BFYY-14-12
Breed: SF F16 G3 S/D

BW (\$): 187/48 Lwt BV (kg): 59/38
Protein BV (kg): 33/52 Fertility BV (%): -2.3/44
Fat BV (kg): 32/52 Func Surv BV (%): 1.5/40
Milk BV (ltr): 787/54 SCC BV: 0.14/49

FANTASTIC DUNDEE CHARM

Birth Ident: GWLN-08-206
Breed: PF F16 EXC

BW (\$): -169/50 PW (\$): 61/85
Age Milk Protein Milkfat Days LW
7 yr 11 m 4093 3.58 147 3.92 160 197 -81
6 yr 10 m 7661 3.38 259 3.89 298 259 202
4 yr 9 m 2682 3.60 97 3.66 98 145 -271
3 yr 10 m 8134 3.65 297 3.65 297 276 217
1 yr 11 m 3596 3.47 125 3.85 138 302 -193
Plus 1 unprinted lactation
Avg 5233 3.53 185 3.79 198 236 5 Lacts.

AMIGHETTI NUMERO UNO

Oseas HB No: 017990915143/ITA (112777)
Breed: PF F16 BW (\$): 24/94

REGAN-ALH DOMAIN DAYA-ET

Oseas HB No: 00006625459/USA
Breed: F F16 BW (\$): 24/94

BW (\$): 24/94 PW (\$): 24/94
Milk Protein Milkfat
(%) (kg) (%) (kg) Days

FANTASTIC SAM THE MAN S3F

Birth Ident: GWLN-04-58 (108779)
Breed: SF F16 BW (\$): -244/64

FANTASTIC INTEGRITY HA

Birth Ident: GWLN-06-126
Breed: PF F16
BW (\$): -130/43 PW (\$): -78/16
Milk Protein Milkfat
(%) (kg) (%) (kg) Days

ALJO TEF MAELSTROM-ET S3F

Birth Ident: BFRR-08-170 (109502)
Breed: SF F16 BW (\$): 133/99

CO-COCH MINT MIRA-ET S2F

Birth Ident: BFYY-12-4
Breed: SF F16 84 GP S/D
BW (\$): 263/64 PW (\$): 391/89
7 Lacts. Protein Milkfat
Milk (%) (kg) (%) (kg) Days
D 6452 3.84 247 4.87 314 255

REGANCREST DUNDEE-ET

Oseas HB No: 000127640114/USA (104746)
Breed: PF F16 BW (\$): -221/89

FANTASTIC LEADMASTER CASE

Birth Ident: GWLN-04-33
Breed: PF F16 EXC
BW (\$): -99/51 PW (\$): -4/88
6 Lacts. Protein Milkfat
Milk (%) (kg) (%) (kg) Days
4201 3.58 150 4.31 181 253

Three Generation Pedigree



LOT 41

Fantastic Farms Ltd
New Zealand

AE Herd Averages as at 28/03/2023
Ancestry : 99% BW : -74/43 PW : -7/63

PTPT / HERDCODE : GWLN 2 / 43162
LOCATION : N056-953-695 / 6
DATE : 28/03/2023



REGISTERED HOLSTEIN-FRIESIAN

FANTASTIC UNIX KAYLA

Birth Ident: **GWLN-20-6** No. 73
Breed: **PF F16** Sex: **FEMALE**
Date of Birth: **28/08/2020** Classification:
BW (\$): **-57/41** PW (\$): **-23/53**
Protein BV (kg): **27/47** Fertility BV (%): **-8.0/42**
Fat BV (kg): **22/47** Func Surv BV (%): **1.4/32**
Milk BV (ltr): **1454/50** Somatic Cell BV: **-0.37/47**
Lwt BV (kg): **106/11**
Overall Opinion: **0.62/18** Dairy Conformation: **0.43/33**
Udder Overall: **1.37/39**
Avg SCC at latest Lactation : **35/3**

Age	Milk (ltr)	Protein (%)	Conc (kg)	Milkfat (%)	Conc (kg)	Days	LW	BW
2 yr 0 m	3098	3.16	98	3.40	105	202	-91	-75/43

Avg 3098 3.16 98 3.40 105 202 1 Lacts.

Due to Calve : Bull : **EMPTY**
Expected Calf
Bull Mating Date & PW(\$):

The information on this report is as recorded on the LIC MINDA database as at date of print, and LIC does not warrant the accuracy of the information provided

CRORTEAU LESPERRON UNIX

Oseas HB No: **000107567492/CAN (114743)**
Breed: **PF F16**
BW (\$): **-88/86**
Protein BV (kg): **26/96**
Fat BV (kg): **21/96**
Milk BV (ltr): **1541/97**
Liveweight BV (kg): **118/33**
Fertility BV (%): **-5.1/93**
Functional Survival BV (%): **2.6/86**
Somatic Cell BV: **-0.21/95**
Fat %: **3.9**
Protein %: **3.3**

FANTASTIC FACEBOOK KAYLA

Birth Ident: **GWLN-17-18** 86 VG
Breed: **PF F16**
PW (\$): **184/75**
BW (\$): **-25/39** Lwt BV (kg): **94/11**
Protein BV (kg): **28/45** Fertility BV (%): **-11.9/36**
Fat BV (kg): **27/47** Func Surv BV (%): **0.1/30**
Milk BV (ltr): **1460/50** SCC BV: **-0.54/42**

Age	Milk (ltr)	Protein (%)	Conc (kg)	Milkfat (%)	Conc (kg)	Days	LW
4 yr 10 m	4709	2.99	141	3.15	148	216	-194
3 yr 11 m	6507	3.06	199	3.76	244	232	159
2 yr 10 m	6079	3.18	193	3.98	242	241	20
1 yr 10 m	4162	3.01	125	3.58	149	237	-108

Avg 5364 3.07 165 3.65 196 232 4 Lacts.

Traits other than production (2021)
AM ST MS OO S W C RA R L US FU RU FT RT LT UO DC
0 0 0 0 9 9 7 5 6 6 6 7 8 5 5 8 7 8

AMIGHETTI NUMERO UNO

Oseas HB No: **017990915143/ITA (112777)**
Breed: **PF F16**
BW (\$): **24/94** Lwt BV (kg): **112/73**
Protein BV (kg): **14/98** Fertility BV (%): **-5.0/96**
Fat BV (kg): **34/98** Func Surv BV (%): **2.5/92**
Milk BV (ltr): **902/98** SCC BV: **-0.57/98**

REGAN-ALH DOMAIN DAYA-ET

Oseas HB No: **00006625459/USA**
Breed: **F F16**
BW (\$): **118/33**
Protein BV (kg): **26/96** Fertility BV (%): **-5.1/93**
Fat BV (kg): **21/96** Func Surv BV (%): **2.6/86**
Milk BV (ltr): **1541/97** SCC BV: **-0.21/95**

Age	Milk (ltr)	Protein (%)	Conc (kg)	Milkfat (%)	Conc (kg)	Days	LW
8 yr 0 m	1380	2.81	39	3.50	48	50	-148
6 yr 11 m	7140	3.22	230	4.48	320	305	-7
5 yr 11 m	8177	3.30	268	4.27	347	295	-3
5 yr 0 m	7092	3.44	244	4.59	326	291	-39
3 yr 11 m	7765	3.14	244	4.19	325	288	-55

Avg 7058 3.27 231 4.38 309 290 5 Lacts.

LONG-LANGS OMAN OMAN

Oseas HB No: **0013794676/USA (109860)**
Breed: **PF F16**
BW (\$): **102/97**

AMIGHETTI SHOTLE AVE

Oseas HB No: **0017990346074/ITA**
Breed: **F F16**
BW (\$): **-190/81**

RONELEE TOYSTORY DOMAIN-ET

Oseas HB No: **00013794489/USA (110757)**
Breed: **PF F16**
BW (\$): **-190/81**

REGAN-ALH G DESTINI-ET

Oseas HB No: **000062497024/USA**
Breed: **F F16**
BW (\$): **-109/96**

Age	Milk (ltr)	Protein (%)	Conc (kg)	Milkfat (%)	Conc (kg)	Days	LW
7 Lacts.	7215	3.49	251	4.30	310	276	

MARBRI FACEBOOK

Oseas HB No: **000010847042/CAN (114955)**
Breed: **PF F16**
BW (\$): **202/66**

CO-COCH GOLD ROSIE-ET

Birth Ident: **BFYY-11-12**
Breed: **PF F16** 89 VG **S/D**
BW (\$): **-81/62** PW (\$): **-22/90**

Age	Milk (ltr)	Protein (%)	Conc (kg)	Milkfat (%)	Conc (kg)	Days	LW
7 Lacts.	7215	3.49	251	4.30	310	276	

PICSTON SHOTLE PI-ET

Oseas HB No: **00000598172/GBR (105709)**
Breed: **PF F16**
BW (\$): **-109/96**

CAIRNHILL SAMBO KAYLA
Birth Ident: **CHGH-97-8**
Breed: **PF F16** EX2

Age	Milk (ltr)	Protein (%)	Conc (kg)	Milkfat (%)	Conc (kg)	Days	LW
4 Lacts.	6291	3.44	216	4.38	276	253	

N = Induced T = At least 1 Abnormal Test in this Lactation S = GeneMark DNA Profiled # = Parentage Uncertain D / S ✓ = Parentage Confirmed by DNA Indices exclude genomic information with the exception of some historical Herd BW values P001.50

Three Generation Pedigree



LOT 42

Fantastic Farms Ltd
New Zealand

AE Herd Averages as at 28/03/2023
Ancestry : 99% BW : -74/43 PW : -7/63

PTPT / HERDCODE : GWLN 2 / 43162
LOCATION : N056-953-695 / 6
DATE : 28/03/2023



REGISTERED HOLSTEIN-FRIESIAN

FANTASTIC BYWAY AINSLIE

Birth Ident: **GWLN-20-20** No. 74
Breed: **PF F16** Sex: **FEMALE**
Date of Birth: **23/07/2020** Classification:
BW (\$): **-198/42** PW (\$): **-213/51**
Protein BV (kg): **13/46** Fertility BV (%): **-5.4/42**
Fat BV (kg): **0/51** Func Surv BV (%): **1.4/31**
Milk BV (ltr): **1161/53** Somatic Cell BV: **-0.39/48**
Lwt BV (kg): **109/13**
Overall Opinion: **0.49/17** Dairy Conformation: **0.28/31**
Udder Overall: **1.40/38**
Avg SCC at latest Lactation : **28/3**

Age	Milk (ltr)	Protein (%)	Conc (kg)	Milkfat (%)	Conc (kg)	Days	LW	Herd BW
2 yr 0 m	2932	2.96	87	3.47	102	227	-296	-75/43

Avg 2932 2.96 87 3.47 102 227 1 Lacts.

Due to Calve : **26/07/2023** Bull : **111752**
Expected Calf **MS ATLEES SHT AFTERSHOCK-ET**
Bull Mating Date & PW(\$): **-171/33** **-149/12**
111752 17/10/2022

The information on this report is as recorded on the LIC MINDA database as at date of print, and LIC does not warrant the accuracy of the information provided

OH-RIVER-SYC BYWAY

Oseas HB No: **000071310557/USA (115950)**
Breed: **PF F16**
BW (\$): **-353/83**
Protein BV (kg): **8/91**
Fat BV (kg): **-19/92**
Milk BV (ltr): **1117/93**
Liveweight BV (kg): **130/43**
Fertility BV (%): **-6.7/86**
Functional Survival BV (%): **2.1/78**
Somatic Cell BV: **-0.34/91**
Fat %: **3.6**
Protein %: **3.2**

VELVALEEN UNIX AINSLIE

Birth Ident: **HWFP-15-4** 87 VG
Breed: **PF F16**
PW (\$): **233/77**
BW (\$): **-34/46** Lwt BV (kg): **87/10**
Protein BV (kg): **23/55** Fertility BV (%): **-6.2/44**
Fat BV (kg): **23/55** Func Surv BV (%): **0.6/36**
Milk BV (ltr): **1453/58** SCC BV: **-0.35/50**

Age	Milk (ltr)	Protein (%)	Conc (kg)	Milkfat (%)	Conc (kg)	Days	LW
5 yr 0 m	10430	3.14	328	3.62	377	277	141
2 yr 1 m	6386	3.07	196	3.64	232	272	-52

Avg 8408 3.11 262 3.62 305 275 2 Lacts.

Traits other than production (2018)
AM ST MS OO S W C RA R L US FU RU FT RT LT UO DC
0 0 0 0 9 8 7 4 6 6 8 7 8 5 7 4 8 8

SULLY HART MERIDIAN

Oseas HB No: **000069951907/USA (112916)**
Breed: **PF F16**
BW (\$): **-134/86** Lwt BV (kg): **106/50**
Protein BV (kg): **37/93** Fertility BV (%): **-11.1/87**
Fat BV (kg): **17/93** Func Surv BV (%): **0.9/84**
Milk BV (ltr): **2252/94** SCC BV: **-0.20/93**

SANDY-VALLEY ATWD BARBIE-ET

Oseas HB No: **000069250651/USA**
Breed: **F F16**
BW (\$): **118/33**
Protein BV (kg): **26/96** Fertility BV (%): **-5.1/93**
Fat BV (kg): **21/96** Func Surv BV (%): **2.6/86**
Milk BV (ltr): **1541/97** SCC BV: **-0.21/95**

Age	Milk (ltr)	Protein (%)	Conc (kg)	Milkfat (%)	Conc (kg)	Days	LW
8 yr 0 m	1380	2.81	39	3.50	48	50	-148
6 yr 11 m	7140	3.22	230	4.48	320	305	-7
5 yr 11 m	8177	3.30	268	4.27	347	295	-3
5 yr 0 m	7092	3.44	244	4.59	326	291	-39
3 yr 11 m	7765	3.14	244	4.19	325	288	-55

Avg 7058 3.27 231 4.38 309 290 5 Lacts.

CRORTEAU LESPERRON UNIX

Oseas HB No: **000107567492/CAN (114743)**
Breed: **PF F16**
BW (\$): **-88/86** Lwt BV (kg): **118/33**
Protein BV (kg): **26/96** Fertility BV (%): **-5.1/93**
Fat BV (kg): **21/96** Func Surv BV (%): **2.6/86**
Milk BV (ltr): **1541/97** SCC BV: **-0.21/95**

VELVALEEN LARNCE AINSLIE

Birth Ident: **HWFP-08-35**
Breed: **PF F16**
BW (\$): **-42/47** PW (\$): **65/86**

Age	Milk (ltr)	Protein (%)	Conc (kg)	Milkfat (%)	Conc (kg)	Days	LW
8 yr 0 m	1380	2.81	39	3.50	48	50	-148
6 yr 11 m	7140	3.22	230	4.48	320	305	-7
5 yr 11 m	8177	3.30	268	4.27	347	295	-3
5 yr 0 m	7092	3.44	244	4.59	326	291	-39
3 yr 11 m	7765	3.14	244	4.19	325	288	-55

Avg 7058 3.27 231 4.38 309 290 5 Lacts.

RONELEE TOYSTORY DOMAIN-ET

Oseas HB No: **00013794489/USA (110757)**
Breed: **PF F16**
BW (\$): **-190/81**

SULLY PLANET MANITOBA ET

Oseas HB No: **00013985931/USA**
Breed: **F F16**
BW (\$): **-190/81**

Age	Milk (ltr)	Protein (%)	Conc (kg)	Milkfat (%)	Conc (kg)	Days	LW
7 Lacts.	7215	3.49	251	4.30	310	276	

MAPLE-DOWNS-I G W ATWOOD-ET

Oseas HB No: **000008956379/CAN (110747)**
Breed: **PF F16**
BW (\$): **-130/92**

REGANCREST BRYNNA-ET

Oseas HB No: **000062496851/USA**
Breed: **F F16**
BW (\$): **-109/96**

Age	Milk (ltr)	Protein (%)	Conc (kg)	Milkfat (%)	Conc (kg)	Days	LW
4 Lacts.	6291	3.44	216	4.38	276	253	

AMIGHETTI NUMERO UNO

Oseas HB No: **017990915143/ITA (112777)**
Breed: **PF F16**
BW (\$): **24/94**

REGAN-ALH DOMAIN DAYA-ET

Oseas HB No: **00006625459/USA**
Breed: **F F16**
BW (\$): **-190/81**

Age	Milk (ltr)	Protein (%)	Conc (kg)	Milkfat (%)	Conc (kg)	Days	LW
7 Lacts.	7215	3.49	251	4.30	310	276	

TAHORA MANAT LARNCE-ET

Birth Ident: **BVHY-05-44**
Breed: **PF F16**
BW (\$): **-14/63**

PUKEKAPUA BURR AINSLIE
Birth Ident: **JJVT-02-3**
Breed: **PF F16**

Age	Milk (ltr)	Protein (%)	Conc (kg)	Milkfat (%)	Conc (kg)	Days	LW
6 Lacts.	5847	3.28	192	4.16	243	259	

BW (\$): **-161/42** PW (\$): **-36/87**
6 Lacts. Protein Milkfat
Milk (%) (kg) (%) (kg) Days
5847 3.28 192 4.16 243 259

Three Generation Pedigree



LOT 43

Fantastic Farms Ltd
New Zealand

AE Herd Averages as at 28/03/2023
Ancestry : 99% BW : -74/43 PW : -7/63

PTPT / HERDCODE : GWLN 2 / 43162
LOCATION : N056-953-695 / 6
DATE : 28/03/2023



REGISTERED HOLSTEIN-FRIESIAN

FANTASTIC UNIX MANDY

Birth Ident: GWLN-20-44 **No.** 79
Breed: PF F16 **Sex:** FEMALE
Date of Birth: 12/08/2020 **Classification:**
BW (\$): -22/36 **PW (\$):** 17/18
Protein BV (kg): 25/40 **Fertility BV (%):** -5.8/39
Fat BV (kg): 28/40 **Func Surv BV (%):** 1.3/32
Milk BV (ltr): 1425/42 **Somatic Cell BV:** -0.16/41
Lwt BV (kg): 101/11
Overall Opinion: 0.61/18 **Dairy Conformation:** 0.46/34
Udder Overall: 1.59/39
Avg SCC at latest Lactation :

Age	Milk (ltr)	Protein (%)	Protein (kg)	Milkfat (%)	Milkfat (kg)	Days	LW	BW
2 yr 1 m	1117	3.54	39	4.93	55	107	-65	-75/43
Avg	1117	3.54	39	4.93	55	107	1	Lacts.

Due to Calve : Bull : **EMPTY**
Expected Calf
BW (\$): **PW (\$):**
Bull **Mating Date** &

The information on this report is as recorded on the LIC MINDA database as at date of print, and LIC does not warrant the accuracy of the information provided

CROTEAU LESPERRON UNIX

Oseas HB No: 000107567492/CAN (114743)
Breed: PF F16 **G3**
BW (\$): -88/86
Protein BV (kg): 26/96
Fat BV (kg): 21/96
Milk BV (ltr): 1541/97
Liveweight BV (kg): 118/33
Fertility BV (%): -5.1/93
Functional Survival BV (%): 2.6/86
Somatic Cell BV: -0.21/95
Fat %: 3.9
Protein %: 3.3

FANTASTIC 17-61

Birth Ident: GWLN-17-61 **85 VG**
Breed: PF F16 **G3**
PW (\$): 330/78
BW (\$): 33/38 **Lwt BV (kg):** 84/10
Protein BV (kg): 25/43 **Fertility BV (%):** -8.1/37
Fat BV (kg): 34/44 **Func Surv BV (%):** -0.1/31
Milk BV (ltr): 1292/48 **SCC BV:** -0.11/41

Age	Milk (ltr)	Protein (%)	Protein (kg)	Milkfat (%)	Milkfat (kg)	Days	LW
4 yr 11 m	548	3.16	17	4.53	25	75	-239
3 yr 10 m	7004	3.69	258	4.56	320	277	166
2 yr 11 m	6218	3.32	206	4.43	276	257	39
1 yr 11 m	4390	3.44	151	4.64	204	237	332
Avg	5871	3.50	205	4.54	266	257	3

Traits other than production (2019)
AM ST MS CO S W C RA R L US FU RU FT RT LT UO DC
0 0 0 0 9 7 6 4 6 5 8 7 8 4 7 4 8 7

AMIGHETTI NUMERO UNO

Oseas HB No: 017990915143/ITA (112777)
Breed: PF F16 **G3**
BW (\$): 24/94 **Lwt BV (kg):** 112/73
Protein BV (kg): 14/98 **Fertility BV (%):** -5.0/96
Fat BV (kg): 34/98 **Func Surv BV (%):** 2.5/92
Milk BV (ltr): 902/98 **SCC BV:** -0.57/98

REGAN-ALH DOMAIN DAYA-ET

Oseas HB No: 000066625459/USA
Breed: F F16
BW (\$): **PW (\$):**
Age **Milk (ltr)** **Protein (%)** **Milkfat (%)** **Days** **LW**

FANTASTIC STAN HERMAN-ET

Birth Ident: GWLN-15-19
Breed: PF F16 **G3**
BW (\$): -27/40 **Lwt BV (kg):** 70/16
Protein BV (kg): 20/44 **Fertility BV (%):** -12.9/42
Fat BV (kg): 32/45 **Func Surv BV (%):** -1.4/35
Milk BV (ltr): 1290/46 **SCC BV:** 0.18/43

FANTASTIC FEVER MANDY

Birth Ident: GWLN-13-84
Breed: PF F16
BW (\$): -82/48 **PW (\$):** -210/57
Age **Milk (ltr)** **Protein (%)** **Milkfat (%)** **Days** **LW**
1 yr 11 m 3332 3.24 108 3.45 115 270 -251
Avg 3332 3.24 108 3.45 115 270 1 Lacts.

LONG-LANGS OMAN OMAN

Oseas HB No: 000135746776/USA (109860)
Breed: PF F16 **BW (\$):** 102/97

AMIGHETTI SHOTLE AVE

Oseas HB No: 017990346074/ITA
Breed: F F16
BW (\$): **PW (\$):**
Milk (%) **Protein (kg)** **Milkfat (%)** **Days**

RONLEE TOYSTORY DOMAIN-ET

Oseas HB No: 000137974489/USA (110757)
Breed: PF F16 **BW (\$):** -190/81

REGAN-ALH G DESTINI-ET

Oseas HB No: 000062497024/USA
Breed: F F16
BW (\$): **PW (\$):**
Milk (%) **Protein (kg)** **Milkfat (%)** **Days**

GILLETTE STANLEYCUP

Oseas HB No: 000008932152/CAN (111725)
Breed: PF F16 **BW (\$):** -50/90

FANTASTIC SAM MAN HA

Birth Ident: GWLN-08-168
Breed: PF F16 **85 VG**
BW (\$): -108/47 **PW (\$):** -45/86
5 Lacts. **Protein** **Milkfat**
Milk (%) **(kg)** **(%)** **(kg)** **Days**
D 6189 3.20 198 3.43 212 257

CRACKHOLM FEVER

Oseas HB No: 000103631566/CAN (110877)
Breed: PF F16 **BW (\$):** -54/95

FANTASTIC A MANDY S3F

Birth Ident: GWLN-11-163
Breed: SF F16 **84 GP**
BW (\$): -129/47 **PW (\$):** -161/72
2 Lacts. **Protein** **Milkfat**
Milk (%) **(kg)** **(%)** **(kg)** **Days**
6477 3.18 206 3.17 205 280

Copyright 2023 LIC. All rights reserved N = Induced T = At least 1 Abnormal Test in this Lactation S = GeneMark DNA Profiled # = Parentage Uncertain D / S ✓ = Parentage Confirmed by DNA P001.50
D = Lactation details include at least one derived test Indices exclude genomic information with the exception of some historical Herd BW values

Three Generation Pedigree



LOT 44

Fantastic Farms Ltd
New Zealand

AE Herd Averages as at 28/03/2023
Ancestry : 99% BW : -74/43 PW : -7/63

PTPT / HERDCODE : GWLN 2 / 43162
LOCATION : N056-953-695 / 6
DATE : 28/03/2023



REGISTERED HOLSTEIN-FRIESIAN

FANTASTIC UNIX LIGHTNING

Birth Ident: GWLN-20-15 **No.** 80
Breed: PF F16 **Sex:** FEMALE
Date of Birth: 16/07/2020 **Classification:**
BW (\$): -131/42 **PW (\$):** -181/50
Protein BV (kg): 17/48 **Fertility BV (%):** -7.3/45
Fat BV (kg): 14/48 **Func Surv BV (%):** 3.0/35
Milk BV (ltr): 1225/51 **Somatic Cell BV:** -0.32/49
Lwt BV (kg): 117/13
Overall Opinion: 0.72/20 **Dairy Conformation:** 0.51/36
Udder Overall: 1.64/41
Avg SCC at latest Lactation : 58/3

Age	Milk (ltr)	Protein (%)	Protein (kg)	Milkfat (%)	Milkfat (kg)	Days	LW	BW
2 yr 0 m	3172	2.90	92	3.48	110	227	-296	-75/43
Avg	3172	2.90	92	3.48	110	227	1	Lacts.

Due to Calve : 14/08/2023 **Bull :** 118949
Expected Calf **OH-RIVER-SYC CRUSHABULL-ET**
BW (\$): -124/30 **PW (\$):** -70/11
Bull **Mating Date**
118949 6/11/2022

The information on this report is as recorded on the LIC MINDA database as at date of print, and LIC does not warrant the accuracy of the information provided

CROTEAU LESPERRON UNIX

Oseas HB No: 000107567492/CAN (114743)
Breed: PF F16 **G3**
BW (\$): -88/86
Protein BV (kg): 26/96
Fat BV (kg): 21/96
Milk BV (ltr): 1541/97
Liveweight BV (kg): 118/33
Fertility BV (%): -5.1/93
Functional Survival BV (%): 2.6/86
Somatic Cell BV: -0.21/95
Fat %: 3.9
Protein %: 3.3

FANTASTIC SOLOMON LIGHTNING

Birth Ident: GWLN-18-6 **89 VG**
Breed: PF F16
PW (\$): -73/77
BW (\$): -130/47 **Lwt BV (kg):** 116/18
Protein BV (kg): 14/53 **Fertility BV (%):** -9.6/49
Fat BV (kg): 14/54 **Func Surv BV (%):** 3.3/41
Milk BV (ltr): 1067/57 **SCC BV:** -0.48/53

Age	Milk (ltr)	Protein (%)	Protein (kg)	Milkfat (%)	Milkfat (kg)	Days	LW
4 yr 1 m	3310	3.02	100	3.73	123	193	-199
3 yr 0 m	6776	3.20	217	3.77	256	299	-78
1 yr 11 m	5144	3.07	158	4.06	209	284	-183
Avg	5077	3.12	158	3.86	196	259	3

Traits other than production (2021)
AM ST MS CO S W C RA R L US FU RU FT RT LT UO DC
0 0 0 0 9 9 8 5 7 5 8 9 9 5 6 4 9 8

AMIGHETTI NUMERO UNO

Oseas HB No: 017990915143/ITA (112777)
Breed: PF F16 **G3**
BW (\$): 24/94 **Lwt BV (kg):** 112/73
Protein BV (kg): 14/98 **Fertility BV (%):** -5.0/96
Fat BV (kg): 34/98 **Func Surv BV (%):** 2.5/92
Milk BV (ltr): 902/98 **SCC BV:** -0.57/98

REGAN-ALH DOMAIN DAYA-ET

Oseas HB No: 000066625459/USA
Breed: F F16
BW (\$): **PW (\$):**
Age **Milk (ltr)** **Protein (%)** **Milkfat (%)** **Days** **LW**

WALNUTLAWN SOLOMON

Oseas HB No: 000011775998/CAN (115758)
Breed: PF F16 **G3**
BW (\$): -198/92 **Lwt BV (kg):** 170/61
Protein BV (kg): 21/97 **Fertility BV (%):** -8.4/95
Fat BV (kg): 15/98 **Func Surv BV (%):** 4.0/89
Milk BV (ltr): 1272/98 **SCC BV:** -0.11/97

FANTASTIC S LIGHTNING S3F

Birth Ident: GWLN-16-91 **88 VG**
Breed: SF F16
BW (\$): -39/43 **PW (\$):** 31/55
Age **Milk (ltr)** **Protein (%)** **Milkfat (%)** **Days** **LW**
5 yr 8 m 3471 2.94 102 3.64 126 145 -58
4 yr 7 m 5387 3.11 167 3.46 186 218 -327
3 yr 1 m 6818 3.15 215 3.61 246 300 -52
1 yr 11 m 1200 3.32 40 3.86 46 75 -207
Avg 5225 3.09 161 3.57 186 221 3 Lacts.

LONG-LANGS OMAN OMAN

Oseas HB No: 000135746776/USA (109860)
Breed: PF F16 **BW (\$):** 102/97

AMIGHETTI SHOTLE AVE

Oseas HB No: 017990346074/ITA
Breed: F F16
BW (\$): **PW (\$):**
Milk (%) **Protein (kg)** **Milkfat (%)** **Days**

RONLEE TOYSTORY DOMAIN-ET

Oseas HB No: 000137974489/USA (110757)
Breed: PF F16 **BW (\$):** -190/81

REGAN-ALH G DESTINI-ET

Oseas HB No: 000062497024/USA
Breed: F F16
BW (\$): **PW (\$):**
Milk (%) **Protein (kg)** **Milkfat (%)** **Days**

VAL-BISSON DOORMAN

Oseas HB No: 000107281711/CAN (113875)
Breed: PF F16 **BW (\$):** -72/94

MISTY SPRINGS LAVANGUARD SUE

Oseas HB No: 00000979601/CAN
Breed: F F16
BW (\$): **PW (\$):**
Milk (%) **Protein (kg)** **Milkfat (%)** **Days**

GEN-I-BEQ SAMMY

Oseas HB No: 000106518051/CAN (113993)
Breed: PF F16 **BW (\$):** 85/61

FANTASTIC SUZY LYN S2F

Birth Ident: GWLN-10-205
Breed: SF F15 **88 VG**
BW (\$): -108/41 **PW (\$):** 75/82
3 Lacts. **Protein** **Milkfat**
Milk (%) **(kg)** **(%)** **(kg)** **Days**
5464 3.42 187 3.84 210 247

Copyright 2023 LIC. All rights reserved N = Induced T = At least 1 Abnormal Test in this Lactation S = GeneMark DNA Profiled # = Parentage Uncertain D / S ✓ = Parentage Confirmed by DNA P001.50
D = Lactation details include at least one derived test Indices exclude genomic information with the exception of some historical Herd BW values

Three Generation Pedigree



LOT 45



Fantastic Farms Ltd
New Zealand

AE Herd Averages as at 28/03/2023
Ancestry: 99% BW: -74/43 PW: -7/63

PTPT / HERDCODE: GWLN 2 / 43162
LOCATION: N056-953-695 / 6
DATE: 28/03/2023

REGISTERED HOLSTEIN-FRIESIAN

FANTASTIC UNIX HIGH

Birth Ident: **GWLN-20-66** No. 83
Breed: **PF F16** Sex: **FEMALE**
Date of Birth: **25/08/2020** Classification:
BW (\$): **-62/43** PW (\$): **-52/52**
Protein BV (kg): **29/49** Fertility BV (%): **-5.9/44**
Fat BV (kg): **20/50** Func Surv BV (%): **1.3/34**
Milk BV (ltr): **1536/52** Somatic Cell BV: **0.06/49**
Lwt BV (kg): **105/16**
Overall Opinion: **0.68/22** Dairy Conformation: **0.47/35**
Udder Overall: **1.53/40**
Avg SCC at latest Lactation: **68/3**

Age	Milk (ltr)	Protein (%)	Milkfat (%)	Days	LW	BW
1 yr 11 m	3421	3.18	109	3.59	123	227 -86 -75/43
Avg	3421	3.18	109	3.59	123	227 1 Lacts.

Due to Calve: Bull: **EMPTY**
Expected Calf
Bull Mating Date & Mating Date
BW(\$): PW(\$):

The information on this report is as recorded on the LIC MINDA database as at date of print, and LIC does not warrant the accuracy of the information provided

CROTEAU LESPERRON UNIX

Oseas HB No: **000107567492/CAN (114743)**
Breed: **PF F16**
BW (\$): **-88/86**
Protein BV (kg): **26/96**
Fat BV (kg): **21/96**
Milk BV (ltr): **1541/97**
Liveweight BV (kg): **118/33**
Fertility BV (%): **-5.1/93**
Functional Survival BV (%): **2.6/86**
Somatic Cell BV: **-0.21/95**
Fat %: **3.9**
Protein %: **3.3**

FANTASTIC SHOT L HIGH

Birth Ident: **GWLN-14-93**
Breed: **PF F16**
PW (\$): **1/83**
BW (\$): **-24/52** Lwt BV (kg): **92/30**
Protein BV (kg): **37/57** Fertility BV (%): **-8.1/49**
Fat BV (kg): **24/60** Func Surv BV (%): **0.0/39**
Milk BV (ltr): **1732/60** SCC BV: **0.37/51**

Age	Milk (ltr)	Protein (%)	Milkfat (%)	Days	LW
7 yr 1 m	9925	2.98	296	3.10	308 305 -143
6 yr 0 m	8284	3.06	254	3.40	281 244 -145
5 yr 0 m	7899	3.01	238	3.33	263 266 -119
2 yr 1 m	2455	3.35	82	3.81	94 177 16
Avg	7141	3.04	217	3.31	237 248 4 Lacts.

Traits other than production (2019)
AM ST MS CO S W C PA R L US FU RJ FT RT TL UO DC
0 0 0 0 9 9 8 4 7 7 8 8 9 8 4 7 3 8 8 9

AMIGHETTI NUMERO UNO

Oseas HB No: **017990915143/ITA (112777)**
Breed: **PF F16**
BW (\$): **24/94** Lwt BV (kg): **112/73**
Protein BV (kg): **14/98** Fertility BV (%): **-5.0/96**
Fat BV (kg): **34/98** Func Surv BV (%): **2.5/92**
Milk BV (ltr): **902/98** SCC BV: **-0.57/98**

REGAN-ALH DOMAIN DAYA-ET

Oseas HB No: **000066625459/USA**
Breed: **F F16**
BW (\$): **118/97** Lwt BV (kg): **118/97**
Protein BV (kg): **20/99** Fertility BV (%): **-7.4/98**
Fat BV (kg): **29/99** Func Surv BV (%): **-0.2/89**
Milk BV (ltr): **1351/99** SCC BV: **-0.26/98**

LINCOLN-HILL SHOT LASER-ET

Oseas HB No: **000062072898/USA (111873)**
Breed: **PF F16**
BW (\$): **-51/97** Lwt BV (kg): **118/90**
Protein BV (kg): **20/99** Fertility BV (%): **-7.4/98**
Fat BV (kg): **29/99** Func Surv BV (%): **-0.2/89**
Milk BV (ltr): **1351/99** SCC BV: **-0.26/98**

FANTASTIC TALENT HIGH

Birth Ident: **GWLN-12-169**
Breed: **PF F16**
PW (\$): **39/75**
BW (\$): **-3/53** Lwt BV (kg): **39/75**
Protein BV (kg): **3.21** Fertility BV (%): **3.62**
Fat BV (kg): **3.21** Func Surv BV (%): **3.62**
Milk BV (ltr): **3.21** SCC BV: **3.62**

LADINO PARK TALENT-IMP-ET

Oseas HB No: **000H00930377/AUS (103768)**
Breed: **PF F16**
BW (\$): **97/52** Lwt BV (kg): **97/52**
Protein BV (kg): **3.55** Fertility BV (%): **3.09**
Fat BV (kg): **3.55** Func Surv BV (%): **3.09**
Milk BV (ltr): **3.55** SCC BV: **3.09**

FANTASTIC ACRO HIGH S3F

Birth Ident: **GWLN-07-132**
Breed: **SF F16**
PW (\$): **85/87**
BW (\$): **6174** Lwt BV (kg): **3.55**
Protein BV (kg): **3.55** Fertility BV (%): **3.09**
Fat BV (kg): **3.55** Func Surv BV (%): **3.09**
Milk BV (ltr): **3.55** SCC BV: **3.09**

Copyright 2023 LIC. All rights reserved

N = Induced T = At least 1 Abnormal Test in this Lactation
D = Lactation details include at least one derived test

GeneMark DNA Profiled # = Parentage Uncertain D / S ✓ = Parentage Confirmed by DNA
Indices exclude genomic information with the exception of some historical Herd BW values

P001.50

Three Generation Pedigree



LOT 46



Fantastic Farms Ltd
New Zealand

AE Herd Averages as at 28/03/2023
Ancestry: 99% BW: -74/43 PW: -7/63

PTPT / HERDCODE: GWLN 2 / 43162
LOCATION: N056-953-695 / 6
DATE: 28/03/2023

Birth Ident: **GWLN-20-32** No. 89

Breed: **J J16** Sex: **FEMALE**
Date of Birth: **27/07/2020** Classification:
BW (\$): **11/41** PW (\$): **89/51**
Protein BV (kg): **-1/50** Fertility BV (%): **-6.5/35**
Fat BV (kg): **-1/51** Func Surv BV (%): **-1.0/18**
Milk BV (ltr): **34/54** Somatic Cell BV: **0.19/48**
Lwt BV (kg): **-52/11**
Overall Opinion: **0.06/10** Dairy Conformation: **-0.08/16**
Udder Overall: **0.69/26**
Avg SCC at latest Lactation: **70/3**

Age	Milk (ltr)	Protein (%)	Milkfat (%)	Days	LW	BW
2 yr 0 m	3262	3.32	108	3.80	124	227 104 -75/43
Avg	3262	3.32	108	3.80	124	227 1 Lacts.

Due to Calve: **05/08/2023** Bull: **322722**
Expected Calf **SUNNY HILL AIR**
Bull Mating Date & Mating Date
BW(\$): **21/14** PW(\$): **40/6**
322722 28/10/2022

The information on this report is as recorded on the LIC MINDA database as at date of print, and LIC does not warrant the accuracy of the information provided

AHLEM WHISTLER ET

Oseas HB No: **000067823718/USA (319710)**
Breed: **PJ J16**
BW (\$): **85/72**
Protein BV (kg): **6/87**
Fat BV (kg): **13/88**
Milk BV (ltr): **211/90**
Liveweight BV (kg): **-42/19**
Fertility BV (%): **-8.3/69**
Functional Survival BV (%): **-1.6/28**
Somatic Cell BV: **0.07/86**
Fat %: **4.8**
Protein %: **3.7**

KUKU VALENTINO HAZEL

Birth Ident: **DQBL-14-6**
Breed: **PJ J16**
PW (\$): **-128/86**
BW (\$): **-73/53** Lwt BV (kg): **-62/26**
Protein BV (kg): **-11/61** Fertility BV (%): **-5.1/49**
Fat BV (kg): **-16/62** Func Surv BV (%): **-0.3/38**
Milk BV (ltr): **-295/64** SCC BV: **0.17/57**

Age	Milk (ltr)	Protein (%)	Milkfat (%)	Days	LW
8 yr 0 m	1815	3.23	59	3.76	68 75 267
7 yr 1 m	6361	3.47	221	4.28	273 259 27
6 yr 0 m	4927	3.50	172	4.52	223 273 -131
5 yr 0 m	4360	3.54	154	4.50	196 261 -18
3 yr 2 m	4967	3.57	177	4.28	213 305 -132
2 yr 0 m	3197	3.47	111	4.18	134 246 -138
Avg	4762	3.51	167	4.36	208 269 5 Lacts.

SUN VALLEY JIVE

Oseas HB No: **000119191044/USA (317737)**
Breed: **PJ J16**
BW (\$): **144/85** Lwt BV (kg): **-20/57**
Protein BV (kg): **17/95** Fertility BV (%): **-13.8/88**
Fat BV (kg): **28/95** Func Surv BV (%): **-0.9/52**
Milk BV (ltr): **294/96** SCC BV: **-0.04/94**

AHLEM PHAROAH WINOLA 44180

Oseas HB No: **00007359544/USA**
Breed: **J J16**
BW (\$): **6/99** Lwt BV (kg): **-49/94**
Protein BV (kg): **6/99** Fertility BV (%): **-4.7/99**
Fat BV (kg): **6/99** Func Surv BV (%): **1.3/89**
Milk BV (ltr): **278/99** SCC BV: **-0.04/99**

Age	Milk (ltr)	Protein (%)	Milkfat (%)	Days	LW
6 yr 1 m	1931	3.59	69	3.49	67 137 -48
5 yr 0 m	2466	3.59	89	3.87	95 151 35
2 yr 10 m	4406	3.89	171	4.77	210 304 -57
1 yr 8 m	2352	4.14	97	5.05	119 261 T -337
Avg	2789	3.82	107	4.41	123 213 4 Lacts.

ALL LYNN'S LOUIE VALENTINO-ET

Oseas HB No: **000116279413/USA (310711)**
Breed: **PJ J16**
BW (\$): **71/98** Lwt BV (kg): **-49/94**
Protein BV (kg): **6/99** Fertility BV (%): **-4.7/99**
Fat BV (kg): **6/99** Func Surv BV (%): **1.3/89**
Milk BV (ltr): **278/99** SCC BV: **-0.04/99**

KUKU NERO EVERTIME

Birth Ident: **DQBL-11-56**
Breed: **PJ J16**
PW (\$): **-264/84**
BW (\$): **-186/45** Lwt BV (kg): **-264/84**
Protein BV (kg): **3.59** Fertility BV (%): **3.49**
Fat BV (kg): **3.59** Func Surv BV (%): **3.49**
Milk BV (ltr): **3.59** SCC BV: **3.49**

The information on this report is as recorded on the LIC MINDA database as at date of print, and LIC does not warrant the accuracy of the information provided

JARS OF CLAY BARNABAS

Oseas HB No: **000067342492/USA (315709)**
Breed: **PJ J16**
BW (\$): **161/79**
SUN VALLEY DIMENSION JERSEE
Oseas HB No: **000118371821/USA**
Breed: **J J16**
BW (\$): **161/79**

AHLEM HEADLINE PHAROAH 21795
Oseas HB No: **000068951429/USA (316702)**
Breed: **PJ J16**
BW (\$): **-11/77**

AHLEM VALENTINO WINO
Oseas HB No: **000070952391/USA**
Breed: **J J16**
BW (\$): **161/79**

Age	Milk (ltr)	Protein (%)	Milkfat (%)	Days	LW
5 Lacts.	4681	3.70	173	4.65	218 258

BHF-SSF PARADE LOUIE ET

Oseas HB No: **000113486117/USA (308709)**
Breed: **PJ J16**
BW (\$): **-87/89**
D & E PARAMOUNT VIOLET
Oseas HB No: **000067007718/USA**
Breed: **J J16**
BW (\$): **-87/89**

KUKU FUSION NERO
Birth Ident: **DQBL-05-36 (309750)**
Breed: **PJ J16**
BW (\$): **-64/76**

KUKU COUNTRY HAZELNUT
Birth Ident: **DQBL-08-44**
Breed: **PJ J16** VG4

BW (\$): **-154/87**
5 Lacts. Protein Milkfat
Milk (%) (kg) (%) (kg) Days
4681 3.70 173 4.65 218 258

Copyright 2023 LIC. All rights reserved

N = Induced T = At least 1 Abnormal Test in this Lactation
D = Lactation values include at least 1 derived test

GeneMark DNA Profiled # = Parentage Uncertain D / S ✓ = Parentage Confirmed by DNA
Indices exclude genomic information with the exception of some historical Herd BW values

P001.50

Three Generation Pedigree



Fantastic Farms Ltd
New Zealand

LOT 47



PTPT / HERDCODE : GWLN 2 / 43162
LOCATION : N056-953-695 / 6
DATE : 28/03/2023

AE Herd Averages as at 28/03/2023
Ancestry : 99% BW : -74/43 PW : -7/63

REGISTERED HOLSTEIN-FRIESIAN

FANTASTIC WINDBROOK IDOL

Birth Ident: **GWLN-20-41** No. **92**
Breed: **PF F16** Sex: **FEMALE**
Date of Birth: **11/08/2020** Classification:
BW (\$): **-56/44** PW (\$): **-117/53**
Protein BV (kg): **22/48** Fertility BV (%): **-12.1/45**
Fat BV (kg): **18/49** Func Surv BV (%): **0.8/38**
Milk BV (ltr): **1170/53** Somatic Cell BV: **-0.19/46**
Lwt BV (kg): **79/24**
Overall Opinion: **0.31/26** Dairy Conformation: **0.62/34**
Udder Overall: **1.08/38**
Avg SCC at latest Lactation : **48/3**

Age	Milk (ltr)	Protein (%)	Milkfat (%)	Days	LW	Herd BW
2 yr 1 m	2361	3.00	71	3.89	92	191 -303 -75/43
Avg 2361 3.00 71 3.89 92 191 1 Lacts.						

Due to Calve : Bull :
Expected Calf : **EMPTY**
Bull Mating Date & Mating Date :
BW(\$): PW(\$):

The information on this report is as recorded on the LIC MINDA database as at date of print, and LIC does not warrant the accuracy of the information provided

GILLETTE WINDBROOK

Oseas HB No: **00007816429/CAN (111726)**
Breed: **PF F16**
BW (\$): **34/96**
Protein BV (kg): **32/99**
Fat BV (kg): **40/99**
Milk BV (ltr): **1608/99**
Liveweight BV (kg): **74/81**
Fertility BV (%): **-16.7/97**
Functional Survival BV (%): **0.2/87**
Somatic Cell BV: **-0.03/98**
Fat %: **4.2**
Protein %: **3.3**

FANTASTIC DREAM IDOL

Birth Ident: **GWLN-12-250** EXC
Breed: **PF F16**
PW (\$): **191/63**
BW (\$): **-64/41** Lwt BV (kg): **84/15**
Protein BV (kg): **22/47** Fertility BV (%): **-4.6/42**
Fat BV (kg): **6/48** Func Surv BV (%): **1.5/37**
Milk BV (ltr): **1098/51** SCC BV: **-0.37/43**

Age	Milk (ltr)	Protein (%)	Milkfat (%)	Days	LW
7 yr 10 m	6306	3.40	215	4.61	290 303 -279
6 yr 10 m	6469	3.20	207	3.98	257 262 -75
3 yr 11 m	3163	3.58	113	4.32	137 180 -23
2 yr 6 m	4043	3.72	150	4.35	176 265 -173
Avg 4995 3.43 171 4.31 215 253 4 Lacts.					

Traits other than production (2019)
AM ST MS CO S W C RA R L US FU RU FT RT LT UO DC
0 0 0 0 9 9 7 4 7 6 9 9 8 4 7 5 9 8

GILLETTE BRILEA F B I

Oseas HB No: **00008209524/CAN**
Breed: **F F16**
BW (\$): **-172/68** Lwt BV (kg): **79/39**
Protein BV (kg): **19/72** Fertility BV (%): **-15.7/72**
Fat BV (kg): **11/73** Func Surv BV (%): **-2.2/74**
Milk BV (ltr): **1415/73** SCC BV: **-0.26/73**

GILLETTE BLITZ 2ND WIND

Oseas HB No: **00007352248/CAN**
Breed: **F F16**
BW (\$): **1.3/44**
Milk Protein Milkfat
(ltr) (%) (kg) (%) (kg) Days LW

FANTASTIC TALENT DREAM

Birth Ident: **GWLN-09-130**
Breed: **PF F16**
BW (\$): **-26/58** Lwt BV (kg): **71/31**
Protein BV (kg): **27/65** Fertility BV (%): **-6.2/56**
Fat BV (kg): **10/65** Func Surv BV (%): **1.3/44**
Milk BV (ltr): **1313/67** SCC BV: **-0.41/62**

FANTASTIC TALENT IDOL

Birth Ident: **GWLN-08-87**
Breed: **PF F16**
BW (\$): **-188/55** PW (\$): **-404/88**

Age	Milk (ltr)	Protein (%)	Milkfat (%)	Days	LW
8 yr 0 m	1624	3.48	57	3.90	63 211 T -223
6 yr 11 m	4297	3.38	145	3.85	165 260 -206
5 yr 0 m	3813	3.14	120	3.15	120 273 T -289
4 yr 1 m	6616	3.52	233	2.77	183 223 77
3 yr 0 m	5073	3.47	176	3.46	175 252 -169
Plus 1 unprinted lactation Avg 4279 3.43 147 3.30 141 247 6 Lacts.					

CAROL PRELUDE MTOTO-ET
Oseas HB No: **006001001962/ITA (672369)**
Breed: **PF F16** BW (\$): **-222/92**

GILLETTE BRILEA BELLE PLEUR
Oseas HB No: **00006735509/CAN**
Breed: **F F16** BW (\$): **1.3/44**
Milk Protein Milkfat
(%) (kg) (%) (kg) Days

FUSTEAD EMORY BLITZ-ET
Oseas HB No: **000017013604/USA (105788)**
Breed: **PF F16** BW (\$): **-268/79**

BRAEDALE SECOND CUT
Oseas HB No: **00006680889/CAN**
Breed: **F F16** BW (\$): **1.3/44**
Milk Protein Milkfat
(%) (kg) (%) (kg) Days

LADINO PARK TALENT-IMP-ET
Oseas HB No: **000H0930377/AUS (103768)**
Breed: **PF F16** BW (\$): **-123/98**

GALAXY WATDREAMSAREMADEOF
Birth Ident: **CCCC-01-221**
Breed: **PF F16** 86 VG
BW (\$): **-31/54** PW (\$): **-41/87**
9 Lacts. Protein Milkfat
Milk (%) (kg) (%) (kg) Days
5748 3.02 174 3.66 210 249

LADINO PARK TALENT-IMP-ET
Oseas HB No: **000H0930377/AUS (103768)**
Breed: **PF F16** BW (\$): **-123/98**

FANTASTIC L'ARTIST IDOL
Birth Ident: **GWLN-03-37**
Breed: **PF F16** EX2
BW (\$): **-194/54** PW (\$): **-100/87**
10 Lacts. Protein Milkfat
Milk (%) (kg) (%) (kg) Days
5232 3.34 175 3.61 189 255

Copyright 2023 LIC. All rights reserved N = Induced T = At least 1 Abnormal Test in this Lactation S = GeneMark DNA Profiled # = Parentage Uncertain D / S ✓ = Parentage Confirmed by DNA P001.50
Indices exclude genomic information with the exception of some historical Herd BW values

Three Generation Pedigree



Fantastic Farms Ltd
New Zealand

LOT 48



PTPT / HERDCODE : GWLN 2 / 43162
LOCATION : N056-953-695 / 6
DATE : 28/03/2023

AE Herd Averages as at 28/03/2023
Ancestry : 99% BW : -74/43 PW : -7/63

REGISTERED HOLSTEIN-FRIESIAN

FANTASTIC ALCOVE HOOTER S2F

Birth Ident: **GWLN-20-38** No. **93**
Breed: **SF F16** Sex: **FEMALE**
Date of Birth: **9/08/2020** Classification:
BW (\$): **188/43** PW (\$): **74/52**
Protein BV (kg): **37/47** Fertility BV (%): **-6.7/43**
Fat BV (kg): **56/49** Func Surv BV (%): **1.3/27**
Milk BV (ltr): **1564/50** Somatic Cell BV: **0.13/45**
Lwt BV (kg): **95/19**
Overall Opinion: **0.62/23** Dairy Conformation: **0.96/35**
Udder Overall: **1.20/40**
Avg SCC at latest Lactation : **36/3**

Age	Milk (ltr)	Protein (%)	Milkfat (%)	Days	LW	Herd BW
1 yr 11 m	3025	3.00	91	4.44	134	227 -72 -75/43
Avg 3025 3.00 91 4.44 134 227 1 Lacts.						

Due to Calve : 25/08/2023 Bull : **119759**
Expected Calf : **DE-SU 14222 KENOBI-ET**
Bull Mating Date & Mating Date :
119759 20/11/2022 BW(\$): **188/27** PW(\$): **196/10**
112777 31/10/2022

The information on this report is as recorded on the LIC MINDA database as at date of print, and LIC does not warrant the accuracy of the information provided

WESTCOAST ALCOVE

Oseas HB No: **000012638218/CAN (118772)**
Breed: **PF F16**
BW (\$): **399/87**
Protein BV (kg): **59/95**
Fat BV (kg): **84/95**
Milk BV (ltr): **2274/96**
Liveweight BV (kg): **94/46**
Fertility BV (%): **-7.2/91**
Functional Survival BV (%): **2.5/60**
Somatic Cell BV: **-0.03/95**
Fat %: **4.4**
Protein %: **3.4**

FANTASTIC SHOT L OWLS1F

Birth Ident: **GWLN-14-31** 85 VG
Breed: **SF F16**
PW (\$): **204/80**
BW (\$): **27/52** Lwt BV (kg): **96/30**
Protein BV (kg): **26/57** Fertility BV (%): **-9.4/50**
Fat BV (kg): **36/59** Func Surv BV (%): **0.1/39**
Milk BV (ltr): **1218/60** SCC BV: **0.36/51**

Age	Milk (ltr)	Protein (%)	Milkfat (%)	Days	LW
6 yr 0 m	2215	3.36	74	4.60	102 50 129
5 yr 0 m	7747	3.21	248	3.99	309 273 64
2 yr 0 m	2178	3.82	83	4.77	104 210 145
Avg 4962 3.34 166 4.16 207 242 2 Lacts.					

Traits other than production (2019)
AM ST MS CO S W C RA R L US FU RU FT RT LT UO DC
0 0 0 0 9 9 8 2 5 7 8 7 8 5 7 6 8 7

S-S-I MONTROSS DUKE-ET

Oseas HB No: **003125201993/USA (120765)**
Breed: **F F16**
BW (\$): **321/64** Lwt BV (kg): **105/32**
Protein BV (kg): **62/65** Fertility BV (%): **-11.2/65**
Fat BV (kg): **75/72** Func Surv BV (%): **0.3/63**
Milk BV (ltr): **2372/71** SCC BV: **-0.69/73**

GOLD-N-OAKS MVP ARIA2815-ET

Oseas HB No: **000074072763/USA**
Breed: **F F16**
BW (\$): **118/90** PW (\$): **331/87**

Age	Milk (ltr)	Protein (%)	Milkfat (%)	Days	LW
9 yr 11 m	4665	3.96	185	5.08	237 202 152
9 yr 0 m	6346	3.75	238	4.97	315 226 17
7 yr 11 m	6796	3.96	269	4.95	337 248 128
7 yr 0 m	6072	4.06	247	4.93	299 240 140
6 yr 0 m	5922	3.79	224	4.85	287 240 116
Plus 4 unprinted lactations Avg 5426 3.88 211 4.92 267 232 8 Lacts.					

LINCOLN-HILL SHOT LASER-ET

Oseas HB No: **000062072898/USA (111873)**
Breed: **PF F16**
BW (\$): **-51/97** Lwt BV (kg): **118/90**
Protein BV (kg): **20/99** Fertility BV (%): **-7.4/98**
Fat BV (kg): **29/99** Func Surv BV (%): **-0.2/89**
Milk BV (ltr): **1351/99** SCC BV: **-0.26/98**

FANTASTIC FAVOUR OWE S0F

Birth Ident: **GWLN-12-120**
Breed: **SF F16**

Age	Milk (ltr)	Protein (%)	Milkfat (%)	Days	LW
9 yr 11 m	4665	3.96	185	5.08	237 202 152
9 yr 0 m	6346	3.75	238	4.97	315 226 17
7 yr 11 m	6796	3.96	269	4.95	337 248 128
7 yr 0 m	6072	4.06	247	4.93	299 240 140
6 yr 0 m	5922	3.79	224	4.85	287 240 116
Plus 4 unprinted lactations Avg 5426 3.88 211 4.92 267 232 8 Lacts.					

BACON-HILL MONTROSS-ET
Oseas HB No: **00007170339/USA (114952)**
Breed: **PF F16** BW (\$): **176/93**

S-S-I SPRISIRE MABEL 8828-ET
Oseas HB No: **003011538227/USA**
Breed: **F F16** BW (\$): **1.3/44**
Milk Protein Milkfat
(%) (kg) (%) (kg) Days

SEAGULL-BAY MVP-ET
Oseas HB No: **000071618865/USA (116752)**
Breed: **PF F16** BW (\$): **158/96**

MS GOLD-N-OAKS ADORE
Oseas HB No: **000071285227/USA**
Breed: **F F16** BW (\$): **1.3/44**
Milk Protein Milkfat
(%) (kg) (%) (kg) Days

PICSTON SHOTTLE PI-ET
Oseas HB No: **00000598172/GBR (105709)**
Breed: **PF F16** BW (\$): **-109/96**

LINCOLN-HILL ITO NIBBLES
Oseas HB No: **000060542016/USA**
Breed: **F F16** BW (\$): **1.3/44**
Milk Protein Milkfat
(%) (kg) (%) (kg) Days

AURORA DONOR FAVOUR
Birth Ident: **DXJK-00-14 (101650)**
Breed: **PF F16** BW (\$): **26/99**

DAM:
Birth Ident: **GWLN-08-8**
Breed: **F F15J1** S ✓

BW (\$): **-32/44** PW (\$): **-65/86**
4 Lacts. Protein Milkfat
Milk (%) (kg) (%) (kg) Days
4621 3.90 180 4.55 210 261

Three Generation Pedigree



LOT 49

Fantastic Farms Ltd
New Zealand



PTPT / HERDCODE : GWLN 2 / 43162
LOCATION : N056-953-695 / 6
DATE : 28/03/2023

AE Herd Averages as at 28/03/2023
Ancestry : 99% BW : -74/43 PW : -7/63

REGISTERED HOLSTEIN-FRIESIAN

FANTASTIC CRUSH MARILYN

Birth Ident: GWLN-20-12 **No.** 100
Breed: PF F16 **Sex:** FEMALE
Date of Birth: 16/04/2020 **Classification:**
BW (\$): -145/43 **PW (\$):** -107/52
Protein BV (kg): 19/50 **Fertility BV (%):** -4.9/42
Fat BV (kg): 6/51 **Func Surv BV (%):** 0.1/27
Milk BV (ltr): 1259/53 **Somatic Cell BV:** -0.26/48
Lwt BV (kg): 104/8
Overall Opinion: 0.52/13 **Dairy Conformation:** 0.53/32
Udder Overall: 1.46/38
Avg SCC at latest Lactation: 26/3

Age	Milk (ltr)	Protein (%)	Milkfat (%)	Days	LW	BW
2 yr 3 m	3712	2.91	108	3.14	117	227 -174
Avg	3712	2.91	108	3.14	117	227 1 Lacts.

Due to Calve: Bull: **EMPTY**
Expected Calf
Bull **Mating Date** **BW(\$):** **PW(\$):**
&

The information on this report is as recorded on the LIC MINDA database as at date of print, and LIC does not warrant the accuracy of the information provided

OH-RIVER-SYC CRUSHABULL-ET

Oseas HB No: 003135145001/USA (118949)
Breed: PF F16 **G3**
BW (\$): -118/76
Protein BV (kg): 33/88
Fat BV (kg): 14/89
Milk BV (ltr): 1695/90
Liveweight BV (kg): 116/13
Fertility BV (%): -8.7/81
Functional Survival BV (%): 2.5/56
Somatic Cell BV: -0.25/87
Fat %: 3.8
Protein %: 3.3

OKDALE BUCKEYE MARILYN

Birth Ident: GGRW-12-12 **EXC**
Breed: PF F16
PW (\$): -198/85
BW (\$): -176/52 **Lwt BV (kg):** 91/21
Protein BV (kg): 4/60 **Fertility BV (%):** -0.1/49
Fat BV (kg): -4/61 **Func Surv BV (%):** -2.4/40
Milk BV (ltr): 727/64 **SCC BV:** -0.08/57

Age	Milk (ltr)	Protein (%)	Milkfat (%)	Days	LW
8 yr 7 m	4002	3.41	136	3.38	135 223 -235
7 yr 8 m	4907	3.09	151	4.80	235 221 -180
5 yr 11 m	7210	3.25	234	4.18	302 305 -216
4 yr 11 m	6203	3.32	206	4.42	274 269 -256
3 yr 10 m	6561	3.18	209	4.10	269 291 -203
2 yr 11 m	6947	3.30	229	3.87	269 230 T -158
1 yr 11 m	5422	3.33	180	4.17	226 283 -134
Avg	5893	3.26	192	4.15	244 260 7 Lacts.

Traits other than production (2017)
AM ST MS CO S W C RA R L US FU RU FT RT TL UO DC
0 0 0 0 8 7 8 4 7 6 8 8 8 5 7 8 9

MAVERICK CRUSH

Oseas HB No: 000012042760/CAN
Breed: F F16
BW (\$): -100/66 **Lwt BV (kg):** 129/25
Protein BV (kg): 21/73 **Fertility BV (%):** 2.0/69
Fat BV (kg): -7/74 **Func Surv BV (%):** 4.0/64
Milk BV (ltr): 1027/74 **SCC BV:** -1.28/73

OH-RIVER-SYC MOGAL BRYLAN

Oseas HB No: 000074327163/USA
Breed: F F16
BW (\$): **PW (\$):**
Age **Milk (ltr)** **Protein (%)** **Milkfat (%)** **Days** **LW**

R E W BUCKEYE-ET

Oseas HB No: 000130588960/USA (106707)
Breed: PF F16 **G3,G1**
BW (\$): -213/90 **Lwt BV (kg):** 98/52
Protein BV (kg): 14/97 **Fertility BV (%):** -5.3/94
Fat BV (kg): -1/97 **Func Surv BV (%):** -3.8/90
Milk BV (ltr): 1232/98 **SCC BV:** 0.20/97

OKDALE RAIDER MARILYN

Birth Ident: JXNV-98-9 **EX4**
Breed: PF F16
BW (\$): -133/53 **PW (\$):** -228/59

Age	Milk (ltr)	Protein (%)	Milkfat (%)	Days	LW
15 yr 1 m	5933	3.39	201	4.13	245 305 -175
13 yr 11 m	5091	3.24	165	4.67	238 279 -241
12 yr 9 m	7077	3.60	255	4.23	300 303 -201
12 yr 0 m	6126	3.33	204	4.23	259 253 -182
9 yr 10 m	8603	3.30	284	4.26	366 300 -52
Avg	6845	3.41	234	4.29	294 291 10 Lacts.

VAL-BISSON DOORMAN
Oseas HB No: 000107281711/CAN (113875)
Breed: PF F16 **S**
BW (\$): -72/94

EDG CLAIRE CLING-ET
Oseas HB No: 000071494758/USA
Breed: F F16
BW (\$): **PW (\$):**
Milk (%) **Protein (%)** **Milkfat (%)** **Days**

MOUNTFIELD SSI DCY MOGUL-ET
Oseas HB No: 00006972816/USA (112783)
Breed: PF F16
BW (\$): 85/96

OH-RIVER-SYC MRDN BI
Oseas HB No: 0000720205169/USA
Breed: F F16
BW (\$): **PW (\$):**
Milk (%) **Protein (%)** **Milkfat (%)** **Days**

MARA-THON BW MARSHALL ET
Oseas HB No: 000002290977/USA
Breed: F F16
BW (\$): -200/89

MAYERLANE RUD BUBBLE ET
Oseas HB No: 000120536177/USA
Breed: F F16
BW (\$): **PW (\$):**
Milk (%) **Protein (%)** **Milkfat (%)** **Days**

HANOVERHILL RAIDER
Oseas HB No: 00000390409/CAN (662319)
Breed: PF F16
BW (\$): -202/98

MOKOIA ELMER MARILYN
Birth Ident: CCFH-91-22
Breed: PF F16 **EX3**
BW (\$): -68/58 **PW (\$):** -34/86
12 Lacts. **Protein (%)** **Milkfat (%)** **Days**
Milk (%) **(%)** **(%)** **(%)** **Days**
8573 3.34 287 4.00 343 286

Three Generation Pedigree



LOT 50

Fantastic Farms Ltd
New Zealand



PTPT / HERDCODE : GWLN 2 / 43162
LOCATION : N056-953-695 / 6
DATE : 28/03/2023

AE Herd Averages as at 28/03/2023
Ancestry : 99% BW : -74/43 PW : -7/63

REGISTERED HOLSTEIN-FRIESIAN

FANTASTIC BYWAY BRANDY

Birth Ident: GWLN-20-39 **No.** 106
Breed: PF F16 **Sex:** FEMALE
Date of Birth: 5/08/2020 **Classification:**
BW (\$): -267/41 **PW (\$):** -209/51
Protein BV (kg): 7/44 **Fertility BV (%):** -5.3/41
Fat BV (kg): -12/49 **Func Surv BV (%):** 0.7/28
Milk BV (ltr): 904/51 **Somatic Cell BV:** -0.07/47
Lwt BV (kg): 105/13
Overall Opinion: 0.49/15 **Dairy Conformation:** 0.47/28
Udder Overall: 1.44/34
Avg SCC at latest Lactation: 34/3

Age	Milk (ltr)	Protein (%)	Milkfat (%)	Days	LW	BW
1 yr 11 m	3364	3.10	104	3.20	108	227 -210
Avg	3364	3.10	104	3.20	108	227 1 Lacts.

Due to Calve: 05/08/2023 **Bull:** 122787
Expected Calf **KINGS-RANSOM DROPBOX-ET**
Bull **Mating Date** **BW(\$):** -80/14 **PW(\$):** -62/5
122787 28/10/2022

The information on this report is as recorded on the LIC MINDA database as at date of print, and LIC does not warrant the accuracy of the information provided

OH-RIVER-SYC BYWAY

Oseas HB No: 000071310557/USA (115950)
Breed: PF F16 **G3**
BW (\$): -353/83
Protein BV (kg): 8/91
Fat BV (kg): -19/92
Milk BV (ltr): 1117/93
Liveweight BV (kg): 130/43
Fertility BV (%): -6.7/86
Functional Survival BV (%): 2.1/78
Somatic Cell BV: -0.34/91
Fat %: 3.6
Protein %: 3.2

FANTASTIC S C BRANDY

Birth Ident: GWLN-14-163 **EXC**
Breed: PF F16 **G3** **S**
PW (\$): -389/84
BW (\$): -211/41 **Lwt BV (kg):** 81/10
Protein BV (kg): 3/49 **Fertility BV (%):** -6.3/39
Fat BV (kg): -6/50 **Func Surv BV (%):** -0.7/28
Milk BV (ltr): 591/53 **SCC BV:** 0.23/44

Age	Milk (ltr)	Protein (%)	Milkfat (%)	Days	LW
7 yr 11 m	1126	3.56	40	3.07	35 146 -674
7 yr 0 m	7457	3.26	243	3.45	257 258 -139
5 yr 11 m	7310	3.11	227	4.29	313 264 -118
5 yr 0 m	5706	3.11	177	3.42	195 265 -300
4 yr 0 m	5261	3.45	182	3.96	208 234 -353
1 yr 11 m	792	3.31	26	4.48	35 225 T -466
Avg	4608	3.24	149	3.78	174 232 6 Lacts.

Traits other than production (2019)
AM ST MS CO S W C RA R L US FU RU FT RT TL UO DC
0 0 0 0 9 9 8 4 7 6 8 9 8 5 7 3 8 9

SULLY HART MERIDIAN

Oseas HB No: 000069951907/USA (112916)
Breed: PF F16 **G3**
BW (\$): -134/86 **Lwt BV (kg):** 106/50
Protein BV (kg): 37/93 **Fertility BV (%):** -11.1/87
Fat BV (kg): 17/93 **Func Surv BV (%):** 0.9/84
Milk BV (ltr): 2252/94 **SCC BV:** -0.20/93

SANDY-VALLEY ATWD BARBIE-ET

Oseas HB No: 000069250651/USA
Breed: F F16
BW (\$): **PW (\$):**
Age **Milk (ltr)** **Protein (%)** **Milkfat (%)** **Days** **LW**

FANTASTIC STANLEYCUP CUTE

Birth Ident: GWLN-12-63
Breed: PF F16 **G3** **S**
BW (\$): -134/42 **Lwt BV (kg):** 71/17
Protein BV (kg): 16/46 **Fertility BV (%):** -15.5/43
Fat BV (kg): 14/47 **Func Surv BV (%):** -0.7/37
Milk BV (ltr): 1239/48 **SCC BV:** -0.01/45

FANTASTIC GUTHRIE BRANDY

Birth Ident: GWLN-12-117
Breed: PF F16
BW (\$): -268/48 **PW (\$):** -623/71

Age	Milk (ltr)	Protein (%)	Milkfat (%)	Days	LW
2 yr 11 m	2217	3.77	84	3.15	70 215 -462
2 yr 0 m	3915	3.73	146	3.91	153 272 -271
Avg	3066	3.75	115	3.64	111 244 2 Lacts.

RONELEE TOYSTORY DOMAIN-ET
Oseas HB No: 000137974489/USA (110757)
Breed: PF F16
BW (\$): -190/81

SULLY PLANET MANITOBA ET
Oseas HB No: 000139853931/USA
Breed: F F16
BW (\$): **PW (\$):**
Milk (%) **Protein (%)** **Milkfat (%)** **Days**

MAPLE-DOWNS-I G W ATWOOD-ET
Oseas HB No: 000008956379/CAN (110747)
Breed: PF F16
BW (\$): -130/92

REGANCREST BRYNNA-ET
Oseas HB No: 000062496851/USA
Breed: F F16
BW (\$): **PW (\$):**
Milk (%) **Protein (%)** **Milkfat (%)** **Days**

GILLETTE STANLEYCUP
Oseas HB No: 000008932152/CAN (111725)
Breed: PF F16
BW (\$): -50/90

FANTASTIC SUPER CUTE
Birth Ident: GWLN-06-199
Breed: PF F16 **84 GP** **S**
BW (\$): -185/48 **PW (\$):** -175/86
4 Lacts. **Protein (%)** **Milkfat (%)** **Days**
Milk (%) **(%)** **(%)** **(%)** **Days**
6568 2.93 192 2.66 175 280

FUSTEAD GOLDWYN GUTHRIE-ET
Oseas HB No: 000137191143/USA (111732)
Breed: PF F16
BW (\$): -52/89

MEMBURY ITO BRANDY
Birth Ident: HKB-02-107
Breed: PF F16 **EX2**
BW (\$): -307/51 **PW (\$):** -350/86
5 Lacts. **Protein (%)** **Milkfat (%)** **Days**
Milk (%) **(%)** **(%)** **(%)** **Days**
4629 3.38 156 3.89 180 250

Three Generation Pedigree



LOT 51

Fantastic Farms Ltd
New Zealand

AE Herd Averages as at 28/03/2023
Ancestry : 99% BW : -74/43 PW : -7/63

PTPT / HERDCODE : GWLN 2 / 43162
LOCATION : N056-953-695 / 6
DATE : 28/03/2023



Birth Ident: GWLN-20-29 No. 110
Breed: **J J16** Sex: **FEMALE**
Date of Birth: **25/07/2020** Classification:

BW (\$): **156/39** PW (\$): **320/52**
Protein BV (kg): **3/48** Fertility BV (%): **-0.9/32**
Fat BV (kg): **11/49** Func Surv BV (%): **-0.1/16**
Milk BV (ltr): **43/51** Somatic Cell BV: **-0.33/46**
Lwt BV (kg): **-51/12**
Overall Opinion: **-0.01/10** Dairy Conformation: **0.09/15**
Udder Overall: **0.47/23**
Avg SCC at latest Lactation : **41/3**

Age	Milk (ltr)	Protein (%)	Milkfat (%)	Days	LW	Herd BW							
1 yr 11 m	3660	3.45	126	4.15	152	227	441	-75/43					
Avg							3660	3.45	126	4.15	152	227	1 Lacts.

Due to Calve : **15/08/2023** Bull : **322722**
Expected Calf **SUNNY HILL AIR**

BW(\$): 94/13 PW(\$): 89/5

322722 Mating Date 6/11/2022
322722 Mating Date 19/10/2022

The information on this report is as recorded on the LIC MINDA database as at date of print, and LIC does not warrant the accuracy of the information provided

ANHEM WHISTLER ET
Oseas HB No: **000067823718/USA (319710)**
Breed: **PJ J16** **G3**

BW (\$): **85/72**
Protein BV (kg): **6/87**
Fat BV (kg): **13/88**
Milk BV (ltr): **211/90**
Liveweight BV (kg): **-42/19**
Fertility BV (%): **-8.3/69**
Functional Survival BV (%): **-1.6/28**
Somatic Cell BV: **0.07/86**
Fat %: **4.8**
Protein %: **3.7**

DAM:
Birth Ident: **GWLN-12-133**
Breed: **J J16**

PW (\$): **-127/79**
BW (\$): **143/48** Lwt BV (kg): **-59/30**
Protein BV (kg): **-10/54** Fertility BV (%): **5.7/44**
Fat BV (kg): **0/54** Func Surv BV (%): **1.4/36**
Milk BV (ltr): **-540/57** SCC BV: **-0.54/51**

Age	Milk (ltr)	Protein (%)	Milkfat (%)	Days	LW								
8 yr 11 m	5103	4.29	219	4.80	245	260	36						
7 yr 11 m	5135	4.13	212	5.72	294	275	83						
7 yr 0 m	4262	4.24	181	5.43	231	254	193						
3 yr 11 m	2469	4.02	99	4.78	118	218	89						
2 yr 11 m	1489	4.05	60	5.70	85	260	-309						
1 yr 11 m	3666	4.07	149	5.94	218	279	113						
Avg							3687	4.16	153	5.38	198	258	6 Lacts.

SUN VALLEY JIVE
Oseas HB No: **000119191044/USA (317737)**
Breed: **PJ J16** **G3**

BW (\$): **144/85** Lwt BV (kg): **-20/57**
Protein BV (kg): **17/95** Fertility BV (%): **-13.8/88**
Fat BV (kg): **28/95** Func Surv BV (%): **-0.9/52**
Milk BV (ltr): **294/96** SCC BV: **-0.04/94**

AHLEM PHAROAH WINOLA 44180
Oseas HB No: **000073559544/USA**
Breed: **J J16**

BW (\$): **144/85** Lwt BV (kg): **-20/57**
Protein BV (kg): **17/95** Fertility BV (%): **-13.8/88**
Fat BV (kg): **28/95** Func Surv BV (%): **-0.9/52**
Milk BV (ltr): **294/96** SCC BV: **-0.04/94**

OKURA LIKA MURMUR S3J
Birth Ident: **CFWR-05-95 (306549)**
Breed: **SJ J16** **G3,G1** **S✓ D✓**

BW (\$): **224/99** Lwt BV (kg): **-51/99**
Protein BV (kg): **7/99** Fertility BV (%): **2.5/99**
Fat BV (kg): **7/99** Func Surv BV (%): **2.2/91**
Milk BV (ltr): **-141/99** SCC BV: **-0.55/99**

DAM:
Birth Ident: **GWLN-06-85**
Breed: **J J16** **G3** **S✓**

BW (\$): **94/44** PW (\$): **306/88**

Age	Milk (ltr)	Protein (%)	Milkfat (%)	Days	LW								
7 yr 1 m	4604	3.90	180	5.56	256	258	161						
6 yr 0 m	4432	4.10	182	6.46	286	262	164						
5 yr 1 m	4104	4.12	169	5.89	242	250	149						
4 yr 0 m	3951	4.15	164	5.74	227	265	190						
3 yr 0 m	3143	3.89	122	5.93	186	254	212						
Plus 1 unprinted lactation													
Avg							3786	4.03	153	5.96	226	257	6 Lacts.

JARS OF CLAY BARNABAS
Oseas HB No: **00006734292/USA (315709)**
Breed: **PJ J16** **G3**

BW (\$): **161/79**

SUN VALLEY DIMENSION JERSEE
Oseas HB No: **000118371821/USA**
Breed: **J J16**

BW (\$): **161/79**

AHLEM HEADLINE PHAROAH 21795
Oseas HB No: **000068951429/USA (316702)**
Breed: **PJ J16**

BW (\$): **-11/77**

AHLEM VALENTINO WINO
Oseas HB No: **000070952391/USA**
Breed: **J J16**

BW (\$): **161/79**

MITCHELLS LIKABULL S3J
Birth Ident: **DTWX-98-26 (99416)**
Breed: **SJ J16** **S✓ D✓**

BW (\$): **115/99**

OKURA CASPERS MERMAID S3J
Birth Ident: **CFWR-00-10**
Breed: **SJ J16** **VG4** **S✓ D✓**

BW (\$): **199/70** PW (\$): **127/90**
11 Lacts. Protein Milkfat
Milk (%) (kg) (%) (kg) Days
3866 4.09 158 4.89 189 247

WALLACES KC VIEW
Birth Ident: **DVQD-04-50 (305497)**
Breed: **J J16** **S✓ D✓**

BW (\$): **-18/68**

BONNYFLAT SFQF GIRT
Birth Ident: **BGT-98-34**
Breed: **PJ J16**

BW (\$): **90/50** PW (\$): **157/87**
6 Lacts. Protein Milkfat
Milk (%) (kg) (%) (kg) Days
2841 4.35 124 6.39 182 234

Copyright 2023 LIC. All rights reserved N = Induced T = At least 1 Abnormal Test in this Lactation S = GeneMark DNA Profiled # = Parentage Uncertain D / S ✓ = Parentage Confirmed by DNA P001.50 Indices exclude genomic information with the exception of some historical Herd BW values

Three Generation Pedigree



LOT 52

Fantastic Farms Ltd
New Zealand

AE Herd Averages as at 28/03/2023
Ancestry : 99% BW : -74/43 PW : -7/63

PTPT / HERDCODE : GWLN 2 / 43162
LOCATION : N056-953-695 / 6
DATE : 28/03/2023



Breeder : **Fantastic Farms Ltd**
Owner : **Fantastic Farms Ltd**

REGISTERED HOLSTEIN-FRIESIAN

FANTASTIC SALOON PIPPA
Birth Ident: **GWLN-18-28** No. 111
Breed: **PF F16** Sex: **FEMALE**
Date of Birth: **16/08/2018** Classification: **2021 87 VG**

BW (\$): **21/45** PW (\$): **22/76**
Protein BV (kg): **36/53** Fertility BV (%): **-13.6/45**
Fat BV (kg): **30/54** Func Surv BV (%): **0.4/37**
Milk BV (ltr): **1573/57** Somatic Cell BV: **-0.18/52**
Lwt BV (kg): **81/12**
Overall Opinion: **0.12/14** Dairy Conformation: **0.79/27**
Udder Overall: **1.28/35**
Avg SCC at latest Lactation : **148/3**

Age	Milk (ltr)	Protein (%)	Milkfat (%)	Days	LW	Herd BW							
4 yr 0 m	3447	3.18	110	3.47	119	200	-96	-75/43					
3 yr 0 m	5899	3.29	194	3.58	211	243	-125	-118/4					
1 yr 11 m	5102	3.25	166	3.94	201	272	-96	-107/4					
Avg							4816	3.25	157	3.68	177	238	3 Lacts.

Traits other than production (2021)
AM ST MS OO S W C R A R L US FU RU FT RT TL UO DC
0 0 0 0 7 7 7 4 8 7 9 9 9 5 6 4 9 7

Due to Calve : **EMPTY** Bull : **EMPTY**
Expected Calf **EMPTY**

BW(\$): **EMPTY** PW(\$): **EMPTY**

Bull Mating Date &

The information on this report is as recorded on the LIC MINDA database as at date of print, and LIC does not warrant the accuracy of the information provided

SANDY VALLEY SALOON-ET
Oseas HB No: **000070358061/USA (116703)**
Breed: **PF F16** **G3**

BW (\$): **199/74**
Protein BV (kg): **55/85**
Fat BV (kg): **51/86**
Milk BV (ltr): **2260/88**
Liveweight BV (kg): **84/19**
Fertility BV (%): **-5.3/79**
Functional Survival BV (%): **0.2/67**
Somatic Cell BV: **0.01/86**
Fat %: **4**
Protein %: **3.4**

FANTASTIC WINDBROOK PIP
Birth Ident: **GWLN-12-15**
Breed: **PF F16**

PW (\$): **73/74**
BW (\$): **-54/51** Lwt BV (kg): **78/27**
Protein BV (kg): **26/57** Fertility BV (%): **-16.0/46**
Fat BV (kg): **21/58** Func Surv BV (%): **0.0/44**
Milk BV (ltr): **1190/62** SCC BV: **-0.10/54**

Age	Milk (ltr)	Protein (%)	Milkfat (%)	Days	LW								
7 yr 0 m	3330	3.05	101	3.12	104	197	T -480						
4 yr 1 m	1960	3.69	72	4.19	82	128	-36						
3 yr 0 m	5025	3.98	200	3.88	195	270	32						
Avg							3438	3.62	125	3.69	127	198	3 Lacts.

REGANCREST ALTAIOTA-ET
Oseas HB No: **000061898306/USA (111740)**
Breed: **PF F16** **G3**

BW (\$): **40/88** Lwt BV (kg): **116/46**
Protein BV (kg): **31/96** Fertility BV (%): **-4.7/93**
Fat BV (kg): **26/96** Func Surv BV (%): **1.6/90**
Milk BV (ltr): **1529/97** SCC BV: **-0.72/96**

SANDY-VALLEY PLANE SAPPHIRE
Oseas HB No: **000066454736/USA**
Breed: **F F16**

BW (\$): **40/88** Lwt BV (kg): **116/46**
Protein BV (kg): **31/96** Fertility BV (%): **-4.7/93**
Fat BV (kg): **26/96** Func Surv BV (%): **1.6/90**
Milk BV (ltr): **1529/97** SCC BV: **-0.72/96**

GILLETTE WINDBROOK
Oseas HB No: **000007816429/CAN (111726)**
Breed: **PF F16** **G3**

BW (\$): **34/96** Lwt BV (kg): **74/81**
Protein BV (kg): **32/99** Fertility BV (%): **-16.7/97**
Fat BV (kg): **40/99** Func Surv BV (%): **0.2/87**
Milk BV (ltr): **1608/99** SCC BV: **-0.03/98**

FANTASTIC LEE PIPER
Birth Ident: **GWLN-05-116**
Breed: **PF F16** **G3**

BW (\$): **-118/55** PW (\$): **212/88**

Age	Milk (ltr)	Protein (%)	Milkfat (%)	Days	LW								
9 yr 0 m	4143	3.25	135	3.80	157	199	-238						
8 yr 0 m	7209	3.15	227	3.77	271	246	32						
6 yr 11 m	7076	3.37	239	4.16	294	276	22						
5 yr 0 m	6516	3.23	210	3.36	219	261	74						
4 yr 0 m	7047	3.23	227	3.56	251	252	353						
Plus 2 unprinted lactations													
Avg							5869	3.26	192	3.85	226	246	7 Lacts.

O-BEE MANFRED JUSTICE-ET
Oseas HB No: **00012238313/USA (103757)**
Breed: **PF F16** **G3**

BW (\$): **189/99**

REGANCREST ITO ISA
Oseas HB No: **00006870571/USA**
Breed: **F F16**

BW (\$): **189/99**

ENSENADA TABOO PLANET-ET
Oseas HB No: **000060597003/USA (108766)**
Breed: **PF F16**

BW (\$): **19/98**

SANDY-VALLEY BOLT SHEILA-ET
Oseas HB No: **000063114851/USA**
Breed: **F F16**

BW (\$): **19/98**

GILLETTE BRILEA F B I
Oseas HB No: **000008209524/CAN**
Breed: **F F16**

BW (\$): **-172/68**

GILLETTE BLITZ 2ND WIND
Oseas HB No: **000007352248/CAN**
Breed: **F F16**

BW (\$): **19/98**

COMESTAR LEE
Oseas HB No: **000005751711/CAN (663865)**
Breed: **PF F16**

BW (\$): **-180/97**

OTAU JAMES PENNY
Birth Ident: **HPG-00-31**
Breed: **PF F16** **EXC**

BW (\$): **-174/52** PW (\$): **-19/87**
5 Lacts. Protein Milkfat
Milk (%) (kg) (%) (kg) Days
5981 3.06 183 3.01 180 253

Copyright 2023 LIC. All rights reserved N = Induced T = At least 1 Abnormal Test in this Lactation S = GeneMark DNA Profiled # = Parentage Uncertain D / S ✓ = Parentage Confirmed by DNA P001.50 Indices exclude genomic information with the exception of some historical Herd BW values

Three Generation Pedigree

LOT 53



Fantastic Farms Ltd
New Zealand



PTPT / HERDCODE : GWLN 2 / 43162
LOCATION : N056-953-695 / 6
DATE : 28/03/2023

AE³ Herd Averages as at 28/03/2023
Ancestry : 99% BW : -74/43 PW : -7/63

REGISTERED HOLSTEIN-FRIESIAN

FANTASTIC ATWOOD IDOLISE

Birth Ident: GWLN-19-31 No. 117
Breed: PF F16 Sex: FEMALE
Date of Birth: 28/07/2019 Classification:
BW (\$): -122/47 PW (\$): -253/55
Protein BV (kg): 15/51 Fertility BV (%): -7.6/46
Fat BV (kg): 17/53 Func Surv BV (%): 1.7/41
Milk BV (ltr): 981/54 Somatic Cell BV: -0.40/51
Lwt BV (kg): 129/22
Overall Opinion: 0.33/25 Dairy Conformation: 0.55/39
Udder Overall: 1.40/44
Avg SCC at latest Lactation : 35/7

Age	Milk (ltr)	Protein (%)	Milkfat (%)	Days	LW	Herd BW
2 yr 2 m	3370	3.14	106	4.23	143	286 -373 -98/42
Avg	3370	3.14	106	4.23	143	286 1 Lacts.

Due to Calve : 16/09/2023 Bull :
Expected Calf

BW(\$): PW(\$):
Bull Mating Date
122793 17/11/2022 &
118685 21/07/2022

The information on this report is as recorded on the LIC MINDA database as at date of print, and LIC does not warrant the accuracy of the information provided

MAPLE-DOWNS-I G W ATWOOD-ET

Oseas HB No: 000008956379/CAN (110747)
Breed: PF F16 G3
BW (\$): -130/92
Protein BV (kg): 25/97
Fat BV (kg): 27/97
Milk BV (ltr): 1439/98
Liveweight BV (kg): 168/64
Fertility BV (%): -7.1/95
Functional Survival BV (%): 2.5/99
Somatic Cell BV: -0.15/97
Fat %: 4.1
Protein %: 3.3

FANTASTIC STEADY IDOL

Birth Ident: GWLN-11-5 EXC
Breed: PF F16
PW (\$): 45/84
BW (\$): -10/52 Lwt BV (kg): 90/25
Protein BV (kg): 18/58 Fertility BV (%): -6.3/50
Fat BV (kg): 24/59 Func Surv BV (%): 0.8/37
Milk BV (ltr): 1081/62 SCC BV: -0.40/55
Age Milk Protein Milkfat Days LW
10 yr 2 m 6429 3.18 204 3.89 250 301 7
8 yr 0 m 6908 3.03 209 4.20 290 305 -140
5 yr 2 m 1828 3.20 58 3.68 67 152 T -121
4 yr 0 m 5310 3.34 177 3.95 210 262 -143
3 yr 0 m 6215 3.45 214 4.58 285 279 4
2 yr 0 m 6497 3.33 216 3.79 246 283 -3
Avg 5531 3.25 180 4.06 225 264 6 Lacts.

Traits other than production (2017)
AM ST MS OO S W C RA R L US FU RU FT RT TL UO DC
0 0 0 0 9 9 8 5 6 6 6 9 8 9 5 6 9 8

N = Induced T = At least 1 Abnormal Test in this Lactation
D = Lactation details include at least one derived test

BRAEDAILE GOLDWYN

Oseas HB No: 000010705608/CAN (102749)
Breed: PF F16 G3,G1
BW (\$): -2/98 Lwt BV (kg): 121/91
Protein BV (kg): 27/99 Fertility BV (%): -7.2/98
Fat BV (kg): 30/99 Func Surv BV (%): 1.6/97
Milk BV (ltr): 1192/99 SCC BV: -0.53/99

MD-DELIGHT DURHAM ATLEE-ET

Oseas HB No: 000131704103/USA
Breed: F F16
BW (\$):
Milk Protein Milkfat
(ltr) (%) (kg) (%) (kg) Days LW

STANTONS STEADY

Oseas HB No: 000007746123/CAN (110775)
Breed: PF F16 G3
BW (\$): 32/94 Lwt BV (kg): 61/72
Protein BV (kg): 19/99 Fertility BV (%): -10.1/97
Fat BV (kg): 33/99 Func Surv BV (%): 0.9/93
Milk BV (ltr): 1174/99 SCC BV: 0.01/98

FANTASTIC SHOTLE IDOL-ET

Birth Ident: GWLN-09-102
Breed: PF F16 G3
BW (\$): -82/54 PW (\$): 115/86
Age Milk Protein Milkfat Days LW
6 yr 0 m 6304 3.13 197 3.93 248 260 -49
4 yr 1 m 7610 3.16 240 3.57 272 236 126
3 yr 2 m 7366 3.28 242 2.95 217 215 T 242
1 yr 11 m 6273 3.39 212 3.26 204 271 100
Avg 6888 3.24 223 3.42 235 246 4 Lacts.

GeneMark DNA Profiled # = Parentage Uncertain D / S ✓ = Parentage Confirmed by DNA
Indices exclude genomic information with the exception of some historical Herd BW values

Three Generation Pedigree

LOT 54



Fantastic Farms Ltd
New Zealand



PTPT / HERDCODE : GWLN 2 / 43162
LOCATION : N056-953-695 / 6
DATE : 28/03/2023

AE³ Herd Averages as at 28/03/2023
Ancestry : 99% BW : -74/43 PW : -7/63

REGISTERED HOLSTEIN-FRIESIAN

FANTASTIC DOORMAN SHARON S1F

Birth Ident: GWLN-18-21 No. 121
Breed: SF F16 Sex: FEMALE
Date of Birth: 4/08/2018 Classification: 2022 85 VG
BW (\$): -32/49 PW (\$): -106/64
Protein BV (kg): 13/55 Fertility BV (%): -7.0/46
Fat BV (kg): 22/56 Func Surv BV (%): 2.8/47
Milk BV (ltr): 697/57 Somatic Cell BV: -0.59/54
Lwt BV (kg): 114/24
Overall Opinion: 0.58/26 Dairy Conformation: 0.55/40
Udder Overall: 1.44/43
Avg SCC at latest Lactation : 87/7

Age	Milk (ltr)	Protein (%)	Milkfat (%)	Days	LW	Herd BW
3 yr 1 m	4808	3.04	146	4.54	218	286 -142 -98/42
2 yr 0 m	3474	3.26	113	4.54	158	254 -143 -143/4
Avg	4141	3.13	130	4.54	188	270 2 Lacts.

Traits other than production (2022)
AM ST MS OO S W C RA R L US FU RU FT RT TL UO DC
0 0 0 0 9 8 7 4 6 6 7 8 7 5 8 4 7 8

Due to Calve : Bull :
Expected Calf

BW(\$): PW(\$):
Bull Mating Date &

The information on this report is as recorded on the LIC MINDA database as at date of print, and LIC does not warrant the accuracy of the information provided

VAL-BISSON DOORMAN

Oseas HB No: 000107281711/CAN (113875)
Breed: PF F16 G3 S✓
BW (\$): -72/94
Protein BV (kg): 27/98
Fat BV (kg): 16/98
Milk BV (ltr): 1068/98
Liveweight BV (kg): 142/74
Fertility BV (%): -9.9/95
Functional Survival BV (%): 4.1/89
Somatic Cell BV: -0.89/97
Fat %: 4.2
Protein %: 3.6

FANTASTIC UNO SHARON S0F

Birth Ident: GWLN-15-138 EXC
Breed: SF F16
PW (\$): 51/79
BW (\$): 65/52 Lwt BV (kg): 85/22
Protein BV (kg): 11/59 Fertility BV (%): -2.3/48
Fat BV (kg): 34/60 Func Surv BV (%): 1.5/46
Milk BV (ltr): 718/63 SCC BV: -0.06/56
Age Milk Protein Milkfat Days LW
5 yr 7 m 6682 3.30 221 4.37 292 261 21
4 yr 1 m 6123 3.41 209 4.51 276 304 -2
3 yr 0 m 1515 3.59 54 5.08 77 75 -89
Avg 6403 3.35 215 4.44 284 283 2 Lacts.

Traits other than production (2020)
AM ST MS OO S W C RA R L US FU RU FT RT TL UO DC
0 0 0 0 9 8 7 4 6 9 9 9 8 5 7 5 9 8

N = Induced T = At least 1 Abnormal Test in this Lactation
D = Lactation details include at least one derived test

DE-SU 521 BOOKEM-ET

Oseas HB No: 000066636657/USA (111874)
Breed: PF F16 G3
BW (\$): -40/96 Lwt BV (kg): 78/85
Protein BV (kg): 32/98 Fertility BV (%): -11.4/96
Fat BV (kg): 11/98 Func Surv BV (%): 3.5/86
Milk BV (ltr): 1353/99 SCC BV: -0.50/98

VAL-BISSON SHOTLE IMELDA

Oseas HB No: 000106173432/CAN
Breed: F F16
BW (\$):
Milk Protein Milkfat
(ltr) (%) (kg) (%) (kg) Days LW

AMIGHETTI NUMERO UNO

Oseas HB No: 017990915143/ITA (112777)
Breed: PF F16 G3
BW (\$): 24/94 Lwt BV (kg): 112/73
Protein BV (kg): 14/98 Fertility BV (%): -5.0/96
Fat BV (kg): 34/98 Func Surv BV (%): 2.5/92
Milk BV (ltr): 902/98 SCC BV: -0.57/98

DAM:

Birth Ident: GWLN-10-15
Breed: F F16
BW (\$): 59/49 PW (\$): 111/84
Age Milk Protein Milkfat Days LW
5 yr 0 m 4791 3.56 171 4.32 207 215 -38
4 yr 0 m 6018 3.57 215 4.93 296 277 19
3 yr 0 m 7578 3.45 262 4.97 377 278 257
2 yr 0 m 2696 3.52 95 4.74 128 172 T -95
Avg 5271 3.52 185 4.78 252 236 4 Lacts.

GeneMark DNA Profiled # = Parentage Uncertain D / S ✓ = Parentage Confirmed by DNA
Indices exclude genomic information with the exception of some historical Herd BW values

Three Generation Pedigree

LOT 55



Fantastic Farms Ltd
New Zealand



PTPT / HERDCODE : GWLN 2 / 43162
LOCATION : N056-953-695 / 6
DATE : 28/03/2023

AE³ Herd Averages as at 28/03/2023
Ancestry : 99% BW : -74/43 PW : -7/63

Breeder : Lucern Holdings 2011 Ltd
Owner : Fantastic Farms Ltd

REGISTERED HOLSTEIN-FRIESIAN

LUCERNE DRMN A CANDICE

Birth Ident: PKNL-18-114 No. 137
Breed: PF F16 Sex: FEMALE
Date of Birth: 3/08/2018 Classification: 2022 88 VG

BW (\$): -71/49 PW (\$): -89/58
Protein BV (kg): 25/54 Fertility BV (%): -6.9/48
Fat BV (kg): 18/54 Func Surv BV (%): 2.8/43
Milk BV (ltr): 1188/55 Somatic Cell BV: -0.52/52
Lwt BV (kg): 131/24
Overall Opinion: 0.43/26 Dairy Conformation: 0.57/46
Udder Overall: 1.49/52
Avg SCC at latest Lactation : 65/3

Age	Milk (ltr)	Protein (%)	Milkfat (%)	Days	LW	Herd BW
4 yr 0 m	3826	3.18	121	3.63	139	227
3 yr 0 m	4275	3.31	141	3.76	161	265
Avg 4051 3.24 131 3.70 150 246 2 Lacts.						

Traits other than production (2022)

AM ST MS O O S W C R A R L U S F U R U FT RT TL UO DC
0 0 0 0 9 8 7 5 6 5 9 9 8 4 8 3 9 7

Due to Calve : Bull :
Expected Calf : Bull :
Bull : Mating Date :
& BW(\$): PW(\$):
EMPTY

The information on this report is as recorded on the LIC MINDA database as at date of print, and LIC does not warrant the accuracy of the information provided

VAL-BISSON DOORMAN

Oseas HB No: 000107281711/CAN (113875)
Breed: PF F16 G3 S✓

BW (\$): -72/94
Protein BV (kg): 27/98
Fat BV (kg): 16/98
Milk BV (ltr): 1068/98
Liveweight BV (kg): 142/74
Fertility BV (%): -9.9/95
Functional Survival BV (%): 4.1/89
Somatic Cell BV: -0.89/97
Fat %: 4.2
Protein %: 3.6

LUCERNE ATWOOD D CANDICE

Birth Ident: PKNL-15-109 87 VG
Breed: PF F16

PW (\$): 149/76
BW (\$): -72/50 Lwt BV (kg): 121/21
Protein BV (kg): 25/56 Fertility BV (%): -6.7/49
Fat BV (kg): 23/57 Func Surv BV (%): 1.0/43
Milk BV (ltr): 1496/59 SCC BV: -0.19/55

Age	Milk (ltr)	Protein (%)	Milkfat (%)	Days	LW
4 yr 3 m	2828	2.78	79	4.48	127
3 yr 0 m	7266	3.33	242	3.78	275
2 yr 0 m	4244	3.36	142	4.33	184
Avg 5755 3.34 192 3.99 229 275 2 Lacts.					

Traits other than production (2018)

AM ST MS O O S W C R A R L U S F U R U FT RT TL UO DC
0 0 0 0 9 9 8 5 7 6 8 7 8 5 7 5 8 8

N = Induced T = At least 1 Abnormal Test in this Lactation
D = Lactation details include at least one derived test

DE-SU 521 BOOKEM-ET

Oseas HB No: 000066636657/USA (111874)
Breed: PF F16 G3

BW (\$): -40/96 Lwt BV (kg): 78/85
Protein BV (kg): 32/98 Fertility BV (%): -11.4/96
Fat BV (kg): 11/98 Func Surv BV (%): 3.5/86
Milk BV (ltr): 1353/99 SCC BV: -0.50/98

VAL-BISSON SHOTTLE IMELDA

Oseas HB No: 000106173432/CAN
Breed: F F16

BW (\$): Milk Protein Milkfat
Age (ltr) (%) (kg) (%) (kg) Days LW

MAPLE-DOWNS-I G W ATWOOD-ET

Oseas HB No: 00008956379/CAN (110747)
Breed: PF F16 G3

BW (\$): -130/92 Lwt BV (kg): 168/64
Protein BV (kg): 25/97 Fertility BV (%): -7.1/95
Fat BV (kg): 27/97 Func Surv BV (%): 2.5/99
Milk BV (ltr): 1439/98 SCC BV: -0.15/97

MEMBURY DUNDEE CANDICE

Birth Ident: HKB-10-7 88 VG
Breed: PF F16

BW (\$): -105/49 PW (\$): 135/69
Age Milk Protein Milkfat
3 yr 5 m 5045 3.34 169 3.72 188 236 283
2 yr 3 m 3900 3.23 126 3.70 144 207 94
Avg 4473 3.29 147 3.71 166 222 2 Lacts.

N = Induced T = At least 1 Abnormal Test in this Lactation
D = Lactation details include at least one derived test

ENSENADA TABOO PLANET-ET

Oseas HB No: 000060597003/USA (108766)
Breed: PF F16

BW (\$): 19/98
CLEAR-ECHO 822 RAMO 1199-ET
Oseas HB No: 000061765027/USA
Breed: F F16

BW (\$): Protein Milkfat
Milk (%) (kg) (%) (kg) Days

PICSTON SHOTTLE PI-ET

Oseas HB No: 00000598172/GBR (105709)
Breed: PF F16

BW (\$): -109/96
VAL-BISSON GOLDWYN MAYA
Oseas HB No: 000103857739/CAN
Breed: F F16

BW (\$): Protein Milkfat
Milk (%) (kg) (%) (kg) Days

BRAEDALE GOLDWYN

Oseas HB No: 00001705608/CAN (102749)
Breed: PF F16

BW (\$): -2/98
MD-DELIGHT DURHAM ATLEE-ET
Oseas HB No: 000131704103/USA
Breed: F F16

BW (\$): Protein Milkfat
Milk (%) (kg) (%) (kg) Days

REGANCREST DUNDEE-ET

Oseas HB No: 000127640114/USA (104746)
Breed: PF F16

BW (\$): -221/89
BELROSE PATRON R CANDICE
Birth Ident: CLJM-00-20
Breed: PF F16 88 VG

BW (\$): -136/55 PW (\$): -267/73
5 Lacts.
Milk (%) (kg) (%) (kg) Days
4552 3.12 142 4.15 189 236

Three Generation Pedigree

LOT 56



Fantastic Farms Ltd
New Zealand



PTPT / HERDCODE : GWLN 2 / 43162
LOCATION : N056-953-695 / 6
DATE : 28/03/2023

AE³ Herd Averages as at 28/03/2023
Ancestry : 99% BW : -74/43 PW : -7/63

REGISTERED HOLSTEIN-FRIESIAN SUPPLEMENTARY

FANTASTIC AUGUST CHRIS S1F
Birth Ident: GWLN-18-65 No. 141
Breed: SF F14 Sex: FEMALE
Date of Birth: 11/08/2018 Classification: 2022 87 VG

BW (\$): -43/34 PW (\$): -3/67
Protein BV (kg): 16/43 Fertility BV (%): -6.2/20
Fat BV (kg): 13/43 Func Surv BV (%): 0.1/20
Milk BV (ltr): 1000/47 Somatic Cell BV: -0.66/37
Lwt BV (kg): 79/10
Overall Opinion: 0.44/10 Dairy Conformation: 0.30/17
Udder Overall: 1.07/20
Avg SCC at latest Lactation : 31/3

Age	Milk (ltr)	Protein (%)	Milkfat (%)	Days	LW	Herd BW
4 yr 0 m	4680	3.01	141	3.36	157	227
2 yr 7 m	3503	3.19	112	3.53	124	194
Avg 4092 3.08 126 3.43 140 211 2 Lacts.						

Traits other than production (2022)

AM ST MS O O S W C R A R L U S F U R U FT RT TL UO DC
0 0 0 0 8 7 7 3 6 6 8 9 8 4 8 4 8 8

Due to Calve : Bull :
Expected Calf : Bull :
Bull : Mating Date :
& BW(\$): PW(\$):
EMPTY

The information on this report is as recorded on the LIC MINDA database as at date of print, and LIC does not warrant the accuracy of the information provided

FANTASTIC U AUGUST-ET S1F

Birth Ident: GWLN-15-35
Breed: SF F14 G3 S✓

BW (\$): -50/46
Protein BV (kg): 11/53
Fat BV (kg): 21/53
Milk BV (ltr): 858/55
Liveweight BV (kg): 86/22
Fertility BV (%): -8.0/39
Functional Survival BV (%): 0.0/42
Somatic Cell BV: -0.36/51
Fat %: 4.4
Protein %: 3.4

FANTASTIC GULDF CHRIS S1F

Birth Ident: GWLN-13-48 EXC
Breed: SF F14 G3 S✓

PW (\$): 36/81
BW (\$): -32/45 Lwt BV (kg): 73/20
Protein BV (kg): 19/54 Fertility BV (%): -4.4/35
Fat BV (kg): 8/54 Func Surv BV (%): 0.1/30
Milk BV (ltr): 1000/57 SCC BV: -0.71/46

Age	Milk (ltr)	Protein (%)	Milkfat (%)	Days	LW
9 yr 1 m	5573	3.13	174	4.04	225
8 yr 2 m	6002	3.20	192	3.64	219
7 yr 0 m	8058	3.29	265	4.20	338
5 yr 0 m	8176	3.68	301	4.07	333
3 yr 0 m	2618	3.37	88	4.22	111
Avg 6085 3.35 204 4.03 245 242 5 Lacts.					

Traits other than production (2020)

AM ST MS O O S W C R A R L U S F U R U FT RT TL UO DC
0 0 0 0 9 9 8 3 8 6 8 9 9 5 7 4 9 8

N = Induced T = At least 1 Abnormal Test in this Lactation
D = Lactation details include at least one derived test

AMIGHETTI NUMERO UNO

Oseas HB No: 017990915143/ITA (112777)
Breed: PF F16 G3

BW (\$): 24/94 Lwt BV (kg): 112/73
Protein BV (kg): 14/98 Fertility BV (%): -5.0/96
Fat BV (kg): 34/98 Func Surv BV (%): 2.5/92
Milk BV (ltr): 902/98 SCC BV: -0.57/98

MEMBURY TEXAS AUGUST SOF

Birth Ident: HKB-11-6 85 VG
Breed: SF F12

BW (\$): -70/41 PW (\$): -87/57
Age Milk Protein Milkfat
2 yr 5 m 5158 3.80 196 4.09 211 287 -6
Avg 5158 3.80 196 4.09 211 287 1 Lacts.

SABBIONA GOLDFARM-ET

Oseas HB No: 098990131771/ITA (112745)
Breed: PF F16 G3

BW (\$): 107/92 Lwt BV (kg): 85/70
Protein BV (kg): 26/97 Fertility BV (%): -4.0/96
Fat BV (kg): 30/98 Func Surv BV (%): 1.4/94
Milk BV (ltr): 1009/98 SCC BV: -0.75/97

FANTASTIC 10-188 SOF

Birth Ident: GWLN-10-188 87 VG
Breed: SF F12 G1 S✓

BW (\$): -205/36 PW (\$): -81/82
Age Milk Protein Milkfat
4 yr 11 m 6753 3.00 203 2.98 201 243 -26
3 yr 10 m 8100 3.03 245 3.21 260 279 63
2 yr 10 m 7913 3.12 247 2.62 207 283 2
Avg 7589 3.05 232 2.94 223 268 3 Lacts.

N = Induced T = At least 1 Abnormal Test in this Lactation
D = Lactation details include at least one derived test

LONG-LANGS OMAN OMAN

Oseas HB No: 000135746776/USA (109860)
Breed: PF F16

BW (\$): 102/97
AMIGHETTI SHOTTLE AVE
Oseas HB No: 017990346074/ITA
Breed: F F16

BW (\$): Protein Milkfat
Milk (%) (kg) (%) (kg) Days

TAHORA GOLDWYN TEXAS-ET

Birth Ident: BVHY-08-30 (109736)
Breed: PF F16

BW (\$): -148/79
DAM: Birth Ident: HKB-07-2
Breed: F F8 S#

BW (\$): -42/29 PW (\$): -47/74
3 Lacts.
Milk (%) (kg) (%) (kg) Days
5841 3.20 187 4.06 237 194

BRAEDALE GOLDWYN

Oseas HB No: 00001705608/CAN (102749)
Breed: PF F16

BW (\$): -2/98
SABBIONA CRUDA
Oseas HB No: 098500086121/ITA
Breed: F F16

BW (\$): Protein Milkfat
Milk (%) (kg) (%) (kg) Days

FANTASTIC PALADIUM LORD

Birth Ident: GWLN-07-47
Breed: PF F16

BW (\$): -223/50
DAM: Birth Ident: GWLN-08-235
Breed: F F8 S#

BW (\$): -230/33 PW (\$): -480/85
5 Lacts.
Milk (%) (kg) (%) (kg) Days
4727 3.22 152 3.27 155 229

Three Generation Pedigree

LOT 57



Fantastic Farms Ltd
New Zealand

AE Herd Averages as at 28/03/2023
Ancestry: 99% BW: -74/43 PW: -7/63

PTPT / HERDCODE: GWLN 2 / 43162
LOCATION: N056-953-695 / 6
DATE: 28/03/2023



REGISTERED HOLSTEIN-FRIESIAN

FANTASTIC BRAXTON MIST

Birth Ident: GWLN-19-11 No. 142
Breed: PF F16 Sex: FEMALE
Date of Birth: 9/04/2019 Classification: 2022 85 VG

BW (\$): -322/44 PW (\$): -288/68
Protein BV (kg): 13/50 Fertility BV (%): -17.3/44
Fat BV (kg): -1/51 Func Surv BV (%): -1.3/39
Milk BV (ltr): 1273/53 Somatic Cell BV: 0.44/47
Lwt BV (kg): 108/17
Overall Opinion: 0.26/21 Dairy Conformation: 0.68/32
Udder Overall: 0.98/36
Avg SCC at latest Lactation: 200/3

Age	Milk (ltr)	Protein (%)	Milkfat (%)	Days	LW	Herd BW
3 yr 5 m	4043	2.92	118	3.11	126	195
1 yr 11 m	4561	3.23	148	3.63	166	274
						-170
						-75/43
						-150/4
Avg	4302	3.09	133	3.39	146	235

Traits other than production (2022)

AM ST MS OO S W C RA R L US FU RU FT RT TL UO DC
0 0 0 0 9 8 6 4 6 6 8 8 7 4 8 4 8 7

Due to Calve: Bull: EMPTY

Expected Calf
Bull: Mating Date & BW(\$): PW(\$):

The information on this report is as recorded on the LIC MINDA database as at date of print, and LIC does not warrant the accuracy of the information provided

REGANCREST S BRAXTON-ET

Oseas HB No: 000061898423/USA (109864)

Breed: PF F16 G3

BW (\$): -414/92
Protein BV (kg): 14/97
Fat BV (kg): -1/98
Milk BV (ltr): 1728/98
Liveweight BV (kg): 137/61
Fertility BV (%): -20.6/95
Functional Survival BV (%): -1.4/93
Somatic Cell BV: 0.12/97
Fat %: 3.5
Protein %: 3

FANTASTIC ALEX MIST

Birth Ident: GWLN-14-19 86 VG

Breed: PF F16 G3 S

PW (\$): -344/79
BW (\$): -216/38 Lwt BV (kg): 79/8
Protein BV (kg): 13/47 Fertility BV (%): -16.7/33
Fat BV (kg): 4/48 Func Surv BV (%): -1.3/25
Milk BV (ltr): 987/52 SCC BV: 0.46/38

Age	Milk (ltr)	Protein (%)	Milkfat (%)	Days	LW
7 yr 6 m	5971	3.06	183	3.62	216
6 yr 0 m	6391	3.14	201	3.88	248
4 yr 7 m	7300	3.16	230	3.58	261
1 yr 11 m	2075	3.25	67	3.83	79
					230
					-164
Avg	5434	3.13	170	3.70	201

Traits other than production (2021)

AM ST MS OO S W C RA R L US FU RU FT RT TL UO DC
0 0 0 0 8 8 7 3 7 7 8 7 8 6 8 4 8 7

N = Induced T = At least 1 Abnormal Test in this Lactation
D = Lactation details include at least one derived test

PICSTON SHOTLE PI-ET

Oseas HB No: 00000598172/GBR (105709)

Breed: PF F16 G3, G1

BW (\$): -109/96 Lwt BV (kg): 131/84
Protein BV (kg): 29/99 Fertility BV (%): -12.5/98
Fat BV (kg): 22/99 Func Surv BV (%): 0.9/89
Milk BV (ltr): 1714/99 SCC BV: -0.57/98

REGANCREST-PR BARBIE-ET

Oseas HB No: 000060602011/USA

Breed: F F16

BW (\$):
Milk Protein Milkfat
(ltr) (%) (kg) (%) (kg) Days LW

FANTASTIC SUPREME ALEX

Birth Ident: GWLN-12-270

Breed: PF F16 G3 S

BW (\$): -136/32 Lwt BV (kg): 75/13
Protein BV (kg): 24/35 Fertility BV (%): -12.3/30
Fat BV (kg): 5/37 Func Surv BV (%): -0.5/24
Milk BV (ltr): 1236/39 SCC BV: 0.05/34

FANTASTIC BUCKEYEST MIST

Birth Ident: GWLN-12-84

Breed: PF F16

BW (\$): -188/50 PW (\$): -122/74

Age	Milk (ltr)	Protein (%)	Milkfat (%)	Days	LW
4 yr 0 m	2739	3.14	86	4.20	115
2 yr 0 m	6289	3.02	190	4.33	272
					304
					-82
Avg	4514	3.06	138	4.29	194

Traits other than production (2021)

AM ST MS OO S W C RA R L US FU RU FT RT TL UO DC
0 0 0 0 8 8 7 3 7 7 8 7 8 6 8 4 8 7

CAROL PRELUDE MTOTO-ET

Oseas HB No: 0000010962/ITA (672369)

Breed: PF F16 BW (\$): -222/92

CONDON AERO SHARON

Oseas HB No: 000005373153/CAN

Breed: F F16 BW (\$):

Milk Protein Milkfat
(%) (kg) (%) (kg) Days

REGANCREST ELTON DURHAM-ET

Oseas HB No: 00002250783/USA

Breed: PF F16 BW (\$): -136/87

REGANCREST JUROR BRINA PIET

Oseas HB No: 000017014963/USA

Breed: F F16 BW (\$):

Milk Protein Milkfat
(%) (kg) (%) (kg) Days

RUAPEHU TALENT SUPREME

Birth Ident: HVFK-09-3

Breed: PF F16 BW (\$): -68/49

FANTASTIC MRAGE ALEXIA

Birth Ident: GWLN-06-203

Breed: PF F16 84 GP BW (\$):

Milk Protein Milkfat
(%) (kg) (%) (kg) Days

5 Lacts. 6431 3.31 213 3.22 207 227

R E W BUCKEYEST

Oseas HB No: 00013058960/USA (106707)

Breed: PF F16 BW (\$): -213/90

FANTASTIC TITANIC MUST

Birth Ident: GWLN-07-73

Breed: PF F16 87 VG BW (\$):

Milk Protein Milkfat
(%) (kg) (%) (kg) Days

3 Lacts. 4349 3.23 140 4.00 174 205

Copyright 2023 LIC. All rights reserved

N = Induced T = At least 1 Abnormal Test in this Lactation
D = Lactation details include at least one derived test

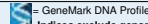

= Parentage Uncertain

D / S ✓ = Parentage Confirmed by DNA

P001.50

Three Generation Pedigree

LOT 58



Fantastic Farms Ltd
New Zealand

AE Herd Averages as at 28/03/2023
Ancestry: 99% BW: -74/43 PW: -7/63

PTPT / HERDCODE: GWLN 2 / 43162
LOCATION: N056-953-695 / 6
DATE: 28/03/2023



Breeder: Fantastic Farms Ltd - Gunn Road

Owner: Fantastic Farms Ltd

REGISTERED HOLSTEIN-FRIESIAN

FANTASTIC SOLOMON LIGHTNING

Birth Ident: GWLN-18-6 No. 143
Breed: PF F16 Sex: FEMALE
Date of Birth: 3/08/2018 Classification: 2021 89 VG

BW (\$): -130/47 PW (\$): -73/77
Protein BV (kg): 14/53 Fertility BV (%): -9.6/49
Fat BV (kg): 14/54 Func Surv BV (%): 3.3/41
Milk BV (ltr): 1067/57 Somatic Cell BV: -0.48/53
Lwt BV (kg): 116/18
Overall Opinion: 0.64/21 Dairy Conformation: 0.73/37
Udder Overall: 1.43/42
Avg SCC at latest Lactation: 26/3

Age	Milk (ltr)	Protein (%)	Milkfat (%)	Days	LW	Herd BW
4 yr 1 m	3310	3.02	100	3.73	123	193
3 yr 0 m	6776	3.20	217	3.77	256	299
1 yr 11 m	5144	3.07	158	4.06	209	284
						-178
						-98/42
						-107/4
Avg	5077	3.12	158	3.86	196	259

Traits other than production (2021)

AM ST MS OO S W C RA R L US FU RU FT RT TL UO DC
0 0 0 0 9 9 8 5 7 5 8 9 9 5 6 4 9 8

Due to Calve: Bull: EMPTY

Expected Calf
Bull: Mating Date & BW(\$): PW(\$):

The information on this report is as recorded on the LIC MINDA database as at date of print, and LIC does not warrant the accuracy of the information provided

WALNUTLAWN SOLOMON

Oseas HB No: 000011775998/CAN (115758)

Breed: PF F16 G3

BW (\$): -198/92
Protein BV (kg): 21/97
Fat BV (kg): 15/98
Milk BV (ltr): 1272/98
Liveweight BV (kg): 170/61
Fertility BV (%): -8.4/95
Functional Survival BV (%): 4.0/89
Somatic Cell BV: -0.11/97
Fat %: 4
Protein %: 3.4

FANTASTIC S LIGHTNING S3F

Birth Ident: GWLN-16-91 88 VG

Breed: SF F16

PW (\$): 31/55
BW (\$): -39/43 Lwt BV (kg): 62/10
Protein BV (kg): 12/49 Fertility BV (%): -7.7/43
Fat BV (kg): 13/50 Func Surv BV (%): 2.2/34
Milk BV (ltr): 949/53 SCC BV: -0.58/49

Age	Milk (ltr)	Protein (%)	Milkfat (%)	Days	LW
5 yr 8 m	3471	2.94	102	3.64	126
4 yr 7 m	5387	3.11	167	3.46	186
3 yr 1 m	6818	3.15	215	3.61	246
1 yr 11 m	1200	3.32	40	3.86	46
					75
					-52
Avg	5225	3.09	161	3.57	186

Traits other than production (2020)

AM ST MS OO S W C RA R L US FU RU FT RT TL UO DC
0 0 0 0 9 8 7 5 6 7 9 9 9 4 7 4 8 8

VAL-BISSON DOORMAN

Oseas HB No: 000107281711/CAN (113875)

Breed: PF F16 G3 S

BW (\$): -72/94 Lwt BV (kg): 142/74
Protein BV (kg): 27/98 Fertility BV (%): -9.9/95
Fat BV (kg): 16/98 Func Surv BV (%): 4.1/89
Milk BV (ltr): 1068/98 SCC BV: -0.89/97

MISTY SPRINGS LAVANGUARD SUE

Oseas HB No: 00000979601/CAN

Breed: F F16

BW (\$):
Milk Protein Milkfat
(ltr) (%) (kg) (%) (kg) Days LW

GEN-I-BEQ SAMMY

Oseas HB No: 000106518051/CAN (113993)

Breed: PF F16 G3

BW (\$): 85/81 Lwt BV (kg): 66/25
Protein BV (kg): 8/92 Fertility BV (%): -3.6/87
Fat BV (kg): 34/92 Func Surv BV (%): 3.2/87
Milk BV (ltr): 866/93 SCC BV: -0.80/90

FANTASTIC SUZY LYN S2F

Birth Ident: GWLN-10-205

Breed: SF F15 G3 S

BW (\$): -108/41 PW (\$): 75/82

Age	Milk (ltr)	Protein (%)	Milkfat (%)	Days	LW
5 yr 10 m	3337	3.25	109	3.79	126
3 yr 10 m	6693	3.47	232	4.04	270
2 yr 11 m	6362	3.46	220	3.66	233
					240
					101
Avg	5464	3.42	187	3.84	210

Traits other than production (2020)

AM ST MS OO S W C RA R L US FU RU FT RT TL UO DC
0 0 0 0 9 8 7 5 6 7 9 9 9 4 7 4 8 8

DE-SU 521 BOOKEM-ET

Oseas HB No: 000066636657/USA (111874)

Breed: PF F16 BW (\$): -40/96

VAL-BISSON SHOTLE IMELDA

Oseas HB No: 000106173432/CAN

Breed: F F16 BW (\$):

Milk Protein Milkfat
(%) (kg) (%) (kg) Days

COMESTAR LAVANGUARD

Oseas HB No: 000103974966/CAN (111892)

Breed: PF F16 BW (\$): -220/94

MISTY SPRINGS FBI SUZANNE

Oseas HB No: 000007866441/CAN

Breed: F F16 BW (\$):

Milk Protein Milkfat
(%) (kg) (%) (kg) Days

GILLETTE WINDBROOK

Oseas HB No: 000007816429/CAN (111726)

Breed: PF F16 BW (\$): 34/96

GEN-I-BEQ ALEXANDER SUCKETTE

Oseas HB No: 000106035139/CAN

Breed: F F16 BW (\$):

Milk Protein Milkfat
(%) (kg) (%) (kg) Days

FANTASTIC MONDAY SUZY

Birth Ident: GWLN-08-60

Breed: PF F16 BW (\$): -178/47

FANTASTIC TMAD LYNDON S1F

Birth Ident: GWLN-08-94

Breed: SF F14 EX2 BW (\$):

Milk Protein Milkfat
(%) (kg) (%) (kg) Days

6 Lacts. 5970 3.17 189 3.51 210 231

Copyright 2023 LIC. All rights reserved

N = Induced T = At least 1 Abnormal Test in this Lactation
D = Lactation details include at least one derived test

Three Generation Pedigree



LOT 59

Fantastic Farms Ltd
New Zealand

AE Herd Averages as at 28/03/2023
Ancestry: 99% BW: -74/43 PW: -7/63

PTPT / HERDCODE: GWLN 2 / 43162
LOCATION: N056-953-695 / 6
DATE: 28/03/2023



REGISTERED HOLSTEIN-FRIESIAN

FANTASTIC ASHOCK DAIR

Birth Ident: **GWLN-19-4** No. 144
Breed: **PF F16** Sex: **FEMALE**
Date of Birth: **26/03/2019** Classification: **2022 85 VG**

BW (\$): -46/46 PW (\$): 103/66
Protein BV (kg): 23/51 Fertility BV (%): -4.3/48
Fat BV (kg): 19/52 Func Surv BV (%): 0.8/48
Milk BV (ltr): 1597/55 Somatic Cell BV: -0.36/50
Lwt BV (kg): 89/21

Overall Opinion: 0.43/24 Dairy Conformation: 0.70/36
Udder Overall: 1.17/41
Avg SCC at latest Lactation: 25/3

Age	Milk (ltr)	Protein (%)	Milkfat (%)	Days	LW	Herd BW
3 yr 3 m	4942	3.11	154	3.22	159	227
2 yr 0 m	4186	3.11	130	3.38	141	197
Avg	4564	3.11	142	3.29	150	212

Traits other than production (2022)

AM ST MS OO S W C RA R L US FU RU FT RT TL UO DC
0 0 0 0 8 7 7 4 8 5 7 7 7 4 8 4 7 8

Due to Calve: 12/08/2023 Bull: 118949
Expected Calf **OH-RIVER-SYC CRUSHABULL-ET**
BW(\$): -82/31 PW(\$): -38/11
Mating Date 4/11/2022

The information on this report is as recorded on the LIC MINDA database as at date of print, and LIC does not warrant the accuracy of the information provided

MS ATLEES SHT AFTERSHOCK-ET

Oseas HB No: 000065249839/USA (111752)
Breed: **PF F16** **G3**

BW (\$): -145/90
Protein BV (kg): 16/97
Fat BV (kg): 6/97
Milk BV (ltr): 1547/97
Liveweight BV (kg): 86/58
Fertility BV (%): -5.0/94
Functional Survival BV (%): 2.1/98
Somatic Cell BV: -0.36/96
Fat %: 3.7
Protein %: 3.1

FANTASTIC SHOT L DAIR S3F

Birth Ident: **GWLN-14-46** 85 VG
Breed: **SF F15**

PW (\$): 110/75
BW (\$): -27/50 Lwt BV (kg): 93/26
Protein BV (kg): 19/55 Fertility BV (%): -6.0/49
Fat BV (kg): 25/57 Func Surv BV (%): -0.7/40
Milk BV (ltr): 1224/59 SCC BV: -0.17/50

Age	Milk (ltr)	Protein (%)	Milkfat (%)	Days	LW
5 yr 9 m	7696	3.13	241	3.33	256
4 yr 8 m	7569	3.15	239	3.91	296
2 yr 1 m	2222	3.31	74	4.03	90
Avg	5829	3.16	184	3.67	214

Traits other than production (2018)

AM ST MS OO S W C RA R L US FU RU FT RT TL UO DC
0 0 0 0 9 8 7 3 5 6 7 6 7 5 6 4 7 8

PICSTON SHOTTLE PI-ET

Oseas HB No: 00000598172/GBR (105709)
Breed: **PF F16** **G3,G1**

BW (\$): -109/96 Lwt BV (kg): 131/84
Protein BV (kg): 29/99 Fertility BV (%): -12.5/98
Fat BV (kg): 22/99 Func Surv BV (%): 0.9/89
Milk BV (ltr): 1714/99 SCC BV: -0.57/98

MD-DELIGHT DURHAM ATLEE-ET

Oseas HB No: 000131704103/USA
Breed: **F F16**

BW (\$):
Milk (ltr) Protein (kg) Milkfat (kg) Days LW

LINCOLN-HILL SHOT LASER-ET

Oseas HB No: 000062072898/USA (111873)
Breed: **PF F16** **G3**

BW (\$): -51/97 Lwt BV (kg): 118/90
Protein BV (kg): 20/99 Fertility BV (%): -7.4/98
Fat BV (kg): 29/99 Func Surv BV (%): -0.2/89
Milk BV (ltr): 1351/99 SCC BV: -0.26/98

FANTASTIC BRICK DAIRY S2F

Birth Ident: **GWLN-12-114** 85 VG
Breed: **SF F14**

BW (\$): -138/47 PW (\$): 149/78

Age	Milk (ltr)	Protein (%)	Milkfat (%)	Days	LW
5 yr 11 m	2368	3.74	89	6.50	154
3 yr 0 m	5950	3.17	189	3.34	199
1 yr 11 m	4161	3.24	135	3.76	156
Avg	5055	3.20	162	3.51	177

Traits other than production (2018)

AM ST MS OO S W C RA R L US FU RU FT RT TL UO DC
0 0 0 0 9 8 7 3 5 6 7 6 7 5 6 4 7 8

CAROL PRELUDE MTOTO-ET

Oseas HB No: 000001001962/ITA (672369)
Breed: **PF F16**

BW (\$): -222/92

CONDON AERO SHARON

Oseas HB No: 00000537153/CAN
Breed: **F F16**

BW (\$):
Milk (ltr) Protein (kg) Milkfat (kg) Days

REGANCREST ELTON DURHAM-ET

Oseas HB No: 00002250783/USA
Breed: **PF F16**

BW (\$): -136/87

PICSTON SHOTTLE PI-ET

Oseas HB No: 00000598172/GBR (105709)
Breed: **PF F16**

BW (\$): -109/96

LINCOLN-HILL ITO NIBBLES

Oseas HB No: 00000542016/USA
Breed: **F F16**

BW (\$):
Milk (ltr) Protein (kg) Milkfat (kg) Days

BLUE-HAVEN-LTD BRICK

Oseas HB No: 00013906051/USA (107897)
Breed: **PF F16**

BW (\$): -174/80

FANTASTIC MIRAG DAIRY S1F

Birth Ident: **GWLN-08-78**
Breed: **SF F12** 83 GP

BW (\$): -237/50 PW (\$): -285/75
2 Lacts.
Milk (ltr) Protein (kg) Milkfat (kg) Days
4282 3.31 142 3.89 166 269

Copyright 2023 LIC. All rights reserved

N = Induced T = At least 1 Abnormal Test in this Lactation
D = Lactation details include at least one derived test

GeneMark DNA Profiled # = Parentage Uncertain

D / S = Parentage Confirmed by DNA

P001.50

Three Generation Pedigree



LOT 60

Fantastic Farms Ltd
New Zealand

AE Herd Averages as at 28/03/2023
Ancestry: 99% BW: -74/43 PW: -7/63

PTPT / HERDCODE: GWLN 2 / 43162
LOCATION: N056-953-695 / 6
DATE: 28/03/2023



REGISTERED HOLSTEIN-FRIESIAN

FANTASTIC CDOOR EMPRES

Birth Ident: **GWLN-19-20** No. 149
Breed: **PF F16** Sex: **FEMALE**
Date of Birth: **24/04/2019** Classification: **2022 84 GP**

BW (\$): -190/45 PW (\$): -208/67
Protein BV (kg): 25/51 Fertility BV (%): -8.7/43
Fat BV (kg): -8/52 Func Surv BV (%): 0.9/34
Milk BV (ltr): 1215/55 Somatic Cell BV: -0.51/50
Lwt BV (kg): 97/21

Overall Opinion: 0.53/15 Dairy Conformation: 0.40/31
Udder Overall: 1.22/37
Avg SCC at latest Lactation: 32/3

Age	Milk (ltr)	Protein (%)	Milkfat (%)	Days	LW	Herd BW
3 yr 3 m	4327	3.22	139	2.50	108	227
1 yr 11 m	4480	3.23	144	3.04	135	274
Avg	4389	3.23	142	2.78	122	251

Traits other than production (2022)

AM ST MS OO S W C RA R L US FU RU FT RT TL UO DC
0 0 0 0 9 8 7 5 7 6 7 8 7 4 8 4 7 7

Due to Calve: 24/08/2023 Bull: 116856
Expected Calf **JK EDLER-I CONTROL**
BW(\$): -216/33 PW(\$): -158/12
Mating Date 18/11/2022
116856 31/10/2022
112777

The information on this report is as recorded on the LIC MINDA database as at date of print, and LIC does not warrant the accuracy of the information provided

KH CINDERDOOR-ET

Oseas HB No: 000969096292/NLD (117884)
Breed: **PF F16** **G3**

BW (\$): -141/82
Protein BV (kg): 39/87
Fat BV (kg): 7/87
Milk BV (ltr): 1832/88
Liveweight BV (kg): 118/58
Fertility BV (%): -10.8/81
Functional Survival BV (%): 2.2/87
Somatic Cell BV: -0.54/86
Fat %: 3.6
Protein %: 3.3

FANTASTIC REGINALD EMPRES

Birth Ident: **GWLN-14-169** 88 VG
Breed: **PF F16**

PW (\$): -220/82
BW (\$): -198/49 Lwt BV (kg): 76/24
Protein BV (kg): 14/56 Fertility BV (%): -8.4/47
Fat BV (kg): -13/57 Func Surv BV (%): -0.6/39
Milk BV (ltr): 719/61 SCC BV: -0.31/50

Age	Milk (ltr)	Protein (%)	Milkfat (%)	Days	LW
8 yr 1 m	676	3.08	21	3.32	22
7 yr 0 m	6217	3.40	211	3.25	202
5 yr 11 m	6550	3.63	238	4.49	294
4 yr 8 m	5786	3.67	212	4.47	259
1 yr 11 m	1718	3.49	60	4.25	73
Avg	5068	3.56	180	4.08	207

Traits other than production (2018)

AM ST MS OO S W C RA R L US FU RU FT RT TL UO DC
0 0 0 0 9 9 8 4 7 7 8 8 7 5 7 3 8 8

VAL-BISSON DOORMAN

Oseas HB No: 000107281711/CAN (113875)
Breed: **PF F16** **G3**

BW (\$): -72/94 Lwt BV (kg): 142/74
Protein BV (kg): 27/98 Fertility BV (%): -9.9/95
Fat BV (kg): 16/98 Func Surv BV (%): 4.1/89
Milk BV (ltr): 1068/98 SCC BV: -0.89/97

CINDERELLA 1

Oseas HB No: 000545593759/NLD
Breed: **F F16**

BW (\$):
Milk (ltr) Protein (kg) Milkfat (kg) Days LW

REGANCREST REGINALD

Oseas HB No: 000062496439/USA (111728)
Breed: **PF F16** **G3**

BW (\$): -33/96 Lwt BV (kg): 83/83
Protein BV (kg): 27/99 Fertility BV (%): -9.4/97
Fat BV (kg): 20/99 Func Surv BV (%): 1.3/96
Milk BV (ltr): 1150/99 SCC BV: 0.05/98

FANTASTIC ZAB EMPRESS S3F

Birth Ident: **GWLN-11-110** 83 GP
Breed: **SF F16** **G3**

BW (\$): -304/46 PW (\$): -339/85

Age	Milk (ltr)	Protein (%)	Milkfat (%)	Days	LW
6 yr 0 m	6232	3.29	205	3.24	202
4 yr 11 m	3184	3.47	110	2.34	75
3 yr 0 m	5792	3.42	198	2.72	158
1 yr 11 m	5164	3.55	184	2.65	137
Avg	5093	3.42	174	2.80	143

Traits other than production (2018)

AM ST MS OO S W C RA R L US FU RU FT RT TL UO DC
0 0 0 0 9 9 8 4 7 7 8 8 7 5 7 3 8 8

DE-SU 521 BOOKEM-ET

Oseas HB No: 000066636657/USA (111874)
Breed: **PF F16**

BW (\$): -40/96

VAL-BISSON SHOTTLE IMELDA

Oseas HB No: 000106173432/CAN
Breed: **F F16**

BW (\$):
Milk (ltr) Protein (kg) Milkfat (kg) Days

REGANCREST ALTAIOTA-ET

Oseas HB No: 000061898306/USA (111740)
Breed: **PF F16**

BW (\$): 40/88

GIESSEN CINDERELLA 38

Oseas HB No: 000525038627/NLD
Breed: **F F16**

BW (\$):
Milk (ltr) Protein (kg) Milkfat (kg) Days

BRAEDALE GOLDWYN

Oseas HB No: 000010705608/CAN (102749)
Breed: **PF F16**

BW (\$): -2/98

REGAN JOY DURHAM REGENIA

Oseas HB No: 000207184723/USA
Breed: **F F16**

BW (\$):
Milk (ltr) Protein (kg) Milkfat (kg) Days

FANTASTIC PAL ZABEEL S2F

Birth Ident: **GWLN-09-47** (111905)
Breed: **SF F16**

BW (\$): -290/72

FANTASTIC GIBSON EMPRESS

Birth Ident: **GWLN-09-161**
Breed: **PF F16** 84 GP

BW (\$): -217/55 PW (\$): 51/86
5 Lacts.
Milk (ltr) Protein (kg) Milkfat (kg) Days
5646 3.45 195 3.26 184 249

Copyright 2023 LIC. All rights reserved

N = Induced T = At least 1 Abnormal Test in this Lactation
D = Lactation details include at least one derived test

GeneMark DNA Profiled # = Parentage Uncertain

D / S = Parentage Confirmed by DNA

P001.50

Three Generation Pedigree



LOT 61

Fantastic Farms Ltd
New Zealand

AE Herd Averages as at 29/03/2023
Ancestry: 99% BW: -72/43 PW: -4/62

PTPT / HERDCODE: GWLN 2 / 43162
LOCATION: N056-953-695 / 6
DATE: 29/03/2023



REGISTERED HOLSTEIN-FRIESIAN SUPPLEMENTARY G3 S#

FANTASTIC CRUSH EMPOSE S0F
Birth Ident: GWLN-19-41 No. 154
Breed: SF F8 Sex: FEMALE
Date of Birth: 31/07/2019 Classification:

BW (\$): 85/12 PW (\$): 83/5
Protein BV (kg): 18/15 Fertility BV (%): -1.2/10
Fat BV (kg): 17/15 Func Surv BV (%): 0.0/9
Milk BV (ltr): 696/16 Somatic Cell BV: -0.19/13
Lwt BV (kg): 41/5
Overall Opinion: 0.17/3 Dairy Conformation: 0.23/8
Udder Overall: 0.65/7
Avg SCC at latest Lactation:

Age	Milk (ltr)	Protein (%)	Protein (kg)	Milkfat (%)	Milkfat (kg)	Days	LW	Herd BW
2 yr 9 m	759	3.40	26	4.62	35	73		-77/43

FANTASTIC TREVOR EMP S3F

Birth Ident: GWLN-16-3 EXC
Breed: SF F15J1

PW (\$): 103/81
BW (\$): 54/45 Lwt BV (kg): 59/20
Protein BV (kg): 17/53 Fertility BV (%): -1.1/35
Fat BV (kg): 20/54 Func Surv BV (%): 1.1/33
Milk BV (ltr): 1004/57 SCC BV: -0.43/47

Age	Milk (ltr)	Protein (%)	Protein (kg)	Milkfat (%)	Milkfat (kg)	Days	LW
6 yr 5 m	4891	3.09	151	3.67	180	218	40
5 yr 4 m	7507	3.45	259	4.00	300	299	-21
4 yr 5 m	6719	3.29	221	4.09	275	256	-20
3 yr 4 m	5547	3.25	180	4.04	224	272	40
Avg	6166	3.29	203	3.97	245	261	4 Lacts.

Traits other than production (2021)

AM	ST	MS	CO	S	W	C	RA	R	L	US	FU	RU	FT	RT	TL	UO	DC
0	0	0	0	9	9	9	5	6	7	9	9	9	5	7	3	9	9

TAHORA OMAN TREVOR

Birth Ident: BVHY-08-63 (110876)
Breed: PF F16 G3

BW (\$): 182/89 Lwt BV (kg): 90/75
Protein BV (kg): 32/94 Fertility BV (%): -0.3/92
Fat BV (kg): 38/94 Func Surv BV (%): 2.0/96
Milk BV (ltr): 1306/95 SCC BV: -0.60/93

FANTASTIC SSONIC EMP S2F

Birth Ident: GWLN-13-174 EXC
Breed: SF F14J2 G3 S

BW (\$): -128/42 PW (\$): -108/78

Age	Milk (ltr)	Protein (%)	Protein (kg)	Milkfat (%)	Milkfat (kg)	Days	LW
7 yr 11 m	8144	3.15	257	3.72	303	291	181
6 yr 6 m	7310	3.12	228	3.88	284	300	-65
5 yr 0 m	8383	3.29	276	3.43	288	297	-164
3 yr 11 m	7103	3.29	234	3.86	274	255	-104
2 yr 6 m	3397	3.34	113	4.05	138	262	-207
Avg	6867	3.23	222	3.75	257	281	5 Lacts.

O-BEE MANFRED JUSTICE-ET

Oseas HB No: 000122358313/USA (103757)
Breed: PF F16 BW (\$): 189/99

TAHORA B GOLDWYN TONI-ET

Birth Ident: BWBC-06-44
Breed: PF F16 EX2 S

BW (\$): 29/76 PW (\$): 28/89
6 Lacts. Protein Milkfat
Milk (%) (kg) (%) (kg) Days
7375 3.48 257 4.42 326 272

DALBYTOP SUPERSONIC

Oseas HB No: 00000627826/GBR (107892)
Breed: PF F16 S# D#
BW (\$): -149/69

FANTASTIC EMPRESS-OC S1F

Birth Ident: GWLN-09-220
Breed: SF F12J4 87 VG

BW (\$): -122/44 PW (\$): 175/62
3 Lacts. Protein Milkfat
Milk (%) (kg) (%) (kg) Days
7197 3.30 238 3.43 247 269

Copyright 2023 LIC. All rights reserved

N = Induced T = At least 1 Abnormal Test in this Lactation
D = Lactation details include at least one derived test

AE = GeneMark DNA Profiled # = Parentage Uncertain

D / S ✓ = Parentage Confirmed by DNA

P001.50

Three Generation Pedigree



LOT 62

Fantastic Farms Ltd
New Zealand

AE Herd Averages as at 29/03/2023
Ancestry: 99% BW: -72/43 PW: -4/62

PTPT / HERDCODE: GWLN 2 / 43162
LOCATION: N056-953-695 / 6
DATE: 29/03/2023



Birth Ident: GWLN-18-18 No. 157

Breed: F F16 Sex: FEMALE
Date of Birth: 3/08/2018 Classification:

BW (\$): -36/44 PW (\$): 23/63
Protein BV (kg): 23/49 Fertility BV (%): -5.6/42
Fat BV (kg): 16/51 Func Surv BV (%): 2.1/32
Milk BV (ltr): 847/52 Somatic Cell BV: -0.09/46
Lwt BV (kg): 104/19
Overall Opinion: 0.61/21 Dairy Conformation: 0.52/36
Udder Overall: 1.17/40
Avg SCC at latest Lactation:

Age	Milk (ltr)	Protein (%)	Protein (kg)	Milkfat (%)	Milkfat (kg)	Days	LW	Herd BW
4 yr 2 m	1714	3.27	56	3.88	66	107	-36	-75/43
2 yr 0 m	4601	3.68	169	3.89	179	264	-85	-107/4
Avg	3157	3.57	113	3.89	123	186	2 Lacts.	

WALNUTLAWN SOLOMON

Oseas HB No: 000011775998/CAN (115758)

Breed: PF F16 G3

BW (\$): -198/92
Protein BV (kg): 21/97
Fat BV (kg): 15/98
Milk BV (ltr): 1272/98
Liveweight BV (kg): 170/61
Fertility BV (%): -8.4/95
Functional Survival BV (%): 4.0/89
Somatic Cell BV: -0.11/97
Fat %: 4
Protein %: 3.4

FANTASTIC J STATIC S2F

Birth Ident: GWLN-16-62 86 VG
Breed: SF F16 G3 S

PW (\$): 181/80
BW (\$): 119/40 Lwt BV (kg): 37/14
Protein BV (kg): 20/46 Fertility BV (%): -1.8/36
Fat BV (kg): 21/48 Func Surv BV (%): 0.1/25
Milk BV (ltr): 454/51 SCC BV: -0.02/39

Age	Milk (ltr)	Protein (%)	Protein (kg)	Milkfat (%)	Milkfat (kg)	Days	LW
4 yr 11 m	5597	4.18	234	5.00	280	277	-111
3 yr 11 m	6233	3.85	240	4.65	290	280	-28
3 yr 0 m	5274	3.82	202	4.30	227	272	99
Avg	5701	3.95	225	4.66	266	276	3 Lacts.

Traits other than production (2020)

AM	ST	MS	CO	S	W	C	RA	R	L	US	FU	RU	FT	RT	TL	UO	DC
0	0	0	0	8	7	7	3	6	7	7	7	4	6	5	7	8	

VAL-BISSON DOORMAN

Oseas HB No: 000107281711/CAN (113875)

Breed: PF F16 G3 S

BW (\$): -72/94 Lwt BV (kg): 142/74
Protein BV (kg): 27/98 Fertility BV (%): -9.9/95
Fat BV (kg): 16/98 Func Surv BV (%): 4.1/89
Milk BV (ltr): 1068/98 SCC BV: -0.89/97

MISTY SPRINGS LAVANGUARD SUE

Oseas HB No: 00000979601/CAN

Breed: F F16

BW (\$):
Age Milk (ltr) Protein (%) Fat (%) Days LW

MARCHEL ILLUSTR JABBAR S2F

Birth Ident: NQY-13-32

Breed: SF F16 G3 S ✓ D ✓

BW (\$): 255/49 Lwt BV (kg): 45/41
Protein BV (kg): 34/49 Fertility BV (%): -3.2/56
Fat BV (kg): 41/50 Func Surv BV (%): 0.9/44
Milk BV (ltr): 732/50 SCC BV: 0.00/47

PARAMOUNT PP STATIC S2F

Birth Ident: CCWY-05-106 EXC
Breed: SF F16

BW (\$): -73/49 PW (\$): -27/79

Age	Milk (ltr)	Protein (%)	Protein (kg)	Milkfat (%)	Milkfat (kg)	Days	LW
11 yr 0 m	3325	3.57	119	5.16	172	222	124
9 yr 0 m	7270	3.59	261	4.45	323	279	246
6 yr 6 m	4425	3.65	161	3.93	174	215	-90
4 yr 0 m	3997	3.63	145	3.80	152	203	29
3 yr 0 m	5739	3.43	197	4.18	240	253	113
Avg	4971	3.55	176	4.24	211	246	6 Lacts.

DE-SU 521 BOOKEM-ET

Oseas HB No: 000066636657/USA (111874)

Breed: PF F16 BW (\$): -40/96

VAL-BISSON SHOTTLE IMELDA

Oseas HB No: 000106173432/CAN

Breed: F F16

BW (\$):
Milk Protein Milkfat
(%) (kg) (%) (kg) Days

COMESTAR LAVANGUARD

Oseas HB No: 000103974966/CAN (111892)

Breed: PF F16 BW (\$): -220/94

MISTY SPRINGS FBI SUZANNE

Oseas HB No: 000007866441/CAN

Breed: F F16

BW (\$):
Milk Protein Milkfat
(%) (kg) (%) (kg) Days

FARSIDE M ILLUSTRIOUS S3F

Birth Ident: GYPH-10-47 (111012)

Breed: SF F16 S ✓ D ✓
BW (\$): 302/99

MARCHEL SKEL JORJA-OC S1F

Birth Ident: NQY-01-15

Breed: SF F16 82 GP S

BW (\$): 167/73 PW (\$): 255/86

11 Lacts. Protein Milkfat
Milk (%) (kg) (%) (kg) Days
6926 3.68 255 4.27 296 226

CRICHEL PRINCIPAL

Oseas HB No: 000000574334/GBR (103761)

Breed: PF F16 BW (\$): -62/83

SRB PARAMOUNT GOLD SHEEBA

Birth Ident: CCWY-00-102

Breed: SF F16 88 VG

BW (\$): -186/49 PW (\$): -219/87
7 Lacts. Protein Milkfat
Milk (%) (kg) (%) (kg) Days
5002 3.51 175 4.36 218 266

Empty.

Copyright 2023 LIC. All rights reserved

N = Induced T = At least 1 Abnormal Test in this Lactation
D = Lactation details include at least one derived test

AE = GeneMark DNA Profiled # = Parentage Uncertain

D / S ✓ = Parentage Confirmed by DNA

P001.50

Three Generation Pedigree

LOT 63



Fantastic Farms Ltd
New Zealand



PTPT / HERDCODE : GWLN 2 / 43162
LOCATION : N056-953-695 / 6
DATE : 28/03/2023

AE Herd Averages as at 28/03/2023
Ancestry : 99% BW : -74/43 PW : -7/63

Breeder : **Fantastic Farms Ltd**
Owner : **Fantastic Farms Ltd**

REGISTERED HOLSTEIN-FRIESIAN

FANTASTIC SID BRITT

Birth Ident: **GWLN-14-154** No. **158**
Breed: **PF F16** Sex: **FEMALE**
Date of Birth: **11/08/2014** Classification: **2020 EXC**

BW (\$): **-144/48** PW (\$): **-87/81**
Protein BV (kg): **11/54** Fertility BV (%): **-11.8/46**
Fat BV (kg): **10/55** Func Surv BV (%): **-0.2/34**
Milk BV (ltr): **747/58** Somatic Cell BV: **-0.17/48**
Lwt BV (kg): **97/21**
Overall Opinion: **0.36/23** Dairy Conformation: **0.37/36**
Udder Overall: **1.26/40**
Avg SCC at latest Lactation : **130/3**

Age	Milk (ltr)	Protein (%)	Milkfat (%)	Days	LW	Herd BW		
8 yr 1 m	3081	3.21	99	3.72	115	194	-281	-75/43
7 yr 0 m	7885	3.29	259	4.15	327	294	-158	-98/42
6 yr 0 m	5879	3.33	196	4.37	257	244	-260	-107/4
4 yr 0 m	2317	3.60	83	4.44	103	113		-97/42
1 yr 11 m	1793	3.49	63	4.55	82	226	-196	-59/42

Avg \square 4191 3.34 140 4.21 177 214 5 Lacts.

Traits other than production (2020)

AM	ST	MS	OO	S	W	C	R	A	R	L	U	S	F	U	R	F	T	R	T	L	U	O	D	C
0	0	0	0	9	9	8	4	7	6	7	8	8	5	7	5	8	9							

Due to Calve : Bull :

Expected Calf

Bull Mating Date &

BW(\$): PW(\$):

EMPTY

The information on this report is as recorded on the LIC MINDA database as at date of print, and LIC does not warrant the accuracy of the information provided

PINE-TREE SID-ET

Oseas HB No: **000062175895/USA (110890)**
Breed: **PF F16**

BW (\$): **-154/93**
Protein BV (kg): **17/97**
Fat BV (kg): **17/97**
Milk BV (ltr): **1027/98**
Liveweight BV (kg): **112/69**
Fertility BV (%): **-13.3/94**
Functional Survival BV (%): **0.0/87**
Somatic Cell BV: **0.10/97**
Fat %: **4.2**
Protein %: **3.4**

FANTASTIC FREM BRITT S3F

Birth Ident: **GWLN-11-142** No. **88 VG**
Breed: **SF F16**

BW (\$): **-103/48** PW (\$): **51/79**
Protein BV (kg): **11/56** Fertility BV (%): **-7.0/48**
Fat BV (kg): **7/58** Func Surv BV (%): **-0.8/30**
Milk BV (ltr): **664/61** SCC BV: **-0.11/54**

Age	Milk (ltr)	Protein (%)	Milkfat (%)	Days	LW		
4 yr 0 m	6014	3.43	206	4.15	250	289	-25
2 yr 11 m	5265	3.61	190	4.38	230	273	-25
2 yr 0 m	4642	3.56	165	4.05	188	242	1

Avg \square 5307 3.53 187 4.20 223 268 3 Lacts.

Traits other than production (2018)

AM	ST	MS	OO	S	W	C	R	A	R	L	U	S	F	U	R	F	T	R	T	L	U	O	D	C
0	0	0	0	9	9	7	4	7	6	9	8	8	5	7	5	8	8							

REGANCREST MR DRHAM SAM-ET

Oseas HB No: **000207184639/USA (105726)**
Breed: **PF F16**

BW (\$): **-2/93** Lwt BV (kg): **88/65**
Protein BV (kg): **26/98** Fertility BV (%): **-11.4/97**
Fat BV (kg): **30/98** Func Surv BV (%): **-0.6/94**
Milk BV (ltr): **1307/99** SCC BV: **0.15/98**

PINE-TREE FINLEY MINNIE - ET

Oseas HB No: **000061733050/USA**
Breed: **F F16**

BW (\$): **-1/764** PW (\$): **88/27**
Milk (ltr): **1416/85** Protein (%) **3.05/82**
Milkfat (%) **3.05/82** Days **0.05/82**

DUCKETT-SA FREMONT

Oseas HB No: **000139716674/USA (110795)**
Breed: **PF F16**

BW (\$): **-35/73** Lwt BV (kg): **88/27**
Protein BV (kg): **30/81** Fertility BV (%): **-9.1/77**
Fat BV (kg): **23/83** Func Surv BV (%): **-1.7/64**
Milk BV (ltr): **1416/85** SCC BV: **0.05/82**

FANTASTIC J BRITANNY S2F

Birth Ident: **GWLN-05-121** No. **83 GP**
Breed: **SF F16**

BW (\$): **-199/54** PW (\$): **-325/89**

Age	Milk (ltr)	Protein (%)	Milkfat (%)	Days	LW		
7 yr 11 m	6485	3.28	212	4.18	271	305	-100
6 yr 11 m	5671	3.37	191	4.21	239	276	-78
6 yr 0 m	5359	3.48	186	3.60	193	260	-69
5 yr 0 m	4719	3.40	161	3.67	173	250	-40
3 yr 11 m	4142	3.44	143	4.03	167	266	-2

Avg \square 4532 3.39 154 3.99 181 270 7 Lacts.

REGANCREST ELTON DURHAM-ET

Oseas HB No: **00002250783/USA**
Breed: **PF F16**

BW (\$): **-136/87**
SHER-EST EMORY SWANNY
Oseas HB No: **00017037800/USA**
Breed: **F F16**

OPSAL FINLEY-ET

Oseas HB No: **000120780521/USA**
Breed: **F F16**

BW (\$): **-161/67**
WESSWOOD HC RUDY MISSY-ET
Oseas HB No: **000122797679/USA**
Breed: **F F16**

BRAEDALE GOLDWYN

Oseas HB No: **000010705608/CAN (102749)**
Breed: **PF F16**

BW (\$): **-2/98**
HARVUE ROY FROSTY
Oseas HB No: **000052378753/USA**
Breed: **F F16**

BW (\$): **-87/97**
SHOREMAR JAMES
Oseas HB No: **00005902195/CAN (672131)**
Breed: **PF F16**

BW (\$): **-279/88**
FANTASTIC CONCEPT BUNY S1F
Birth Ident: **YJB-00-35**
Breed: **SF F16** 84 GP

Three Generation Pedigree

LOT 64



Fantastic Farms Ltd
New Zealand



PTPT / HERDCODE : GWLN 2 / 43162
LOCATION : N056-953-695 / 6
DATE : 28/03/2023

AE Herd Averages as at 28/03/2023
Ancestry : 99% BW : -74/43 PW : -7/63

Breeder : **Fantastic Farms Ltd**
Owner : **Fantastic Farms Ltd**

REGISTERED HOLSTEIN-FRIESIAN SUPPLEMENTARY

FANTASTIC SID LUCKY S1F

Birth Ident: **GWLN-12-193** No. **173**
Breed: **SF F14** Sex: **FEMALE**
Date of Birth: **31/08/2012** Classification: **2018 EXC**

BW (\$): **85/47** PW (\$): **414/80**
Protein BV (kg): **23/52** Fertility BV (%): **-5.7/46**
Fat BV (kg): **32/53** Func Surv BV (%): **0.0/31**
Milk BV (ltr): **1048/56** Somatic Cell BV: **-0.27/50**
Lwt BV (kg): **67/24**
Overall Opinion: **0.18/25** Dairy Conformation: **0.31/39**
Udder Overall: **0.77/41**
Avg SCC at latest Lactation : **423/3**

Age	Milk (ltr)	Protein (%)	Milkfat (%)	Days	LW	Herd BW		
9 yr 10 m	5161	3.15	162	4.23	218	227	331	-75/43
7 yr 11 m	6451	3.24	273	4.62	391	305	-12	-107/4
3 yr 11 m	3911	3.54	138	4.79	187	202	144	-59/42
2 yr 11 m	5329	3.69	197	4.82	257	264	111	-12/42
2 yr 0 m	5604	3.56	199	4.80	269	257	237	-3/43

Avg \square 5691 3.41 194 4.65 264 251 5 Lacts.

Traits other than production (2018)

AM	ST	MS	OO	S	W	C	R	A	R	L	U	S	F	U	R	F	T	R	T	L	U	O	D	C
0	0	0	0	9	9	9	3	6	6	8	9	7	5	7	4	8	9							

Due to Calve : Bull :

Expected Calf

Bull Mating Date &

BW(\$): PW(\$):

EMPTY

The information on this report is as recorded on the LIC MINDA database as at date of print, and LIC does not warrant the accuracy of the information provided

PINE-TREE SID-ET

Oseas HB No: **000062175895/USA (110890)**
Breed: **PF F16**

BW (\$): **-154/93**
Protein BV (kg): **17/97**
Fat BV (kg): **17/97**
Milk BV (ltr): **1027/98**
Liveweight BV (kg): **112/69**
Fertility BV (%): **-13.3/94**
Functional Survival BV (%): **0.0/87**
Somatic Cell BV: **0.10/97**
Fat %: **4.2**
Protein %: **3.4**

FANTASTIC DAUNT LUE S0F

Birth Ident: **GWLN-05-49** No. **EXC**
Breed: **SF F12**

BW (\$): **98/48** PW (\$): **412/86**
Protein BV (kg): **18/55** Fertility BV (%): **-3.0/40**
Fat BV (kg): **24/56** Func Surv BV (%): **0.7/29**
Milk BV (ltr): **838/59** SCC BV: **-0.46/51**

Age	Milk (ltr)	Protein (%)	Milkfat (%)	Days	LW		
8 yr 11 m	7105	3.35	238	4.58	325	279	145
7 yr 0 m	9520	3.42	326	3.74	356	248	403
5 yr 1 m	6496	3.32	216	4.10	266	248	209
3 yr 11 m	5117	3.70	189	4.18	214	266	234
1 yr 11 m	3648	3.46	126	3.99	146	264	123

Avg \square 6377 3.44 219 4.10 261 261 5 Lacts.

Traits other than production (2014)

AM	ST	MS	OO	S	W	C	R	A	R	L	U	S	F	U	R	F	T	R	T	L	U	O	D	C
0	0	0	0	9	9	8	4	9	7	9	8	8	5	9	9									

REGANCREST MR DRHAM SAM-ET

Oseas HB No: **000207184639/USA (105726)**
Breed: **PF F16**

BW (\$): **-2/93** Lwt BV (kg): **88/65**
Protein BV (kg): **26/98** Fertility BV (%): **-11.4/97**
Fat BV (kg): **30/98** Func Surv BV (%): **-0.6/94**
Milk BV (ltr): **1307/99** SCC BV: **0.15/98**

PINE-TREE FINLEY MINNIE - ET

Oseas HB No: **000061733050/USA**
Breed: **F F16**

BW (\$): **-1/764** PW (\$): **88/27**
Milk (ltr): **1416/85** Protein (%) **3.05/82**
Milkfat (%) **3.05/82** Days **0.05/82**

MACFARLANES DAUNTLESS

Birth Ident: **CVHG-00-65 (101140)**
Breed: **PF F16**

BW (\$): **70/99** Lwt BV (kg): **20/99**
Protein BV (kg): **23/99** Fertility BV (%): **-8.0/99**
Fat BV (kg): **22/99** Func Surv BV (%): **1.2/89**
Milk BV (ltr): **810/99** SCC BV: **0.08/99**

DAM: BIRTH IDENT: JHDL-02-9

BW (\$): **-35/38** PW (\$): **-37/87**

Age	Milk (ltr)	Protein (%)	Milkfat (%)	Days	LW		
7 yr 0 m	1818	4.26	77	6.23	113	204	-104
6 yr 0 m	3083	4.12	127	6.16	190	264	55
5 yr 1 m	2866	4.10	117	5.29	152	234	-5
4 yr 1 m	2905	4.07	118	5.94	173	257	41
3 yr 0 m	2966	4.14	123	5.86	174	271	61

Avg \square 2818 4.10 116 5.82 164 255 6 Lacts.

REGANCREST ELTON DURHAM-ET

Oseas HB No: **00002250783/USA**
Breed: **PF F16**

BW (\$): **-136/87**
SHER-EST EMORY SWANNY
Oseas HB No: **00017037800/USA**
Breed: **F F16**

OPSAL FINLEY-ET

Oseas HB No: **000120780521/USA**
Breed: **F F16**

BW (\$): **-161/67**
WESSWOOD HC RUDY MISSY-ET
Oseas HB No: **000122797679/USA**
Breed: **F F16**

DELTA NLD GERRIS-ET

Birth Ident: **FP-94-29 (95223)**
Breed: **PF F16**

BW (\$): **12/99**
MACFARLANES DAYZEE
Birth Ident: **CVHG-95-48**
Breed: **PF F16** 87 VG ✓

BW (\$): **11/74** PW (\$): **259/90**
11 Lacts. Protein Milkfat
Milk (%) (kg) (%) (kg) Days
4517 3.64 164 4.89 221 235

BW (\$): **-131/52** PW (\$): **-469/88**
7 Lacts. Protein Milkfat
Milk (%) (kg) (%) (kg) Days
2283 3.94 94 4.56 109 238

Three Generation Pedigree



LOT 65

Fantastic Farms Ltd
New Zealand

AE Herd Averages as at 28/03/2023
Ancestry: 99% BW: -74/43 PW: -7/63

PTPT / HERDCODE: GWLN 2 / 43162
LOCATION: N056-953-695 / 6
DATE: 28/03/2023



REGISTERED HOLSTEIN-FRIESIAN

FANTASTIC BRAXTON LILY

Birth Ident: **GWLN-19-10** No. 180
Breed: **PF F16** Sex: **FEMALE**
Date of Birth: **8/04/2019** Classification: **2022 86 VG**
BW (\$): **-302/44** PW (\$): **-248/52**
Protein BV (kg): **8/48** Fertility BV (%): **-14.0/45**
Fat BV (kg): **1/49** Func Surv BV (%): **-0.9/36**
Milk BV (ltr): **1114/51** Somatic Cell BV: **0.16/47**
Lwt BV (kg): **118/21**
Overall Opinion: **0.25/25** Dairy Conformation: **0.73/38**
Udder Overall: **1.10/43**
Avg SCC at latest Lactation: **87/6**

Age	Milk (ltr)	Protein (%)	Protein (kg)	Milkfat (%)	Milkfat (kg)	Days	LW	Herd BW
1 yr 11 m	4697	3.03	142	3.49	164	252	-227	-150/4
Avg 4697 3.03 142 3.49 164 252 1 Lacts.								

Traits other than production (2022)

AM ST MS OO S W C RA R L US FU RU FT RT TL UO DC
0 0 0 0 8 7 7 4 6 5 8 7 8 5 8 4 8 7

Due to Calve : Bull :
Expected Calf : **EMPTY**

Bull Mating Date :
& BW(\$): PW(\$):

The information on this report is as recorded on the LIC MINDA database as at date of print, and LIC does not warrant the accuracy of the information provided

REGANCREST S BRAXTON-ET

Oseas HB No: **000061898423/USA (109864)**
Breed: **PF F16** **G3**
BW (\$): **-414/92**
Protein BV (kg): **14/97**
Fat BV (kg): **-1/98**
Milk BV (ltr): **1728/98**
Liveweight BV (kg): **137/61**
Fertility BV (%): **-20.6/95**
Functional Survival BV (%): **-1.4/93**
Somatic Cell BV: **0.12/97**
Fat %: **3.5**
Protein %: **3**

FANTASTIC SID LILY

Birth Ident: **GWLN-15-193** 89 VG
Breed: **PF F16**

PW (\$): **-233/78**
BW (\$): **-194/50** Lwt BV (kg): **98/24**
Protein BV (kg): **2/55** Fertility BV (%): **-9.8/48**
Fat BV (kg): **4/56** Func Surv BV (%): **-0.4/40**
Milk BV (ltr): **497/59** SCC BV: **0.08/49**

Age	Milk (ltr)	Protein (%)	Protein (kg)	Milkfat (%)	Milkfat (kg)	Days	LW
6 yr 7 m	1425	3.21	46	4.77	68	75	-227
5 yr 7 m	4292	3.39	145	3.97	170	149	89
4 yr 7 m	3943	3.44	136	4.51	178	227	-241
3 yr 7 m	5050	3.12	157	4.40	222	232	-274
Avg 4425 3.30 146 4.29 190 203 3 Lacts.							

Traits other than production (2020)

AM ST MS OO S W C RA R L US FU RU FT RT TL UO DC
0 0 0 0 9 8 7 4 6 6 9 9 9 5 7 4 9 7

PICSTON SHOTLE PI-ET

Oseas HB No: **00000598172/GBR (105709)**
Breed: **PF F16** **G3,G1**
BW (\$): **-109/96** Lwt BV (kg): **131/84**
Protein BV (kg): **29/99** Fertility BV (%): **-12.5/98**
Fat BV (kg): **22/99** Func Surv BV (%): **0.9/89**
Milk BV (ltr): **1714/99** SCC BV: **-0.57/98**

REGANCREST-PR BARBIE-ET

Oseas HB No: **000060602011/USA**
Breed: **F F16**
BW (\$): **-154/93** Lwt BV (kg): **112/69**
Protein BV (kg): **17/97** Fertility BV (%): **-13.3/94**
Fat BV (kg): **17/97** Func Surv BV (%): **0.0/87**
Milk BV (ltr): **1027/98** SCC BV: **0.10/97**

PINE-TREE SID-ET

Oseas HB No: **000062175895/USA (110890)**
Breed: **PF F16** **G3**
BW (\$): **-154/93** Lwt BV (kg): **112/69**
Protein BV (kg): **17/97** Fertility BV (%): **-13.3/94**
Fat BV (kg): **17/97** Func Surv BV (%): **0.0/87**
Milk BV (ltr): **1027/98** SCC BV: **0.10/97**

FANTASTIC RAIDER LILAC

Birth Ident: **GWLN-10-176** 88 VG
Breed: **PF F16**

Age	Milk (ltr)	Protein (%)	Protein (kg)	Milkfat (%)	Milkfat (kg)	Days	LW
4 yr 11 m	5721	3.17	182	3.69	211	250	-107
3 yr 10 m	6470	3.32	215	4.48	290	279	2
2 yr 9 m	3751	3.59	135	4.14	155	214	-260
1 yr 11 m	5226	3.25	170	4.05	212	253	31
Avg 5292 3.31 175 4.10 217 249 4 Lacts.							

Traits other than production (2020)

AM ST MS OO S W C RA R L US FU RU FT RT TL UO DC
0 0 0 0 9 8 7 4 6 6 9 9 9 5 7 4 9 7

CAROL PRELUDE MTOTO-ET

Oseas HB No: **00000184639/ITA (672369)**
Breed: **PF F16** **G3**
BW (\$): **-222/92**
CONDON AERO SHARON
Oseas HB No: **00000537153/CAN**
Breed: **F F16**
BW (\$): **-222/92** PW (\$): **-222/92**
Milk Protein Milkfat
(%) (kg) (%) (kg) Days

REGANCREST ELTON DURHAM-ET

Oseas HB No: **00002250783/USA**
Breed: **PF F16**
BW (\$): **-136/87**

REGANCREST JUROR BRINA PI-ET

Oseas HB No: **000017014963/USA**
Breed: **F F16**
BW (\$): **-136/87**

Milk Protein Milkfat
(%) (kg) (%) (kg) Days

REGANCREST MR DRHAM SAM-ET

Oseas HB No: **000207184639/USA (105726)**
Breed: **PF F16** **G3**
BW (\$): **-2/93**

PINE-TREE FINLEY MINNIE - ET

Oseas HB No: **000061733050/USA**
Breed: **F F16**
BW (\$): **-265/50** PW (\$): **-162/86**

Milk Protein Milkfat
(%) (kg) (%) (kg) Days

HANOVERHILL RAIDER

Oseas HB No: **00000390409/CAN (662319)**
Breed: **PF F16** **G3**
BW (\$): **-202/98**

FANTASTIC SUPERB LILAC
Birth Ident: **BDPH-03-82**
Breed: **PF F16** **88 VG**

BW (\$): **-265/50** PW (\$): **-162/86**
5 Lacts. Milk Protein Milkfat
(%) (kg) (%) (kg) Days

4097 3.47 142 3.52 144 258

Three Generation Pedigree



LOT 66

Fantastic Farms Ltd
New Zealand

AE Herd Averages as at 28/03/2023
Ancestry: 99% BW: -74/43 PW: -7/63

PTPT / HERDCODE: GWLN 2 / 43162
LOCATION: N056-953-695 / 6
DATE: 28/03/2023



REGISTERED HOLSTEIN-FRIESIAN

FANTASTIC UNIX HAWKINS

Birth Ident: **GWLN-18-8** No. 191
Breed: **PF F16** Sex: **FEMALE**
Date of Birth: **18/03/2018** Classification: **1.7/33**
BW (\$): **-82/43** PW (\$): **-79/67**
Protein BV (kg): **25/51** Fertility BV (%): **-5.5/42**
Fat BV (kg): **13/51** Func Surv BV (%): **1.7/33**
Milk BV (ltr): **1501/54** Somatic Cell BV: **-0.28/50**
Lwt BV (kg): **93/11**
Overall Opinion: **0.61/18** Dairy Conformation: **0.41/32**
Udder Overall: **1.40/36**
Avg SCC at latest Lactation: **65/3**

Age	Milk (ltr)	Protein (%)	Protein (kg)	Milkfat (%)	Milkfat (kg)	Days	LW	Herd BW
4 yr 3 m	4664	2.95	137	3.10	145	227	-23	-75/43
2 yr 0 m	5303	3.09	164	3.31	175	300	-208	-141/4
Avg 4983 3.02 151 3.21 160 264 2 Lacts.								

Due to Calve : **22/07/2023** Bull : **118772**
Expected Calf : **WESTCOAST ALCOVE**
Bull Mating Date : **15/10/2022**
& BW(\$): **159/32** PW(\$): **186/12**

The information on this report is as recorded on the LIC MINDA database as at date of print, and LIC does not warrant the accuracy of the information provided

CROTEAU LESPERRON UNIX

Oseas HB No: **000107567492/CAN (114743)**
Breed: **PF F16** **G3**
BW (\$): **-88/86**
Protein BV (kg): **26/96**
Fat BV (kg): **21/96**
Milk BV (ltr): **1541/97**
Liveweight BV (kg): **118/33**
Fertility BV (%): **-5.1/93**
Functional Survival BV (%): **2.6/86**
Somatic Cell BV: **-0.21/95**
Fat %: **3.9**
Protein %: **3.3**

FANTASTIC DREAM HA

Birth Ident: **GWLN-13-265** EXC
Breed: **PF F16** **G3** **S✓**

PW (\$): **12/80**
BW (\$): **-53/41** Lwt BV (kg): **68/10**
Protein BV (kg): **23/51** Fertility BV (%): **-6.5/28**
Fat BV (kg): **10/52** Func Surv BV (%): **0.3/20**
Milk BV (ltr): **1367/56** SCC BV: **-0.38/44**

Age	Milk (ltr)	Protein (%)	Protein (kg)	Milkfat (%)	Milkfat (kg)	Days	LW
7 yr 5 m	4821	3.07	148	3.59	173	169	-51
5 yr 10 m	7929	3.02	239	3.43	272	305	-399
2 yr 9 m	2844	3.35	95	4.07	116	230	8
Avg 5198 3.09 161 3.59 187 235 3 Lacts.							

Traits other than production (2019)

AM ST MS OO S W C RA R L US FU RU FT RT TL UO DC
0 0 0 0 9 9 8 4 6 6 9 9 8 6 8 3 8 9

AMIGHETTI NUMERO UNO

Oseas HB No: **017990915143/ITA (112777)**
Breed: **PF F16** **G3**
BW (\$): **24/94** Lwt BV (kg): **112/73**
Protein BV (kg): **14/98** Fertility BV (%): **-5.0/96**
Fat BV (kg): **34/98** Func Surv BV (%): **2.5/92**
Milk BV (ltr): **902/98** SCC BV: **-0.57/98**

REGAN-ALH DOMAIN DAYA-ET

Oseas HB No: **000066625459/USA**
Breed: **F F16**
BW (\$): **-26/58** Lwt BV (kg): **71/31**
Protein BV (kg): **27/65** Fertility BV (%): **-6.2/56**
Fat BV (kg): **10/65** Func Surv BV (%): **1.3/44**
Milk BV (ltr): **1313/67** SCC BV: **-0.41/62**

FANTASTIC TALENT DREAM

Birth Ident: **GWLN-09-130** **S✓**
Breed: **PF F16** **G3**
BW (\$): **-26/58** Lwt BV (kg): **71/31**
Protein BV (kg): **27/65** Fertility BV (%): **-6.2/56**
Fat BV (kg): **10/65** Func Surv BV (%): **1.3/44**
Milk BV (ltr): **1313/67** SCC BV: **-0.41/62**

FANTASTIC SAM MAN HA

Birth Ident: **GWLN-08-168** 85 VG
Breed: **PF F16** **G3,G1** **S✓**

Age	Milk (ltr)	Protein (%)	Protein (kg)	Milkfat (%)	Milkfat (kg)	Days	LW
7 yr 11 m	1036	2.97	31	3.81	39	74	-182
6 yr 10 m	6809	3.08	210	3.49	238	260	-22
5 yr 0 m	6022	3.42	206	3.55	213	227	-14
3 yr 11 m	7268	3.20	232	3.48	253	271	6
3 yr 0 m	6069	3.09	187	3.00	182	260	-96
Avg 6189 3.20 198 3.43 212 257 5 Lacts.							

Traits other than production (2019)

AM ST MS OO S W C RA R L US FU RU FT RT TL UO DC
0 0 0 0 9 9 8 4 6 6 9 9 8 6 8 3 8 9

LONG-LANGS OMAN OMAN

Oseas HB No: **000135746776/USA (109860)**
Breed: **PF F16** **G3**
BW (\$): **102/97**

AMIGHETTI SHOTLE AVE

Oseas HB No: **017990346074/ITA**
Breed: **F F16**
BW (\$): **102/97** PW (\$): **102/97**
Milk Protein Milkfat
(%) (kg) (%) (kg) Days

RONELLE TOYSTORY DOMAIN-ET
Oseas HB No: **000137974489/USA (110575)**
Breed: **PF F16** **G3**
BW (\$): **-190/81**

REGAN-ALH G DESTINI-ET
Oseas HB No: **000062497024/USA**
Breed: **F F16**
BW (\$): **-190/81**

Milk Protein Milkfat
(%) (kg) (%) (kg) Days

LADINO PARK TALENT-IMP-ET
Oseas HB No: **000H09830377/AUS (103768)**
Breed: **PF F16** **G3**
BW (\$): **-123/98**

GALAXY WATDREAMSAREMADEOF
Birth Ident: **CCCC-01-221**
Breed: **PF F16** **86 VG**

BW (\$): **-31/54** PW (\$): **-41/87**
9 Lacts. Milk Protein Milkfat
(%) (kg) (%) (kg) Days

5748 3.02 174 3.66 210 249

FANTASTIC SAM THE MAN S3F
Birth Ident: **GWLN-04-58 (108779)**
Breed: **SF F16** **G3**
BW (\$): **-244/64**

FANTASTIC INTEGRITY HA
Birth Ident: **GWLN-06-126**
Breed: **PF F16**

BW (\$): **-130/43** PW (\$): **-78/16**
Milk Protein Milkfat
(%) (kg) (%) (kg) Days

5748 3.02 174 3.66 210 249

Three Generation Pedigree



LOT 67

Fantastic Farms Ltd
New Zealand

AE Herd Averages as at 28/03/2023
Ancestry: 99% BW: -74/43 PW: -7/63

PTPT / HERDCODE: GWLN 2 / 43162
LOCATION: N056-953-695 / 6
DATE: 28/03/2023



REGISTERED HOLSTEIN-FRIESIAN

FANTASTIC BYWAY CROSS

Birth Ident: GWLN-19-13 **No.** 193
Breed: PF F16 **Sex:** FEMALE
Date of Birth: 17/04/2019 **Classification:** 2021 86 VG

BW (\$): -213/44 **PW (\$):** -10/65
Protein BV (kg): 15/48 **Fertility BV (%):** -12.8/44
Fat BV (kg): 8/52 **Func Surv BV (%):** 0.4/36
Milk BV (ltr): 1338/55 **Somatic Cell BV:** -0.27/51
Lwt BV (kg): 109/14

Overall Opinion: 0.36/16 **Dairy Conformation:** 0.38/30
Udder Overall: 1.27/38
Avg SCC at latest Lactation: 54/3

Age	Milk (ltr)	Protein (%)	Milkfat (%)	Days	LW	BW		
3 yr 4 m	4851	2.86	139	3.74	181	221	-33	-75/43
2 yr 1 m	4418	3.09	137	4.10	181	238	1	-156/4
Avg	4634	2.97	138	3.91	181	230	2	Lacts.

Traits other than production (2021)

AM	ST	MS	OO	S	W	C	RA	R	L	US	FU	RU	FT	RT	LT	UO	DC
0	0	0	0	8	7	7	4	7	7	7	8	7	5	6	3	7	8

Due to Calve: Bull: **EMPTY**
Expected Calf **EMPTY**

BW(\$): PW(\$):
Mating Date &

The information on this report is as recorded on the LIC MINDA database as at date of print, and LIC does not warrant the accuracy of the information provided

OH-RIVER-SYC BYWAY

Oseas HB No: 000071310557/USA (115950)
Breed: PF F16 **G3**

BW (\$): -353/83
Protein BV (kg): 8/91
Fat BV (kg): -19/92
Milk BV (ltr): 1117/93
Liveweight BV (kg): 130/43
Fertility BV (%): -6.7/86
Functional Survival BV (%): 2.1/78
Somatic Cell BV: -0.34/91
Fat %: 3.6
Protein %: 3.2

FANTASTIC PWIRE CROSS S3F

Birth Ident: GWLN-14-221 **EXC**
Breed: SF F16

PW (\$): -30/82
BW (\$): -142/47 **Lwt BV (kg):** 88/15
Protein BV (kg): 20/54 **Fertility BV (%):** -15.5/46
Fat BV (kg): 16/55 **Func Surv BV (%):** -1.4/39
Milk BV (ltr): 1337/58 **SCC BV:** -0.17/51

Age	Milk (ltr)	Protein (%)	Milkfat (%)	Days	LW			
7 yr 11 m	2249	3.46	78	4.51	101	137	-322	
6 yr 11 m	8058	3.32	268	4.04	326	255	-117	
5 yr 11 m	6188	3.44	213	4.37	270	256	-214	
4 yr 7 m	7840	3.23	253	4.09	321	305	-24	
1 yr 10 m	1760	3.36	59	4.73	83	230	-166	
Avg	5219	3.34	174	4.22	220	237	5	Lacts.

Traits other than production (2020)

AM	ST	MS	OO	S	W	C	RA	R	L	US	FU	RU	FT	RT	LT	UO	DC
0	0	0	0	9	9	8	3	7	7	8	8	5	7	5	8	9	

N = Induced T = At least 1 Abnormal Test in this Lactation
D = Lactation details include at least one derived test

SULLY HART MERIDIAN

Oseas HB No: 000069951907/USA (112916)
Breed: PF F16 **G3**

BW (\$): -134/86 **Lwt BV (kg):** 106/50
Protein BV (kg): 37/93 **Fertility BV (%):** -11.1/87
Fat BV (kg): 17/93 **Func Surv BV (%):** 0.9/84
Milk BV (ltr): 2252/94 **SCC BV:** -0.20/93

SANDY-VALLEY ATWD BARBIE-ET

Oseas HB No: 000069250651/USA
Breed: F F16

BW (\$): **PW (\$):**
Age **Milk (ltr)** **Protein (%)** **Milkfat (%)** **Days** **LW**

RONELEE TOYSTORY DOMAIN-ET

Oseas HB No: 000137974489/USA (110757)
Breed: PF F16 **BW (\$):** -190/81

SULLY PLANET MANITOBA ET

Oseas HB No: 000039853931/USA
Breed: F F16 **PW (\$):**

Milk	Protein (%)	Milkfat (%)	Days

MAPLE-DOWNS-I G W ATWOOD-ET

Oseas HB No: 000008956379/CAN (110747)
Breed: PF F16 **BW (\$):** -130/92

REGANCREST BRYNNA-ET

Oseas HB No: 000062496851/USA
Breed: F F16 **PW (\$):**

Milk	Protein (%)	Milkfat (%)	Days

BRAEDAILE PAGEDWIRE

Oseas HB No: 000008641364/CAN (107795)
Breed: PF F16 **G3**

BW (\$): -170/83 **Lwt BV (kg):** 114/48
Protein BV (kg): 25/91 **Fertility BV (%):** -14.9/86
Fat BV (kg): 15/91 **Func Surv BV (%):** -1.2/90
Milk BV (ltr): 1382/92 **SCC BV:** -0.22/90

FANTASTIC MORTY CROSS S2F

Birth Ident: GWLN-09-40 **84 GP**
Breed: SF F16

BW (\$): -170/50 **PW (\$):** -39/82

Age	Milk (ltr)	Protein (%)	Milkfat (%)	Days	LW			
5 yr 1 m	2043	2.65	54	2.60	53	45	-72	
4 yr 2 m	6703	2.96	198	3.07	205	228	-112	
3 yr 2 m	8647	2.98	257	2.74	237	222	254	
2 yr 1 m	5908	3.07	182	3.00	177	249	5	
Avg	7086	3.00	212	2.92	207	233	3	Lacts.

SUMMERSHADE INQUIER

Oseas HB No: 000006483076/CAN (100840)
Breed: PF F16 **BW (\$):** -213/87

BRAEDAILE BALER TWINE

Oseas HB No: 000006808888/CAN
Breed: PF F16 **PW (\$):**

Milk	Protein (%)	Milkfat (%)	Days

STOUDER MORTY ET

Oseas HB No: 000017349617/USA (102780)
Breed: PF F16 **BW (\$):** -264/79

FANTASTIC PARK CROSS S1F

Birth Ident: JTL-01-72 **85 VG**
Breed: SF F16

Milk	Protein (%)	Milkfat (%)	Days

Three Generation Pedigree



LOT 68

Fantastic Farms Ltd
New Zealand

AE Herd Averages as at 28/03/2023
Ancestry: 99% BW: -74/43 PW: -7/63

PTPT / HERDCODE: GWLN 2 / 43162
LOCATION: N056-953-695 / 6
DATE: 28/03/2023



REGISTERED HOLSTEIN-FRIESIAN

FANTASTIC ALONZO SUE S1F

Birth Ident: GWLN-20-18 **No.** 196
Breed: SF F16 **Sex:** FEMALE
Date of Birth: 20/07/2020 **Classification:**

BW (\$): 84/41 **PW (\$):** 88/51
Protein BV (kg): 22/45 **Fertility BV (%):** -1.6/40
Fat BV (kg): 33/46 **Func Surv BV (%):** 0.2/30
Milk BV (ltr): 1122/48 **Somatic Cell BV:** -0.09/45
Lwt BV (kg): 82/20

Overall Opinion: 0.26/19 **Dairy Conformation:** 0.47/30
Udder Overall: 1.16/37
Avg SCC at latest Lactation: 68/3

Age	Milk (ltr)	Protein (%)	Milkfat (%)	Days	LW	BW		
2 yr 0 m	3468	3.25	113	4.08	142	227	86	-75/43
Avg	3468	3.25	113	4.08	142	227	1	Lacts.

Due to Calve: 30/07/2023 Bull: 117717
Expected Calf **WOODCREST KING DOC**

BW(\$): PW(\$):
Mating Date 22/10/2022

The information on this report is as recorded on the LIC MINDA database as at date of print, and LIC does not warrant the accuracy of the information provided

NORCA SILKY ALONZO

Oseas HB No: 000107685055/CAN (115737)
Breed: PF F16 **G3**

BW (\$): 185/88
Protein BV (kg): 28/93
Fat BV (kg): 50/93
Milk BV (ltr): 1252/94
Liveweight BV (kg): 84/69
Fertility BV (%): -4.7/88
Functional Survival BV (%): 0.9/82
Somatic Cell BV: -0.62/92
Fat %: 4.6
Protein %: 3.5

FANTASTIC STRUIK SUE S0F

Birth Ident: GWLN-13-40 **EXC**
Breed: SF F15J1

PW (\$): 105/84
BW (\$): -33/44 **Lwt BV (kg):** 80/12
Protein BV (kg): 16/52 **Fertility BV (%):** 0.6/38
Fat BV (kg): 13/53 **Func Surv BV (%):** -0.4/33
Milk BV (ltr): 939/56 **SCC BV:** 0.25/51

Age	Milk (ltr)	Protein (%)	Milkfat (%)	Days	LW			
8 yr 1 m	8519	3.40	290	4.33	369	274	140	
7 yr 0 m	9326	3.19	297	5.80	541	280	399	
5 yr 1 m	6305	3.40	214	3.68	232	305	-98	
4 yr 0 m	4307	3.31	142	4.11	177	272	-104	
2 yr 0 m	5521	3.33	184	3.85	212	301	169	
Avg	6795	3.32	225	4.51	306	286	5	Lacts.

Traits other than production (2019)

AM	ST	MS	OO	S	W	C	RA	R	L	US	FU	RU	FT	RT	LT	UO	DC
0	0	0	0	9	9	4	6	5	8	8	8	4	8	3	8	9	

ZANI BOL MASCALESE-ET

Oseas HB No: 017990516801/ITA (112891)
Breed: PF F16 **G3**

BW (\$): -78/85 **Lwt BV (kg):** 83/40
Protein BV (kg): 24/93 **Fertility BV (%):** -7.1/90
Fat BV (kg): 11/94 **Func Surv BV (%):** 0.2/86
Milk BV (ltr): 1491/94 **SCC BV:** -0.72/93

NORCA SILKY ALL RIGHT

Oseas HB No: 000106935835/CAN
Breed: F F16

BW (\$): **PW (\$):**
Age **Milk (ltr)** **Protein (%)** **Milkfat (%)** **Days** **LW**

SANDY-VALLEY BOLTON-ET

Oseas HB No: 000131823833/USA (106798)
Breed: PF F16 **BW (\$):** -144/89

ORIELLA

Oseas HB No: 017990238458/ITA
Breed: F F16 **PW (\$):**

Milk	Protein (%)	Milkfat (%)	Days

LIRR DREW DEMPSEY

Oseas HB No: 000061083609/USA (111734)
Breed: PF F16 **BW (\$):** -136/88

MS GOLDNOAKS ALEXIA

Oseas HB No: 000068627124/USA
Breed: F F16 **PW (\$):**

Milk	Protein (%)	Milkfat (%)	Days

PICSTON SHOTTLE PI-ET

Oseas HB No: 00000508172/GBR (105709)
Breed: PF F16 **BW (\$):** -109/96

CHARITY 504 ET

Oseas HB No: 000341970389/DEU
Breed: F F16 **PW (\$):**

Milk	Protein (%)	Milkfat (%)	Days

ROWLAN T OS DU RANDT-ET

Birth Ident: FOGK-05-206 (106727) **S/D ✓**
Breed: PF F16 **BW (\$):** -205/82

DAM: **Birth Ident:** GWLN-03-26
Breed: FJ F12J4

Milk	Protein (%)	Milkfat (%)	Days

BW (\$): -7/53 **PW (\$):** -35/86
4 Lacts. **Protein** **Milkfat**
Milk **(%)** **(%)** **(%)** **(%)** **Days**

Three Generation Pedigree



LOT 69



Fantastic Farms Ltd
New Zealand

AE Herd Averages as at 28/03/2023
Ancestry: 99% BW: -74/43 PW: -7/63

PTPT / HERDCODE: GWLN 2 / 43162
LOCATION: N056-953-695 / 6
DATE: 28/03/2023

Breeder: **Fantastic Farms Ltd - Gunn Road**
Owner: **Fantastic Farms Ltd**

REGISTERED HOLSTEIN-FRIESIAN SUPPLEMENTARY FANTASTIC DIAMONDBACK LIKE S1F

Birth Ident: **GWLN-17-54** No. **200**
Breed: **SF F16** Sex: **FEMALE**
Date of Birth: **7/09/2017** Classification: **2022 EXC**

BW (\$): **-148/45** PW (\$): **-281/70**
Protein BV (kg): **22/52** Fertility BV (%): **-8.0/43**
Fat BV (kg): **-5/53** Func Surv BV (%): **0.9/30**
Milk BV (ltr): **972/56** Somatic Cell BV: **-0.15/51**
Lwt BV (kg): **88/9**
Overall Opinion: **0.41/13** Dairy Conformation: **0.34/38**
Udder Overall: **1.28/45**
Avg SCC at latest Lactation: **47/9**

Age	Milk (ltr)	Protein (%)	Milkfat (%)	Days	LW	Herd BW		
2 yr 11 m	6291	3.36	211	3.47	219	305	-220	-107/4
1 yr 11 m	2650	3.20	85	3.61	96	241	-353	-98/39
Avg	4471	3.31	148	3.52	157	273	2	Lacts.

Traits other than production (2022)
AM ST MS OO S W C RA R L US FU RU FT RT TL UO DC
0 0 0 0 8 8 7 4 7 6 9 9 8 5 7 5 9 8

Due to Calve: **10/09/2023** Bull:
Expected Calf

BW (\$): PW (\$):
Bull Mating Date &
11/4743 11/11/2022 &
11/8787 19/10/2022

The information on this report is as recorded on the LIC MINDA database as at date of print, and LIC does not warrant the accuracy of the information provided

MR D APPLE DIAMONDBACK

Oseas HB No: **003013721049/USA (115942)**
Breed: **PF F16** **G3**

BW (\$): **-128/80**
Protein BV (kg): **25/91**
Fat BV (kg): **11/91**
Milk BV (ltr): **1078/92**
Liveweight BV (kg): **109/27**
Fertility BV (%): **-12.3/85**
Functional Survival BV (%): **2.2/69**
Somatic Cell BV: **0.14/90**
Fat %: **4.1**
Protein %: **3.5**

FANTASTIC OMAN LIKE SOF

Birth Ident: **CCWY-07-159** **88 VG**
Breed: **SF F16** **G3,G1** **S**

PW (\$): **240/84**
BW (\$): **-78/44** Lwt BV (kg): **66/11**
Protein BV (kg): **32/54** Fertility BV (%): **-6.9/32**
Fat BV (kg): **-5/56** Func Surv BV (%): **0.2/22**
Milk BV (ltr): **1335/58** SCC BV: **-0.49/48**

Age	Milk (ltr)	Protein (%)	Milkfat (%)	Days	LW			
8 yr 8 m	4789	3.28	157	3.12	149	230	129	
6 yr 9 m	9722	3.28	318	3.51	341	305	208	
4 yr 8 m	10891	3.55	386	2.30	250	276	376	
3 yr 9 m	8772	3.53	309	2.38	209	282	200	
2 yr 10 m	5111	3.47	177	3.01	154	237	136	
Avg	7857	3.43	270	2.81	221	266	5	Lacts.

Traits other than production (2017)
AM ST MS OO S W C RA R L US FU RU FT RT TL UO DC
0 0 0 0 9 9 8 4 7 7 8 8 7 8 6 6 6 8 8

VAL-BISSON DOORMAN

Oseas HB No: **000107281711/CAN (113875)**
Breed: **PF F16** **G3** **S**

BW (\$): **-72/94** Lwt BV (kg): **142/74**
Protein BV (kg): **27/98** Fertility BV (%): **-9.9/95**
Fat BV (kg): **16/98** Func Surv BV (%): **4.1/89**
Milk BV (ltr): **1068/98** SCC BV: **-0.89/97**

MS DELICIOUS APPLE-RED-ET

Oseas HB No: **000139236776/USA**
Breed: **F F16**

BW (\$): **-49/51** Lwt BV (kg): **86/30**
Protein BV (kg): **34/55** Fertility BV (%): **-7.2/50**
Fat BV (kg): **4/56** Func Surv BV (%): **1.5/44**
Milk BV (ltr): **1468/57** SCC BV: **-0.37/54**

PARAMOUNT OMAN STRIKE ET

Birth Ident: **CCWY-05-12**
Breed: **F F16** **G1** **S** **D**

BW (\$): **-83/56** PW (\$): **332/86**
Milk (ltr) Protein (kg) Milkfat (kg) Days LW
9 yr 1 m 9540 3.62 345 3.14 299 287 T 116

8 yr 0 m 7118 3.58 255 3.28 234 272 66
7 yr 0 m 5456 3.66 200 4.17 227 268 96
5 yr 10 m 6392 3.77 241 3.90 249 258 369
4 yr 3 m 5475 3.18 174 3.64 199 215 112

Plus 3 unprinted lactations
Avg 6162 3.55 219 3.71 228 265 7 Lacts.

DE-SU 521 BOOKEM-ET

Oseas HB No: **00006636657/USA (111874)**
Breed: **PF F16** **G3** **S**

BW (\$): **-40/96**
VAL-BISSON SHOTLE IMELDA
Oseas HB No: **000106173432/CAN**
Breed: **F F16**

LADINO PARK TALENT-IMP-ET

Oseas HB No: **000090530377/AUS (103768)**
Breed: **PF F16** **G3** **S**

KHW REGIMENT APPLE-RED-ET

Oseas HB No: **000135511521/USA**
Breed: **F F16**

O-BEE MANFRED JUSTICE-ET

Oseas HB No: **000122358313/USA (103757)**
Breed: **PF F16** **G3** **S**

PARAMOUNT STORMATIC SARA

Birth Ident: **CCWY-03-29**
Breed: **PF F16** **84 GP** **S** **D**

HANOVER-HILL MIRAGE-ET

Oseas HB No: **00002201168/USA (663976)**
Breed: **PF F16** **G3** **S**

FANTASTIC LAVINA SOF

Birth Ident: **YJB-99-16**
Breed: **SF F16** **EX3** **S** **D**

BW (\$): **-105/35** PW (\$): **24/83**
11 Lacts. Protein Milkfat
Milk (kg) (kg) (kg) Days
5194 3.41 177 3.69 191 245

Three Generation Pedigree



LOT 70



Fantastic Farms Ltd
New Zealand

AE Herd Averages as at 28/03/2023
Ancestry: 99% BW: -74/43 PW: -7/63

PTPT / HERDCODE: GWLN 2 / 43162
LOCATION: N056-953-695 / 6
DATE: 28/03/2023

Breeder: **Fantastic Farms Ltd**

REGISTERED HOLSTEIN-FRIESIAN FANTASTIC AXLE ROSE

Birth Ident: **GWLN-17-17** No. **201**
Breed: **PF F16** Sex: **FEMALE**
Date of Birth: **14/11/2017** Classification: **2021 88 VG**

BW (\$): **-141/35** PW (\$): **-126/69**
Protein BV (kg): **13/41** Fertility BV (%): **-7.4/30**
Fat BV (kg): **11/43** Func Surv BV (%): **0.5/25**
Milk BV (ltr): **1207/46** Somatic Cell BV: **-0.16/40**
Lwt BV (kg): **90/10**
Overall Opinion: **0.40/12** Dairy Conformation: **0.52/21**
Udder Overall: **1.26/23**
Avg SCC at latest Lactation: **41/3**

Age	Milk (ltr)	Protein (%)	Milkfat (%)	Days	LW	Herd BW		
4 yr 8 m	5363	2.73	147	3.17	170	227	-57	-75/43
3 yr 4 m	6355	2.93	186	3.20	203	274	-123	-150/4
1 yr 9 m	4097	2.91	119	3.58	147	272	-281	-147/4
Avg	5271	2.86	151	3.29	173	258	3	Lacts.

Traits other than production (2021)
AM ST MS OO S W C RA R L US FU RU FT RT TL UO DC
0 0 0 0 8 8 8 4 7 7 8 8 8 6 8 3 8 8

Due to Calve: Bull:
Expected Calf

BW (\$): PW (\$):
Bull Mating Date &
EMPTY

The information on this report is as recorded on the LIC MINDA database as at date of print, and LIC does not warrant the accuracy of the information provided

ROCK VIEW SID AXLE-ET

Birth Ident: **HYYN-15-63 (116923)**
Breed: **PF F16** **G3** **S** **D**

BW (\$): **-146/41**
Protein BV (kg): **15/44**
Fat BV (kg): **10/44**
Milk BV (ltr): **944/46**
Liveweight BV (kg): **103/24**
Fertility BV (%): **-9.4/44**
Functional Survival BV (%): **0.0/38**
Somatic Cell BV: **-0.05/44**
Fat %: **4.2**
Protein %: **3.4**

FANTASTIC ASHOCK ROSE S3F

Birth Ident: **GWLN-14-139** **EXC**
Breed: **SF F16**

PW (\$): **-117/73**
BW (\$): **-118/48** Lwt BV (kg): **78/18**
Protein BV (kg): **13/56** Fertility BV (%): **-5.3/42**
Fat BV (kg): **13/57** Func Surv BV (%): **0.5/38**
Milk BV (ltr): **1344/59** SCC BV: **-0.08/45**

Age	Milk (ltr)	Protein (%)	Milkfat (%)	Days	LW			
7 yr 1 m	6584	2.72	179	3.40	224	245	-103	
6 yr 0 m	7318	2.82	206	4.10	300	255	-215	
5 yr 0 m	7347	2.80	206	3.70	272	266	-130	
Avg	7083	2.78	197	3.74	265	255	3	Lacts.

Traits other than production (2021)
AM ST MS OO S W C RA R L US FU RU FT RT TL UO DC
0 0 0 0 9 9 8 5 8 5 9 9 9 5 8 5 9 9

PINE-TREE SID-ET

Oseas HB No: **000062175895/USA (110890)**
Breed: **PF F16** **G3** **S**

BW (\$): **-154/93** Lwt BV (kg): **112/69**
Protein BV (kg): **17/97** Fertility BV (%): **-13.3/94**
Fat BV (kg): **17/97** Func Surv BV (%): **0.0/87**
Milk BV (ltr): **1027/98** SCC BV: **0.10/97**

ENFUEGO GW ACTRESS-ET

Oseas HB No: **000141614698/USA**
Breed: **PF F16** **G3** **S** **D**

BW (\$): **-145/90** Lwt BV (kg): **86/58**
Protein BV (kg): **16/97** Fertility BV (%): **-5.0/94**
Fat BV (kg): **6/97** Func Surv BV (%): **2.1/98**
Milk BV (ltr): **1547/97** SCC BV: **-0.36/96**

FANTASTIC WILDM ROSE S2F

Birth Ident: **GWLN-08-154** **88 VG**
Breed: **SF F16**

BW (\$): **-47/48** PW (\$): **203/85**
Age Milk (ltr) Protein (kg) Milkfat (kg) Days LW
7 yr 11 m 4205 2.89 121 4.36 183 225 81
5 yr 11 m 8654 3.09 268 4.14 358 305 39
4 yr 11 m 10404 3.13 325 3.77 392 283 T 241
3 yr 0 m 7472 3.19 238 3.50 261 242 198
1 yr 11 m 4558 3.14 143 3.88 177 268 16

Avg 7059 3.10 219 3.89 274 265 5 Lacts.

REGANCREST MR DRHAM SAM-ET

Oseas HB No: **000207184639/USA (105726)**
Breed: **PF F16** **G3** **S**

PINE-TREE FINLEY MINNIE - ET

Oseas HB No: **000061733050/USA**
Breed: **F F16**

BRAEDALE GOLDWYN

Oseas HB No: **000010705608/CAN (102749)**
Breed: **PF F16** **G3** **S**

CITYVIEW GIBSON ALCENA

Oseas HB No: **000009419064/CAN**
Breed: **F F16**

PICSTON SHOTLE PI-ET

Oseas HB No: **000000598172/GBR (105709)**
Breed: **PF F16** **G3** **S**

MD-DELIGHT DURHAM ATLEE-ET

Oseas HB No: **000131704103/USA**
Breed: **F F16**

Three Generation Pedigree



LOT 71

Fantastic Farms Ltd
New Zealand



Herd Averages as at 28/03/2023
Ancestry: 99% BW: -74/43 PW: -7/63

PTPT / HERDCODE: GWLN 2 / 43162
LOCATION: N056-953-695 / 6
DATE: 28/03/2023



Breeder: **Lucern Holdings 2011 Ltd**
Owner: **Fantastic Farms Ltd**

REGISTERED HOLSTEIN-FRIESIAN

LUCERNE CHERRYS DUNDEE

Birth Ident: **PKNL-20-98** No. 204
Breed: **PF F16** Sex: **FEMALE**
Date of Birth: **23/08/2020** Classification:
BW (\$): **-156/38** PW (\$): **-86/17**
Protein BV (kg): **22/42** Fertility BV (%): **-9.8/42**
Fat BV (kg): **1/43** Func Surv BV (%): **-0.7/34**
Milk BV (ltr): **1234/43** Somatic Cell BV: **-0.07/40**
Lwt BV (kg): **83/17**
Overall Opinion: **0.11/22** Dairy Conformation: **0.68/35**
Udder Overall: **1.37/41**
Avg SCC at latest Lactation:

Age	Milk (ltr)	Protein (%)	Milkfat (%)	(kg)	Days	LW	Herd BW
1 yr 11 m	1594	3.09	49	3.45	55	107	6 -75/43
Avg	1594	3.09	49	3.45	55	107	1 Lacts.

Due to Calve: Bull: **EMPTY**
Expected Calf
Bull Mating Date & Mating Date
BW(\$): PW(\$):

The information on this report is as recorded on the LIC MINDA database as at date of print, and LIC does not warrant the accuracy of the information provided

REGANCREST DUNDEE-ET

Oseas HB No: **000127640114/USA (104746)**
Breed: **PF F16**
BW (\$): **-221/89**
Protein BV (kg): **20/97**
Fat BV (kg): **-13/97**
Milk BV (ltr): **1062/97**
Liveweight BV (kg): **73/49**
Fertility BV (%): **-12.6/93**
Functional Survival BV (%): **-0.9/85**
Somatic Cell BV: **-0.09/96**
Fat %: **3.7**
Protein %: **3.5**

LUCERNE GUTHRI CHERRY 28

Birth Ident: **PKNL-12-54**
Breed: **PF F16**
PW (\$): **89/70**
BW (\$): **-93/45** Lwt BV (kg): **94/18**
Protein BV (kg): **24/52** Fertility BV (%): **-7.0/43**
Fat BV (kg): **15/52** Func Surv BV (%): **-0.5/36**
Milk BV (ltr): **1399/55** SCC BV: **-0.05/43**
Age (ltr) Protein (%) Milkfat (%) (kg) Days LW
9 yr 2 m **8749** 3.13 273 4.11 360 305 23
7 yr 0 m **5081** 3.30 168 3.56 181 154 -88
5 yr 0 m **6993** 3.23 226 4.03 282 273 T -84
Avg **6941** 3.20 222 3.95 274 244 3 Lacts.

Traits other than production (2021)
AM ST MS OO S W C RA R L US FU RU FT RT TL UO DC
0 0 0 0 9 9 8 5 7 7 8 8 8 5 8 6 8 9

MARCREST ENCORE

Oseas HB No: **000002048702/USA**
Breed: **F F16**
BW (\$): **-210/70** Lwt BV (kg): **79/36**
Protein BV (kg): **10/76** Fertility BV (%): **-9.7/72**
Fat BV (kg): **-9/77** Func Surv BV (%): **-1.9/70**
Milk BV (ltr): **890/77** SCC BV: **0.03/76**

SNOW-N DENISES DELLIA

Oseas HB No: **000012895802/USA**
Breed: **PF F16**
BW (\$): **-210/70** Lwt BV (kg): **79/36**
Protein BV (kg): **10/76** Fertility BV (%): **-9.7/72**
Fat BV (kg): **-9/77** Func Surv BV (%): **-1.9/70**
Milk BV (ltr): **890/77** SCC BV: **0.03/76**

FUSTEAD GOLDWYN GUTHRIE-ET

Oseas HB No: **000137191143/USA (111732)**
Breed: **PF F16**
BW (\$): **-52/89** Lwt BV (kg): **112/62**
Protein BV (kg): **34/95** Fertility BV (%): **-12.0/91**
Fat BV (kg): **26/95** Func Surv BV (%): **-1.3/91**
Milk BV (ltr): **1534/96** SCC BV: **-0.39/94**

MEMBURY RAMP CHERRY-ET

Birth Ident: **HKB-09-28**
Breed: **PF F16**
BW (\$): **-220/46** PW (\$): **-294/73**
Age (ltr) Milk (ltr) Protein (%) Milkfat (%) (kg) Days LW
4 yr 0 m **4787** 3.21 154 3.27 157 265 -293
3 yr 1 m **4631** 3.20 148 3.49 162 186 3
Avg **4709** 3.21 151 3.38 159 226 2 Lacts.

HANOVERHILL STARBUCK

Oseas HB No: **0000035270/CAN (63243)**
Breed: **PF F16**
BW (\$): **-229/98**

VAN-VLIET OAKIE PRES ELLBANK

Oseas HB No: **000011316154/USA**
Breed: **F F16**
BW (\$): **-229/98**
Milk Protein Milkfat
(%) (kg) (%) (kg) Days

WALKWAY CHIEF MARK

Oseas HB No: **00001173417/USA (63754)**
Breed: **PF F16**
BW (\$): **-201/98**

SNOW-N DORYS DENISE

Oseas HB No: **000011768236/USA**
Breed: **PF F16**
BW (\$): **-201/98**
Milk Protein Milkfat
(%) (kg) (%) (kg) Days

BRAEDALE GOLDWYN

Oseas HB No: **000010705608/CAN (102749)**
Breed: **PF F16**
BW (\$): **-298**

REGANCREST - MWS BRIT-ET

Oseas HB No: **000060870676/USA**
Breed: **F F16**
BW (\$): **-298**
Milk Protein Milkfat
(%) (kg) (%) (kg) Days

ROSEDALE L RAMPAGE RED ET

Oseas HB No: **000135173006/USA (107788)**
Breed: **PF F16**
BW (\$): **-244/67**

OAK LODGE SKYCHIEF CHERIO

Birth Ident: **FDHD-95-2**
Breed: **PF F16** **EXC**
BW (\$): **-180/59** PW (\$): **39/83**
5 Lacts. Protein Milkfat
Milk (%) (kg) (%) (kg) Days
6311 3.08 194 3.80 240 276

Three Generation Pedigree



LOT 72

Fantastic Farms Ltd
New Zealand



Herd Averages as at 28/03/2023
Ancestry: 99% BW: -74/43 PW: -7/63

PTPT / HERDCODE: GWLN 2 / 43162
LOCATION: N056-953-695 / 6
DATE: 28/03/2023



Breeder: **Fantastic Farms Ltd**
Owner: **Fantastic Farms Ltd**

REGISTERED HOLSTEIN-FRIESIAN SUPPLEMENTARY

FANTASTIC WB AUGIE-ET S1F

Birth Ident: **GWLN-15-16** No. 214
Breed: **SF F14** Sex: **FEMALE**
Date of Birth: **18/03/2015** Classification: **2020 EXC**
BW (\$): **49/46** PW (\$): **375/67**
Protein BV (kg): **26/51** Fertility BV (%): **-12.5/41**
Fat BV (kg): **35/51** Func Surv BV (%): **-1.0/44**
Milk BV (ltr): **1190/56** Somatic Cell BV: **-0.15/47**
Lwt BV (kg): **67/23**
Overall Opinion: **0.26/25** Dairy Conformation: **0.54/43**
Udder Overall: **0.92/49**
Avg SCC at latest Lactation: **26/11**

Age	Milk (ltr)	Protein (%)	Milkfat (%)	(kg)	Days	LW	Herd BW
5 yr 5 m	9132	3.53	322	4.91	449	301	329 -143/4
4 yr 0 m	7958	3.47	276	4.50	358	305	113 -100/4
Avg	8545	3.50	299	4.72	403	303	2 Lacts.

Traits other than production (2020)
AM ST MS OO S W C RA R L US FU RU FT RT TL UO DC
0 0 0 0 9 8 7 4 7 6 8 8 8 9 5 6 4 9 8

Due to Calve: **16/09/2023** Bull:
Expected Calf
Bull Mating Date & Mating Date
BW(\$): PW(\$):
122787 19/11/2022 &
122765 30/10/2022

The information on this report is as recorded on the LIC MINDA database as at date of print, and LIC does not warrant the accuracy of the information provided

GILLETTE WINDBROOK

Oseas HB No: **000007816429/CAN (111726)**
Breed: **PF F16**
BW (\$): **34/96**
Protein BV (kg): **32/99**
Fat BV (kg): **40/99**
Milk BV (ltr): **1608/99**
Liveweight BV (kg): **74/81**
Fertility BV (%): **-16.7/97**
Functional Survival BV (%): **0.2/87**
Somatic Cell BV: **-0.03/98**
Fat %: **4.2**
Protein %: **3.3**

MEMBURY TEXAS AUGUST S0F

Birth Ident: **HKB-11-6**
Breed: **SF F12**
PW (\$): **-87/57**
BW (\$): **-70/41** Lwt BV (kg): **60/13**
Protein BV (kg): **13/49** Fertility BV (%): **-9.6/28**
Fat BV (kg): **11/50** Func Surv BV (%): **-2.1/33**
Milk BV (ltr): **680/53** SCC BV: **-0.09/44**
Age (ltr) Milk (ltr) Protein (%) Milkfat (%) (kg) Days LW
2 yr 5 m **5158** 3.80 196 4.09 211 287 -6
Avg **5158** 3.80 196 4.09 211 287 1 Lacts.

Traits other than production (2013)
AM ST MS OO S W C RA R L US FU RU FT RT TL UO DC
0 0 0 0 9 7 6 4 7 7 7 6 8 5 6 7 8

GILLETTE BRILEA F B I

Oseas HB No: **000008209524/CAN**
Breed: **F F16**
BW (\$): **-172/68** Lwt BV (kg): **79/39**
Protein BV (kg): **19/72** Fertility BV (%): **-15.7/72**
Fat BV (kg): **11/73** Func Surv BV (%): **-2.2/74**
Milk BV (ltr): **1415/73** SCC BV: **-0.26/73**

GILLETTE BLITZ 2ND WIND

Oseas HB No: **000007352248/CAN**
Breed: **F F16**
BW (\$): **-172/68** Lwt BV (kg): **79/39**
Protein BV (kg): **19/72** Fertility BV (%): **-15.7/72**
Fat BV (kg): **11/73** Func Surv BV (%): **-2.2/74**
Milk BV (ltr): **1415/73** SCC BV: **-0.26/73**

TAHORA GOLDWYN TEXAS-ET

Birth Ident: **BVHY-08-30 (109736)**
Breed: **PF F16**
BW (\$): **-148/79** Lwt BV (kg): **77/49**
Protein BV (kg): **14/87** Fertility BV (%): **-17.2/79**
Fat BV (kg): **13/87** Func Surv BV (%): **-0.9/82**
Milk BV (ltr): **927/89** SCC BV: **-0.01/85**

DAM:

Birth Ident: **HKB-07-2**
Breed: **F F8** **#**
BW (\$): **-42/29** PW (\$): **-47/74**
Age (ltr) Milk (ltr) Protein (%) Milkfat (%) (kg) Days LW
7 yr 2 m **4763** 3.18 151 4.13 197 151 -63
6 yr 2 m **6367** 3.16 201 4.15 264 222 41
5 yr 2 m **6394** 3.25 208 3.92 251 210 -7
3 yr 9 m **1298** 3.49 45 4.27 55 75 -115
Plus 1 unprinted lactation
Avg **5841** 3.20 187 4.06 237 194 3 Lacts.

CAROL PRELUDE MTOTO-ET

Oseas HB No: **006001001962/ITA (672369)**
Breed: **PF F16**
BW (\$): **-222/92**

GILLETTE BRILEA BELLE PLEUR

Oseas HB No: **00006735509/CAN**
Breed: **F F16**
BW (\$): **-222/92**
Milk Protein Milkfat
(%) (kg) (%) (kg) Days

FUSTEAD EMORY BLITZ-ET

Oseas HB No: **000017013604/USA (105788)**
Breed: **PF F16**
BW (\$): **-268/79**

BRAEDALE SECOND CUT

Oseas HB No: **000006860889/CAN**
Breed: **F F16**
BW (\$): **-268/79**
Milk Protein Milkfat
(%) (kg) (%) (kg) Days

BRAEDALE GOLDWYN

Oseas HB No: **000010705608/CAN (102749)**
Breed: **PF F16**
BW (\$): **-298**

TAHORA METRO TONIO

Birth Ident: **BVHY-02-38**
Breed: **PF F16** **EXC**
BW (\$): **-156/74** PW (\$): **-283/82**
3 Lacts. Protein Milkfat
Milk (%) (kg) (%) (kg) Days
8605 3.15 271 3.94 339 305

CLOVER-LANE VNTAGE AUGUST

Birth Ident: **RML-03-8**
Breed: **PF F16** **EX2**
BW (\$): **-92/43** PW (\$): **-14/65**
3 Lacts. Protein Milkfat
Milk (%) (kg) (%) (kg) Days
6646 3.58 238 5.45 362 226

Three Generation Pedigree



LOT 73



Fantastic Farms Ltd
New Zealand

PTPT / HERDCODE : GWLN 2 / 43162
LOCATION : N056-953-695 / 6
DATE : 28/03/2023

AE Herd Averages as at 28/03/2023
Ancestry : 99% BW : -74/43 PW : -7/63

Breeder : **Fantastic Farms Ltd - Gunn Road**
Owner : **Fantastic Farms Ltd**

REGISTERED HOLSTEIN-FRIESIAN

FANTASTIC UNO ROXANN-ET
Birth Ident: **GWLN-15-31** No. **219**

Breed: **PF F16** Sex: **FEMALE**
Date of Birth: **25/03/2015** Classification: **2019 89 VG**

BW (\$): **-70/49** PW (\$): **-183/72**
Protein BV (kg): **17/57** Fertility BV (%): **-3.4/42**
Fat BV (kg): **11/57** Func Surv BV (%): **0.6/41**
Milk BV (ltr): **1048/60** Somatic Cell BV: **-0.40/54**
Lwt BV (kg): **95/23**

Overall Opinion: **0.56/25** Dairy Conformation: **0.25/36**
Udder Overall: **0.94/39**
Avg SCC at latest Lactation : **828/4**

Age	Milk (ltr)	Protein (%)	Milkfat (%)	Days	LW	BW		
7 yr 1 m	5625	3.14	177	3.27	184	267	-77	-77/43
5 yr 5 m	7193	3.23	232	3.66	263	301	-194	-143/4
4 yr 3 m	7147	3.18	227	3.12	223	305	-53	-147/4

Avg **6655** 3.19 212 3.36 223 291 3 Lacts.

Traits other than production (2019)

AM	ST	MS	OO	S	W	C	RA	R	L	US	FU	RU	FT	RT	TL	UO	DC
0	0	0	0	9	9	8	4	7	5	8	9	9	4	6	6	9	9

Due to Calve : Bull :
Expected Calf : **EMPTY**

Bull Mating Date :
& BW(\$): PW(\$):

The information on this report is as recorded on the LIC MINDA database as at date of print, and LIC does not warrant the accuracy of the information provided

AMIGHETTI NUMERO UNO

Oseas HB No: **017990915143/ITA** (112777)
Breed: **PF F16**

BW (\$): **24/94**
Protein BV (kg): **14/98**
Fat BV (kg): **34/98**
Milk BV (ltr): **902/98**
Liveweight BV (kg): **112/73**
Fertility BV (%): **-5.0/96**
Functional Survival BV (%): **2.5/92**
Somatic Cell BV: **-0.57/98**
Fat %: **4.6**
Protein %: **3.4**

HAPPYLAND ROXANNE

Birth Ident: **KNJY-07-34**
Breed: **PF F16**

PW (\$): **239/85**
BW (\$): **-118/49** Lwt BV (kg): **78/18**
Protein BV (kg): **19/59** Fertility BV (%): **-2.9/44**
Fat BV (kg): **2/59** Func Surv BV (%): **-1.3/31**
Milk BV (ltr): **1180/63** SCC BV: **-0.19/55**

Age	Milk (ltr)	Protein (%)	Milkfat (%)	Days	LW		
7 yr 11 m	8404	3.21	270	3.42	288	295	116
6 yr 1 m	8813	3.18	280	3.59	316	284	131
5 yr 1 m	8131	3.28	267	3.62	294	212	300
3 yr 0 m	7124	3.30	235	3.13	223	292	199
1 yr 11 m	4034	3.23	130	3.48	140	220	96

Avg **7301** 3.24 236 3.46 252 261 5 Lacts.

Traits other than production (2013)

AM	ST	MS	OO	S	W	C	RA	R	L	US	FU	RU	FT	RT	TL	UO	DC
0	0	0	0	9	9	8	5	7	6	9	9	9	5	6	9	9	

LONG-LANGS OMAN OMAN

Oseas HB No: **000135746776/USA** (109860)
Breed: **PF F16**

BW (\$): **102/97** Lwt BV (kg): **68/91**
Protein BV (kg): **39/98** Fertility BV (%): **-6.0/98**
Fat BV (kg): **25/98** Func Surv BV (%): **0.3/87**
Milk BV (ltr): **1346/98** SCC BV: **-0.37/98**

AMIGHETTI SHOTLE AVE

Oseas HB No: **017990346074/ITA**
Breed: **F F16**

BW (\$):
Milk Protein Milkfat
(ltr) (%) (kg) (%) (kg) Days LW

AVONLEA JAMES LUKE IMP-ET

Oseas HB No: **000H01043759/AUS** (106701)
Breed: **PF F16**

BW (\$): **-160/72** Lwt BV (kg): **84/29**
Protein BV (kg): **7/81** Fertility BV (%): **-9.9/77**
Fat BV (kg): **7/81** Func Surv BV (%): **-1.8/64**
Milk BV (ltr): **759/84** SCC BV: **-0.04/81**

HAPPYLAND ROXANE SF3

Birth Ident: **KNJY-03-7**
Breed: **SF F16**

BW (\$): **-105/53** PW (\$): **-95/82**

Age	Milk (ltr)	Protein (%)	Milkfat (%)	Days	LW		
5 yr 2 m	3884	3.27	127	3.44	134	182	64
4 yr 0 m	3974	3.22	128	3.53	140	166	60
3 yr 0 m	5445	3.24	176	3.46	188	257	165
2 yr 0 m	3654	3.49	127	3.74	137	258	133

Avg **4239** 3.29 140 3.53 150 216 4 Lacts.

O-BEE MANFRED JUSTICE-ET

Oseas HB No: **000122358313/USA** (103757)
Breed: **PF F16**

BW (\$): **189/99**
WINNING-WAY MARGI-ET
Oseas HB No: **000130677626/USA**
Breed: **F F16**

PICSTON SHOTLE PI-ET

Oseas HB No: **00000598172/GBR** (105709)
Breed: **PF F16**

BW (\$): **-109/96**

AMIGHETTI IRON ALUND

Oseas HB No: **017990048241/ITA**
Breed: **F F16**

SHOREMAR JAMES

Oseas HB No: **00005902195/CAN** (672131)
Breed: **PF F16**

GLENDRUMMOND LILY

Oseas HB No: **000006419738/CAN**
Breed: **F F16**

BW (\$):
Milk Protein Milkfat
(%) (kg) (%) (kg) Days

ELITE MOUNTAIN DONOR

Oseas HB No: **000A00009209/AUS** (663121)
Breed: **PF F16**

BW (\$): **-61/99**

HAPPYLAND ROXANNA S2F

Birth Ident: **FMGM-98-3**
Breed: **SF F16**

BW (\$): **-140/58** PW (\$): **-229/95**
7 Lacts. Milk Protein Milkfat
(%) (kg) (%) (kg) Days

4349 3.62 158 3.94 171 241

Three Generation Pedigree



LOT 74



Fantastic Farms Ltd
New Zealand

PTPT / HERDCODE : GWLN 2 / 43162
LOCATION : N056-953-695 / 6
DATE : 28/03/2023

AE Herd Averages as at 28/03/2023
Ancestry : 99% BW : -74/43 PW : -7/63

Breeder :
Owner :

Birth Ident: **GWLN-20-13** No. **222**

Breed: **J J16** Sex: **FEMALE**
Date of Birth: **13/07/2020** Classification:

BW (\$): **195/39** PW (\$): **200/51**
Protein BV (kg): **0/45** Fertility BV (%): **-0.9/38**
Fat BV (kg): **19/46** Func Surv BV (%): **0.4/24**
Milk BV (ltr): **-292/48** Somatic Cell BV: **0.09/43**
Lwt BV (kg): **-59/17**

Overall Opinion: **0.06/17** Dairy Conformation: **-0.07/27**
Udder Overall: **0.53/26**
Avg SCC at latest Lactation : **121/3**

Age	Milk (ltr)	Protein (%)	Milkfat (%)	Days	LW	BW	
2 yr 0 m	3059	3.56	109	4.62	141	227	-75/43

Avg **3059** 3.56 109 4.62 141 227 1 Lacts.

Due to Calve : 27/07/2023 Bull : **322722**
Expected Calf : **SUNNY HILL AIR**

Bull Mating Date :
& BW(\$): 113/13 PW(\$): 111/5
322722 18/10/2022

The information on this report is as recorded on the LIC MINDA database as at date of print, and LIC does not warrant the accuracy of the information provided

BUSHLEA PN VIRAL

Oseas HB No: **000020705410/AUS** (316711)
Breed: **PJ J16**

BW (\$): **126/87**
Protein BV (kg): **-4/95**
Fat BV (kg): **12/95**
Milk BV (ltr): **-378/96**
Liveweight BV (kg): **-62/51**
Fertility BV (%): **-4.6/91**
Functional Survival BV (%): **-0.4/64**
Somatic Cell BV: **0.08/95**
Fat %: **5.4**
Protein %: **4**

MOEHAU 10-10

Birth Ident: **DRVH-10-10**
Breed: **PJ J16**

PW (\$): **324/86**
BW (\$): **244/39** Lwt BV (kg): **-56/17**
Protein BV (kg): **1/47** Fertility BV (%): **2.9/30**
Fat BV (kg): **22/48** Func Surv BV (%): **1.2/28**
Milk BV (ltr): **-358/52** SCC BV: **-0.13/42**

Age	Milk (ltr)	Protein (%)	Milkfat (%)	Days	LW		
10 yr 0 m	3255	4.37	142	5.88	191	285	-148
9 yr 0 m	4595	4.06	187	5.26	242	268	298
6 yr 0 m	2572	4.14	106	5.50	141	230	175
5 yr 0 m	3757	4.29	161	5.86	220	270	117
3 yr 0 m	4371	4.11	180	5.92	259	257	275
2 yr 0 m	4446	4.14	184	5.51	245	282	282

Avg **3833** 4.18 160 5.65 216 265 6 Lacts.

HAWARDEN IMPULS PREMIER

Oseas HB No: **000067107510/USA** (314746)
Breed: **PJ J16**

BW (\$): **82/87** Lwt BV (kg): **-88/73**
Protein BV (kg): **-16/92** Fertility BV (%): **2.3/87**
Fat BV (kg): **-8/92** Func Surv BV (%): **0.2/75**
Milk BV (ltr): **-849/93** SCC BV: **-0.25/91**

ARETHUSA ON TIME VOGUE ET

Oseas HB No: **000117193004/USA**
Breed: **J J16**

BW (\$):
Milk Protein Milkfat
(ltr) (%) (kg) (%) (kg) Days LW

MOEHAU NOONTIME RAYMOND

Birth Ident: **DRVH-08-262**
Breed: **PJ J16**

BW (\$): **133/48** Lwt BV (kg): **-48/33**
Protein BV (kg): **-5/52** Fertility BV (%): **-0.1/45**
Fat BV (kg): **8/53** Func Surv BV (%): **1.5/45**
Milk BV (ltr): **-599/54** SCC BV: **0.02/50**

MOEHAU 08-369 S3J

Birth Ident: **DRVH-08-369**
Breed: **SJ J16**

BW (\$): **294/49** PW (\$): **407/81**

Age	Milk (ltr)	Protein (%)	Milkfat (%)	Days	LW		
4 yr 11 m	4505	4.15	187	5.88	265	250	274
1 yr 10 m	3515	4.01	141	5.55	195	280	270

Avg **4010** 4.09 164 5.74 230 273 2 Lacts.

Q IMPULS

Oseas HB No: **00000301592/DNK** (304710)
Breed: **PJ J16**

BW (\$): **52/97**
HAWARDEN JACE PIX
Oseas HB No: **000114714077/USA**
Breed: **J J16**

LENCREST ON TIME-ET

Oseas HB No: **000101962790/CAN** (309739)
Breed: **PJ J16**

BW (\$): **-20/97**

HURONIA CENTURION VERONICA

Oseas HB No: **000010206465/CAN**
Breed: **J J16**

BW (\$):
Milk Protein Milkfat
(%) (kg) (%) (kg) Days

SHEPHERDS NOONTIME

Birth Ident: **BHMW-00-10** (301025)
Breed: **PJ J16**

BW (\$): **151/99**

MOEHAU 02-27 S3J

Birth Ident: **DRVH-02-27**
Breed: **SJ J16**

BW (\$): **156/57** PW (\$): **379/87**
8 Lacts. Milk Protein Milkfat
(%) (kg) (%) (kg) Days

3930 4.40 173 6.02 237 251

TAWA GROVE MAUNGA ET S3J

Birth Ident: **CVVK-99-208** (300528)
Breed: **SJ J16**

BW (\$): **227/99**

MOEHAU FJORD AMTY S2J
Birth Ident: **DRVH-03-30**
Breed: **SJ J16**

BW (\$): **243/57** PW (\$): **336/88**
7 Lacts. Milk Protein Milkfat
(%) (kg) (%) (kg) Days

3732 4.41 165 6.16 230 251

Three Generation Pedigree



LOT 75

Fantastic Farms Ltd
New Zealand

AE Herd Averages as at 28/03/2023
Ancestry : 99% BW : -74/43 PW : -7/63

PTPT / HERDCODE : GWLN 2 / 43162
LOCATION : N056-953-695 / 6
DATE : 28/03/2023



REGISTERED HOLSTEIN-FRIESIAN

FANTASTIC UNIX SARA

Birth Ident: **GWLN-20-47** No. **226**
Breed: **PF F16** Sex: **FEMALE**
Date of Birth: **12/08/2020** Classification:

BW (\$): **-104/42** PW (\$): **-66/51**
Protein BV (kg): **24/48** Fertility BV (%): **-8.5/43**
Fat BV (kg): **18/49** Func Surv BV (%): **1.0/34**
Milk BV (ltr): **1517/52** Somatic Cell BV: **-0.05/48**
Lwt BV (kg): **96/13**
Overall Opinion: **0.45/20** Dairy Conformation: **0.36/34**
Udder Overall: **1.44/39**
Avg SCC at latest Lactation : **115/3**

Age	Milk (ltr)	Protein (%)	Milkfat (%)	Days	LW	Herd BW
2 yr 0 m	3440	2.92	100	3.48	120	209
Avg 3440 2.92 100 3.48 120 209 1 Lacts.						

Due to Calve : Bull : **EMPTY**
Expected Calf
Bull Mating Date & Mating Date
BW(\$): PW(\$):

The information on this report is as recorded on the LIC MINDA database as at date of print, and LIC does not warrant the accuracy of the information provided

CROTEAU LESPERRON UNIX

Oseas HB No: **000107567492/CAN (114743)**
Breed: **PF F16**

BW (\$): **-88/86**
Protein BV (kg): **26/96**
Fat BV (kg): **21/96**
Milk BV (ltr): **1541/97**
Liveweight BV (kg): **118/33**
Fertility BV (%): **-5.1/93**
Functional Survival BV (%): **2.6/86**
Somatic Cell BV: **-0.21/95**
Fat %: **3.9**
Protein %: **3.3**

FANTASTIC SPRITE SARA S3F

Birth Ident: **GWLN-14-47**
Breed: **SF F16**

PW (\$): **67/82**
BW (\$): **-115/48** Lwt BV (kg): **74/19**
Protein BV (kg): **21/55** Fertility BV (%): **-12.2/45**
Fat BV (kg): **15/57** Func Surv BV (%): **-0.7/38**
Milk BV (ltr): **1515/59** SCC BV: **-0.12/49**

Age	Milk (ltr)	Protein (%)	Milkfat (%)	Days	LW
8 yr 2 m	4757	2.94	140	3.04	145
7 yr 1 m	8355	3.03	253	3.07	257
6 yr 0 m	9694	2.91	279	3.10	298
5 yr 0 m	8699	2.90	252	3.24	282
2 yr 1 m	2207	3.16	70	3.80	84
Avg 6724 2.96 199 3.17 213 227 5 Lacts.					

AMIGHETTI NUMERO UNO

Oseas HB No: **017990915143/ITA (112777)**
Breed: **PF F16**

BW (\$): **24/94** Lwt BV (kg): **112/73**
Protein BV (kg): **14/98** Fertility BV (%): **-5.0/96**
Fat BV (kg): **34/98** Func Surv BV (%): **2.5/92**
Milk BV (ltr): **902/98** SCC BV: **-0.57/98**

REGAN-ALH DOMAIN DAYA-ET

Oseas HB No: **00006625459/USA**
Breed: **F F16**

BW (\$): Milk Protein Milkfat
Age (ltr) (%) (kg) (%) (kg) Days LW

CEDARWAL SPIRTE

Oseas HB No: **000010559198/CAN (104760)**
Breed: **PF F16**

BW (\$): **-253/88** Lwt BV (kg): **78/64**
Protein BV (kg): **8/94** Fertility BV (%): **-14.6/90**
Fat BV (kg): **3/94** Func Surv BV (%): **-0.7/93**
Milk BV (ltr): **1243/95** SCC BV: **-0.02/92**

FANTASTIC PORN SARA S2F

Birth Ident: **GWLN-11-175**
Breed: **SF F16**

BW (\$): **-40/41** PW (\$): **101/71**

Age	Milk (ltr)	Protein (%)	Milkfat (%)	Days	LW
2 yr 10 m	5675	3.46	197	4.13	235
1 yr 10 m	6821	3.24	221	3.33	227
Avg 6248 3.34 209 3.69 231 280 2 Lacts.					

LONG-LANGS OMAN OMAN

Oseas HB No: **001137974676/USA (109860)**
Breed: **PF F16**

BW (\$): **102/97**
AMIGHETTI SHOTTLE AVE
Oseas HB No: **017990346074/ITA**
Breed: **F F16**
BW (\$): Protein Milkfat
Milk (%) (kg) (%) (kg) Days

RONELEE TOYSTORY DOMAIN-ET

Oseas HB No: **000137974489/USA (110757)**
Breed: **PF F16**

BW (\$): **-190/81**
REGAN-ALH G DESTINI-ET
Oseas HB No: **000062497024/USA**
Breed: **F F16**
BW (\$): Protein Milkfat
Milk (%) (kg) (%) (kg) Days

COMESTAR LEE

Oseas HB No: **00000575117/CAN (663865)**
Breed: **PF F16**

BW (\$): **-180/97**
CEDARWAL HALO MASON
Oseas HB No: **000006647005/CAN**
Breed: **F F16**
BW (\$): Protein Milkfat
Milk (%) (kg) (%) (kg) Days

TBA PORN STAR

Birth Ident: **FJJY-08-49**
Breed: **PF F16**

BW (\$): **-170/57**
FANTASTIC LHEROS SARA S1F
Birth Ident: **GWLN-06-99**
Breed: **SF F16**
BW (\$): **-31/46** PW (\$): **390/86**
5 Lacts. Protein Milkfat
Milk (%) (kg) (%) (kg) Days
5762 3.61 208 3.93 227 234

Copyright 2023 LIC. All rights reserved

N = Induced T = At least 1 Abnormal Test in this Lactation
D = Lactation details include at least one derived test

GeneMark DNA Profiled # = Parentage Uncertain

D / S ✓ = Parentage Confirmed by DNA

P001.50

Three Generation Pedigree



LOT 76

Fantastic Farms Ltd
New Zealand

AE Herd Averages as at 28/03/2023
Ancestry : 99% BW : -74/43 PW : -7/63

PTPT / HERDCODE : GWLN 2 / 43162
LOCATION : N056-953-695 / 6
DATE : 28/03/2023



Breeder : **Fantastic Farms Ltd**

REGISTERED HOLSTEIN-FRIESIAN

SUPPLEMENTARY

FANTASTIC LAVAMN DINA S1F

Birth Ident: **GWLN-16-42** No. **249**
Breed: **SF F16** Sex: **FEMALE**
Date of Birth: **27/07/2016** Classification: **2020 88 VG**

BW (\$): **15/47** PW (\$): **100/61**
Protein BV (kg): **23/51** Fertility BV (%): **-8.8/48**
Fat BV (kg): **25/52** Func Surv BV (%): **0.0/41**
Milk BV (ltr): **911/56** Somatic Cell BV: **-0.27/41**
Lwt BV (kg): **84/28**
Overall Opinion: **0.21/24** Dairy Conformation: **0.44/42**
Udder Overall: **0.96/49**
Avg SCC at latest Lactation : **41/3**

Age	Milk (ltr)	Protein (%)	Milkfat (%)	Days	LW	Herd BW
6 yr 1 m	4783	3.25	155	3.81	182	207
3 yr 9 m	6868	3.51	241	4.18	287	300
Avg 5825 3.40 198 4.03 235 254 2 Lacts.						

Traits other than production (2020)
AM ST MS OO S W C R A R L US FU RU FT RT TL UO DC
0 0 0 0 9 8 8 3 6 6 9 8 9 5 7 4 8 8 8

Due to Calve : Bull : **EMPTY**
Expected Calf
Bull Mating Date & Mating Date
BW(\$): PW(\$):

The information on this report is as recorded on the LIC MINDA database as at date of print, and LIC does not warrant the accuracy of the information provided

GEN-I-BEQ LAVAMAN

Oseas HB No: **000106363549/CAN (111724)**
Breed: **PF F16**

BW (\$): **142/96**
Protein BV (kg): **34/99**
Fat BV (kg): **30/99**
Milk BV (ltr): **745/99**
Liveweight BV (kg): **68/83**
Fertility BV (%): **-6.9/97**
Functional Survival BV (%): **0.3/99**
Somatic Cell BV: **-0.33/98**
Fat %: **4.7**
Protein %: **3.9**

FANTASTIC LASER DIDI S0F

Birth Ident: **GWLN-14-60**
Breed: **SF F16**

PW (\$): **-50/80**
BW (\$): **-135/51** Lwt BV (kg): **101/29**
Protein BV (kg): **13/56** Fertility BV (%): **-11.0/49**
Fat BV (kg): **13/59** Func Surv BV (%): **-0.4/38**
Milk BV (ltr): **883/60** SCC BV: **-0.20/49**

Age	Milk (ltr)	Protein (%)	Milkfat (%)	Days	LW
6 yr 1 m	6045	3.22	195	3.52	213
4 yr 9 m	7917	3.33	264	3.98	315
2 yr 0 m	2476	3.29	81	4.07	101
Avg 5479 3.28 180 3.83 210 276 3 Lacts.					

Traits other than production (2019)

AM ST MS OO S W C R A R L US FU RU FT RT TL UO DC
0 0 0 0 9 9 9 4 6 5 8 8 8 5 7 4 8 9

LONG-LANGS OMAN OMAN

Oseas HB No: **000135746776/USA (109860)**
Breed: **PF F16**

BW (\$): **102/97** Lwt BV (kg): **68/91**
Protein BV (kg): **39/98** Fertility BV (%): **-6.0/98**
Fat BV (kg): **25/98** Func Surv BV (%): **0.3/87**
Milk BV (ltr): **1346/98** SCC BV: **-0.37/98**

COMESTAR GOLDWYN LAVA

Oseas HB No: **000103455282/CAN**
Breed: **F F16**

BW (\$): Milk Protein Milkfat
Age (ltr) (%) (kg) (%) (kg) Days LW

LINCOLN-HILL SHOT LASER-ET

Oseas HB No: **000062072898/USA (111873)**
Breed: **PF F16**

BW (\$): **-51/97** Lwt BV (kg): **118/90**
Protein BV (kg): **20/99** Fertility BV (%): **-7.4/98**
Fat BV (kg): **29/99** Func Surv BV (%): **-0.2/89**
Milk BV (ltr): **1351/99** SCC BV: **-0.26/98**

DAM:

Birth Ident: **GWLN-12-146**
Breed: **F F16**

BW (\$): **-192/52** PW (\$): **-181/79**

Age	Milk (ltr)	Protein (%)	Milkfat (%)	Days	LW
4 yr 0 m	2445	3.45	84	3.51	86
2 yr 11 m	4764	3.41	162	3.71	177
1 yr 11 m	5175	3.48	180	4.25	220
Avg 4128 3.45 142 3.90 161 249 3 Lacts.					

O-BEE MANFRED JUSTICE-ET

Oseas HB No: **000122358313/USA (103757)**
Breed: **PF F16**

BW (\$): **189/99**
WINNING-WAY MARCH-ET
Oseas HB No: **000130677626/USA**
Breed: **F F16**
BW (\$): Protein Milkfat
Milk (%) (kg) (%) (kg) Days

BRAEDALE GOLDWYN

Oseas HB No: **000010705608/CAN (102749)**
Breed: **PF F16**

BW (\$): **-2/98**
LYLEHAVEN LILA Z
Oseas HB No: **000132449139/USA**
Breed: **F F16**
BW (\$): Protein Milkfat
Milk (%) (kg) (%) (kg) Days

PICSTON SHOTTLE PI-ET

Oseas HB No: **000005981172/GBR (105709)**
Breed: **PF F16**

BW (\$): **-109/96**
LINCOLN-HILL ITO NIBBLES
Oseas HB No: **000060542016/USA**
Breed: **F F16**
BW (\$): Protein Milkfat
Milk (%) (kg) (%) (kg) Days

REGANCREST REGINALD

Oseas HB No: **000062496439/USA (111728)**
Breed: **PF F16**

BW (\$): **-33/96**
FANTASTIC GIBSON IDOL-ET
Birth Ident: **GWLN-09-157**
Breed: **PF F16**
BW (\$): **-263/50** PW (\$): **-249/80**
3 Lacts. Protein Milkfat
Milk (%) (kg) (%) (kg) Days
5326 3.49 186 3.63 193 253

Copyright 2023 LIC. All rights reserved

N = Induced T = At least 1 Abnormal Test in this Lactation
D = Lactation details include at least one derived test

GeneMark DNA Profiled # = Parentage Uncertain

D / S ✓ = Parentage Confirmed by DNA

P001.50

Three Generation Pedigree



LOT 77

Fantastic Farms Ltd
New Zealand

AE Herd Averages as at 28/03/2023
Ancestry: 99% BW: -74/43 PW: -7/63

PTPT / HERDCODE: GWLN 2 / 43162
LOCATION: N056-953-695 / 6
DATE: 28/03/2023



Breeder: **Oakdale Holsteins**
Owner: **Fantastic Farms Ltd**

REGISTERED HOLSTEIN-FRIESIAN

OAKDALE MERIDIAN MISTY

Birth Ident: **GGRW-17-11** No. **250**
Breed: **PF F16** Sex: **FEMALE**
Date of Birth: **10/08/2017** Classification: **2021 86 VG**

BW (\$): **-90/43** PW (\$): **-28/48**
Protein BV (kg): **35/49** Fertility BV (%): **-7.8/42**
Fat BV (kg): **16/50** Func Surv BV (%): **0.6/40**
Milk BV (ltr): **1930/53** Somatic Cell BV: **-0.23/49**
Lwt BV (kg): **102/18**
Overall Opinion: **0.30/19** Dairy Conformation: **0.42/33**
Udder Overall: **1.48/39**
Avg SCC at latest Lactation: **75/3**

Age	Milk (ltr)	Protein (kg)	Milkfat (kg)	Days	LW	Herd BW		
4 yr 11 m	5379	3.13	168	3.79	204	227	147	-75/43
3 yr 9 m	5265	3.24	171	3.62	190	245	-55	-156/4
1 yr 10 m	4643	3.18	148	3.68	171	295	-248	-127/4
Avg	5096	3.18	162	3.70	188	256	3 Lacts.	

Traits other than production (2021)
AM ST MS OO S W C RA R L US FU RU FT RT TL UO DC
0 0 0 0 9 9 8 3 8 5 8 7 8 6 8 3 8 7

Due to Calve: Bull: **EMPTY**
Expected Calf

Bull Mating Date & Mating Date
BW(\$): PW(\$):

The information on this report is as recorded on the LIC MINDA database as at date of print, and LIC does not warrant the accuracy of the information provided

SULLY HART MERIDIAN

Oseas HB No: **000069951907/USA (112916)**
Breed: **PF F16** **G3**

BW (\$): **-134/86**
Protein BV (kg): **37/93**
Fat BV (kg): **17/93**
Milk BV (ltr): **2252/94**
Liveweight BV (kg): **106/50**
Fertility BV (%): **-11.1/87**
Functional Survival BV (%): **0.9/84**
Somatic Cell BV: **-0.20/93**
Fat %: **3.5**
Protein %: **3.1**

OAKDALE GUTHRIE MISTY

Birth Ident: **GGRW-13-2** **EXC**
Breed: **PF F16**

PW (\$): **-13/83**
BW (\$): **-84/49** Lwt BV (kg): **97/23**
Protein BV (kg): **36/56** Fertility BV (%): **-7.5/43**
Fat BV (kg): **10/57** Func Surv BV (%): **0.1/38**
Milk BV (ltr): **1685/59** SCC BV: **-0.23/53**

Age	Milk (ltr)	Protein (kg)	Milkfat (kg)	Days	LW		
7 yr 0 m	14922	3.36	502	2.75	410	303	-256
5 yr 9 m	10467	3.73	391	3.47	364	294	-151
4 yr 0 m	8558	3.38	289	3.28	281	305	55
2 yr 11 m	6708	3.22	216	3.43	230	305	-15
Avg	10164	3.44	350	3.16	321	302	4 Lacts.

Traits other than production (2018)
AM ST MS OO S W C RA R L US FU RU FT RT TL UO DC
0 0 0 0 9 9 7 4 8 6 9 9 8 5 7 5 9 8

RONLEE TOYSTORY DOMAIN-ET

Oseas HB No: **000137974489/USA (110757)**
Breed: **PF F16**

BW (\$): **-190/81** Lwt BV (kg): **79/35**
Protein BV (kg): **19/90** Fertility BV (%): **-3.7/86**
Fat BV (kg): **-9/91** Func Surv BV (%): **0.9/87**
Milk BV (ltr): **1350/92** SCC BV: **-0.07/90**

SULLY PLANET MANITOBA ET

Oseas HB No: **000139853931/USA**
Breed: **F F16**

BW (\$): **10/18** PW (\$): **10/18**
Milk Protein Milkfat
(ltr) (%) (kg) (%) (kg) Days LW

FUSTEAD GOLDWYN GUTHRIE-ET

Oseas HB No: **000137191143/USA (111732)**
Breed: **PF F16** **G3**

BW (\$): **-52/89** Lwt BV (kg): **112/62**
Protein BV (kg): **34/95** Fertility BV (%): **-12.0/91**
Fat BV (kg): **26/95** Func Surv BV (%): **-1.3/91**
Milk BV (ltr): **1534/96** SCC BV: **-0.39/94**

OAKDALE TALENT MISTY

Birth Ident: **GGRW-08-7** **EX2**
Breed: **PF F16**

BW (\$): **-114/56** PW (\$): **-122/89**

Age	Milk (ltr)	Protein (kg)	Milkfat (kg)	Days	LW		
12 yr 1 m	8050	3.29	265	3.41	274	287	-213
9 yr 0 m	7207	3.38	243	3.14	226	305	-120
7 yr 2 m	6502	3.28	213	3.43	223	171	-102
6 yr 1 m	7747	3.40	263	3.45	267	269	-17
5 yr 0 m	8265	3.46	286	3.14	259	301	-73
Avg	7302	3.37	246	3.37	246	278	8 Lacts.

JENNY-LOU MRSHL TOYSTORY-ET

Oseas HB No: **00006372887/USA (106717)**
Breed: **PF F16**

BW (\$): **-127/86**
Protein Milkfat
(%) (kg) (%) (kg) Days

ENSENADA TABOO PLANET-ET

Oseas HB No: **00006597003/USA (108766)**
Breed: **PF F16**

SULLY SHOTLE MAY-TW

Oseas HB No: **000138218285/USA**
Breed: **F F16**

BW (\$): **10/18** PW (\$): **10/18**
Milk Protein Milkfat
(ltr) (%) (kg) (%) (kg) Days

BRAEDALE GOLDWYN

Oseas HB No: **00001705608/CAN (102749)**
Breed: **PF F16**

REGANCREST - MWS BRIT-ET

Oseas HB No: **000060870676/USA**
Breed: **F F16**

BW (\$): **10/18** PW (\$): **10/18**
Milk Protein Milkfat
(ltr) (%) (kg) (%) (kg) Days

LADINO PARK TALENT-IMP-ET

Oseas HB No: **000H00930377/USA (103768)**
Breed: **PF F16**

OAKDALE LEADER MISTY

Birth Ident: **GGRW-01-X**
Breed: **PF F16** **EXC**

BW (\$): **-63/53** PW (\$): **-140/73**
7 Lacts. Protein Milkfat
Milk (%) (kg) (%) (kg) Days
6467 3.47 224 4.31 279 261

Three Generation Pedigree



LOT 78

Fantastic Farms Ltd
New Zealand

AE Herd Averages as at 28/03/2023
Ancestry: 99% BW: -74/43 PW: -7/63

PTPT / HERDCODE: GWLN 2 / 43162
LOCATION: N056-953-695 / 6
DATE: 28/03/2023



Breeder: **Fantastic Farms Ltd**
Owner: **Fantastic Farms Ltd**

REGISTERED HOLSTEIN-FRIESIAN

FANTASTIC LIKE GIRL SOF

Birth Ident: **GWLN-15-128** No. **252**
Breed: **SF F14** Sex: **FEMALE**
Date of Birth: **2/08/2015** Classification: **2022 89 VG**

BW (\$): **-105/41** PW (\$): **-24/79**
Protein BV (kg): **11/49** Fertility BV (%): **-5.8/29**
Fat BV (kg): **-1/50** Func Surv BV (%): **0.1/26**
Milk BV (ltr): **732/54** Somatic Cell BV: **-0.11/41**
Lwt BV (kg): **53/13**
Overall Opinion: **0.06/13** Dairy Conformation: **0.26/32**
Udder Overall: **0.40/35**
Avg SCC at latest Lactation: **1279/3**

Age	Milk (ltr)	Protein (kg)	Milkfat (kg)	Days	LW	Herd BW		
6 yr 11 m	5395	3.00	162	3.93	212	227	150	-75/43
5 yr 8 m	5649	3.62	216	4.14	234	274	-91	-150/4
4 yr 7 m	5726	3.15	180	3.93	225	241	-111	-141/4
3 yr 1 m	5404	3.51	190	4.60	249	229	-40	-108/4
Avg	5543	3.37	187	4.15	230	243	4 Lacts.	

Traits other than production (2022)
AM ST MS OO S W C RA R L US FU RU FT RT TL UO DC
0 0 0 0 9 9 9 3 5 6 8 9 8 5 7 5 8 9

Due to Calve: **18/08/2023** Bull: **122787**
Expected Calf **KINGS-RANSOM DROPBOX-ET**

Bull Mating Date & Mating Date
BW(\$): 7/14 PW(\$): 22/5

The information on this report is as recorded on the LIC MINDA database as at date of print, and LIC does not warrant the accuracy of the information provided

FANTASTIC JAMES LIKEABLE

Birth Ident: **GWLN-10-106 (111907)**
Breed: **F F16** **G3**

BW (\$): **-191/59**
Protein BV (kg): **7/67**
Fat BV (kg): **-14/68**
Milk BV (ltr): **586/71**
Liveweight BV (kg): **71/25**
Fertility BV (%): **-6.1/55**
Functional Survival BV (%): **-0.7/44**
Somatic Cell BV: **-0.39/66**
Fat %: **4**
Protein %: **3.5**

FANTASTIC SPICE GIRL SOF

Birth Ident: **GWLN-08-143** **88 VG**
Breed: **SF F12**

PW (\$): **-63/86**
BW (\$): **-70/46** Lwt BV (kg): **34/26**
Protein BV (kg): **10/53** Fertility BV (%): **-3.5/35**
Fat BV (kg): **2/54** Func Surv BV (%): **0.3/29**
Milk BV (ltr): **690/57** SCC BV: **0.20/48**

Age	Milk (ltr)	Protein (kg)	Milkfat (kg)	Days	LW		
8 yr 0 m	3399	3.05	104	3.01	102	186	-37
6 yr 11 m	7447	3.19	237	3.42	255	270	131
6 yr 0 m	8430	3.02	255	3.95	333	252	205
3 yr 11 m	5577	2.94	164	3.61	202	263	-148
2 yr 1 m	4539	3.35	152	3.19	145	268	79
Avg	5878	3.10	182	3.53	207	248	5 Lacts.

Traits other than production (2014)
AM ST MS OO S W C RA R L US FU RU FT RT TL UO DC
0 0 0 0 9 8 7 4 8 7 9 9 9 5 7 9 7

SHOREMAR JAMES

Oseas HB No: **000005902195/CAN (672131)**
Breed: **PF F16** **G2,G1**

BW (\$): **-87/97** Lwt BV (kg): **96/86**
Protein BV (kg): **13/99** Fertility BV (%): **-4.0/99**
Fat BV (kg): **4/99** Func Surv BV (%): **-1.6/88**
Milk BV (ltr): **660/99** SCC BV: **-0.37/99**

FANTASTIC MIRAGE LIKE S1F

Birth Ident: **GWLN-03-6** **EX2**
Breed: **SF F16** **G3**

BW (\$): **-83/56** PW (\$): **332/86**

Age	Milk (ltr)	Protein (kg)	Milkfat (kg)	Days	LW		
9 yr 1 m	9540	3.62	345	3.14	299	287	116
8 yr 0 m	7118	3.58	255	3.28	234	272	66
7 yr 0 m	5456	3.66	200	4.17	227	268	96
5 yr 10 m	6392	3.77	241	3.90	249	258	369
4 yr 3 m	5475	3.18	174	3.64	199	215	172
Avg	6162	3.55	219	3.71	228	265	7 Lacts.

CANAAN HAILS SPICY-ET

Birth Ident: **GWLN-01-7 (102501)**
Breed: **PF F16** **G3,G1**

BW (\$): **60/97** Lwt BV (kg): **60/97**
Protein BV (kg): **29/99** Fertility BV (%): **-1.7/99**
Fat BV (kg): **14/99** Func Surv BV (%): **-1.0/95**
Milk BV (ltr): **1028/99** SCC BV: **-0.14/99**

DAM:

Birth Ident: **JHDL-01-116**
Breed: **F F8** **S#**

BW (\$): **-206/32** PW (\$): **-344/84**

Age	Milk (ltr)	Protein (kg)	Milkfat (kg)	Days	LW		
6 yr 10 m	2935	3.64	107	3.82	112	248	-53
5 yr 10 m	3179	3.66	116	3.25	103	243	-13
3 yr 10 m	3019	3.77	114	4.19	126	294	-102
1 yr 10 m	2185	3.67	80	3.92	86	210	149
Avg	2829	3.69	104	3.78	107	249	4 Lacts.

MARK CJ GILBROOK GRAND

Oseas HB No: **00000393207/CAN (662529)**
Breed: **PF F16**

BW (\$): **-195/97**
Protein Milkfat
(%) (kg) (%) (kg) Days

STELBRO JENNE AEROSTAR

Oseas HB No: **00005337384/CAN**
Breed: **PF F16**

HANOVER-HILL MIRAGE-ET

Oseas HB No: **000002201168/USA (663976)**
Breed: **PF F16**

BW (\$): **-231/82**
FANTASTIC LAVINA SOF
Birth Ident: **YJB-99-16**
Breed: **SF F16** **EX3** **S#D#**
BW (\$): **-105/35** PW (\$): **24/83**
11 Lacts. Protein Milkfat
Milk (%) (kg) (%) (kg) Days
5194 3.41 177 3.69 191 245

GLENMEAD HAILSTONE

Birth Ident: **FMGT-95-101 (96274)**
Breed: **PF F16**

PEN-COL US JTONW SPICY-ET

Birth Ident: **DVLB-96-6**
Breed: **PF F16** **86 VG** **✓**

BW (\$): **-217/3** PW (\$): **601/93**
4 Lacts. Protein Milkfat
Milk (%) (kg) (%) (kg) Days
6415 3.38 217 4.38 281 262

DAM:

Birth Ident: **DWXQ-94-12**
Breed: **F F16**

BW (\$): **-91/45** PW (\$): **53/86**
7 Lacts. Protein Milkfat
Milk (%) (kg) (%) (kg) Days
3166 3.56 113 4.55 144 223

Three Generation Pedigree



LOT 79

Fantastic Farms Ltd
New Zealand

AE Herd Averages as at 28/03/2023
Ancestry: 99% BW: -74/43 PW: -7/63

PTPT / HERDCODE: GWLN 2 / 43162
LOCATION: N056-953-695 / 6
DATE: 28/03/2023



Breeder: Fantastic Farms Ltd
Owner: Fantastic Farms Ltd

REGISTERED HOLSTEIN-FRIESIAN

FANTASTIC BRAXTON CARLY
Birth Ident: GWLN-15-149 No. 267
Breed: PF F16 Sex: FEMALE
Date of Birth: 4/08/2015 Classification: 2021 EXC

BW (\$): -226/48 PW (\$): -104/76
Protein BV (kg): 27/54 Fertility BV (%): -16.3/47
Fat BV (kg): 12/55 Func Surv BV (%): -0.9/39
Milk BV (ltr): 1946/58 Somatic Cell BV: 0.38/53
Lwt BV (kg): 94/20

Overall Opinion: 0.19/24 Dairy Conformation: 0.66/37
Udder Overall: 0.94/42
Avg SCC at latest Lactation: 1047/8

Age	Milk (ltr)	Protein (kg)	Milkfat (kg)	Days	LW	BW
6 yr 0 m	8605	2.80	2.41	3.31	285	305
4 yr 0 m	8221	2.78	2.29	3.19	262	305
2 yr 0 m	6981	2.98	2.08	3.49	244	246

Avg 7936 2.84 2.26 3.32 264 285 3 Lacts.

Traits other than production (2021)
AM ST MS OO S W C RA R L US FU RU FT RT TL UO DC
0 0 0 0 9 9 9 9 8 6 8 8 9 9 5 8 4 9 9 9

Due to Calve: Bull: EMPTY
Expected Calf: BW(\$): PW(\$):

Bull: Mating Date &

The information on this report is as recorded on the LIC MINDA database as at date of print, and LIC does not warrant the accuracy of the information provided

REGANCREST S BRAXTON-ET
Oseas HB No: 000061898423/USA (109864)
Breed: PF F16 G3

BW (\$): -414/92
Protein BV (kg): 14/97
Fat BV (kg): -1/98
Milk BV (ltr): 1728/98
Liveweight BV (kg): 137/61
Fertility BV (%): -20.6/95
Functional Survival BV (%): -1.4/93
Somatic Cell BV: 0.12/97
Fat %: 3.5
Protein %: 3

FANTASTIC LUCENTE CHARM
Birth Ident: GWLN-07-74 No. 89 VG
Breed: PF F16 G3,G1 S

BW (\$): -35/54 PW (\$): 188/82
Protein BV (kg): 34/63 Fertility BV (%): -9.2/47
Fat BV (kg): 19/64 Func Surv BV (%): -0.4/41
Milk BV (ltr): 1869/67 SCC BV: 0.36/59

Age	Milk (ltr)	Protein (kg)	Milkfat (kg)	Days	LW
7 yr 11 m	8895	3.07	2.73	3.15	280
5 yr 11 m	14248	3.16	4.51	3.25	463
4 yr 1 m	9512	3.32	3.19	3.10	298
2 yr 11 m	6451	3.28	2.12	3.09	199

Avg 9802 3.20 3.14 3.16 310 292 4 Lacts.

Traits other than production (2013)
AM ST MS OO S W C RA R L US FU RU FT RT TL UO DC
0 0 0 0 9 9 9 5 7 6 8 8 8 6 6 6 8 9

PICSTON SHOTTLE PI-ET
Oseas HB No: 00000598172/GBR (105709)
Breed: PF F16 G3,G1

BW (\$): -109/96 Lwt BV (kg): 131/84
Protein BV (kg): 29/99 Fertility BV (%): -12.5/98
Fat BV (kg): 22/99 Func Surv BV (%): 0.9/89
Milk BV (ltr): 1714/99 SCC BV: -0.57/98

REGANCREST-PR BARBIE-ET
Oseas HB No: 000060602011/USA
Breed: F F16

BW (\$): -40/84 Lwt BV (kg): 29/45
Protein BV (kg): 25/92 Fertility BV (%): -9.0/87
Fat BV (kg): 13/93 Func Surv BV (%): -0.7/81
Milk BV (ltr): 1526/93 SCC BV: 0.29/92

AQUILA PATRON LUCENTE ET
Oseas HB No: 000912027632/ITA (103762)
Breed: PF F16 G3,G1

BW (\$): -40/84 Lwt BV (kg): 29/45
Protein BV (kg): 25/92 Fertility BV (%): -9.0/87
Fat BV (kg): 13/93 Func Surv BV (%): -0.7/81
Milk BV (ltr): 1526/93 SCC BV: 0.29/92

FANTASTIC LEE CHAIN
Birth Ident: GWLN-05-11 No. 84 GP
Breed: PF F16

BW (\$): -91/55 PW (\$): 84/85

Age	Milk (ltr)	Protein (kg)	Milkfat (kg)	Days	LW
5 yr 1 m	6251	3.20	2.00	3.15	197
4 yr 1 m	6329	3.33	2.11	3.44	218
2 yr 0 m	4483	3.15	1.41	3.34	150

Avg 5688 3.23 184 3.31 188 256 3 Lacts.

CAROL PRELUDE MTOTO-ET
Oseas HB No: 000002160458/ITA (672369)
Breed: PF F16

BW (\$): -222/92

CONDON AERO SHARON
Oseas HB No: 000005373153/CAN
Breed: F F16

BW (\$): -136/87

REGANCREST ELTON DURHAM-ET
Oseas HB No: 00002250783/USA
Breed: PF F16

BW (\$): -136/87

REGANCREST JUROR BRINA PIET
Oseas HB No: 000017014963/USA
Breed: F F16

BW (\$): -136/87

BRABANT STAR PATRON
Oseas HB No: 000002160458/USA (663434)
Breed: PF F16

BW (\$): -170/97

AQUILA LUKE GALIZIA ET
Oseas HB No: 720909004791/ITA
Breed: F F16 D#

BW (\$): -108/53 PW (\$): 150/87

COMESTAR LEE
Oseas HB No: 00000575171/CAN (663865)
Breed: PF F16

BW (\$): -180/97

PITSTONE LEADER CHAIN
Birth Ident: XHB-00-7
Breed: PF F16 EXC

BW (\$): -108/53 PW (\$): 150/87

5 Lacts. Milk (%)(kg) Protein (%)(kg) Milkfat (%)(kg) Days
6759 3.13 211 3.39 229 274

Copyright 2023 LIC. All rights reserved N = Induced T = At least 1 Abnormal Test in this Lactation S = GeneMark DNA Profiled # = Parentage Uncertain D / S ✓ = Parentage Confirmed by DNA Indices exclude genomic information with the exception of some historical Herd BW values P001.50

Three Generation Pedigree



LOT 80

Fantastic Farms Ltd
New Zealand

AE Herd Averages as at 28/03/2023
Ancestry: 99% BW: -74/43 PW: -7/63

PTPT / HERDCODE: GWLN 2 / 43162
LOCATION: N056-953-695 / 6
DATE: 28/03/2023



REGISTERED HOLSTEIN-FRIESIAN SUPPLEMENTARY

FANTASTIC UNO ONA S1F
Birth Ident: GWLN-20-33 No. 270
Breed: SF F15 Sex: FEMALE
Date of Birth: 25/07/2020 Classification:

BW (\$): 5/47 PW (\$): 24/55
Protein BV (kg): 22/53 Fertility BV (%): -7.3/43
Fat BV (kg): 22/54 Func Surv BV (%): 1.1/41
Milk BV (ltr): 968/56 Somatic Cell BV: -0.49/51
Lwt BV (kg): 91/24

Overall Opinion: 0.53/25 Dairy Conformation: 0.38/36
Udder Overall: 1.21/40
Avg SCC at latest Lactation: 19/3

Age	Milk (ltr)	Protein (kg)	Milkfat (kg)	Days	LW	BW
2 yr 1 m	3114	3.09	96	3.43	107	200

Avg 3114 3.09 96 3.43 107 200 1 Lacts.

Due to Calve: Bull: EMPTY
Expected Calf: BW(\$): PW(\$):

Bull: Mating Date &

The information on this report is as recorded on the LIC MINDA database as at date of print, and LIC does not warrant the accuracy of the information provided

AMIGHETTI NUMERO UNO
Oseas HB No: 017990915143/ITA (112777)
Breed: PF F16 G3

BW (\$): 24/94
Protein BV (kg): 14/98
Fat BV (kg): 34/98
Milk BV (ltr): 902/98
Liveweight BV (kg): 112/73
Fertility BV (%): -5.0/92
Functional Survival BV (%): 2.5/92
Somatic Cell BV: -0.57/98
Fat %: 4.6
Protein %: 3.4

FANTASTIC SHADOW ONA S0F
Birth Ident: GWLN-14-109 No. 88 VG
Breed: SF F14 G3 S

BW (\$): 31/49 PW (\$): 321/82
Protein BV (kg): 30/56 Fertility BV (%): -5.8/45
Fat BV (kg): 15/57 Func Surv BV (%): -0.4/35
Milk BV (ltr): 1041/59 SCC BV: -0.20/49

Age	Milk (ltr)	Protein (kg)	Milkfat (kg)	Days	LW
8 yr 0 m	5257	3.62	190	2.98	157
6 yr 11 m	9189	3.65	335	4.62	424
5 yr 11 m	9115	3.42	312	4.19	382
4 yr 8 m	9569	3.48	333	3.33	319
1 yr 11 m	2532	3.53	69	4.10	104

Avg 7132 3.53 252 3.88 277 257 5 Lacts.

Traits other than production (2021)
AM ST MS OO S W C RA R L US FU RU FT RT TL UO DC
0 0 0 0 9 9 9 4 7 7 7 7 8 5 7 5 7 9

LONG-LANGS OMAN OMAN
Oseas HB No: 000135746776/USA (109860)
Breed: PF F16 G3

BW (\$): 102/97 Lwt BV (kg): 68/91
Protein BV (kg): 39/98 Fertility BV (%): -6.0/98
Fat BV (kg): 25/98 Func Surv BV (%): 0.3/87
Milk BV (ltr): 1346/98 SCC BV: -0.37/98

AMIGHETTI SHOTTLE AVE
Oseas HB No: 017990346074/ITA
Breed: F F16

BW (\$): -126/47 PW (\$): -143/86

Age	Milk (ltr)	Protein (kg)	Milkfat (kg)	Days	LW
5 yr 0 m	3490	3.73	130	4.32	151
4 yr 0 m	6550	3.79	248	3.99	262
2 yr 11 m	7005	3.84	269	4.49	245
2 yr 0 m	4536	3.76	171	4.06	184

Avg 5395 3.79 204 3.90 210 256 4 Lacts.

B-CREST SHADOW-ET
Oseas HB No: 000138348913/USA (112866)
Breed: PF F16 G3

BW (\$): 14/91 Lwt BV (kg): 104/72
Protein BV (kg): 41/95 Fertility BV (%): -9.6/92
Fat BV (kg): 25/95 Func Surv BV (%): 0.7/92
Milk BV (ltr): 1574/96 SCC BV: -0.27/94

DAM:
Birth Ident: GWLN-10-55
Breed: FJ F12J4 G3

O-BEE MANFRED JUSTICE-ET
Oseas HB No: 00012238313/USA (103757)
Breed: PF F16

BW (\$): 189/99

WINNING-WAY MARCH-ET
Oseas HB No: 000130677626/USA
Breed: F F16

BW (\$): -109/96

PICSTON SHOTTLE PI-ET
Oseas HB No: 00000598172/GBR (105709)
Breed: PF F16

BW (\$): -109/96

AMIGHETTI IRON ALLIND
Oseas HB No: 017990048241/ITA
Breed: F F16

BW (\$): -159/92

BRAEDALE GOLDWYN
Oseas HB No: 000010705608/CAN (102749)
Breed: PF F16

BW (\$): -2/98

MEADOWS-LLC D SUSANNA ET
Oseas HB No: 000060303923/USA
Breed: F F16

BW (\$): -107/29 PW (\$): -136/83

STARTMORE LEADMASTER-ET
Oseas HB No: 000005574544/CAN (663841)
Breed: PF F16

BW (\$): -159/92

DAM:
Birth Ident: GWLN-08-73
Breed: FJ F8J8 S#D#

BW (\$): -107/29 PW (\$): -136/83

4 Lacts. Milk (%)(kg) Protein (%)(kg) Milkfat (%)(kg) Days
5222 3.33 174 2.98 155 229

Copyright 2023 LIC. All rights reserved N = Induced T = At least 1 Abnormal Test in this Lactation S = GeneMark DNA Profiled # = Parentage Uncertain D / S ✓ = Parentage Confirmed by DNA Indices exclude genomic information with the exception of some historical Herd BW values P001.50

Three Generation Pedigree

LOT 81



Fantastic Farms Ltd
New Zealand

Herd Averages as at 28/03/2023
Ancestry : 99% BW : -74/43 PW : -7/63

PTPT / HERDCODE : GWLN 2 / 43162
LOCATION : N056-953-695 / 6
DATE : 28/03/2023



Breeder : **Fantastic Farms Ltd**
Owner : **Fantastic Farms Ltd**

REGISTERED HOLSTEIN-FRIESIAN

FANTASTIC MR SAM PIPPA

Birth Ident: **GWLN-16-96** No. **280**
Breed: **PF F16** Sex: **FEMALE**
Date of Birth: **21/08/2016** Classification: **2020 88 VG**

BW (\$): **-44/49** PW (\$): **-74/80**
Protein BV (kg): **19/54** Fertility BV (%): **-9.0/48**
Fat BV (kg): **16/54** Func Surv BV (%): **0.1/46**
Milk BV (ltr): **962/59** Somatic Cell BV: **0.10/48**
Lwt BV (kg): **77/28**
Overall Opinion: **0.16/28** Dairy Conformation: **0.60/44**
Udder Overall: **1.03/50**
Avg SCC at latest Lactation : **36/3**

Age	Milk (ltr)	Protein (kg)	Milkfat (kg)	Days	LW	Herd BW
6 yr 1 m	3596	3.43	123	3.16	114	191
3 yr 11 m	7637	3.51	268	4.05	309	305
2 yr 11 m	5460	3.44	188	3.80	207	267
Avg	5564	3.47	193	3.77	210	254

Traits other than production (2020)
AM ST MS OO S W C RA R L US FU RU FT RT TL UO DC
0 0 0 0 8 8 7 4 8 6 8 8 8 5 7 5 8 8

Due to Calve : Bull :
Expected Calf : **EMPTY**
Bull Mating Date & Mating Date :
BW(\$): PW(\$):

The information on this report is as recorded on the LIC MINDA database as at date of print, and LIC does not warrant the accuracy of the information provided

REGANCREST-MR SAMUELO

Oseas HB No: **000207184648/USA (108737)**
Breed: **PF F16** **G3,G1**

BW (\$): **-36/96**
Protein BV (kg): **12/99**
Fat BV (kg): **16/99**
Milk BV (ltr): **852/99**
Liveweight BV (kg): **75/85**
Fertility BV (%): **-4.7/97**
Functional Survival BV (%): **0.0/95**
Somatic Cell BV: **0.00/98**
Fat %: **4.3**
Protein %: **3.4**

FANTASTIC WINDBROOK PIP

Birth Ident: **GWLN-12-15**
Breed: **PF F16**

PW (\$): **73/74**
BW (\$): **-54/51** Lwt BV (kg): **78/27**
Protein BV (kg): **26/57** Fertility BV (%): **-16.0/46**
Fat BV (kg): **21/58** Func Surv BV (%): **0.0/44**
Milk BV (ltr): **1190/62** SCC BV: **-0.10/54**

Age	Milk (ltr)	Protein (kg)	Milkfat (kg)	Days	LW
7 yr 0 m	3330	3.05	101	3.12	104
4 yr 1 m	1960	3.69	72	4.19	82
3 yr 0 m	5025	3.98	200	3.88	195
Avg	3438	3.62	125	3.69	127

Traits other than production (2020)
AM ST MS OO S W C RA R L US FU RU FT RT TL UO DC
0 0 0 0 8 8 7 4 8 6 8 8 8 5 7 5 8 8

Due to Calve : Bull :
Expected Calf : **EMPTY**
Bull Mating Date & Mating Date :
BW(\$): PW(\$):

The information on this report is as recorded on the LIC MINDA database as at date of print, and LIC does not warrant the accuracy of the information provided

REGANCREST ELTON DURHAM-ET

Oseas HB No: **000002250783/USA**
Breed: **PF F16**

BW (\$): **-136/87** Lwt BV (kg): **117/72**
Protein BV (kg): **34/90** Fertility BV (%): **-5.7/89**
Fat BV (kg): **-3/90** Func Surv BV (%): **-1.4/97**
Milk BV (ltr): **1307/91** SCC BV: **-0.29/90**

SHER-EST EMORY SWANNY

Oseas HB No: **000017037800/USA**
Breed: **F F16**

BW (\$): **-136/87** Lwt BV (kg): **117/72**
Protein BV (kg): **34/90** Fertility BV (%): **-5.7/89**
Fat BV (kg): **-3/90** Func Surv BV (%): **-1.4/97**
Milk BV (ltr): **1307/91** SCC BV: **-0.29/90**

GILLETTE WINDBROOK

Oseas HB No: **000007816429/CAN (111726)**
Breed: **PF F16** **G3**

BW (\$): **34/96** Lwt BV (kg): **74/81**
Protein BV (kg): **32/99** Fertility BV (%): **-16.7/97**
Fat BV (kg): **40/99** Func Surv BV (%): **0.2/87**
Milk BV (ltr): **1608/99** SCC BV: **-0.03/98**

FANTASTIC LEE PIPER

Birth Ident: **GWLN-05-116**
Breed: **PF F16**

BW (\$): **-118/55** PW (\$): **212/88**
Age Milk (ltr) Protein (kg) Milkfat (kg) Days LW
9 yr 0 m 4143 3.25 135 3.80 157 199
8 yr 0 m 7209 3.15 227 3.77 271 246
6 yr 11 m 7076 3.37 239 4.16 294 276
5 yr 0 m 6516 3.23 210 3.36 219 261
4 yr 0 m 7047 3.23 227 3.56 251 252
Avg 5869 3.26 192 3.85 226 246

Plus 2 unprinted lactations
246 7 Lacts.

EMPRISE BELL ELTON

Oseas HB No: **000001912270/USA**
Breed: **PF F16**

BW (\$): **-257/92**
SNOW-N DENISES DELLIA
Oseas HB No: **000012895802/USA**
Breed: **PF F16**
BW (\$): **-257/92**
Milk Protein Milkfat
(%) (kg) (%) (kg) Days

MJR BLACKSTAR EMORY-ET

Oseas HB No: **00000214601/USA**
Breed: **PF F16**

BW (\$): **-284/77**
SHER-EST PRELUDE SWA
Oseas HB No: **000015421153/USA**
Breed: **F F16**
BW (\$): **-284/77**
Milk Protein Milkfat
(%) (kg) (%) (kg) Days

GILLETTE BRILEA F B I

Oseas HB No: **000008209524/CAN**
Breed: **F F16**

BW (\$): **-172/68**
GILLETTE BLITZ 2ND WIND
Oseas HB No: **000007352248/CAN**
Breed: **F F16**
BW (\$): **-172/68**
Milk Protein Milkfat
(%) (kg) (%) (kg) Days

COMESTAR LEE

Oseas HB No: **000005751711/CAN (663865)**
Breed: **PF F16**

BW (\$): **-180/97**
OTAUA JAMES PENNY
Birth Ident: **HPG-00-31**
Breed: **PF F16** **EXC**
BW (\$): **-174/52** PW (\$): **-19/87**
5 Lacts. Protein Milkfat
Milk (%) (kg) (%) (kg) Days
5981 3.06 183 3.01 180 253

Three Generation Pedigree

LOT 82



Fantastic Farms Ltd
New Zealand

Herd Averages as at 28/03/2023
Ancestry : 99% BW : -74/43 PW : -7/63

PTPT / HERDCODE : GWLN 2 / 43162
LOCATION : N056-953-695 / 6
DATE : 28/03/2023



Breeder : **Fantastic Farms Ltd**
Owner : **Fantastic Farms Ltd**

REGISTERED HOLSTEIN-FRIESIAN

FANTASTIC GOLDEN LIKE

Birth Ident: **GWLN-16-130** No. **281**
Breed: **PF F16** Sex: **FEMALE**
Date of Birth: **7/09/2016** Classification: **2020 88 VG**

BW (\$): **111/39** PW (\$): **491/81**
Protein BV (kg): **36/47** Fertility BV (%): **-7.7/34**
Fat BV (kg): **26/48** Func Surv BV (%): **0.8/24**
Milk BV (ltr): **1094/51** Somatic Cell BV: **-0.40/39**
Lwt BV (kg): **58/11**
Overall Opinion: **0.39/13** Dairy Conformation: **0.46/24**
Udder Overall: **0.43/22**
Avg SCC at latest Lactation : **812/3**

Age	Milk (ltr)	Protein (kg)	Milkfat (kg)	Days	LW	Herd BW
6 yr 0 m	4152	4.05	168	4.19	174	191
5 yr 0 m	6228	3.83	238	4.17	259	223
3 yr 11 m	7781	3.81	297	4.70	365	259
2 yr 10 m	5465	3.67	200	4.40	241	273
Avg	5906	3.82	226	4.40	260	237

Due to Calve : Bull :
Expected Calf : **EMPTY**
Bull Mating Date & Mating Date :
BW(\$): PW(\$):

The information on this report is as recorded on the LIC MINDA database as at date of print, and LIC does not warrant the accuracy of the information provided

LORNLACE BLITZ GOLDEN S3F

Birth Ident: **DWMH-13-266**
Breed: **SF F16** **G3** **S✓ D✓**

BW (\$): **149/55**
Protein BV (kg): **36/59**
Fat BV (kg): **25/60**
Milk BV (ltr): **655/62**
Liveweight BV (kg): **42/33**
Fertility BV (%): **-6.7/55**
Functional Survival BV (%): **1.3/62**
Somatic Cell BV: **0.00/56**
Fat %: **4.7**
Protein %: **4**

FANTASTIC NIKE LIKE

Birth Ident: **GWLN-10-186**
Breed: **PF F16** **G1** **S✓**

PW (\$): **-41/85**
BW (\$): **-104/49** Lwt BV (kg): **74/11**
Protein BV (kg): **26/59** Fertility BV (%): **-9.1/47**
Fat BV (kg): **6/60** Func Surv BV (%): **0.2/23**
Milk BV (ltr): **1488/63** SCC BV: **-0.55/55**

Age	Milk (ltr)	Protein (kg)	Milkfat (kg)	Days	LW
6 yr 0 m	1902	3.25	62	3.52	67
4 yr 10 m	6757	3.05	206	3.42	231
2 yr 11 m	8291	3.12	259	3.41	283
1 yr 10 m	7134	3.28	234	2.70	192
Avg	6021	3.16	190	3.21	193

Traits other than production (2013)
AM ST MS OO S W C RA R L US FU RU FT RT TL UO DC
0 0 0 0 9 7 6 5 6 6 7 6 7 5 6 7 8

GREENWELL TF BLITZ-ET S3F

Birth Ident: **JVLH-07-184 (108237)**
Breed: **SF F16** **G3,G1** **S✓ D✓**

BW (\$): **117/99** Lwt BV (kg): **36/99**
Protein BV (kg): **41/99** Fertility BV (%): **-13.3/99**
Fat BV (kg): **24/99** Func Surv BV (%): **0.7/99**
Milk BV (ltr): **882/99** SCC BV: **0.01/99**

LORNLACE FME GOLDY S2F

Birth Ident: **DWMH-10-82**
Breed: **SF F16** **G3** **S✓ D✓**

BW (\$): **179/51** PW (\$): **357/82**
Age Milk (ltr) Protein (kg) Milkfat (kg) Days LW
5 yr 7 m 372 4.06 15 7.61 28 19
3 yr 11 m 9112 4.00 365 5.20 474 305
3 yr 0 m 7469 3.75 280 4.88 365 256
2 yr 0 m 6606 3.99 263 5.04 333 303

Avg 7729 3.92 303 5.05 390 288 3 Lacts.

FANTASTIC TALENT NIKE

Birth Ident: **GWLN-07-62**
Breed: **PF F16** **G1**

BW (\$): **-171/59** Lwt BV (kg): **76/31**
Protein BV (kg): **12/65** Fertility BV (%): **-6.6/58**
Fat BV (kg): **-4/66** Func Surv BV (%): **0.0/45**
Milk BV (ltr): **1084/68** SCC BV: **-0.62/62**

FANTASTIC SUPA LIKE S3F

Birth Ident: **GWLN-08-180**
Breed: **SF F16** **G3,G1** **S✓**

BW (\$): **-57/50** PW (\$): **210/87**
Age Milk (ltr) Protein (kg) Milkfat (kg) Days LW
8 yr 0 m 3264 3.43 112 3.91 128 193
6 yr 11 m 7109 3.29 234 3.49 248 266
5 yr 10 m 6650 3.37 224 3.72 247 279
4 yr 0 m 7886 3.58 282 3.19 252 226
2 yr 11 m 7046 3.64 257 3.27 230 270

Plus 2 unprinted lactations
246 6 Lacts.

TELESIS EUON FIRENZE

Birth Ident: **BTDD-02-141 (103505)**
Breed: **PF F16**

BW (\$): **11/99**
GREENWELL BLOSSOM
Birth Ident: **CPR-03-34**
Breed: **F F16** **S✓ D✓**
BW (\$): **137/86** PW (\$): **412/91**
10 Lacts. Protein Milkfat
Milk (%) (kg) (%) (kg) Days
5515 3.80 210 4.24 234 222

FAIRMONT MINT-EDITION

Birth Ident: **FVDJ-04-7 (105038)**
Breed: **PF F16** **S✓ D✓**

BW (\$): **220/99**
LORNLACE REN GOLDIE S1F
Birth Ident: **DWMH-06-9**
Breed: **SF F15X1** **78 G** **S✓ D✓**
BW (\$): **15/52** PW (\$): **250/89**
6 Lacts. Protein Milkfat
Milk (%) (kg) (%) (kg) Days
8880 3.75 333 3.73 332 290

LADINO PARK TALENT-IMP-ET

Oseas HB No: **000H09030377/AUS (103768)**
Breed: **PF F16**

BW (\$): **-123/98**
SRD AWAITI MB NATASHA
Birth Ident: **CBY-96-9**
Breed: **SF F15** **EX2**
BW (\$): **-94/58** PW (\$): **210/87**
8 Lacts. Protein Milkfat
Milk (%) (kg) (%) (kg) Days
6699 2.95 197 3.69 247 275

FANTASTIC TALENT SUPA

Birth Ident: **GWLN-04-44**
Breed: **PF F16**

BW (\$): **-202/60**
FANTASTIC LARTST LIKE S2F
Birth Ident: **GWLN-06-142**
Breed: **SF F16** **EX4**
BW (\$): **-8/55** PW (\$): **219/83**
10 Lacts. Protein Milkfat
Milk (%) (kg) (%) (kg) Days
6346 3.36 213 3.76 239 243

Three Generation Pedigree



LOT 83

Fantastic Farms Ltd
New Zealand

AE Herd Averages as at 28/03/2023
Ancestry : 99% BW : -74/43 PW : -7/63

PTPT / HERDCODE : GWLN 2 / 43162
LOCATION : N056-953-695 / 6
DATE : 28/03/2023



Breeder : **Fantastic Farms Ltd**
Owner : **Fantastic Farms Ltd**

REGISTERED HOLSTEIN-FRIESIAN

FANTASTIC SEAVER SUZY

Birth Ident: **GWLN-13-226** No. 417
Breed: **PF F16** Sex: **FEMALE**
Date of Birth: **6/09/2013** Classification: **2020 EXC**

BW (\$): **-78/47** PW (\$): **-19/73**
Protein BV (kg): **22/53** Fertility BV (%): **-2.7/43**
Fat BV (kg): **5/54** Func Surv BV (%): **-1.1/37**
Milk BV (ltr): **1040/56** Somatic Cell BV: **-0.34/42**
Lwt BV (kg): **102/23**
Overall Opinion: **-0.05/26** Dairy Conformation: **0.59/39**
Udder Overall: **0.89/43**
Avg SCC at latest Lactation : **50/3**

Age	Milk (ltr)	Protein (kg)	Milkfat (kg)	Days	LW	Herd BW
9 yr 0 m	3496	3.34	117	289	101	-185
7 yr 11 m	7889	3.39	267	395	311	-168
6 yr 11 m	7843	3.24	254	408	320	-50
5 yr 11 m	6111	3.28	200	422	258	-139
Avg 6335 3.31 210 3.91 247 253 4 Lacts.						

Traits other than production (2020)
AM ST MS OO S W C RA R L US FU RU FT RT TL UO DC
0 0 0 0 9 9 8 5 7 6 8 8 9 4 6 5 8 9

Due to Calve : Bull :
Expected Calf :
Bull Mating Date :
BW(\$): PW(\$):
&

The information on this report is as recorded on the LIC MINDA database as at date of print, and LIC does not warrant the accuracy of the information provided

R-E-W SEAVER-ET

Oseas HB No: **000137012381/USA (110889)**
Breed: **PF F16**

BW (\$): **-110/93**
Protein BV (kg): **34/98**
Fat BV (kg): **-2/98**
Milk BV (ltr): **1435/98**
Liveweight BV (kg): **130/66**
Fertility BV (%): **-1.9/96**
Functional Survival BV (%): **-0.8/90**
Somatic Cell BV: **-0.59/98**
Fat %: **3.6**
Protein %: **3.5**

FANTASTIC JAMES SUZIE

Birth Ident: **GWLN-05-85**
Breed: **PF F16**

PW (\$): **65/87**
BW (\$): **-90/52** Lwt BV (kg): **75/25**
Protein BV (kg): **9/59** Fertility BV (%): **-3.3/48**
Fat BV (kg): **6/60** Func Surv BV (%): **-1.3/45**
Milk BV (ltr): **641/62** SCC BV: **-0.09/55**

Age	Milk (ltr)	Protein (kg)	Milkfat (kg)	Days	LW
7 yr 0 m	6727	3.37	227	450	303
5 yr 11 m	7608	3.51	267	384	292
4 yr 11 m	4588	3.31	152	333	176
2 yr 11 m	4054	3.48	141	401	162
1 yr 11 m	3850	3.49	134	4.18	161
Avg 5365 3.43 184 4.08 219 276 5 Lacts.					

Traits other than production (2007)
AM ST MS OO S W C RA R L US FU RU FT RT TL UO DC
0 0 0 0 9 8 7 4 6 4 6 4 6 4 5 5 6

BRAEDALE GOLDWYN

Oseas HB No: **000010705608/CAN (102749)**
Breed: **PF F16**

BW (\$): **-2/98** Lwt BV (kg): **121/91**
Protein BV (kg): **27/99** Fertility BV (%): **-7.2/98**
Fat BV (kg): **30/99** Func Surv BV (%): **1.6/97**
Milk BV (ltr): **1192/99** SCC BV: **-0.53/99**

MORNINGVIEW DRH SANTA-ET

Oseas HB No: **000133019872/USA**
Breed: **F F16**

BW (\$):
Milk Protein Milkfat
(ltr) (%) (kg) (%) (kg) Days LW

SHOREMAR JAMES

Oseas HB No: **000005902195/CAN (672131)**
Breed: **PF F16**

BW (\$): **-87/97** Lwt BV (kg): **96/86**
Protein BV (kg): **13/99** Fertility BV (%): **-4.0/99**
Fat BV (kg): **4/99** Func Surv BV (%): **-1.6/88**
Milk BV (ltr): **660/99** SCC BV: **-0.37/99**

REGANCREST ELTON DURHAM-ET

Oseas HB No: **00000250783/USA**
Breed: **PF F16**

BW (\$): **-136/87**
Milk Protein Milkfat
(%) (kg) (%) (kg) Days

MARK CJ GILBROOK GRAND

Oseas HB No: **00000393207/CAN (662529)**
Breed: **PF F16**

BW (\$): **-195/97**
Milk Protein Milkfat
(%) (kg) (%) (kg) Days

STELBRO JENNE AEROSTAR

Oseas HB No: **00000537384/CAN**
Breed: **PF F16**

BW (\$): **-174/87**
Milk Protein Milkfat
(%) (kg) (%) (kg) Days

OLIVEHOLME AEROLINE

Oseas HB No: **000005429693/CAN (662694)**
Breed: **PF F16**

BW (\$): **-222/36** PW (\$): **-203/86**
7 Lacts. Protein Milkfat
Milk (%) (kg) (%) (kg) Days
4128 3.21 133 4.11 170 250

Copyright 2023 LIC. All rights reserved. N = Induced T = At least 1 Abnormal Test in this Lactation S = GeneMark DNA Profiled # = Parentage Uncertain D / S ✓ = Parentage Confirmed by DNA P001.50 Indices exclude genomic information with the exception of some historical Herd BW values

Three Generation Pedigree



LOT 84

Fantastic Farms Ltd
New Zealand

AE Herd Averages as at 28/03/2023
Ancestry : 99% BW : -74/43 PW : -7/63

PTPT / HERDCODE : GWLN 2 / 43162
LOCATION : N056-953-695 / 6
DATE : 28/03/2023



Breeder : **Fantastic Farms Ltd**
Owner : **Fantastic Farms Ltd**

REGISTERED HOLSTEIN-FRIESIAN

FANTASTIC ALEX MIST

Birth Ident: **GWLN-14-197** No. 483
Breed: **PF F16** Sex: **FEMALE**
Date of Birth: **25/08/2014** Classification: **2021 86 VG**

BW (\$): **-216/38** PW (\$): **-344/79**
Protein BV (kg): **13/47** Fertility BV (%): **-16.7/33**
Fat BV (kg): **4/48** Func Surv BV (%): **-1.3/25**
Milk BV (ltr): **987/52** Somatic Cell BV: **0.46/38**
Lwt BV (kg): **79/8**
Overall Opinion: **0.20/9** Dairy Conformation: **0.45/20**
Udder Overall: **0.83/20**
Avg SCC at latest Lactation : **107/5**

Age	Milk (ltr)	Protein (kg)	Milkfat (kg)	Days	LW	Herd BW
7 yr 6 m	5971	3.06	183	3.62	216	267
6 yr 0 m	6391	3.14	201	3.88	248	288
4 yr 7 m	7300	3.16	230	3.58	261	305
1 yr 11 m	2075	3.25	67	3.83	79	230
Avg 5434 3.13 170 3.70 201 273 4 Lacts.						

Traits other than production (2021)
AM ST MS OO S W C RA R L US FU RU FT RT TL UO DC
0 0 0 0 8 8 7 3 7 7 8 7 8 6 8 4 8 7

Due to Calve : Bull :
Expected Calf :
Bull Mating Date :
BW(\$): PW(\$):
&

The information on this report is as recorded on the LIC MINDA database as at date of print, and LIC does not warrant the accuracy of the information provided

FANTASTIC SUPREME ALEX

Birth Ident: **GWLN-12-270**
Breed: **PF F16**

BW (\$): **-136/32**
Protein BV (kg): **24/35**
Fat BV (kg): **5/37**
Milk BV (ltr): **1236/39**
Liveweight BV (kg): **75/13**
Fertility BV (%): **-12.3/30**
Functional Survival BV (%): **-0.5/24**
Somatic Cell BV: **0.05/34**
Overall Opinion: **0.20/9** Dairy Conformation: **0.45/20**
Udder Overall: **0.83/20**
Protein %: **3.4**

FANTASTIC BUCKEYE MIST

Birth Ident: **GWLN-12-84**
Breed: **PF F16**

PW (\$): **-122/74**
BW (\$): **-188/50** Lwt BV (kg): **83/18**
Protein BV (kg): **12/57** Fertility BV (%): **-17.3/48**
Fat BV (kg): **14/58** Func Surv BV (%): **-2.2/40**
Milk BV (ltr): **1146/61** SCC BV: **0.48/55**

Age	Milk (ltr)	Protein (kg)	Milkfat (kg)	Days	LW
4 yr 0 m	2739	3.14	86	4.20	115
2 yr 0 m	6289	3.02	190	4.33	272
Avg 4514 3.06 138 4.29 194 256 2 Lacts.					

RUAPEHU TALENT SUPREME

Birth Ident: **HVFK-09-3**
Breed: **PF F16**

BW (\$): **-68/49** Lwt BV (kg): **82/33**
Protein BV (kg): **32/52** Fertility BV (%): **-13.2/50**
Fat BV (kg): **17/52** Func Surv BV (%): **0.0/46**
Milk BV (ltr): **1552/53** SCC BV: **0.05/52**

FANTASTIC MIRAGE ALEXIA

Birth Ident: **GWLN-06-203**
Breed: **PF F16**

BW (\$): **-149/49** PW (\$): **264/82**
Age Milk Protein Milkfat
(ltr) (%) (kg) (%) (kg) Days LW
8 yr 10 m 5550 3.41 189 4.02 223 270 14
7 yr 0 m 6988 3.28 229 3.42 239 263 47
6 yr 0 m 10233 3.27 334 2.47 253 216 T 452
4 yr 1 m 7020 3.39 238 3.45 242 264 283
2 yr 0 m 2364 3.10 73 3.31 78 120 372

Avg 6431 3.31 213 3.22 207 227 5 Lacts.

LADINO PARK TALENT-IMP-ET

Oseas HB No: **000H0930377/AUS (103768)**
Breed: **PF F16**

BW (\$): **-123/98**
CAIRNHILL BLACK SAREE-ET
Birth Ident: **CHGH-01-19**
Breed: **PF F16** EXC
BW (\$): **10/58** PW (\$): **903/63**
3 Lacts. Protein Milkfat
Milk (%) (kg) (%) (kg) Days
9119 3.17 289 3.86 352 243

HANOVER-HILL MIRAGE-ET

Oseas HB No: **000002201168/USA (663976)**
Breed: **PF F16**

BW (\$): **-231/82**
FANTASTIC MASN ALEXIA 53F
Birth Ident: **GWLN-07-38**
Breed: **SF F16** 84 GP
BW (\$): **-154/52** PW (\$): **-79/84**
7 Lacts. Protein Milkfat
Milk (%) (kg) (%) (kg) Days
5286 3.40 180 3.60 190 237

MARA-THON BW MARSHALL ET

Oseas HB No: **000002290977/USA**
Breed: **F F16**

BW (\$): **-200/89**
MAYERLANE RUD BUBBLE ET
Oseas HB No: **000120536177/USA**
Breed: **F F16**
BW (\$): **98/52** PW (\$): **-5/394**
Fertility BV (%): **-3.8/90**
Milk BV (ltr): **1232/98** SCC BV: **0.20/97**

HARTLINE TITANIC

Oseas HB No: **000123066734/USA (104706)**
Breed: **PF F16**

BW (\$): **-206/82**
CAIRNHILL MTOTO MUSIC
Birth Ident: **CHGH-00-24**
Breed: **PF F16** 85 VG
BW (\$): **-116/55** PW (\$): **-19/88**
6 Lacts. Protein Milkfat
Milk (%) (kg) (%) (kg) Days
5613 3.12 175 4.02 225 263

Copyright 2023 LIC. All rights reserved. N = Induced T = At least 1 Abnormal Test in this Lactation S = GeneMark DNA Profiled # = Parentage Uncertain D / S ✓ = Parentage Confirmed by DNA P001.50 Indices exclude genomic information with the exception of some historical Herd BW values

FANTASTIC FARMS



VELVALEEN UNIX AINSLIE 87VG
Dam of Lot 74.



BUSYBROOK IMPRESS ANNA 88VG
For sale as Lot 26. Dam of Lot 19.



FANTASTIC BRAXTON CARLY EXC
Sells as Lot 79.



FANTASTIC CRUSH CHEERS
Sells as Lot 96.



FANTASTIC UNO ROXANN-ET
Sells as Lot 73.



FANTASTIC WBROOK COLA
Sells as Lot 4.

IN-CALF HEIFERS

Three Generation Pedigree



LOT 85

Fantastic Farms Ltd
New Zealand

AE Herd Averages as at 29/03/2023
Ancestry : 99% BW : -72/43 PW : -4/62

PTPT / HERDCODE : GWLN 2 / 43162
LOCATION : N056-953-695 / 6
DATE : 29/03/2023



REGISTERED HOLSTEIN-FRIESIAN

FANTASTIC CRUSHABULL EMP

Birth Ident: GWLN-21-28

Breed: PF F16 Sex: FEMALE
Date of Birth: 25/07/2021 Classification:

BW (\$): -28/36 PW (\$): 5/12
Protein BV (kg): 25/41 Fertility BV (%): -4.1/35
Fat BV (kg): 17/42 Func Surv BV (%): 1.8/25
Milk BV (ltr): 1350/44 Somatic Cell BV: -0.34/41
Lwt BV (kg): 88/8
Overall Opinion: 0.59/9 Dairy Conformation: 0.58/29
Udder Overall: 1.58/35
Avg SCC at latest Lactation :

Age	Milk (ltr)	Protein (kg)	Milkfat (kg)	Days	LW	Herd BW
-----	------------	--------------	--------------	------	----	---------

Due to Calve : 05/09/2023 Bull :
Expected Calf

BW(\$): PW(\$):
Bull Mating Date &
114743 11/11/2022 &
118871 21/10/2022

The information on this report is as recorded on the LIC MINDA database as at date of print, and LIC does not warrant the accuracy of the information provided

OH-RIVER-SYC CRUSHABULL-ET

Oseas HB No: 003135145001/USA (118949)

Breed: PF F16 **G3**

BW (\$): -118/76
Protein BV (kg): 33/88
Fat BV (kg): 14/89
Milk BV (ltr): 1695/90
Liveweight BV (kg): 116/13
Fertility BV (%): -8.7/81
Functional Survival BV (%): 2.5/56
Somatic Cell BV: -0.25/87
Fat %: 3.8
Protein %: 3.3

FANTASTIC TREVOR EMP S3F

Birth Ident: GWLN-16-3

Breed: SF F15J1

PW (\$): 103/81
BW (\$): 54/45 Lwt BV (kg): 59/20
Protein BV (kg): 17/53 Fertility BV (%): -1.1/35
Fat BV (kg): 20/54 Func Surv BV (%): 1.1/33
Milk BV (ltr): 1004/57 SCC BV: -0.43/47

Age	Milk (ltr)	Protein (kg)	Milkfat (kg)	Days	LW		
6 yr 5 m	4891	3.09	151	3.67	180	218	40
5 yr 4 m	7507	3.45	259	4.00	300	299	-21
4 yr 5 m	6719	3.29	221	4.09	275	256	-20
3 yr 4 m	5547	3.25	180	4.04	224	272	40
Avg	6166	3.29	203	3.97	245	261	4 Lacts.

Traits other than production (2021)

AM ST MS OO S W C RA R L US FU RU FT RT TL UO DC
0 0 0 0 9 9 9 5 6 7 9 9 9 5 7 3 9 9 9

N = Induced T = At least 1 Abnormal Test in this Lactation
D = Lactation details include at least one derived test

MAVERICK CRUSH

Oseas HB No: 000012042760/CAN

Breed: F F16

BW (\$): -100/66 Lwt BV (kg): 129/25
Protein BV (kg): 21/73 Fertility BV (%): 2.0/69
Fat BV (kg): -7/74 Func Surv BV (%): 4.0/64
Milk BV (ltr): 1027/74 SCC BV: -1.28/73

OH-RIVER-SYC MOGAL BRYLAN

Oseas HB No: 000074327163/USA

Breed: F F16

BW (\$): PW (\$):
Age Milk Protein Milkfat (ltr) (%) (kg) (%) (kg) Days LW

TAHORA OMAN TREVOR

Birth Ident: BVHY-08-63 (110876)

Breed: PF F16 **G3**

BW (\$): 182/89 Lwt BV (kg): 90/75
Protein BV (kg): 32/94 Fertility BV (%): -0.3/92
Fat BV (kg): 38/94 Func Surv BV (%): 2.0/96
Milk BV (ltr): 1306/95 SCC BV: -0.60/93

FANTASTIC SSONIC EMP S2F

Birth Ident: GWLN-13-174

Breed: SF F14J2 **G3**

BW (\$): -128/42 PW (\$): -108/78

Age	Milk (ltr)	Protein (kg)	Milkfat (kg)	Days	LW		
7 yr 11 m	8144	3.15	257	3.72	303	291	181
6 yr 6 m	7310	3.12	228	3.88	284	300	-65
5 yr 0 m	8383	3.29	276	3.43	288	297	-164
3 yr 11 m	7103	3.29	234	3.86	274	255	-104
2 yr 6 m	3397	3.34	113	4.05	138	262	-207
Avg	6867	3.23	222	3.75	257	281	5 Lacts.

VAL-BISSON DOORMAN

Oseas HB No: 000107281711/CAN (113875)

Breed: PF F16 **S**

BW (\$): -72/94
EDG CLAIRE CLING-ET
Oseas HB No: 000071494758/USA
Breed: F F16

BW (\$): PW (\$):
Milk Protein Milkfat (%) (kg) (%) (kg) Days

MOUNTFIELD SSI DCY MOGUL-ET

Oseas HB No: 003006972816/USA (112783)

Breed: PF F16

BW (\$): 85/96
OH-RIVER-SYC MRDN BI
Oseas HB No: 000072205169/USA
Breed: F F16

BW (\$): PW (\$):
Milk Protein Milkfat (%) (kg) (%) (kg) Days

O-BEE MANFRED JUSTICE-ET

Oseas HB No: 000122358313/USA (103757)

Breed: PF F16

BW (\$): 189/99
TAHORA B GOLDWYN TONI-ET
Birth Ident: BWBC-06-44
Breed: PF F16 EX2 **S**

BW (\$): 29/76 PW (\$): 28/89
6 Lacts. Protein Milkfat
Milk (%) (kg) (%) (kg) Days
7375 3.48 257 4.42 326 272

DALBYTOP SUPERSONIC

Oseas HB No: 00000627826/GBR (107892)

Breed: PF F16 **S**

BW (\$): -149/69
FANTASTIC EMPRESS-OC S1F
Birth Ident: GWLN-09-220
Breed: SF F12J4 87 VG

BW (\$): -122/44 PW (\$): 175/62
3 Lacts. Protein Milkfat
Milk (%) (kg) (%) (kg) Days
7197 3.30 238 3.43 247 269

Copyright 2023 LIC. All rights reserved

N = Induced T = At least 1 Abnormal Test in this Lactation
D = Lactation details include at least one derived test **S** = GeneMark DNA Profiled # = Parentage Uncertain D / S ✓ = Parentage Confirmed by DNA
Indices exclude genomic information with the exception of some historical Herd BW values P001.50

Three Generation Pedigree



LOT 86

Fantastic Farms Ltd
New Zealand

AE Herd Averages as at 29/03/2023
Ancestry : 99% BW : -72/43 PW : -4/62

PTPT / HERDCODE : GWLN 2 / 43162
LOCATION : N056-953-695 / 6
DATE : 29/03/2023



REGISTERED HOLSTEIN-FRIESIAN

FANTASTIC CRUSH MARLEY S0F

Birth Ident: GWLN-21-29

Breed: SF F16 Sex: FEMALE
Date of Birth: 28/07/2021 Classification:

BW (\$): -99/36 PW (\$): -50/12
Protein BV (kg): 28/41 Fertility BV (%): -6.0/39
Fat BV (kg): 14/42 Func Surv BV (%): 1.9/26
Milk BV (ltr): 1465/43 Somatic Cell BV: -0.25/42
Lwt BV (kg): 114/7
Overall Opinion: 0.78/12 Dairy Conformation: 0.55/31
Udder Overall: 1.82/38
Avg SCC at latest Lactation :

Age	Milk (ltr)	Protein (kg)	Milkfat (kg)	Days	LW	Herd BW
-----	------------	--------------	--------------	------	----	---------

Due to Calve : Bull :
Expected Calf

BW(\$): PW(\$):
Bull Mating Date &

The information on this report is as recorded on the LIC MINDA database as at date of print, and LIC does not warrant the accuracy of the information provided

OH-RIVER-SYC CRUSHABULL-ET

Oseas HB No: 003135145001/USA (118949)

Breed: PF F16 **G3**

BW (\$): -118/76
Protein BV (kg): 33/88
Fat BV (kg): 14/89
Milk BV (ltr): 1695/90
Liveweight BV (kg): 116/13
Fertility BV (%): -8.7/81
Functional Survival BV (%): 2.5/56
Somatic Cell BV: -0.25/87
Fat %: 3.8
Protein %: 3.3

Fantastic Unix Map ET IMP

Birth Ident: GWLN-19-23

Breed: F F16 **G3** **S**

PW (\$): 10/69
BW (\$): -78/45 Lwt BV (kg): 111/15
Protein BV (kg): 23/51 Fertility BV (%): -2.7/45
Fat BV (kg): 14/51 Func Surv BV (%): 1.4/36
Milk BV (ltr): 1234/55 SCC BV: -0.25/53

Age	Milk (ltr)	Protein (kg)	Milkfat (kg)	Days	LW		
3 yr 2 m	3794	3.23	123	3.59	136	181	34
2 yr 0 m	5172	3.19	165	3.63	188	296	-69
Avg	4483	3.21	144	3.61	162	239	2 Lacts.

Traits other than production (2022)

AM ST MS OO S W C RA R L US FU RU FT RT TL UO DC
0 0 0 0 8 7 6 5 6 5 8 9 8 5 8 5 8 5

MAVERICK CRUSH

Oseas HB No: 000012042760/CAN

Breed: F F16

BW (\$): -100/66 Lwt BV (kg): 129/25
Protein BV (kg): 21/73 Fertility BV (%): 2.0/69
Fat BV (kg): -7/74 Func Surv BV (%): 4.0/64
Milk BV (ltr): 1027/74 SCC BV: -1.28/73

OH-RIVER-SYC MOGAL BRYLAN

Oseas HB No: 000074327163/USA

Breed: F F16

BW (\$): PW (\$):
Age Milk Protein Milkfat (ltr) (%) (kg) (%) (kg) Days LW

CROTEAU LESPERRON UNIX

Oseas HB No: 000107567492/CAN (114743)

Breed: PF F16 **G3**

BW (\$): -88/86 Lwt BV (kg): 118/33
Protein BV (kg): 26/96 Fertility BV (%): -5.1/93
Fat BV (kg): 21/96 Func Surv BV (%): 2.6/86
Milk BV (ltr): 1541/97 SCC BV: -0.21/95

FRADON GOLDWYN ADEAL

Oseas HB No: 000011025960/CAN

Breed: PF F16

BW (\$): PW (\$):
Age Milk Protein Milkfat (ltr) (%) (kg) (%) (kg) Days LW

VAL-BISSON DOORMAN

Oseas HB No: 000107281711/CAN (113875)

Breed: PF F16 **S**

BW (\$): -72/94
EDG CLAIRE CLING-ET
Oseas HB No: 000071494758/USA
Breed: F F16

BW (\$): PW (\$):
Milk Protein Milkfat (%) (kg) (%) (kg) Days

MOUNTFIELD SSI DCY MOGUL-ET

Oseas HB No: 003006972816/USA (112783)

Breed: PF F16

BW (\$): 85/96
OH-RIVER-SYC MRDN BI
Oseas HB No: 000072205169/USA
Breed: F F16

BW (\$): PW (\$):
Milk Protein Milkfat (%) (kg) (%) (kg) Days

AMIGHETTI NUMERO UNO

Oseas HB No: 017990915143/ITA (112777)

Breed: PF F16

BW (\$): 24/94
REGAN-ALH DOMAIN DAYA-ET
Oseas HB No: 00006625459/USA
Breed: F F16

BW (\$): PW (\$):
Milk Protein Milkfat (%) (kg) (%) (kg) Days

BRAEDALE GOLDWYN

Oseas HB No: 000010705608/CAN (102749)

Breed: PF F16

BW (\$): -2/98
BVK DURHAM DESIREE-E
Oseas HB No: 000137629884/CAN
Breed: F F16

BW (\$): PW (\$):
Milk Protein Milkfat (%) (kg) (%) (kg) Days

Copyright 2023 LIC. All rights reserved

N = Induced T = At least 1 Abnormal Test in this Lactation
D = Lactation values include at least 1 derived test

S = GeneMark DNA Profiled # = Parentage Uncertain D / S ✓ = Parentage Confirmed by DNA
Indices exclude genomic information with the exception of some historical Herd BW values P001.50

Three Generation Pedigree



LOT 87

Fantastic Farms Ltd
New Zealand

AE Herd Averages as at 29/03/2023
Ancestry : 99% BW : -72/43 PW : -4/62

PTPT / HERDCODE : GWLN 2 / 43162
LOCATION : N056-953-695 / 6
DATE : 29/03/2023



REGISTERED HOLSTEIN-FRIESIAN SUPPLEMENTARY

FANTASTIC PEPPER MISSOURI S3F

Birth Ident: **GWLN-21-30**
Breed: **SF F16** Sex: **FEMALE**
Date of Birth: **1/08/2021** Classification:

BW (\$): **24/34** PW (\$): **73/10**
Protein BV (kg): **25/37** Fertility BV (%): **-11.5/35**
Fat BV (kg): **32/38** Func Surv BV (%): **1.0/31**
Milk BV (ltr): **1221/39** Somatic Cell BV: **-0.06/36**
Lwt BV (kg): **83/13**
Overall Opinion: **0.44/15** Dairy Conformation: **0.44/26**
Udder Overall: **1.45/35**
Avg SCC at latest Lactation :

Age	Milk (ltr)	Protein (%)	Milkfat (%)	Days	LW	Herd BW
6 yr 0 m	7227	3.11	225	4.01	289	305
4 yr 8 m	7645	3.08	235	3.95	302	300
3 yr 0 m	1594	3.59	57	5.18	83	96
Avg	7436	3.10	230	3.98	296	303

Due to Calve : **30/08/2023** Bull : **117717**
Expected Calf **WOODCREST KING DOC**
BW(\$): **57/26** PW(\$): **118/10**

Bull Mating Date
117717 21/11/2022
118871 28/10/2022
The information on this report is as recorded on the LIC MINDA database as at date of print, and LIC does not warrant the accuracy of the information provided

DELABERGE PEPPER-ET

Oseas HB No: **000011591480/CAN (118944)**
Breed: **PF F16** **G3**

BW (\$): **135/69**
Protein BV (kg): **26/75**
Fat BV (kg): **38/76**
Milk BV (ltr): **966/77**
Liveweight BV (kg): **81/33**
Fertility BV (%): **-9.3/74**
Functional Survival BV (%): **3.1/65**
Somatic Cell BV: **-0.52/75**
Fat %: **4.7**
Protein %: **3.6**

FANTASTIC SCUP MARION S2F

Birth Ident: **GWLN-15-66** **EXC**
Breed: **SF F16** **G3** **S**

PW (\$): **50/74**
BW (\$): **-81/48** Lwt BV (kg): **85/19**
Protein BV (kg): **23/53** Fertility BV (%): **-12.9/46**
Fat BV (kg): **26/54** Func Surv BV (%): **-1.1/44**
Milk BV (ltr): **1476/57** SCC BV: **0.38/48**

Age	Milk (ltr)	Protein (%)	Milkfat (%)	Days	LW
6 yr 0 m	7227	3.11	225	4.01	289
4 yr 8 m	7645	3.08	235	3.95	302
3 yr 0 m	1594	3.59	57	5.18	83
Avg	7436	3.10	230	3.98	296

Traits other than production (2020)
AM ST MS OO S W C RA R L US FU RU FT RT TL UO DC
0 0 0 0 9 8 8 4 8 6 9 8 8 5 7 4 9 8

MOUNTFIELD SSI DCY MOGUL-ET

Oseas HB No: **003006972816/USA (112783)**
Breed: **PF F16** **G3**

BW (\$): **85/96** Lwt BV (kg): **79/87**
Protein BV (kg): **20/98** Fertility BV (%): **-8.2/97**
Fat BV (kg): **48/99** Func Surv BV (%): **2.6/80**
Milk BV (ltr): **1368/99** SCC BV: **-0.12/98**

DELABERGE PLANET LOUISA

Oseas HB No: **000105841581/CAN**
Breed: **F F16**

BW (\$): **86/96** Lwt BV (kg): **79/87**
Milk Protein Milkfat
Age (ltr) (%) (kg) (%) (kg) Days LW

GILLETTE STANLEYCUP

Oseas HB No: **000008932152/CAN (111725)**
Breed: **PF F16** **G3**

BW (\$): **-50/90** Lwt BV (kg): **75/55**
Protein BV (kg): **20/97** Fertility BV (%): **-21.3/94**
Fat BV (kg): **43/97** Func Surv BV (%): **-2.0/97**
Milk BV (ltr): **1312/98** SCC BV: **0.41/96**

MEMBURY SANCHZ MARION S1F

Birth Ident: **HKB-11-32** **86 VG**
Breed: **SF F16**

BW (\$): **-187/49** PW (\$): **-144/84**

Milk Protein Milkfat
Age (ltr) (%) (kg) (%) (kg) Days LW

5 yr 1 m **3777** **3.08** **116** **3.25** **123** **183** **30**
3 yr 11 m **7692** **3.00** **231** **3.05** **235** **270** **137**
2 yr 0 m **6623** **3.00** **199** **2.65** **176** **262** **126**
Avg **6031** **3.02** **182** **2.95** **178** **238** **3** Lacts.

COYNE-FARMS DORCY ET

Oseas HB No: **00013900502/USA (113797)**
Breed: **F F16** BW (\$): **-92/66**

MOUNTFIELD MARSH MAXINE ET

Oseas HB No: **000062784061/USA**
Breed: **F F16**

BW (\$): **86/96** Lwt BV (kg): **79/87**
Milk Protein Milkfat
Age (ltr) (%) (kg) (%) (kg) Days LW

ENSENADA TABOO PLANET-ET

Oseas HB No: **00006597003/USA (108766)**
Breed: **PF F16** BW (\$): **19/98**

DELABERGE JUSTICE LU

Oseas HB No: **000102736679/CAN**
Breed: **F F16**

BW (\$): **86/96** Lwt BV (kg): **79/87**
Milk Protein Milkfat
Age (ltr) (%) (kg) (%) (kg) Days LW

SANDY-VALLEY BOLTON-ET

Oseas HB No: **000131823833/USA (106798)**
Breed: **PF F16** BW (\$): **-144/89**

GILLETTE BLITZ 2ND WIND

Oseas HB No: **00007352248/CAN**
Breed: **F F16**

BW (\$): **86/96** Lwt BV (kg): **79/87**
Milk Protein Milkfat
Age (ltr) (%) (kg) (%) (kg) Days LW

GEN-MARK STIMATIC SANCHEZ

Oseas HB No: **000134422312/USA (109706)**
Breed: **PF F16** BW (\$): **-295/91**

MEMBURY ISAAC MARION S0F

Birth Ident: **HKB-03-112** **87 VG**
Breed: **SF F15** **87 VG**

BW (\$): **-102/42** PW (\$): **191/77**
2 Lacts. Protein Milkfat
Milk (%) (kg) (%) (kg) Days
4618 3.18 147 3.61 167 205

Copyright 2023 LIC. All rights reserved

N = Induced T = At least 1 Abnormal Test in this Lactation
D = Lactation details include at least one derived test

S = GeneMark DNA Profiled # = Parentage Uncertain D / S ✓ = Parentage Confirmed by DNA
Indices exclude genomic information with the exception of some historical Herd BW values

P001.50

Three Generation Pedigree



LOT 88

Fantastic Farms Ltd
New Zealand

AE Herd Averages as at 29/03/2023
Ancestry : 99% BW : -72/43 PW : -4/62

PTPT / HERDCODE : GWLN 2 / 43162
LOCATION : N056-953-695 / 6
DATE : 29/03/2023



Birth Ident: **GWLN-21-31**
Breed: **F F15J1** Sex: **FEMALE**
Date of Birth: **12/08/2021** Classification:

BW (\$): **-3/32** PW (\$): **55/12**
Protein BV (kg): **18/37** Fertility BV (%): **-8.5/28**
Fat BV (kg): **24/38** Func Surv BV (%): **1.0/26**
Milk BV (ltr): **977/38** Somatic Cell BV: **-0.12/36**
Lwt BV (kg): **62/15**
Overall Opinion: **0.19/21** Dairy Conformation: **0.20/27**
Udder Overall: **1.19/30**
Avg SCC at latest Lactation :

Age	Milk (ltr)	Protein (%)	Milkfat (%)	Days	LW	Herd BW
6 yr 0 m	7227	3.11	225	4.01	289	305
4 yr 8 m	7645	3.08	235	3.95	302	300
3 yr 0 m	1594	3.59	57	5.18	83	96
Avg	7436	3.10	230	3.98	296	303

Empty.

The information on this report is as recorded on the LIC MINDA database as at date of print, and LIC does not warrant the accuracy of the information provided

BENNER BARDO

Oseas HB No: **000011951553/CAN (116707)**
Breed: **PF F16** **G3**

BW (\$): **121/88**
Protein BV (kg): **31/94**
Fat BV (kg): **52/95**
Milk BV (ltr): **1194/95**
Liveweight BV (kg): **96/57**
Fertility BV (%): **-11.8/90**
Functional Survival BV (%): **1.8/80**
Somatic Cell BV: **-0.21/94**
Fat %: **4.7**
Protein %: **3.5**

FANTASTIC SSONIC EMP S2F

Birth Ident: **GWLN-13-174** **EXC**
Breed: **SF F14J2** **G3** **S**

PW (\$): **-108/78**
BW (\$): **-128/42** Lwt BV (kg): **28/3**
Protein BV (kg): **4/55** Fertility BV (%): **-5.3/22**
Fat BV (kg): **-5/56** Func Surv BV (%): **0.2/23**
Milk BV (ltr): **761/59** SCC BV: **-0.03/49**

Age	Milk (ltr)	Protein (%)	Milkfat (%)	Days	LW
7 yr 11 m	8144	3.15	257	3.72	303
6 yr 6 m	7310	3.12	228	3.88	284
5 yr 0 m	8363	3.29	276	3.43	288
3 yr 11 m	7103	3.29	234	3.86	274
2 yr 6 m	3397	3.34	113	4.05	138
Avg	6867	3.23	222	3.75	257

Traits other than production (2020)
AM ST MS OO S W C RA R L US FU RU FT RT TL UO DC
0 0 0 0 9 9 8 4 7 6 8 8 8 8 5 7 5 8 9

VIEUXSAULE FLAME-ET

Oseas HB No: **000071699265/USA (116706)**
Breed: **PF F16** **G3**

BW (\$): **-47/92** Lwt BV (kg): **90/65**
Protein BV (kg): **3/98** Fertility BV (%): **-9.5/96**
Fat BV (kg): **21/98** Func Surv BV (%): **0.7/88**
Milk BV (ltr): **238/98** SCC BV: **-0.37/98**

BENNER MOGUL BOBBY S

Oseas HB No: **000011621754/CAN**
Breed: **F F16**

BW (\$): **86/96** Lwt BV (kg): **79/87**
Milk Protein Milkfat
Age (ltr) (%) (kg) (%) (kg) Days LW

DALBYTOP SUPERSONIC

Oseas HB No: **000000627826/GBR (107892)**
Breed: **PF F16** **G3,G1** **S# D#**

BW (\$): **-149/69** Lwt BV (kg): **23/0**
Protein BV (kg): **-6/85** Fertility BV (%): **-0.8/61**
Fat BV (kg): **-2/86** Func Surv BV (%): **-0.3/59**
Milk BV (ltr): **699/87** SCC BV: **0.34/84**

FANTASTIC EMPRESS-OC S1F

Birth Ident: **GWLN-09-220** **87 VG**
Breed: **SF F12J4**

BW (\$): **-122/44** PW (\$): **175/82**

Milk Protein Milkfat
Age (ltr) (%) (kg) (%) (kg) Days LW

4 yr 10 m **7862** **3.27** **257** **3.49** **275** **279** **152**
3 yr 11 m **7692** **3.24** **249** **3.61** **278** **260** **183**
2 yr 1 m **6038** **3.43** **207** **3.13** **189** **268** **208**
Avg **7197** **3.30** **238** **3.43** **247** **269** **3** Lacts.

AMIGHETTI NUMERO UNO

Oseas HB No: **017990915143/ITA (112777)**
Breed: **PF F16** BW (\$): **24/94**

VIEUXSAULE FREDDIE FELICIA

Oseas HB No: **000106759895/ITA**
Breed: **F F16**

BW (\$): **86/96** Lwt BV (kg): **79/87**
Milk Protein Milkfat
Age (ltr) (%) (kg) (%) (kg) Days LW

MOUNTFIELD SSI DCY MOGUL-ET

Oseas HB No: **003006972816/USA (112783)**
Breed: **PF F16** BW (\$): **85/96**

MAPEL WOOD BAXTER BETHANY

Oseas HB No: **00009696511/CAN**
Breed: **F F16**

BW (\$): **86/96** Lwt BV (kg): **79/87**
Milk Protein Milkfat
Age (ltr) (%) (kg) (%) (kg) Days LW

FANTASTIC TALENT SUPA

Birth Ident: **GWLN-04-44**
Breed: **PF F16** BW (\$): **-202/60**

FANTASTIC EMPRESS S0F

Birth Ident: **GWLN-02-32**
Breed: **SF F8J8** **84 GP**

BW (\$): **-182/49** PW (\$): **100/86**
6 Lacts. Protein Milkfat
Milk (%) (kg) (%) (kg) Days
4528 3.55 161 3.63 164 235

Copyright 2023 LIC. All rights reserved

N = Induced T = At least 1 Abnormal Test in this Lactation
D = Lactation details include at least one derived test

S = GeneMark DNA Profiled # = Parentage Uncertain D / S ✓ = Parentage Confirmed by DNA
Indices exclude genomic information with the exception of some historical Herd BW values

P001.50

Three Generation Pedigree



LOT 89

Fantastic Farms Ltd
New Zealand



PTPT / HERDCODE : GWLN 2 / 43162
LOCATION : N056-953-695 / 6
DATE : 29/03/2023

AE Herd Averages as at 29/03/2023
Ancestry : 99% BW : -72/43 PW : -4/62

REGISTERED HOLSTEIN-FRIESIAN SUPPLEMENTARY

FANTASTIC SLASH MILE S3F

Birth Ident: GWLN-21-33

Breed: SF F16 Sex: FEMALE
Date of Birth: 11/07/2021 Classification:

BW (\$): -31/34 PW (\$): -11/13
Protein BV (kg): 23/37 Fertility BV (%): -4.5/37
Fat BV (kg): 7/37 Func Surv BV (%): -0.3/21
Milk BV (ltr): 1115/39 Somatic Cell BV: -0.29/38
Lwt BV (kg): 69/18
Overall Opinion: 0.10/12 Dairy Conformation: 0.19/23
Udder Overall: 0.57/28
Avg SCC at latest Lactation :

Age	Milk (ltr)	Protein (kg)	Milkfat (kg)	Days	LW	Herd BW
-----	------------	--------------	--------------	------	----	---------

VDR SLASH

Oseas HB No: 000872390502/NLD (118787)

Breed: PF F16 **G3**

BW (\$): 103/85
Protein BV (kg): 34/91
Fat BV (kg): 24/92
Milk BV (ltr): 1102/93
Liveweight BV (kg): 72/63
Fertility BV (%): -7.3/88
Functional Survival BV (%): 0.4/51
Somatic Cell BV: -0.36/91
Fat %: 4.3
Protein %: 3.7

FANTASTIC ZABEEL MILE S2F

Birth Ident: GWLN-16-82 **84 GP**

Breed: SF F15 **G3 S**

PW (\$): -5/82
BW (\$): -172/42 Lwt BV (kg): 65/10
Protein BV (kg): 13/50 Fertility BV (%): -2.1/35
Fat BV (kg): -9/51 Func Surv BV (%): -1.0/26
Milk BV (ltr): 1129/55 SCC BV: -0.22/42

Age	Milk (ltr)	Protein (kg)	Milkfat (kg)	Days	LW		
5 yr 11 m	7606	2.82	214	3.72	283	208	136
4 yr 11 m	8760	3.23	283	2.82	247	277	-232
3 yr 11 m	8363	3.10	259	3.51	293	280	-23
2 yr 11 m	6147	2.88	177	3.09	190	272	-145

Avg ^D 7719 3.02 233 3.28 253 259 4 Lacts.

Traits other than production (2021)
AM ST MS OO S W C RA R L US FU RU FT RT TL UO DC
0 0 0 0 8 8 8 4 6 7 7 7 7 4 6 3 7 7

BALU

Oseas HB No: 000538281295/DEU

Breed: F F16

BW (\$): 70/59 Lwt BV (kg): 77/34
Protein BV (kg): 40/59 Fertility BV (%): -13.3/63
Fat BV (kg): 25/64 Func Surv BV (%): 1.5/62
Milk BV (ltr): 1420/66 SCC BV: -0.60/69

VDR SANDRA 2

Oseas HB No: 000755188309/NLD

Breed: F F16

BW (\$):
Milk Protein Milkfat
(ltr) (%) (kg) (%) (kg) Days LW

DE-SU 11236 BALISTO-ET

Oseas HB No: 000070625988/USA (117891)

Breed: PF F16

BW (\$): 135/95

HFP LUCY LU

Oseas HB No: 000537575169/DEU

Breed: F F16

BW (\$):
Milk Protein Milkfat
(%) (kg) (%) (kg) Days

BIG MALKI

Oseas HB No: 000740466834/NLD (113901)

Breed: PF F16

BW (\$): -121/96

VDR SANDRA 1

Oseas HB No: 000881087031/NLD

Breed: F F16

BW (\$):
Milk Protein Milkfat
(%) (kg) (%) (kg) Days

VALDEN CURIOUS PALADIUM

Birth Ident: PMX-93-20 (662768)

Breed: PF F16

BW (\$): -98/99

FANTASTIC DALEM ZARA S1F

Birth Ident: YJB-97-18

Breed: SF F16 EX2

BW (\$): -212/45 PW (\$): 48/75

6 Lacts. Protein Milkfat

Milk (%) (kg) (%) (kg) Days

D 6764 3.35 226 3.74 253 249

FANTASTIC JAMES EVAN S2F

Birth Ident: GWLN-09-18

Breed: SF F14

BW (\$): -90/44

FANTASTIC 09-223 S0F

Birth Ident: GWLN-09-223

Breed: SF F12 85 VG **S**

BW (\$): -165/43 PW (\$): -66/84

4 Lacts. Protein Milkfat

Milk (%) (kg) (%) (kg) Days

5546 3.13 174 3.40 189 260

The information on this report is as recorded on the LIC MINDA database as at date of print, and LIC does not warrant the accuracy of the information provided

N = Induced T = At least 1 Abnormal Test in this Lactation
D = Lactation details include at least one derived test

S = GeneMark DNA Profiled # = Parentage Uncertain

D / S ✓ = Parentage Confirmed by DNA

P001.50

Copyright 2023 LIC. All rights reserved

Three Generation Pedigree



LOT 90

Fantastic Farms Ltd
New Zealand



PTPT / HERDCODE : GWLN 2 / 43162
LOCATION : N056-953-695 / 6
DATE : 29/03/2023

AE Herd Averages as at 29/03/2023
Ancestry : 99% BW : -72/43 PW : -4/62

REGISTERED HOLSTEIN-FRIESIAN

FANTASTIC LAVAMAN MANDY

Birth Ident: GWLN-21-34

Breed: PF F16 Sex: FEMALE
Date of Birth: 15/07/2021 Classification:

BW (\$): 87/37 PW (\$): 139/13
Protein BV (kg): 29/39 Fertility BV (%): -7.8/40
Fat BV (kg): 32/40 Func Surv BV (%): 0.1/36
Milk BV (ltr): 1018/43 Somatic Cell BV: -0.22/39
Lwt BV (kg): 76/23
Overall Opinion: 0.13/20 Dairy Conformation: 0.40/33
Udder Overall: 1.19/39
Avg SCC at latest Lactation :

Age	Milk (ltr)	Protein (kg)	Milkfat (kg)	Days	LW	Herd BW
-----	------------	--------------	--------------	------	----	---------

GEN-I-BEQ LAVAMAN

Oseas HB No: 000106363549/CAN (111724)

Breed: PF F16 **G3**

BW (\$): 142/96
Protein BV (kg): 34/99
Fat BV (kg): 30/99
Milk BV (ltr): 745/99
Liveweight BV (kg): 68/83
Fertility BV (%): -6.9/97
Functional Survival BV (%): 0.3/99
Somatic Cell BV: -0.33/98
Fat %: 4.7
Protein %: 3.9

FANTASTIC 17-61

Birth Ident: GWLN-17-61 **85 VG**

Breed: PF F16 **G3 S**

PW (\$): 330/78
BW (\$): 33/38 Lwt BV (kg): 84/10
Protein BV (kg): 25/43 Fertility BV (%): -8.1/37
Fat BV (kg): 34/44 Func Surv BV (%): -0.1/31
Milk BV (ltr): 1292/48 SCC BV: -0.11/41

Age	Milk (ltr)	Protein (kg)	Milkfat (kg)	Days	LW		
4 yr 11 m	548	3.16	17	4.53	25	75	-239
3 yr 10 m	7004	3.69	258	4.56	320	277	166
2 yr 11 m	6218	3.32	206	4.43	276	257	39
1 yr 11 m	4390	3.44	151	4.64	204	237	332

Avg 5871 3.50 205 4.54 266 257 3 Lacts.

Traits other than production (2019)

AM ST MS OO S W C RA R L US FU RU FT RT TL UO DC
0 0 0 0 9 7 6 4 4 6 5 8 7 8 4 7 4 8 7

LONG-LANGS OMAN OMAN

Oseas HB No: 000135746776/USA (109860)

Breed: PF F16 **G3**

BW (\$): 102/97 Lwt BV (kg): 68/91
Protein BV (kg): 39/98 Fertility BV (%): -6.0/98
Fat BV (kg): 25/98 Func Surv BV (%): 0.3/87
Milk BV (ltr): 1346/98 SCC BV: -0.37/98

COMESTAR GOLDWYN LAVA

Oseas HB No: 000103455282/CAN

Breed: F F16

BW (\$):
Milk Protein Milkfat
(ltr) (%) (kg) (%) (kg) Days LW

O-BEE MANFRED JUSTICE-ET

Oseas HB No: 00012238313/USA (103757)

Breed: PF F16

BW (\$): 189/99

WINNING-WAY MARCH-ET

Oseas HB No: 000130677626/USA

Breed: F F16

BW (\$):
Milk Protein Milkfat
(%) (kg) (%) (kg) Days

BRAEDALE GOLDWYN

Oseas HB No: 000010705068/CAN (102749)

Breed: PF F16

BW (\$): -2/98

LYLEHAVEN LILA Z

Oseas HB No: 000132449139/USA

Breed: F F16

BW (\$):
Milk Protein Milkfat
(%) (kg) (%) (kg) Days

GILLETTE STANLEYCUP

Oseas HB No: 000008932152/CAN (111725)

Breed: PF F16

BW (\$): -50/90

FANTASTIC SAM MAN HA

Birth Ident: GWLN-08-168

Breed: PF F16 85 VG **S**

BW (\$): -108/47 PW (\$): -45/86

5 Lacts. Protein Milkfat

Milk (%) (kg) (%) (kg) Days

D 6189 3.20 198 3.43 212 257

CRACKHOLM FEVER

Oseas HB No: 000103631566/CAN (110877)

Breed: PF F16

BW (\$): -54/95

FANTASTIC A MANDY S3F

Birth Ident: GWLN-11-163

Breed: SF F16 84 GP

BW (\$): -129/47 PW (\$): -181/72

2 Lacts. Protein Milkfat

Milk (%) (kg) (%) (kg) Days

6477 3.18 206 3.17 205 280

The information on this report is as recorded on the LIC MINDA database as at date of print, and LIC does not warrant the accuracy of the information provided

N = Induced T = At least 1 Abnormal Test in this Lactation
D = Lactation details include at least one derived test

S = GeneMark DNA Profiled # = Parentage Uncertain

D / S ✓ = Parentage Confirmed by DNA

P001.50

Copyright 2023 LIC. All rights reserved

Three Generation Pedigree



LOT 91

Fantastic Farms Ltd
New Zealand



PTPT / HERDCODE : GWLN 2 / 43162
LOCATION : N056-953-695 / 6
DATE : 29/03/2023

AE Herd Averages as at 29/03/2023
Ancestry : 99% BW : -72/43 PW : -4/62

REGISTERED HOLSTEIN-FRIESIAN SUPPLEMENTARY FANTASTIC ALCOVE DI S3F

Birth Ident: GWLN-21-35
Breed: **SF F16** Sex: **FEMALE**
Date of Birth: **28/07/2021** Classification:
BW (\$): **185/36** PW (\$): **198/13**
Protein BV (kg): **35/39** Fertility BV (%): **-3.4/40**
Fat BV (kg): **47/40** Func Surv BV (%): **1.7/26**
Milk BV (ltr): **1568/41** Somatic Cell BV: **-0.03/38**
Lwt BV (kg): **71/14**
Overall Opinion: **0.48/19** Dairy Conformation: **0.79/34**
Udder Overall: **0.96/40**
Avg SCC at latest Lactation :

Age	Milk (ltr)	Protein (kg)	Milkfat (kg)	Days	LW	Herd BW
6 yr 0 m	8013	3.25	261	2.99	239	272
5 yr 0 m	6433	3.14	202	3.65	235	256
4 yr 0 m	3854	3.06	118	3.56	138	190
3 yr 0 m	6639	3.24	215	3.42	227	253
Avg	6237	3.19	199	3.36	210	243

The information on this report is as recorded on the LIC MINDA database as at date of print, and LIC does not warrant the accuracy of the information provided

WESTCOAST ALCOVE

Oseas HB No: 000012638218/CAN (118772)
Breed: **PF F16**
BW (\$): **399/87**
Protein BV (kg): **59/95**
Fat BV (kg): **84/95**
Milk BV (ltr): **2274/96**
Liveweight BV (kg): **94/46**
Fertility BV (%): **-7.2/91**
Functional Survival BV (%): **2.5/60**
Somatic Cell BV: **-0.03/95**
Fat %: **4.4**
Protein %: **3.4**

FANTASTIC SAMMY DI S2F

Birth Ident: GWLN-15-79
Breed: **SF F15J1**
PW (\$): **-296/82**
BW (\$): **-43/46** Lwt BV (kg): **48/8**
Protein BV (kg): **10/54** Fertility BV (%): **-0.8/45**
Fat BV (kg): **9/55** Func Surv BV (%): **0.9/38**
Milk BV (ltr): **862/58** SCC BV: **-0.04/48**

Age	Milk (ltr)	Protein (kg)	Milkfat (kg)	Days	LW
6 yr 0 m	8013	3.25	261	2.99	239
5 yr 0 m	6433	3.14	202	3.65	235
4 yr 0 m	3854	3.06	118	3.56	138
3 yr 0 m	6639	3.24	215	3.42	227
Avg	6237	3.19	199	3.36	210

Traits other than production (2021)

AM ST MS OO S W C RA R L US FU RU FT RT TL UO DC 0 0 0 0 9 9 7 4 7 5 8 8 8 5 7 4 8 7

S-S-I MONTROSS DUKE-ET

Oseas HB No: 003125201993/USA (120765)
Breed: **F F16**
BW (\$): **321/64** Lwt BV (kg): **105/32**
Protein BV (kg): **62/65** Fertility BV (%): **-11.2/65**
Fat BV (kg): **75/72** Func Surv BV (%): **0.3/63**
Milk BV (ltr): **2372/71** SCC BV: **-0.69/73**

GOLD-N-OAKS MVP ARIA2815-ET

Oseas HB No: 00007402763/USA
Breed: **F F16**
BW (\$): **85/81** Lwt BV (kg): **66/25**
Protein BV (kg): **8/92** Fertility BV (%): **-3.6/87**
Fat BV (kg): **34/92** Func Surv BV (%): **3.2/87**
Milk BV (ltr): **866/93** SCC BV: **-0.80/90**

GEN-I-BEQ SAMMY

Oseas HB No: 000106518051/CAN (113993)
Breed: **PF F16**
BW (\$): **85/81** Lwt BV (kg): **66/25**
Protein BV (kg): **8/92** Fertility BV (%): **-3.6/87**
Fat BV (kg): **34/92** Func Surv BV (%): **3.2/87**
Milk BV (ltr): **866/93** SCC BV: **-0.80/90**

FANTASTIC LUCENTE DI S1F

Birth Ident: GWLN-12-6
Breed: **SF F13J2**
PW (\$): **-13/86**
BW (\$): **-6/47**
Milk (ltr): **3.29** Protein (kg): **207** Milkfat (kg): **214** Days: **240** LW: **270**

Plus 4 unprinted lactations
Avg D 6289 3.29 207 207 3.40 214 240 270 7 Lacts.

BACON-HILL MONTROSS-ET

Oseas HB No: 00007170339/USA (114952)
Breed: **PF F16**
BW (\$): **176/93**
S-S-I SPRSIRE MABEL 8828-ET
Oseas HB No: 00007153822/USA
Breed: **F F16**
BW (\$): **158/96**

SEAGULL-BAY MVP-ET

Oseas HB No: 00007161866/USA (116752)
Breed: **PF F16**
BW (\$): **158/96**
MS GOLD-N-OAKS ADORE
Oseas HB No: 00007129522/USA
Breed: **F F16**
BW (\$): **158/96**

GILLETTE WINDBROOK

Oseas HB No: 000007816429/CAN (111726)
Breed: **PF F16**
BW (\$): **34/96**
GEN-I-BEQ ALEXANDER SURETTE
Oseas HB No: 000106035139/CAN
Breed: **F F16**
BW (\$): **101/46**

FANTASTIC LUCENTE

Birth Ident: GWLN-04-56 (106778)
Breed: **PF F16**
BW (\$): **50/69**
FANTASTIC HEIGHTS DI S0F
Birth Ident: GWLN-09-22
Breed: **SF F9J4**
BW (\$): **101/46** PW (\$): **355/87**
5 Lacts. Protein Milkfat
Milk (kg) (kg) (kg) Days
632.3 78.255 3.87 260 267

Copyright 2023 LIC. All rights reserved

N = Induced T = At least 1 Abnormal Test in this Lactation S = GeneMark DNA Profiled # = Parentage Uncertain D / S ✓ = Parentage Confirmed by DNA Indices exclude genomic information with the exception of some historical Herd BW values

Three Generation Pedigree



LOT 92

Fantastic Farms Ltd
New Zealand



PTPT / HERDCODE : GWLN 2 / 43162
LOCATION : N056-953-695 / 6
DATE : 29/03/2023

AE Herd Averages as at 29/03/2023
Ancestry : 99% BW : -72/43 PW : -4/62

Birth Ident: GWLN-21-39
Breed: **F F16** Sex: **FEMALE**
Date of Birth: **19/08/2021** Classification:
BW (\$): **-51/31** PW (\$): **15/11**
Protein BV (kg): **22/35** Fertility BV (%): **-11.9/32**
Fat BV (kg): **24/36** Func Surv BV (%): **0.0/24**
Milk BV (ltr): **1124/37** Somatic Cell BV: **-0.05/35**
Lwt BV (kg): **93/8**
Overall Opinion: **0.43/20** Dairy Conformation: **0.70/31**
Udder Overall: **1.69/34**
Avg SCC at latest Lactation :

Age	Milk (ltr)	Protein (kg)	Milkfat (kg)	Days	LW	Herd BW
4 yr 0 m	7567	3.19	241	3.36	254	305
2 yr 0 m	6124	3.14	192	3.55	217	305
Avg	6845	3.17	217	3.44	236	305

Empty.

Due to Calve : **03/09/2023** Bull : **117717**
Expected Calf **WOODCREST KING DOC**
Bull Mating Date **BW(\$): 20/25 PW(\$): 88/9**
117717 **25/11/2022**

The information on this report is as recorded on the LIC MINDA database as at date of print, and LIC does not warrant the accuracy of the information provided

WALNUTLAWN SIDEKICK

Oseas HB No: 000012508113/CAN (118685)
Breed: **PF F16**
BW (\$): **-37/79**
Protein BV (kg): **15/91**
Fat BV (kg): **21/92**
Milk BV (ltr): **636/94**
Liveweight BV (kg): **97/10**
Fertility BV (%): **-10.7/85**
Functional Survival BV (%): **0.7/60**
Somatic Cell BV: **-0.42/91**
Fat %: **4.6**
Protein %: **3.6**

FANTASTIC SID CLOVER

Birth Ident: GWLN-17-6
Breed: **PF F16**
PW (\$): **146/57**
BW (\$): **-64/45** Lwt BV (kg): **88/22**
Protein BV (kg): **29/49** Fertility BV (%): **-13.1/44**
Fat BV (kg): **28/50** Func Surv BV (%): **-0.7/36**
Milk BV (ltr): **1613/53** SCC BV: **0.31/48**

Age	Milk (ltr)	Protein (kg)	Milkfat (kg)	Days	LW
4 yr 0 m	7567	3.19	241	3.36	254
2 yr 0 m	6124	3.14	192	3.55	217
Avg	6845	3.17	217	3.44	236

Traits other than production (2021)

AM ST MS OO S W C RA R L US FU RU FT RT TL UO DC 0 0 0 0 9 9 8 4 7 6 7 6 7 5 6 4 7 9

WILLSBRO ABBOTT

Oseas HB No: 388380500583/GBR
Breed: **F F16**
BW (\$): **97/64** Lwt BV (kg): **76/18**
Protein BV (kg): **24/70** Fertility BV (%): **-6.5/67**
Fat BV (kg): **34/74** Func Surv BV (%): **0.6/59**
Milk BV (ltr): **1003/74** SCC BV: **-0.42/74**

WALNUTLAWN MCCUTCHEN SUMMER

Oseas HB No: 000011120480/CAN
Breed: **F F16**
BW (\$): **112/69**
Protein BV (kg): **17/97** Fertility BV (%): **-13.3/94**
Fat BV (kg): **17/97** Func Surv BV (%): **0.0/87**
Milk BV (ltr): **1027/98** SCC BV: **0.10/97**

PINE-TREE SID-ET

Oseas HB No: 000062175895/USA (110890)
Breed: **PF F16**
BW (\$): **-154/93** Lwt BV (kg): **112/69**
Protein BV (kg): **17/97** Fertility BV (%): **-13.3/94**
Fat BV (kg): **17/97** Func Surv BV (%): **0.0/87**
Milk BV (ltr): **1027/98** SCC BV: **0.10/97**

FANTASTIC STANLEYCUP CHER

Birth Ident: GWLN-13-17
Breed: **PF F16**
PW (\$): **21/81**
BW (\$): **-23/49**
Milk (ltr): **3.16** Protein (kg): **224** Milkfat (kg): **224** Days: **281** LW: **293**

Avg D 7076 3.16 224 4.14 293 281 3 Lacts.

STE ODILE SATISFACTION

Oseas HB No: 000107684748/CAN (116722)
Breed: **F F16**
BW (\$): **-7/61**
WILLSBRO MOCUL AMBER ET
Oseas HB No: 00012416103/GBR
Breed: **F F16**
BW (\$): **-100/91**

DE-SU BKM MCCUTCHEN 1174-ET

Oseas HB No: 000069990138/USA (112864)
Breed: **PF F16**
BW (\$): **-100/91**
MISTY SPRINGS LAVANG
Oseas HB No: 00009979603/CAN
Breed: **F F16**
BW (\$): **101/46**

REGANCREST MR DRHAM SAM-ET

Oseas HB No: 000207184639/USA (105726)
Breed: **PF F16**
BW (\$): **-2/93**
PINE-TREE FINLEY MINNIE - ET
Oseas HB No: 000061733050/USA
Breed: **F F16**
BW (\$): **101/46**

GILLETTE STANLEYCUP

Oseas HB No: 000008932152/CAN (111725)
Breed: **PF F16**
BW (\$): **-50/90**
FANTASTIC LUCENTE CHARM
Birth Ident: GWLN-07-74
Breed: **PF F16** 89 VG S ✓
BW (\$): **-35/54** PW (\$): **188/82**
4 Lacts. Protein Milkfat
Milk (kg) (kg) (kg) Days
9802 3.20 314 3.16 310 292

Copyright 2023 LIC. All rights reserved

N = Induced T = At least 1 Abnormal Test in this Lactation S = GeneMark DNA Profiled # = Parentage Uncertain D / S ✓ = Parentage Confirmed by DNA Indices exclude genomic information with the exception of some historical Herd BW values

Three Generation Pedigree



LOT 93

Fantastic Farms Ltd
New Zealand

AE Herd Averages as at 29/03/2023
Ancestry: 99% BW: -72/43 PW: -4/62

PTPT / HERDCODE: GWLN 2 / 43162
LOCATION: N056-953-695 / 6
DATE: 29/03/2023



REGISTERED HOLSTEIN-FRIESIAN

FANTASTIC BARDO CROSS

Birth Ident: GWLN-21-40

Breed: PF F16 Sex: FEMALE
Date of Birth: 14/08/2021 Classification:

BW (\$): -6/37 PW (\$): 78/14
Protein BV (kg): 26/40 Fertility BV (%): -12.9/40
Fat BV (kg): 34/40 Func Surv BV (%): 0.2/32
Milk BV (ltr): 1265/41 Somatic Cell BV: -0.19/44
Lwt BV (kg): 92/18
Overall Opinion: 0.20/22 Dairy Conformation: 0.31/32
Udder Overall: 1.14/39
Avg SCC at latest Lactation:

Age	Milk (ltr)	Protein (kg)	Milkfat (kg)	Days	LW	Herd BW

BENNER BARDO

Oseas HB No: 000011951553/CAN (116707)

Breed: PF F16 **G3**

BW (\$): 121/88
Protein BV (kg): 31/94
Fat BV (kg): 52/95
Milk BV (ltr): 1194/95
Liveweight BV (kg): 96/57
Fertility BV (%): -11.8/90
Functional Survival BV (%): 1.8/80
Somatic Cell BV: -0.21/94
Fat %: 4.7
Protein %: 3.5

FANTASTIC PWIRE CROSS S3F

Birth Ident: GWLN-14-221

Breed: SF F16

PW (\$): -30/82
BW (\$): -142/47 Lwt BV (kg): 88/15
Protein BV (kg): 20/54 Fertility BV (%): -15.5/46
Fat BV (kg): 16/55 Func Surv BV (%): -1.4/39
Milk BV (ltr): 1337/58 SCC BV: -0.17/51

Age	Milk (ltr)	Protein (kg)	Milkfat (kg)	Days	LW		
7 yr 11 m	2249	3.46	78	4.51	101	137	-322
6 yr 11 m	8058	3.32	268	4.04	326	255	-117
5 yr 11 m	6188	3.44	213	4.37	270	256	-214
4 yr 7 m	7840	3.23	253	4.09	321	305	-24
1 yr 10 m	1760	3.36	59	4.73	83	230	-166
Avg	5219	3.34	174	4.22	220	237	5 Lacts.

Traits other than production (2020)
AM ST MS CO S W C PA R L US FU RU FT RT TL UO DC
0 0 0 0 9 9 8 3 7 7 8 8 8 5 7 5 8 9

VIEUXSAULE FLAME-ET

Oseas HB No: 000071699265/USA (116706)

Breed: PF F16 **G3**

BW (\$): -47/92 Lwt BV (kg): 90/65
Protein BV (kg): 3/98 Fertility BV (%): -9.5/96
Fat BV (kg): 21/98 Func Surv BV (%): 0.7/88
Milk BV (ltr): 238/98 SCC BV: -0.37/98

BENNER MOGUL BOBBY S

Oseas HB No: 000011621754/CAN

Breed: F F16

BW (\$):
Milk Protein Milkfat
Age (ltr) (%) (kg) (%) (kg) Days LW

BRAEDAILE PAGEDWIRE

Oseas HB No: 000008641364/CAN (107795)

Breed: PF F16 **G3**

BW (\$): -170/83 Lwt BV (kg): 114/48
Protein BV (kg): 25/91 Fertility BV (%): -14.9/86
Fat BV (kg): 15/91 Func Surv BV (%): -1.2/90
Milk BV (ltr): 1382/92 SCC BV: -0.22/90

FANTASTIC MORTY CROSS S2F

Birth Ident: GWLN-09-40

Breed: SF F16

BW (\$): -170/50 PW (\$): -39/82
Milk Protein Milkfat
Age (ltr) (%) (kg) (%) (kg) Days LW
5 yr 1 m 2043 2.65 54 2.60 53 45 -72
4 yr 2 m 6703 2.96 198 3.07 205 228 -112
3 yr 2 m 8647 2.98 257 2.74 237 222 254
2 yr 1 m 5908 3.07 182 3.00 177 249 T 5
Avg 7086 3.00 212 2.92 207 233 3 Lacts.

AMIGHETTI NUMERO UNO

Oseas HB No: 017990915143/ITA (112777)

Breed: PF F16

BW (\$): 24/94
VIEUXSAULE FREDDIE FELICIA
Oseas HB No: 000106759895/ITA
Breed: F F16
Milk Protein Milkfat
Age (ltr) (%) (kg) (%) (kg) Days

MOUNTFIELD SSI DCY MOGUL-ET

Oseas HB No: 003006972816/USA (112783)

Breed: PF F16

BW (\$): 85/96
MAPEL WOOD BAXTER BETHANY
Oseas HB No: 00000969511/CAN
Breed: F F16
Milk Protein Milkfat
Age (ltr) (%) (kg) (%) (kg) Days

SUMMERSHADE INQUIRER

Oseas HB No: 000006483076/CAN (100840)

Breed: PF F16

BW (\$): -213/87
BRAEDAILE BALER TWINE
Oseas HB No: 00000680888/CAN
Breed: PF F16
Milk Protein Milkfat
Age (ltr) (%) (kg) (%) (kg) Days

STOUDER MORTY ET

Oseas HB No: 000017349617/USA (102780)

Breed: PF F16

BW (\$): -264/79
FANTASTIC PARK CROSS S1F
Birth Ident: JTL-01-72
Breed: SF F16 85 VG
Milk Protein Milkfat
Age (ltr) (%) (kg) (%) (kg) Days
4815 3.34 161 3.99 192 274

The information on this report is as recorded on the LIC MINDA database as at date of print, and LIC does not warrant the accuracy of the information provided

N = Induced T = At least 1 Abnormal Test in this Lactation
D = Lactation details include at least one derived test

G = GeneMark DNA Profiled # = Parentage Uncertain

D / S ✓ = Parentage Confirmed by DNA

P001.50

Copyright 2023 LIC. All rights reserved

Three Generation Pedigree



LOT 94

Fantastic Farms Ltd
New Zealand

AE Herd Averages as at 29/03/2023
Ancestry: 99% BW: -72/43 PW: -4/62

PTPT / HERDCODE: GWLN 2 / 43162
LOCATION: N056-953-695 / 6
DATE: 29/03/2023



REGISTERED HOLSTEIN-FRIESIAN

FANTASTIC BRIDGE BRITT

Birth Ident: GWLN-21-41

Breed: PF F16 Sex: FEMALE
Date of Birth: 9/08/2021 Classification:

BW (\$): -33/19 PW (\$): -10/6
Protein BV (kg): 17/20 Fertility BV (%): -6.7/18
Fat BV (kg): 16/21 Func Surv BV (%): 0.3/15
Milk BV (ltr): 880/22 Somatic Cell BV: -0.35/20
Lwt BV (kg): 89/6
Overall Opinion: 0.32/7 Dairy Conformation: 0.42/13
Udder Overall: 1.37/24
Avg SCC at latest Lactation:

Age	Milk (ltr)	Protein (kg)	Milkfat (kg)	Days	LW	Herd BW

WALNUTLAWN BRIDGESTONE

Oseas HB No: 000012508193/CAN (120751)

Breed: PF F16 **G3**

BW (\$): 67/24
Protein BV (kg): 23/24
Fat BV (kg): 23/26
Milk BV (ltr): 1011/27
Liveweight BV (kg): 81/5
Fertility BV (%): -3.1/21
Functional Survival BV (%): 0.8/23
Somatic Cell BV: -0.53/27
Fat %: 4.3
Protein %: 3.5

FANTASTIC SID BRITT

Birth Ident: GWLN-14-154

Breed: PF F16

PW (\$): -87/81
BW (\$): -144/48 Lwt BV (kg): 97/21
Protein BV (kg): 11/54 Fertility BV (%): -11.8/46
Fat BV (kg): 10/55 Func Surv BV (%): -0.2/34
Milk BV (ltr): 747/58 SCC BV: -0.17/48

Age	Milk (ltr)	Protein (kg)	Milkfat (kg)	Days	LW		
8 yr 1 m	3081	3.21	99	3.72	115	194	-281
7 yr 0 m	7885	3.29	259	4.15	327	294	-158
6 yr 0 m	5879	3.33	196	4.37	257	244	-260
4 yr 0 m	2317	3.60	83	4.44	103	113	
1 yr 11 m	1793	3.49	63	4.55	82	226	-196
Avg	4191	3.34	140	4.21	177	214	5 Lacts.

Traits other than production (2020)
AM ST MS CO S W C PA R L US FU RU FT RT TL UO DC
0 0 0 0 9 9 8 4 7 6 7 8 8 5 7 5 8 9

WESTCOAST LIGHTHOUSE

Oseas HB No: 000012283286/CAN (120752)

Breed: F F16 **G3**

BW (\$): 91/52 Lwt BV (kg): 82/10
Protein BV (kg): 30/53 Fertility BV (%): -3.8/56
Fat BV (kg): 29/61 Func Surv BV (%): 0.6/58
Milk BV (ltr): 1355/62 SCC BV: -0.65/65

WALNUTLAWN ABBOTT BREE

Oseas HB No: 000012508114/CAN

Breed: F F16

BW (\$):
Milk Protein Milkfat
Age (ltr) (%) (kg) (%) (kg) Days LW

PINE-TREE SID-ET

Oseas HB No: 000062175895/USA (110890)

Breed: PF F16 **G3**

BW (\$): -154/93 Lwt BV (kg): 112/69
Protein BV (kg): 17/97 Fertility BV (%): -13.3/94
Fat BV (kg): 17/97 Func Surv BV (%): 0.0/87
Milk BV (ltr): 1027/98 SCC BV: 0.10/97

FANTASTIC FREM BRITT S3F

Birth Ident: GWLN-11-142

Breed: SF F16

BW (\$): -103/48 PW (\$): 51/79
Milk Protein Milkfat
Age (ltr) (%) (kg) (%) (kg) Days LW
4 yr 0 m 6014 3.43 206 4.15 250 289 -25
2 yr 11 m 5265 3.61 190 4.38 230 273 -25
2 yr 0 m 4642 3.56 165 4.05 188 242 1

Avg 5307 3.53 187 4.20 223 268 3 Lacts.

WESTENRADE ALTASPRING

Oseas HB No: 000949033666/NLD (115797)

Breed: PF F16

BW (\$): 122/77
CALBRETT DISTINCTION
Oseas HB No: 000108842578/CAN
Breed: F F16
Milk Protein Milkfat
Age (ltr) (%) (kg) (%) (kg) Days

WILLSBRO ABBOTT

Oseas HB No: 388380500583/GBR

Breed: F F16

BW (\$): 97/64
WALNUTLAWN DOORMAN B
Oseas HB No: 00001176000/CAN
Breed: F F16
Milk Protein Milkfat
Age (ltr) (%) (kg) (%) (kg) Days

REGANCREST MR DRHAM SAM-ET

Oseas HB No: 000207184639/USA (105726)

Breed: PF F16

BW (\$): -2/93
PINE-TREE FINLEY MINNIE - ET
Oseas HB No: 000061733050/USA
Breed: F F16
Milk Protein Milkfat
Age (ltr) (%) (kg) (%) (kg) Days

DUCKETT-SA FREMONT

Oseas HB No: 000139716674/USA (110795)

Breed: PF F16

BW (\$): -35/73
FANTASTIC J BRITTANY S2F
Birth Ident: GWLN-05-121
Breed: SF F16 83 GP
Milk Protein Milkfat
Age (ltr) (%) (kg) (%) (kg) Days
4532 3.39 154 3.99 181 270

The information on this report is as recorded on the LIC MINDA database as at date of print, and LIC does not warrant the accuracy of the information provided

N = Induced T = At least 1 Abnormal Test in this Lactation
D = Lactation details include at least one derived test

G = GeneMark DNA Profiled # = Parentage Uncertain

D / S ✓ = Parentage Confirmed by DNA

P001.50

Copyright 2023 LIC. All rights reserved

Three Generation Pedigree



Fantastic Farms Ltd
New Zealand

LOT 95



PTPT / HERDCODE : GWLN 2 / 43162
LOCATION : N056-953-695 / 6
DATE : 29/03/2023

AE Herd Averages as at 29/03/2023
Ancestry : 99% BW : -72/43 PW : -4/62

REGISTERED HOLSTEIN-FRIESIAN

FANTASTIC ALCOVE INKA

Birth Ident: GWLN-21-42
Breed: PF F16 Sex: FEMALE
Date of Birth: 28/07/2021 Classification:

BW (\$): 208/37 PW (\$): 216/13
Protein BV (kg): 39/40 Fertility BV (%): -4.7/41
Fat BV (kg): 48/41 Func Surv BV (%): 1.0/27
Milk BV (ltr): 1624/42 Somatic Cell BV: -0.02/40
Lwt BV (kg): 71/16
Overall Opinion: 0.33/21 Dairy Conformation: 0.74/33
Udder Overall: 1.03/39
Avg SCC at latest Lactation :

Age	Milk (ltr)	Protein (%)	Milkfat (%)	Days	LW	Herd BW		
6 yr	1 m	6489	3.21	208	4.61	299	241	-58
5 yr	0 m	3873	3.29	127	3.93	152	272	-451
4 yr	1 m	5640	3.43	193	3.98	224	242	-167
2 yr	0 m	2221	3.43	76	4.10	91	230	-40
Avg		4556	3.32	151	4.21	192	246	4 Lacts.

WESTCOAST ALCOVE

Oseas HB No: 000012638218/CAN (118772)
Breed: PF F16 G3

BW (\$): 399/87
Protein BV (kg): 59/95
Fat BV (kg): 84/95
Milk BV (ltr): 2274/96
Liveweight BV (kg): 94/46
Fertility BV (%): -7.2/91
Functional Survival BV (%): 2.5/60
Somatic Cell BV: -0.03/95
Fat %: 4.4
Protein %: 3.4

FANTASTIC LUCENTE INKA

Birth Ident: GWLN-14-30 86 VG
Breed: PF F16

PW (\$): -180/85
BW (\$): 2/49 Lwt BV (kg): 48/17
Protein BV (kg): 19/57 Fertility BV (%): -3.7/48
Fat BV (kg): 12/58 Func Surv BV (%): -0.5/41
Milk BV (ltr): 975/61 SCC BV: -0.02/54

Age	Milk (ltr)	Protein (%)	Milkfat (%)	Days	LW			
6 yr	1 m	6489	3.21	208	4.61	299	241	-58
5 yr	0 m	3873	3.29	127	3.93	152	272	-451
4 yr	1 m	5640	3.43	193	3.98	224	242	-167
2 yr	0 m	2221	3.43	76	4.10	91	230	-40
Avg		4556	3.32	151	4.21	192	246	4 Lacts.

Traits other than production (2017)

AM ST MS CO S W C RA R L US FU RU FT RT TL UO DC
0 0 0 0 9 8 8 5 8 6 7 7 7 5 6 7 8

S-S-I MONTROSS DUKE-ET

Oseas HB No: 003125201993/USA (120765)
Breed: F F16 G3

BW (\$): 321/64 Lwt BV (kg): 105/32
Protein BV (kg): 62/65 Fertility BV (%): -11.2/65
Fat BV (kg): 75/72 Func Surv BV (%): 0.3/63
Milk BV (ltr): 2372/71 SCC BV: -0.69/73

GOLD-N-OAKS MVP ARIA2815-ET

Oseas HB No: 00007402763/USA
Breed: F F16

BW (\$): Lwt BV (kg):
Milk Protein Milkfat
(ltr) (%) (kg) (%) (kg) Days LW

AQUILA PATRON LUCENTE ET

Oseas HB No: 000912027632/ITA (103762)
Breed: PF F16 G3,G1

BW (\$): -40/84 Lwt BV (kg): 29/45
Protein BV (kg): 25/92 Fertility BV (%): -9.0/87
Fat BV (kg): 13/93 Func Surv BV (%): -0.7/81
Milk BV (ltr): 1526/93 SCC BV: 0.29/92

FANTASTIC OMAMP INKA

Birth Ident: GWLN-12-38
Breed: PF F16 G3 S/D

BW (\$): 62/51 PW (\$): 57/87
Milk Protein Milkfat
(ltr) (%) (kg) (%) (kg) Days LW
8 yr 0 m 1782 3.75 67 4.03 72 67 -213
7 yr 1 m 6195 3.76 233 4.07 252 232 -36
6 yr 0 m 4196 4.01 168 4.74 199 246 -197
4 yr 0 m 3359 3.82 128 4.43 149 229 80
3 yr 0 m 5566 3.87 216 4.49 250 270 T 181
Plus 2 unprinted lactations
Avg D 4800 3.86 185 4.48 215 251 5 Lacts.

BACON-HILL MONTROSS-ET

Oseas HB No: 00007170339/USA (114952)
Breed: PF F16 BW (\$): 176/93

S-S-I SPRSIRE MABEL 8828-ET

Oseas HB No: 00001538227/USA
Breed: F F16

BW (\$): Protein Milkfat
(%) (kg) (%) (kg) Days

SEAGULL-BAY MVP-ET

Oseas HB No: 000071618865/USA (116752)
Breed: PF F16 BW (\$): 158/96

MS GOLD-N-OAKS ADORE

Oseas HB No: 000071295227/USA
Breed: F F16

BW (\$): Protein Milkfat
(%) (kg) (%) (kg) Days

BRABANT STAR PATRON

Oseas HB No: 000002160458/USA (663434)
Breed: PF F16 BW (\$): -170/97

AQUILA LUKE GALIZIA ET

Oseas HB No: 720909004791/ITA
Breed: F F16 D#

BW (\$): Protein Milkfat
(%) (kg) (%) (kg) Days

HSS OMAN PINT

Birth Ident: DVLB-06-52 (107781)
Breed: PF F16 BW (\$): 53/88

FANTASTIC LAD INKA S3F

Birth Ident: KNJY-10-2
Breed: SF F16 85 VG

BW (\$): -51/49 PW (\$): -181/86
4 Lacts. Protein Milkfat
(%) (kg) (%) (kg) Days
5030 3.55 179 3.98 200 261

The information on this report is as recorded on the LIC MINDA database as at date of print, and LIC does not warrant the accuracy of the information provided

N = Induced T = At least 1 Abnormal Test in this Lactation S = GeneMark DNA Profiled # = Parentage Uncertain D / S ✓ = Parentage Confirmed by DNA
D = Lactation details include at least one derived test Indices exclude genomic information with the exception of some historical Herd BW values P001.50

Three Generation Pedigree



Fantastic Farms Ltd
New Zealand

LOT 96



PTPT / HERDCODE : GWLN 2 / 43162
LOCATION : N056-953-695 / 6
DATE : 29/03/2023

AE Herd Averages as at 29/03/2023
Ancestry : 99% BW : -72/43 PW : -4/62

REGISTERED HOLSTEIN-FRIESIAN

FANTASTIC CRUSH CHEERS

Birth Ident: GWLN-21-44
Breed: PF F16 Sex: FEMALE
Date of Birth: 17/08/2021 Classification:

BW (\$): -162/24 PW (\$): -62/8
Protein BV (kg): 32/27 Fertility BV (%): -14.6/25
Fat BV (kg): 13/28 Func Surv BV (%): 0.5/20
Milk BV (ltr): 1874/29 Somatic Cell BV: 0.04/27
Lwt BV (kg): 101/11
Overall Opinion: 0.36/10 Dairy Conformation: 0.71/20
Udder Overall: 1.16/24
Avg SCC at latest Lactation :

Age	Milk (ltr)	Protein (%)	Milkfat (%)	Days	LW	Herd BW		
6 yr	0 m	8605	2.80	241	3.31	285	305	115
4 yr	0 m	8221	2.78	229	3.19	262	305	-523
2 yr	0 m	6981	2.98	208	3.49	244	246	-34
Avg		7936	2.84	226	3.32	264	285	3 Lacts.

TE HAU CINDERDOOR CARLTON

Birth Ident: VDF-18-97
Breed: PF F16 G3 S/D

BW (\$): -98/42
Protein BV (kg): 38/46
Fat BV (kg): 14/47
Milk BV (ltr): 1801/48
Liveweight BV (kg): 108/25
Fertility BV (%): -12.4/41
Functional Survival BV (%): 1.9/34
Somatic Cell BV: -0.29/46
Fat %: 3.7
Protein %: 3.3

FANTASTIC BRAXTON CARLY

Birth Ident: GWLN-15-149 EXC
Breed: PF F16

PW (\$): -104/76
BW (\$): -226/48 Lwt BV (kg): 94/20
Protein BV (kg): 27/54 Fertility BV (%): -16.3/47
Fat BV (kg): 12/55 Func Surv BV (%): -0.9/39
Milk BV (ltr): 1946/58 SCC BV: 0.38/53

Age	Milk (ltr)	Protein (%)	Milkfat (%)	Days	LW			
6 yr	0 m	8605	2.80	241	3.31	285	305	115
4 yr	0 m	8221	2.78	229	3.19	262	305	-523
2 yr	0 m	6981	2.98	208	3.49	244	246	-34
Avg		7936	2.84	226	3.32	264	285	3 Lacts.

Traits other than production (2021)

AM ST MS CO S W C RA R L US FU RU FT RT TL UO DC
0 0 0 0 9 9 9 9 8 6 8 9 9 5 8 4 9 9

KH CINDERDOOR-ET

Oseas HB No: 000969096292/NLD (117884)
Breed: PF F16 G3

BW (\$): -141/82 Lwt BV (kg): 118/58
Protein BV (kg): 39/87 Fertility BV (%): -10.8/81
Fat BV (kg): 7/87 Func Surv BV (%): 2.2/67
Milk BV (ltr): 1832/88 SCC BV: -0.54/86

TRONNOCO TALENT CARLA-ET

Birth Ident: DPMN-08-82
Breed: PF F16 G3,G1 EX2 S/D

BW (\$): -56/63 PW (\$): 334/89
Milk Protein Milkfat
(ltr) (%) (kg) (%) (kg) Days LW
8 yr 0 m 8713 3.20 279 3.95 344 282 T -23
7 yr 2 m 2192 3.74 82 4.04 89 84
5 yr 11 m 10415 3.19 332 3.64 380 305 167
4 yr 2 m 8553 3.07 263 3.45 295 305 233
3 yr 0 m 9631 3.18 307 3.06 294 301 T 120
Plus 1 unprinted lactation
Avg 8682 3.15 273 3.55 308 295 5 Lacts.

REGANCREST S BRAXTON-ET

Oseas HB No: 000061898423/USA (109864)
Breed: PF F16 G3

BW (\$): -414/92 Lwt BV (kg): 137/61
Protein BV (kg): 14/97 Fertility BV (%): -20.6/95
Fat BV (kg): -1/98 Func Surv BV (%): -1.4/93
Milk BV (ltr): 1728/98 SCC BV: 0.12/97

FANTASTIC LUCENTE CHARM

Birth Ident: GWLN-07-74 89 VG
Breed: PF F16 G3,G1 S/D

BW (\$): -35/54 PW (\$): 188/82
Milk Protein Milkfat
(ltr) (%) (kg) (%) (kg) Days LW
7 yr 11 m 8895 3.07 273 3.15 280 305 130
5 yr 11 m 14248 3.16 451 3.25 463 305 315
4 yr 1 m 9612 3.32 319 3.10 298 291 T 246
2 yr 11 m 6451 3.28 212 3.09 199 268 186
Avg 9802 3.20 314 3.16 310 292 4 Lacts.

VAL-BISSON DOORMAN

Oseas HB No: 000107281711/CAN (113875)
Breed: PF F16 S

CINDERELLA 1
Oseas HB No: 000545583759/NLD
Breed: F F16

BW (\$): Protein Milkfat
(%) (kg) (%) (kg) Days

LADINO PARK TALENT-IMP-ET

Oseas HB No: 000H00930377/AUS (103768)
Breed: PF F16 BW (\$): -123/98

ROMANAC RAIDER CLARRISSA

Birth Ident: BVBV-02-10
Breed: PF F16 87 VG

BW (\$): -135/69 PW (\$): -3/90
6 Lacts. Protein Milkfat
(%) (kg) (%) (kg) Days
7800 3.40 265 3.81 298 278

PICSTON SHOTTLE PI-ET

Oseas HB No: 000000598172/GBR (105709)
Breed: PF F16 BW (\$): -109/96

REGANCREST-PR BARBIE-ET

Oseas HB No: 000060602011/USA
Breed: F F16

BW (\$): Protein Milkfat
(%) (kg) (%) (kg) Days

AQUILA PATRON LUCENTE ET

Oseas HB No: 000912027632/ITA (103762)
Breed: PF F16 BW (\$): -40/84

FANTASTIC LEE CHAIN

Birth Ident: GWLN-05-11
Breed: PF F16 84 GP

BW (\$): -91/55 PW (\$): 84/85
3 Lacts. Protein Milkfat
(%) (kg) (%) (kg) Days
5688 3.23 184 3.31 188 256

The information on this report is as recorded on the LIC MINDA database as at date of print, and LIC does not warrant the accuracy of the information provided

N = Induced T = At least 1 Abnormal Test in this Lactation S = GeneMark DNA Profiled # = Parentage Uncertain D / S ✓ = Parentage Confirmed by DNA
D = Lactation values include at least 1 derived test Indices exclude genomic information with the exception of some historical Herd BW values P001.50

Three Generation Pedigree



LOT 97

Fantastic Farms Ltd
New Zealand

AE Herd Averages as at 29/03/2023
Ancestry : 99% BW : -72/43 PW : -4/62

PTPT / HERDCODE : GWLN 2 / 43162
LOCATION : N056-953-695 / 6
DATE : 29/03/2023



REGISTERED HOLSTEIN-FRIESIAN

FANTASTIC LAMBDA CANDICE

Birth Ident: GWLN-21-45
Breed: PF F16 Sex: FEMALE
Date of Birth: 28/08/2021 Classification:
BW (\$): 55/33 **PW (\$):** 89/10
Protein BV (kg): 32/36 **Fertility BV (%):** -6.4/33
Fat BV (kg): 36/38 **Func Surv BV (%):** 2.4/30
Milk BV (ltr): 1455/39 **Somatic Cell BV:** -0.44/39
Lwt BV (kg): 110/11
Overall Opinion: 0.43/12 **Dairy Conformation:** 0.51/29
Udder Overall: 1.66/36
Avg SCC at latest Lactation :

Age	Milk (ltr)	Protein (%)	Milkfat (%)	Days	LW	Herd BW	
4 yr 0 m	3826	3.18	121	3.63	139	227	-152
3 yr 0 m	4275	3.31	141	3.76	161	265	-66
Avg	4051	3.24	131	3.70	150	246	2 Lacts.

Due to Calve : Bull : **EMPTY**
Expected Calf
Bull Mating Date & **BW(\$):** **PW(\$):**

The information on this report is as recorded on the LIC MINDA database as at date of print, and LIC does not warrant the accuracy of the information provided

FARNEAR DELTA-LAMBDA-ET

Oseas HB No: 003125993715/USA (118902)
Breed: PF F16 **G3**
BW (\$): 183/65
Protein BV (kg): 39/73
Fat BV (kg): 53/76
Milk BV (ltr): 1716/78
Liveweight BV (kg): 89/19
Fertility BV (%): -5.5/64
Functional Survival BV (%): 2.0/62
Somatic Cell BV: -0.35/78
Fat %: 4.2
Protein %: 3.4

LUCERNE DRMN A CANDICE

Birth Ident: PKNL-18-114 **88 VG**
Breed: PF F16
PW (\$): -82/58
BW (\$): -69/49 **Lwt BV (kg):** 131/24
Protein BV (kg): 25/54 **Fertility BV (%):** -6.9/48
Fat BV (kg): 18/54 **Func Surv BV (%):** 2.8/43
Milk BV (ltr): 1194/55 **SCC BV:** -0.52/52

Age	Milk (ltr)	Protein (%)	Milkfat (%)	Days	LW		
4 yr 0 m	3826	3.18	121	3.63	139	227	-152
3 yr 0 m	4275	3.31	141	3.76	161	265	-66
Avg	4051	3.24	131	3.70	150	246	2 Lacts.

Traits other than production (2022)
AM ST MS OO S W C RA R L US FU RU FT RT TL UO DC
0 0 0 0 9 8 7 5 6 5 9 9 8 4 8 3 9 7

MR MOGUL DELTA 1427-ET

Oseas HB No: 00072128216/USA (117694)
Breed: PF F16 **G3**
BW (\$): 186/83 **Lwt BV (kg):** 94/53
Protein BV (kg): 35/90 **Fertility BV (%):** -5.6/84
Fat BV (kg): 61/90 **Func Surv BV (%):** 2.1/67
Milk BV (ltr): 1775/91 **SCC BV:** -0.36/89

EDG LORETTE UNO 2198-ET

Oseas HB No: 000072437745/USA
Breed: F F16
BW (\$): **PW (\$):**
Age **Milk (ltr)** **Protein (%)** **Milkfat (%)** **Days** **LW**

VAL-BISSON DOORMAN

Oseas HB No: 000107281711/CAN (113875)
Breed: PF F16 **G3** **S**
BW (\$): -72/94 **Lwt BV (kg):** 142/74
Protein BV (kg): 27/98 **Fertility BV (%):** -9.9/95
Fat BV (kg): 16/98 **Func Surv BV (%):** 4.1/89
Milk BV (ltr): 1068/98 **SCC BV:** -0.89/97

LUCERNE ATWOOD D CANDICE

Birth Ident: PKNL-15-109 **87 VG**
Breed: PF F16
BW (\$): -72/50 **PW (\$):** 149/76
Age **Milk (ltr)** **Protein (%)** **Milkfat (%)** **Days** **LW**
4 yr 3 m 2828 2.78 79 4.48 127 75 147
3 yr 0 m 7266 3.33 242 3.78 275 290 -34
2 yr 0 m 4244 3.36 142 4.33 184 259 -249
Avg **5755** **3.34** **192** **3.99** **229** **275** **2 Lacts.**

MOUNTFIELD SSI DCY MOGUL-ET

Oseas HB No: 003006972816/USA (112783)
Breed: PF F16 **BW (\$):** 85/96

MISS OCD ROBST DELICIOUS-ET

Oseas HB No: 003006989479/USA
Breed: F F16 **BW (\$):** **PW (\$):**
Milk (%) **Protein (%)** **Milkfat (%)** **Days**

AMIGHETTI NUMERO UNO

Oseas HB No: 017990915143/ITA (112777)
Breed: PF F16 **BW (\$):** 24/94

VELTHUIS SNOWMAN LOR

Oseas HB No: 000011294716/CAN
Breed: F F16 **BW (\$):** **PW (\$):**
Milk (%) **Protein (%)** **Milkfat (%)** **Days**

DE-SU 521 BOOKEM-ET

Oseas HB No: 000066636657/USA (111874)
Breed: PF F16 **BW (\$):** -40/96

VAL-BISSON SHOTTLE IMELDA

Oseas HB No: 000106173432/CAN
Breed: F F16 **BW (\$):** **PW (\$):**
Milk (%) **Protein (%)** **Milkfat (%)** **Days**

MAPLE-DOWNS-I G W ATWOOD-ET

Oseas HB No: 000008956379/CAN (110747)
Breed: PF F16 **BW (\$):** -130/92

MEMBURY DUNDEE CANDICE

Birth Ident: HKB-10-7 **88 VG**
BW (\$): -105/49 **PW (\$):** 135/69
2 Lacts. **Milk (%)** **Protein (%)** **Milkfat (%)** **Days**
4473 3.29 147 3.71 166 222

Three Generation Pedigree



LOT 98

Fantastic Farms Ltd
New Zealand

AE Herd Averages as at 29/03/2023
Ancestry : 99% BW : -72/43 PW : -4/62

PTPT / HERDCODE : GWLN 2 / 43162
LOCATION : N056-953-695 / 6
DATE : 29/03/2023



REGISTERED HOLSTEIN-FRIESIAN

FANTASTIC CLAYTON MEG

Birth Ident: GWLN-21-46
Breed: PF F16 Sex: FEMALE
Date of Birth: 29/08/2021 Classification:
BW (\$): -83/24 **PW (\$):** -34/8
Protein BV (kg): 26/26 **Fertility BV (%):** -9.1/26
Fat BV (kg): 17/27 **Func Surv BV (%):** 1.6/23
Milk BV (ltr): 1276/29 **Somatic Cell BV:** 0.09/25
Lwt BV (kg): 104/12
Overall Opinion: 0.59/13 **Dairy Conformation:** 0.61/22
Udder Overall: 1.35/25
Avg SCC at latest Lactation :

Age	Milk (ltr)	Protein (%)	Milkfat (%)	Days	LW	Herd BW	
7 yr 1 m	7106	3.18	226	3.22	228	240	-246
6 yr 0 m	8158	3.21	262	3.68	300	285	-236
4 yr 8 m	6330	3.18	201	3.89	246	305	-265
2 yr 1 m	1502	3.31	50	3.96	59	209	-184
Avg	5774	3.20	185	3.61	209	260	4 Lacts.

The information on this report is as recorded on the LIC MINDA database as at date of print, and LIC does not warrant the accuracy of the information provided

TE HAU SOLOMAN CLAYTON

Birth Ident: VDF-18-31
Breed: PF F16 **G3** **S** **D**
BW (\$): -95/41
Protein BV (kg): 30/44
Fat BV (kg): 21/45
Milk BV (ltr): 1514/45
Liveweight BV (kg): 128/23
Fertility BV (%): -9.8/43
Functional Survival BV (%): 2.6/39
Somatic Cell BV: -0.07/44
Fat %: 3.9
Protein %: 3.4

FANTASTIC REGINALD MEG

Birth Ident: GWLN-14-45 **88 VG**
Breed: PF F16
PW (\$): -289/82
BW (\$): -70/50 **Lwt BV (kg):** 80/27
Protein BV (kg): 21/55 **Fertility BV (%):** -8.1/49
Fat BV (kg): 13/56 **Func Surv BV (%):** 0.7/48
Milk BV (ltr): 1038/60 **SCC BV:** 0.25/48

Age	Milk (ltr)	Protein (%)	Milkfat (%)	Days	LW		
7 yr 1 m	7106	3.18	226	3.22	228	240	-246
6 yr 0 m	8158	3.21	262	3.68	300	285	-236
4 yr 8 m	6330	3.18	201	3.89	246	305	-265
2 yr 1 m	1502	3.31	50	3.96	59	209	-184
Avg	5774	3.20	185	3.61	209	260	4 Lacts.

Traits other than production (2020)
AM ST MS OO S W C RA R L US FU RU FT RT TL UO DC
0 0 0 0 9 9 7 5 6 6 9 9 8 9 5 7 5 9 7

WALNUTLAWN SOLOMON

Oseas HB No: 000011775998/CAN (115758)
Breed: PF F16 **G3**
BW (\$): -198/92 **Lwt BV (kg):** 170/61
Protein BV (kg): 21/97 **Fertility BV (%):** -8.4/95
Fat BV (kg): 15/98 **Func Surv BV (%):** 4.0/89
Milk BV (ltr): 1272/98 **SCC BV:** -0.11/97

TE HAU WINDBROOK CLEO-ET

Birth Ident: VDF-14-39
Breed: PF F16 **G3** **S** **EX2**
BW (\$): 5/55 **PW (\$):** 216/86
Age **Milk (ltr)** **Protein (%)** **Milkfat (%)** **Days** **LW**
7 yr 4 m 7236 3.39 245 3.68 266 228 222
5 yr 9 m 11229 3.49 392 3.52 395 305 T -86
4 yr 8 m 7337 3.11 228 3.81 279 243 -144
3 yr 6 m 5957 3.81 227 3.99 238 305 -344
3 yr 0 m 5302 3.26 173 3.18 168 136 130
Plus 1 unprinted lactation
Avg **7172** **3.42** **245** **3.68** **264** **245** **6 Lacts.**

REGANCREST REGINALD

Oseas HB No: 000062496439/USA (111728)
Breed: PF F16 **G3**
BW (\$): -33/96 **Lwt BV (kg):** 83/83
Protein BV (kg): 27/99 **Fertility BV (%):** -9.4/97
Fat BV (kg): 20/99 **Func Surv BV (%):** 1.3/96
Milk BV (ltr): 1150/99 **SCC BV:** 0.05/98

FANTASTIC D SAM MEG

Birth Ident: GWLN-09-12 **85 VG**
Breed: PF F16
BW (\$): 21/54 **PW (\$):** 437/83
Age **Milk (ltr)** **Protein (%)** **Milkfat (%)** **Days** **LW**
7 yr 1 m 3675 3.44 126 4.01 147 183 167
6 yr 0 m 6828 3.73 255 4.01 274 270 214
5 yr 0 m 8422 3.65 307 4.28 360 279 336
2 yr 0 m 5700 3.33 190 3.30 188 213 264
Avg **6156** **3.56** **219** **3.94** **243** **236** **4 Lacts.**

VAL-BISSON DOORMAN

Oseas HB No: 000107281711/CAN (113875)
Breed: PF F16 **S** **BW (\$):** -72/94

MISTY SPRINGS LAVANGUARD SUE

Oseas HB No: 00000979601/CAN
Breed: F F16 **BW (\$):** **PW (\$):**
Milk (%) **Protein (%)** **Milkfat (%)** **Days**

GILLETTE WINDBROOK

Oseas HB No: 000007816429/CAN (111726)
Breed: PF F16 **BW (\$):** 34/96

TRONNOCO TALENT CARLA-ET

Birth Ident: DPMM-08-82
Breed: PF F16 **EX2** **S** **D**
BW (\$): -56/63 **PW (\$):** 334/89
5 Lacts. **Milk (%)** **Protein (%)** **Milkfat (%)** **Days**
8682 3.15 273 3.55 308 295

BRAEDALE GOLDWYN

Oseas HB No: 000010705608/CAN (102749)
Breed: PF F16 **BW (\$):** -2/98

REGAN JOY DURHAM REGENIA

Oseas HB No: 000207184723/USA
Breed: F F16 **BW (\$):** **PW (\$):**
Milk (%) **Protein (%)** **Milkfat (%)** **Days**

REGANCREST MR DRHAM SAM-ET

Oseas HB No: 000207184639/USA (105726)
Breed: PF F16 **BW (\$):** -2/93

FANTASTIC LEADER MEG S3F

Birth Ident: GWLN-08-10 **EX2**
Breed: SF F16 **BW (\$):** **PW (\$):**
Milk (%) **Protein (%)** **Milkfat (%)** **Days**
4867 3.40 165 3.85 187 248

Three Generation Pedigree



LOT 99



Fantastic Farms Ltd
New Zealand

AE Herd Averages as at 29/03/2023
Ancestry : 99% BW : -72/43 PW : -4/62

PTPT / HERDCODE : GWLN 2 / 43162
LOCATION : N056-953-695 / 6
DATE : 29/03/2023

AMIGHETTI NUMERO UNO
Oseas HB No: 017990915143/ITA (112777)
Breed: PF F16

Birth Ident: GWLN-21-48
Breed: F F16 Sex: FEMALE
Date of Birth: 18/08/2021 Classification:

BW (\$): -44/42 PW (\$): -21/14
Protein BV (kg): 11/46 Fertility BV (%): -6.8/41
Fat BV (kg): 21/47 Func Surv BV (%): 1.1/42
Milk BV (ltr): 796/47 Somatic Cell BV: -0.11/47
Lwt BV (kg): 88/23
Overall Opinion: 0.57/25 Dairy Conformation: 0.36/37
Udder Overall: 1.16/42
Avg SCC at latest Lactation :

Age	Milk (ltr)	Protein (%)	Milkfat (%)	Days	LW	Herd BW
3 yr 10 m	5550	3.27	181	3.98	221	251
2 yr 10 m	4748	3.28	156	4.30	204	274
1 yr 10 m	3614	3.18	115	3.62	131	251
Avg	4637	3.25	151	4.00	185	259

FANTASTIC 17-14 S0F
Birth Ident: GWLN-17-14 82 GP
Breed: SF F16

PW (\$): -269/78
BW (\$): -113/46 Lwt BV (kg): 64/17
Protein BV (kg): 9/52 Fertility BV (%): -8.1/45
Fat BV (kg): 9/53 Func Surv BV (%): -0.3/38
Milk BV (ltr): 690/56 SCC BV: 0.34/50

Age	Milk (ltr)	Protein (%)	Milkfat (%)	Days	LW
3 yr 10 m	5550	3.27	181	3.98	221
2 yr 10 m	4748	3.28	156	4.30	204
1 yr 10 m	3614	3.18	115	3.62	131
Avg	4637	3.25	151	4.00	185

Traits other than production (2019)
AM ST MSCO S W C RA R L US FU RU FT RT TL UO DC
0 0 0 0 9 7 6 4 7 5 6 5 6 5 8 2 5 7

The information on this report is as recorded on the LIC MINDA database as at date of print, and LIC does not warrant the accuracy of the information provided

LONG-LANGS OMAN OMAN
Oseas HB No: 000135746776/USA (109860)
Breed: PF F16

BW (\$): 102/97 Lwt BV (kg): 68/91
Protein BV (kg): 39/98 Fertility BV (%): -6.0/98
Fat BV (kg): 25/98 Func Surv BV (%): 0.3/87
Milk BV (ltr): 1346/98 SCC BV: -0.37/98

AMIGHETTI SHOTTLE AVE
Oseas HB No: 017990346074/ITA
Breed: F F16

BW (\$): 102/97 Lwt BV (kg): 68/91
Protein BV (kg): 39/98 Fertility BV (%): -6.0/98
Fat BV (kg): 25/98 Func Surv BV (%): 0.3/87
Milk BV (ltr): 1346/98 SCC BV: -0.37/98

GILLETTE STANLEYCUP
Oseas HB No: 000008932152/CAN (111725)
Breed: PF F16

BW (\$): -50/90 Lwt BV (kg): 75/55
Protein BV (kg): 20/97 Fertility BV (%): -21.3/94
Fat BV (kg): 43/97 Func Surv BV (%): -2.0/97
Milk BV (ltr): 1312/98 SCC BV: 0.41/96

DAM:
Birth Ident: GWLN-10-206
Breed: F F16

BW (\$): -147/43 PW (\$): -139/86

Age	Milk (ltr)	Protein (%)	Milkfat (%)	Days	LW
7 yr 10 m	1335	3.69	49	4.29	57
5 yr 10 m	2466	3.44	85	3.67	90
4 yr 10 m	5705	3.53	202	3.31	189
3 yr 10 m	6635	3.70	246	3.85	259
2 yr 10 m	7346	3.43	252	3.37	247
Avg	5415	3.55	192	3.51	190

O-BEE MANFRED JUSTICE-ET
Oseas HB No: 00012235813/USA (103757)
Breed: PF F16
BW (\$): 189/99

WINNING-WAY MARCI-ET
Oseas HB No: 000130677626/USA
Breed: F F16
BW (\$): 189/99

PICSTON SHOTTLE PI-ET
Oseas HB No: 00000598172/GBR (105709)
Breed: PF F16
BW (\$): -109/96

AMIGHETTI IRON ALUND
Oseas HB No: 017990048241/ITA
Breed: F F16
BW (\$): 189/99

SANDY-VALLEY BOLTON-ET
Oseas HB No: 000131823833/USA (106798)
Breed: PF F16
BW (\$): -144/89

GILLETTE BLITZ 2ND WIND
Oseas HB No: 000007352248/CAN
Breed: F F16
BW (\$): 189/99

FANTASTIC TALENT NIKE
Birth Ident: GWLN-07-62
Breed: PF F16
BW (\$): -171/59

DAM:
Birth Ident: GWLN-07-26
Breed: F F16
BW (\$): -63/48 PW (\$): 83/88
5 Lacts. Protein Milkfat
Milk (%) (kg) (%) (kg) Days
5570 3.86 215 3.60 201 262

REGISTERED HOLSTEIN-FRIESIAN

FANTASTIC CLAYTON HUI
Birth Ident: GWLN-21-51
Breed: PF F16 Sex: FEMALE
Date of Birth: 13/09/2021 Classification:

BW (\$): -92/25 PW (\$): -40/8
Protein BV (kg): 26/27 Fertility BV (%): -8.5/24
Fat BV (kg): 13/28 Func Surv BV (%): 0.2/20
Milk BV (ltr): 1287/29 Somatic Cell BV: -0.23/27
Lwt BV (kg): 106/9
Overall Opinion: 0.53/11 Dairy Conformation: 0.65/21
Udder Overall: 1.18/23
Avg SCC at latest Lactation :

Age	Milk (ltr)	Protein (%)	Milkfat (%)	Days	LW	Herd BW
11 yr 1 m	729	3.34	24	2.84	21	39
10 yr 1 m	7735	3.35	259	3.34	259	238 T
9 yr 0 m	7653	3.11	238	3.41	261	252
5 yr 2 m	2325	3.53	82	2.89	67	197
4 yr 0 m	5785	3.36	194	3.33	193	258
2 yr 8 m	5784	3.58	207	3.73	216	263
Avg	5856	3.35	196	3.40	199	242

Traits other than production (2018)
AM ST MSCO S W C RA R L US FU RU FT RT TL UO DC
0 0 0 0 9 9 8 4 7 6 8 8 7 5 6 6 8 8

The information on this report is as recorded on the LIC MINDA database as at date of print, and LIC does not warrant the accuracy of the information provided

TE HAU SOLOMAN CLAYTON
Birth Ident: VDF-18-31
Breed: PF F16

BW (\$): -95/41
Protein BV (kg): 30/44
Fat BV (kg): 21/45
Milk BV (ltr): 1514/45
Liveweight BV (kg): 128/23
Fertility BV (%): -9.8/43
Functional Survival BV (%): 2.6/39
Somatic Cell BV: -0.07/44
Fat %: 3.9
Protein %: 3.4

FANTASTIC ICEFYRE HUI
Birth Ident: GWLN-11-34 88 VG
Breed: PF F16

PW (\$): -20/79
BW (\$): -92/49 Lwt BV (kg): 84/14
Protein BV (kg): 22/58 Fertility BV (%): -7.1/43
Fat BV (kg): 6/59 Func Surv BV (%): -2.2/37
Milk BV (ltr): 1060/62 SCC BV: -0.40/53

Age	Milk (ltr)	Protein (%)	Milkfat (%)	Days	LW
11 yr 1 m	729	3.34	24	2.84	21
10 yr 1 m	7735	3.35	259	3.34	259
9 yr 0 m	7653	3.11	238	3.41	261
5 yr 2 m	2325	3.53	82	2.89	67
4 yr 0 m	5785	3.36	194	3.33	193
2 yr 8 m	5784	3.58	207	3.73	216
Avg	5856	3.35	196	3.40	199

Traits other than production (2018)
AM ST MSCO S W C RA R L US FU RU FT RT TL UO DC
0 0 0 0 9 9 8 4 7 6 8 8 7 5 6 6 8 8

WALNUTLAWN SOLOMON
Oseas HB No: 000011775998/CAN (115758)
Breed: PF F16

BW (\$): -198/92 Lwt BV (kg): 170/61
Protein BV (kg): 21/97 Fertility BV (%): -8.4/95
Fat BV (kg): 15/98 Func Surv BV (%): 4.0/89
Milk BV (ltr): 1272/98 SCC BV: -0.11/97

TE HAU WINDBROOK CLEO-ET
Birth Ident: VDF-14-39
Breed: PF F16

BW (\$): 5/55 PW (\$): 216/86

Age	Milk (ltr)	Protein (%)	Milkfat (%)	Days	LW
7 yr 4 m	7236	3.39	245	3.68	228
5 yr 9 m	11229	3.49	392	3.52	305
4 yr 8 m	7337	3.11	228	3.81	279
3 yr 6 m	5957	3.81	227	3.99	238
3 yr 0 m	5302	3.26	173	3.18	168
Avg	7172	3.42	245	3.68	264

BRAEDALE ICEFYRE
Oseas HB No: 000010801420/CAN (106860)
Breed: PF F16

BW (\$): -97/80 Lwt BV (kg): 92/32
Protein BV (kg): 17/89 Fertility BV (%): -7.1/82
Fat BV (kg): 13/90 Func Surv BV (%): -2.1/86
Milk BV (ltr): 1148/91 SCC BV: -0.59/88

FANTASTIC JAMES HUI S3F
Birth Ident: GWLN-09-6
Breed: SF F16

BW (\$): -55/53 PW (\$): 72/88

Age	Milk (ltr)	Protein (%)	Milkfat (%)	Days	LW
6 yr 1 m	6950	3.52	245	3.74	260
5 yr 1 m	6025	3.54	213	4.02	242
4 yr 2 m	7000	3.28	229	3.68	258
3 yr 1 m	5670	3.40	193	3.85	218
2 yr 0 m	5885	3.67	216	3.09	182
Avg	6306	3.48	219	3.68	232

VAL-BISSON DOORMAN
Oseas HB No: 000107281711/CAN (113875)
Breed: PF F16
BW (\$): -72/94

MISTY SPRINGS LAVANGUARD SUE
Oseas HB No: 00000979601/CAN
Breed: F F16
BW (\$): 189/99

GILLETTE WINDBROOK
Oseas HB No: 000007616429/CAN (111726)
Breed: PF F16
BW (\$): 34/96

TRONNOCO TALENT CARLA-ET
Birth Ident: DPMM-08-82
Breed: PF F16 EX2 S/D
BW (\$): -56/63 PW (\$): 334/89
5 Lacts. Protein Milkfat
Milk (%) (kg) (%) (kg) Days
8682 3.15 273 3.55 308 295

SUMMERSHADE IGNITER
Oseas HB No: 000006466625/CAN (100841)
Breed: PF F16
BW (\$): -216/95

BRAEDALE BALER TWINE
Oseas HB No: 000006860888/CAN
Breed: PF F16
BW (\$): 189/99

SHOREMAR JAMES
Oseas HB No: 000005902195/CAN (672131)
Breed: PF F16
BW (\$): -87/97

FANTASTIC HEIGHT HUUH S2F
Birth Ident: GWLN-07-3
Breed: SF F16 83 GP S
BW (\$): 32/50 PW (\$): 195/79
3 Lacts. Protein Milkfat
Milk (%) (kg) (%) (kg) Days
5569 3.56 198 3.26 182 260

Three Generation Pedigree



LOT 100



Fantastic Farms Ltd
New Zealand

AE Herd Averages as at 29/03/2023
Ancestry : 99% BW : -72/43 PW : -4/62

PTPT / HERDCODE : GWLN 2 / 43162
LOCATION : N056-953-695 / 6
DATE : 29/03/2023

REGISTERED HOLSTEIN-FRIESIAN

FANTASTIC CLAYTON HUI
Birth Ident: GWLN-21-51
Breed: PF F16 Sex: FEMALE
Date of Birth: 13/09/2021 Classification:

BW (\$): -92/25 PW (\$): -40/8
Protein BV (kg): 26/27 Fertility BV (%): -8.5/24
Fat BV (kg): 13/28 Func Surv BV (%): 0.2/20
Milk BV (ltr): 1287/29 Somatic Cell BV: -0.23/27
Lwt BV (kg): 106/9
Overall Opinion: 0.53/11 Dairy Conformation: 0.65/21
Udder Overall: 1.18/23
Avg SCC at latest Lactation :

Age	Milk (ltr)	Protein (%)	Milkfat (%)	Days	LW	Herd BW
11 yr 1 m	729	3.34	24	2.84	21	39
10 yr 1 m	7735	3.35	259	3.34	259	238 T
9 yr 0 m	7653	3.11	238	3.41	261	252
5 yr 2 m	2325	3.53	82	2.89	67	197
4 yr 0 m	5785	3.36	194	3.33	193	258
2 yr 8 m	5784	3.58	207	3.73	216	263
Avg	5856	3.35	196	3.40	199	242

Traits other than production (2018)
AM ST MSCO S W C RA R L US FU RU FT RT TL UO DC
0 0 0 0 9 9 8 4 7 6 8 8 7 5 6 6 8 8

The information on this report is as recorded on the LIC MINDA database as at date of print, and LIC does not warrant the accuracy of the information provided

TE HAU SOLOMAN CLAYTON
Birth Ident: VDF-18-31
Breed: PF F16

BW (\$): -95/41
Protein BV (kg): 30/44
Fat BV (kg): 21/45
Milk BV (ltr): 1514/45
Liveweight BV (kg): 128/23
Fertility BV (%): -9.8/43
Functional Survival BV (%): 2.6/39
Somatic Cell BV: -0.07/44
Fat %: 3.9
Protein %: 3.4

FANTASTIC ICEFYRE HUI
Birth Ident: GWLN-11-34 88 VG
Breed: PF F16

PW (\$): -20/79
BW (\$): -92/49 Lwt BV (kg): 84/14
Protein BV (kg): 22/58 Fertility BV (%): -7.1/43
Fat BV (kg): 6/59 Func Surv BV (%): -2.2/37
Milk BV (ltr): 1060/62 SCC BV: -0.40/53

Age	Milk (ltr)	Protein (%)	Milkfat (%)	Days	LW
11 yr 1 m	729	3.34	24	2.84	21
10 yr 1 m	7735	3.35	259	3.34	259
9 yr 0 m	7653	3.11	238	3.41	261
5 yr 2 m	2325	3.53	82	2.89	67
4 yr 0 m	5785	3.36	194	3.33	193
2 yr 8 m	5784	3.58	207	3.73	216
Avg	5856	3.35	196	3.40	199

Traits other than production (2018)
AM ST MSCO S W C RA R L US FU RU FT RT TL UO DC
0 0 0 0 9 9 8 4 7 6 8 8 7 5 6 6 8 8

WALNUTLAWN SOLOMON
Oseas HB No: 000011775998/CAN (115758)
Breed: PF F16

BW (\$): -198/92 Lwt BV (kg): 170/61
Protein BV (kg): 21/97 Fertility BV (%): -8.4/95
Fat BV (kg): 15/98 Func Surv BV (%): 4.0/89
Milk BV (ltr): 1272/98 SCC BV: -0.11/97

TE HAU WINDBROOK CLEO-ET
Birth Ident: VDF-14-39
Breed: PF F16

BW (\$): 5/55 PW (\$): 216/86

Age	Milk (ltr)	Protein (%)	Milkfat (%)	Days	LW
7 yr 4 m	7236	3.39	245	3.68	228
5 yr 9 m	11229	3.49	392	3.52	305
4 yr 8 m	7337	3.11	228	3.81	279
3 yr 6 m	5957	3.81	227	3.99	238
3 yr 0 m	5302	3.26	173	3.18	168
Avg	7172	3.42	245	3.68	264

BRAEDALE ICEFYRE
Oseas HB No: 000010801420/CAN (106860)
Breed: PF F16

BW (\$): -97/80 Lwt BV (kg): 92/32
Protein BV (kg): 17/89 Fertility BV (%): -7.1/82
Fat BV (kg): 13/90 Func Surv BV (%): -2.1/86
Milk BV (ltr): 1148/91 SCC BV: -0.59/88

FANTASTIC JAMES HUI S3F
Birth Ident: GWLN-09-6
Breed: SF F16

BW (\$): -55/53 PW (\$): 72/88

Age	Milk (ltr)	Protein (%)	Milkfat (%)	Days	LW
6 yr 1 m	6950	3.52	245	3.74	260
5 yr 1 m	6025	3.54	213	4.02	242
4 yr 2 m	7000	3.28	229	3.68	258
3 yr 1 m	5670	3.40	193	3.85	218
2 yr 0 m	5885	3.67	216	3.09	182
Avg	6306	3.48	219	3.68	232

VAL-BISSON DOORMAN
Oseas HB No: 000107281711/CAN (113875)
Breed: PF F16
BW (\$): -72/94

MISTY SPRINGS LAVANGUARD SUE
Oseas HB No: 00000979601/CAN
Breed: F F16
BW (\$): 189/99

GILLETTE WINDBROOK
Oseas HB No: 000007616429/CAN (111726)
Breed: PF F16
BW (\$): 34/96

TRONNOCO TALENT CARLA-ET
Birth Ident: DPMM-08-82
Breed: PF F16 EX2 S/D
BW (\$): -56/63 PW (\$): 334/89
5 Lacts. Protein Milkfat
Milk (%) (kg) (%) (kg) Days
8682 3.15 273 3.55 308 295

SUMMERSHADE IGNITER
Oseas HB No: 000006466625/CAN (100841)
Breed: PF F16
BW (\$): -216/95

BRAEDALE BALER TWINE
Oseas HB No: 000006860888/CAN
Breed: PF F16
BW (\$): 189/99

SHOREMAR JAMES
Oseas HB No: 000005902195/CAN (672131)
Breed: PF F16
BW (\$): -87/97

FANTASTIC HEIGHT HUUH S2F
Birth Ident: GWLN-07-3
Breed: SF F16 83 GP S
BW (\$): 32/50 PW (\$): 195/79
3 Lacts. Protein Milkfat
Milk (%) (kg) (%) (kg) Days
5569 3.56 198 3.26 182 260

Three Generation Pedigree



LOT 101

Fantastic Farms Ltd
New Zealand

AE Herd Averages as at 29/03/2023
Ancestry: 99% BW: -72/43 PW: -4/62

PTPT / HERDCODE: GWLN 2 / 43162
LOCATION: N056-953-695 / 6
DATE: 29/03/2023



REGISTERED HOLSTEIN-FRIESIAN

FANTASTIC CLAYTON ROSE

Birth Ident: GWLN-21-55
Breed: PF F16 Sex: FEMALE
Date of Birth: 27/09/2021 Classification:
BW (\$): -107/24 **PW (\$):** -68/8
Protein BV (kg): 21/27 **Fertility BV (%):** -7.6/24
Fat BV (kg): 17/28 **Func Surv BV (%):** 1.6/21
Milk BV (ltr): 1429/28 **Somatic Cell BV:** -0.07/24
Lwt BV (kg): 103/10
Overall Opinion: 0.47/12 **Dairy Conformation:** 0.69/21
Udder Overall: 1.34/24
Avg SCC at latest Lactation:

Age	Milk (ltr)	Protein (kg)	Milkfat (kg)	Days	LW	Herd BW
7 yr 1 m	6584	2.72	179	3.40	224	245
6 yr 0 m	7318	2.82	206	4.10	300	255
5 yr 0 m	7347	2.80	206	3.70	272	266
Avg	7083	2.78	197	3.74	265	255

TE HAU SOLOMAN CLAYTON

Birth Ident: VDF-18-31
Breed: PF F16 **G3** **S✓ D✓**
BW (\$): -95/41
Protein BV (kg): 30/44
Fat BV (kg): 21/45
Milk BV (ltr): 1514/45
Liveweight BV (kg): 128/23
Fertility BV (%): -9.8/43
Functional Survival BV (%): 2.6/39
Somatic Cell BV: -0.07/44
Fat %: 3.9
Protein %: 3.4

FANTASTIC ASHOCK ROSE S3F

Birth Ident: GWLN-14-139 **EXC**
Breed: SF F16
PW (\$): -117/73
BW (\$): -118/48 **Lwt BV (kg):** 78/18
Protein BV (kg): 13/56 **Fertility BV (%):** -5.3/42
Fat BV (kg): 13/57 **Func Surv BV (%):** 0.5/38
Milk BV (ltr): 1344/59 **SCC BV:** -0.08/45

Age	Milk (ltr)	Protein (kg)	Milkfat (kg)	Days	LW
7 yr 1 m	6584	2.72	179	3.40	224
6 yr 0 m	7318	2.82	206	4.10	300
5 yr 0 m	7347	2.80	206	3.70	266
Avg	7083	2.78	197	3.74	265

Traits other than production (2021)
AM ST MS CO S W C RA R L US FU RU FT RT TL UO DC
0 0 0 0 9 9 8 5 8 5 9 9 9 9 5 8 5 9 9

WALNUTLAWN SOLOMON

Oseas HB No: 000011775998/CAN (115758)
Breed: PF F16 **G3**
BW (\$): -198/92 **Lwt BV (kg):** 170/61
Protein BV (kg): 21/97 **Fertility BV (%):** -8.4/95
Fat BV (kg): 15/98 **Func Surv BV (%):** 4.0/89
Milk BV (ltr): 1272/98 **SCC BV:** -0.11/97

TE HAU WINDBROOK CLEO-ET

Birth Ident: VDF-14-39 **EX2**
Breed: PF F16 **G3** **S✓**
BW (\$): 5/55 **PW (\$):** 216/86
Age **Milk (ltr)** **Protein (kg)** **Milkfat (kg)** **Days** **LW**

Age	Milk (ltr)	Protein (kg)	Milkfat (kg)	Days	LW
7 yr 4 m	7236	3.39	245	3.68	266
5 yr 9 m	11229	3.49	392	3.52	305
4 yr 8 m	7337	3.11	228	3.81	279
3 yr 6 m	5957	3.81	227	3.99	238
3 yr 0 m	5302	3.26	173	3.18	168
Avg	7172	3.42	245	3.68	264

MS ATLEES SHT AFTERSHOCK-ET

Oseas HB No: 000065249839/USA (111752)
Breed: PF F16 **G3**
BW (\$): -145/90 **Lwt BV (kg):** 86/58
Protein BV (kg): 16/97 **Fertility BV (%):** -5.0/94
Fat BV (kg): 6/97 **Func Surv BV (%):** 2.1/98
Milk BV (ltr): 1547/97 **SCC BV:** -0.36/96

FANTASTIC WILDM ROSE S2F

Birth Ident: GWLN-08-154 **88 VG**
Breed: SF F16
BW (\$): -47/48 **PW (\$):** 203/85
Age **Milk (ltr)** **Protein (kg)** **Milkfat (kg)** **Days** **LW**

Age	Milk (ltr)	Protein (kg)	Milkfat (kg)	Days	LW
7 yr 11 m	4205	2.89	121	4.36	183
5 yr 11 m	8654	3.09	268	4.14	358
4 yr 11 m	10404	3.13	325	3.77	392
3 yr 0 m	7472	3.19	238	3.50	261
1 yr 11 m	4558	3.14	143	3.88	177
Avg	7059	3.10	219	3.89	274

VAL-BISSON DOORMAN

Oseas HB No: 0000781711/CAN (113875)
Breed: PF F16 **S✓**
BW (\$): -72/94

MISTY SPRINGS LAVANGUARD SUE
Oseas HB No: 00000979501/CAN
Breed: F F16

BW (\$): **Protein (kg)** **Milkfat (kg)** **PW (\$):**
Milk (%) (kg) **(%) (kg)** **Days**

GILLETTE WINDBROOK

Oseas HB No: 00007816429/CAN (111726)
Breed: PF F16 **BW (\$):** 34/96

TRONNOCO TALENT CARLA-ET
Birth Ident: DPMM-08-82
Breed: PF F16 **EX2** **S✓ D✓**

BW (\$): -56/63 **PW (\$):** 334/89
5 Lacts: **Protein (kg)** **Milkfat (kg)** **PW (\$):**
Milk (%) (kg) **(%) (kg)** **Days**

PICSTON SHOTTLE PI-ET

Oseas HB No: 00000598172/GBR (105709)
Breed: PF F16 **BW (\$):** -109/96

MD-DELIGHT DURHAM ATLEE-ET

Oseas HB No: 000131704103/USA
Breed: F F16

BW (\$): **Protein (kg)** **Milkfat (kg)** **PW (\$):**
Milk (%) (kg) **(%) (kg)** **Days**

LADYS-MANOR WILDMAN-ET

Oseas HB No: 000130803069/USA (106737)
Breed: PF F16 **BW (\$):** -128/77

FANTASTIC LARTST ROSE S1F
Birth Ident: GWLN-03-36
Breed: SF F16 **88 VG**

BW (\$): -92/49 **PW (\$):** 253/85
6 Lacts: **Protein (kg)** **Milkfat (kg)** **PW (\$):**
Milk (%) (kg) **(%) (kg)** **Days**

The information on this report is as recorded on the LIC MINDA database as at date of print, and LIC does not warrant the accuracy of the information provided

N = Induced T = At least 1 Abnormal Test in this Lactation S = GeneMark DNA Profiled # = Parentage Uncertain D / S ✓ = Parentage Confirmed by DNA Indices exclude genomic information with the exception of some historical Herd BW values

Three Generation Pedigree



LOT 102

Fantastic Farms Ltd
New Zealand

AE Herd Averages as at 29/03/2023
Ancestry: 99% BW: -72/43 PW: -4/62

PTPT / HERDCODE: GWLN 2 / 43162
LOCATION: N056-953-695 / 6
DATE: 29/03/2023



REGISTERED HOLSTEIN-FRIESIAN

LAWWAL KING DOC BLEXY-ET

Birth Ident: DFXK-21-130
Breed: PF F16 Sex: FEMALE
Date of Birth: 15/08/2021 Classification:
BW (\$): 7/32 **PW (\$):** 59/10
Protein BV (kg): 32/37 **Fertility BV (%):** -6.7/28
Fat BV (kg): 29/38 **Func Surv BV (%):** 0.6/29
Milk BV (ltr): 1531/38 **Somatic Cell BV:** -0.26/38
Lwt BV (kg): 97/7
Overall Opinion: 0.41/9 **Dairy Conformation:** 0.38/28
Udder Overall: 1.65/35
Avg SCC at latest Lactation:

Age	Milk (ltr)	Protein (kg)	Milkfat (kg)	Days	LW	Herd BW
7 yr 11 m	6584	2.72	179	3.40	224	245
6 yr 0 m	7318	2.82	206	4.10	300	255
5 yr 0 m	7347	2.80	206	3.70	266	266
Avg	7083	2.78	197	3.74	265	255

WOODCREST KING DOC

Oseas HB No: 003132417775/USA (117717)
Breed: PF F16 **G3** **S✓ D✓**
BW (\$): 89/70
Protein BV (kg): 42/82
Fat BV (kg): 42/83
Milk BV (ltr): 1855/85
Liveweight BV (kg): 93/13
Fertility BV (%): -8.1/64
Functional Survival BV (%): -0.2/66
Somatic Cell BV: -0.27/81
Fat %: 4.1
Protein %: 3.4

BLEXY UNIX BELLAGIO-ET

Oseas HB No: 003143525526/USA
Breed: PF F16
PW (\$):
BW (\$): **Lwt BV (kg):**
Protein BV (kg): **Fertility BV (%):**
Fat BV (kg): **Func Surv BV (%):**
Milk BV (ltr): **SCC BV:**

Age	Milk (ltr)	Protein (kg)	Milkfat (kg)	Days	LW
7 yr 11 m	6584	2.72	179	3.40	224
6 yr 0 m	7318	2.82	206	4.10	300
5 yr 0 m	7347	2.80	206	3.70	266
Avg	7083	2.78	197	3.74	265

MORNINGVIEW MCC KINGBOY-ET

Oseas HB No: 000072044077/USA (114747)
Breed: PF F16 **G3**
BW (\$): -6/85 **Lwt BV (kg):** 103/45
Protein BV (kg): 31/93 **Fertility BV (%):** -6.2/88
Fat BV (kg): 25/94 **Func Surv BV (%):** 2.3/87
Milk BV (ltr): 1741/95 **SCC BV:** -0.62/92

WCD-ZBW MACK DADDY-ET

Oseas HB No: 003012506777/USA
Breed: F F16
BW (\$): **Protein (kg)** **Milkfat (kg)** **PW (\$):**
Age **(ltr)** **(%) (kg)** **(%) (kg)** **Days** **LW**

Age	Milk (ltr)	Protein (kg)	Milkfat (kg)	Days	LW
7 yr 11 m	4205	2.89	121	4.36	183
5 yr 11 m	8654	3.09	268	4.14	358
4 yr 11 m	10404	3.13	325	3.77	392
3 yr 0 m	7472	3.19	238	3.50	261
1 yr 11 m	4558	3.14	143	3.88	177
Avg	7059	3.10	219	3.89	274

DE-SU BKM MCCUTCHEN 1174-ET

Oseas HB No: 000069990138/USA (112864)
Breed: PF F16 **BW (\$):** -100/91

MORNINGVIEW SUPER MEGAN-ET
Oseas HB No: 000068654508/USA
Breed: F F16

BW (\$): **Protein (kg)** **Milkfat (kg)** **PW (\$):**
Milk (%) (kg) **(%) (kg)** **Days**

COYNE-FARMS SROCK MACK-ET

Oseas HB No: 000070801841/USA
Breed: F F16 **BW (\$):** 48/55

MS HOVDEN DOLLY-RAE
Oseas HB No: 000070242990/USA
Breed: F F16

BW (\$): **Protein (kg)** **Milkfat (kg)** **PW (\$):**
Milk (%) (kg) **(%) (kg)** **Days**

AMIGHETTI NUMERO UNO

Oseas HB No: 017990915143/ITA (112777)
Breed: PF F16 **BW (\$):** 24/94

REGAN-ALH DOMAIN DAYA-ET
Oseas HB No: 00006625459/USA
Breed: F F16

BW (\$): **Protein (kg)** **Milkfat (kg)** **PW (\$):**
Milk (%) (kg) **(%) (kg)** **Days**

BRAEDALE GOLDWYN

Oseas HB No: 000010705608/CAN (102749)
Breed: PF F16 **BW (\$):** -2/98

ROSIERS BEYONCE DUNDEE
Oseas HB No: 00010275879/CAN
Breed: F F16

BW (\$): **Protein (kg)** **Milkfat (kg)** **PW (\$):**
Milk (%) (kg) **(%) (kg)** **Days**

The information on this report is as recorded on the LIC MINDA database as at date of print, and LIC does not warrant the accuracy of the information provided

N = Induced T = At least 1 Abnormal Test in this Lactation S = GeneMark DNA Profiled # = Parentage Uncertain D / S ✓ = Parentage Confirmed by DNA Indices exclude genomic information with the exception of some historical Herd BW values

Three Generation Pedigree



LOT 103

Fantastic Farms Ltd
New Zealand

AE Herd Averages as at 29/03/2023
Ancestry : 99% BW : -72/43 PW : -4/62

PTPT / HERDCODE : GWLN 2 / 43162
LOCATION : N056-953-695 / 6
DATE : 29/03/2023



Breeder : V K & S L Steiner
Owner : Fantastic Farms Ltd

REGISTERED HOLSTEIN-FRIESIAN **S✓ D✓**

BROOKVIEW DOORMAN TONI
Birth Ident: FBBM-21-25
Breed: PF F16 Sex: FEMALE
Date of Birth: 6/08/2021 Classification:

BW (\$): -54/42 PW (\$): -18/14
Protein BV (kg): 24/46 Fertility BV (%): -8.0/43
Fat BV (kg): 21/46 Func Surv BV (%): 2.6/41
Milk BV (ltr): 1263/45 Somatic Cell BV: -0.61/46
Lwt BV (kg): 118/22
Overall Opinion: 0.60/26 Dairy Conformation: 0.58/39
Udder Overall: 1.49/44
Avg SCC at latest Lactation :

Age	Milk (ltr)	Protein (kg)	Milkfat (kg)	Days	LW	Herd BW
6 yr 0 m	6257	3.31	207	4.01	251	222
3 yr 0 m	5673	3.21	162	4.55	258	236
2 yr 0 m	6421	3.34	214	4.71	302	299
Avg	6117	3.29	201	4.42	270	252

Due to Calve : Bull :
Expected Calf : **EMPTY**

Bull Mating Date & : PW(\$):

VAL-BISSON DOORMAN
Oseas HB No: 000107281711/CAN (113875)
Breed: PF F16 **S✓**

BW (\$): -72/98
Protein BV (kg): 27/98
Fat BV (kg): 16/98
Milk BV (ltr): 1068/98
Liveweight BV (kg): 142/74
Fertility BV (%): -9.9/95
Functional Survival BV (%): 4.1/89
Somatic Cell BV: -0.89/97
Fat %: 4.2
Protein %: 3.6

BROOKVIEW IMPS TINA
Birth Ident: FBBM-18-9
Breed: PF F16 **EXC**

PW (\$): 122/79
BW (\$): -30/48 Lwt BV (kg): 95/14
Protein BV (kg): 21/54 Fertility BV (%): -6.3/50
Fat BV (kg): 26/55 Func Surv BV (%): 1.1/40
Milk BV (ltr): 1490/57 SCC BV: -0.34/53

Age	Milk (ltr)	Protein (kg)	Milkfat (kg)	Days	LW
4 yr 0 m	6257	3.31	207	4.01	251
3 yr 0 m	5673	3.21	162	4.55	258
2 yr 0 m	6421	3.34	214	4.71	302
Avg	6117	3.29	201	4.42	270

Traits other than production (2022)
AM ST MS CO S W C RA R L US FU RU FT RT TL UO DC
0 0 0 0 9 9 7 5 7 6 9 8 8 5 7 4 8 9

DE-SU 521 BOOKEM-ET
Oseas HB No: 00006636657/USA (111874)
Breed: PF F16

BW (\$): -40/96 Lwt BV (kg): 78/85
Protein BV (kg): 32/98 Fertility BV (%): -11.4/96
Fat BV (kg): 11/98 Func Surv BV (%): 3.5/86
Milk BV (ltr): 1353/99 SCC BV: -0.50/98

VAL-BISSON SHOTTLE IMELDA
Oseas HB No: 000106173432/CAN
Breed: F F16

BW (\$): PW (\$):
Milk (ltr) Protein (kg) Milkfat (kg) Days LW

MONUMENT IMPRESSION
Oseas HB No: 000066382657/USA (113879)
Breed: PF F16 **S✓ D✓**

BW (\$): -207/88 Lwt BV (kg): 91/34
Protein BV (kg): 12/98 Fertility BV (%): -12.1/96
Fat BV (kg): 1/98 Func Surv BV (%): 1.5/83
Milk BV (ltr): 1341/98 SCC BV: -0.49/98

BROOKVIEW UNO TINA-ET
Birth Ident: FBBM-15-9
Breed: PF F16 **EX2 S✓ D✓**

BW (\$): 22/56 PW (\$): 79/88

Age	Milk (ltr)	Protein (kg)	Milkfat (kg)	Days	LW
6 yr 0 m	8029	3.14	252	4.64	372
5 yr 0 m	8674	3.24	281	4.44	385
4 yr 0 m	8271	3.19	264	4.18	345
3 yr 0 m	8050	3.15	253	4.54	366
2 yr 1 m	5657	3.40	192	4.44	251
Avg	7736	3.21	248	4.44	344

ENSENADA TABOO PLANET-ET
Oseas HB No: 000060597003/USA (108766)
Breed: PF F16
BW (\$): 19/98

CLEAR-ECHO 822 RAMO 1199-ET
Oseas HB No: 000061765027/USA
Breed: F F16
BW (\$): PW (\$):
Milk (ltr) Protein (kg) Milkfat (kg) Days

PICSTON SHOTTLE PI-ET
Oseas HB No: 000050986172/GBR (105709)
Breed: PF F16
BW (\$): -109/96

VAL-BISSON GOLDWYN MAYA
Oseas HB No: 000103857739/CAN
Breed: F F16
BW (\$): PW (\$):
Milk (ltr) Protein (kg) Milkfat (kg) Days

VELVET-VIEW KJ SOCRATES-ET
Oseas HB No: 000133126053/USA (108768)
Breed: PF F16
BW (\$): -129/77

RIVER-GORGE JUDY-ET
Oseas HB No: 000062233521/USA
Breed: F F16
BW (\$): PW (\$):
Milk (ltr) Protein (kg) Milkfat (kg) Days

AMIGHETTI NUMERO UNO
Oseas HB No: 017990915143/ITA (112777)
Breed: PF F16
BW (\$): 24/94

TAHORA ZENITH TINA-ET
Birth Ident: BVHY-07-61
Breed: PF F16 EXC **S✓ D✓**
BW (\$): -45/64 PW (\$): 320/88
5 Lacts. Protein Milkfat
Milk (ltr) (kg) (kg) Days
8472 3.00 254 3.65 309 271

The information on this report is as recorded on the LIC MINDA database as at date of print, and LIC does not warrant the accuracy of the information provided

Copyright 2023 LIC. All rights reserved

Three Generation Pedigree



LOT 104

Fantastic Farms Ltd
New Zealand

AE Herd Averages as at 29/03/2023
Ancestry : 99% BW : -72/43 PW : -4/62

PTPT / HERDCODE : GWLN 2 / 43162
LOCATION : N056-953-695 / 6
DATE : 29/03/2023



Breeder : V K & S L Steiner
Owner : Fantastic Farms Ltd

REGISTERED HOLSTEIN-FRIESIAN **S✓ D✓**

BROOKVIEW SID DEE
Birth Ident: FBBM-21-123
Breed: PF F16 Sex: FEMALE
Date of Birth: 13/10/2021 Classification:

BW (\$): -106/39 PW (\$): -13/14
Protein BV (kg): 26/40 Fertility BV (%): -14.5/43
Fat BV (kg): 18/41 Func Surv BV (%): -0.3/34
Milk BV (ltr): 1326/42 Somatic Cell BV: 0.05/40
Lwt BV (kg): 93/24
Overall Opinion: 0.26/25 Dairy Conformation: 0.62/39
Udder Overall: 1.51/44
Avg SCC at latest Lactation :

Age	Milk (ltr)	Protein (kg)	Milkfat (kg)	Days	LW	Herd BW
8 yr 0 m	5618	3.45	194	3.79	213	224
7 yr 0 m	9225	3.28	303	4.08	376	294
5 yr 11 m	9252	3.42	316	3.71	343	281
3 yr 11 m	9111	3.49	318	3.71	338	305
2 yr 10 m	7817	3.27	256	3.65	285	299
1 yr 11 m	5309	3.37	179	3.80	201	274
Avg	7722	3.38	261	3.79	293	280

PINE-TREE SID-ET
Oseas HB No: 000062175895/USA (110890)
Breed: PF F16

BW (\$): -154/93
Protein BV (kg): 17/97
Fat BV (kg): 17/97
Milk BV (ltr): 1027/98
Liveweight BV (kg): 112/69
Fertility BV (%): -13.3/94
Functional Survival BV (%): 0.0/87
Somatic Cell BV: 0.10/97
Fat %: 4.2
Protein %: 3.4

BROOKVIEW WIND DOE
Birth Ident: FBBM-13-154
Breed: PF F16 **EXC**

PW (\$): 99/88
BW (\$): -52/51 Lwt BV (kg): 74/25
Protein BV (kg): 36/57 Fertility BV (%): -14.9/48
Fat BV (kg): 19/58 Func Surv BV (%): -0.7/40
Milk BV (ltr): 1624/61 SCC BV: 0.01/54

Age	Milk (ltr)	Protein (kg)	Milkfat (kg)	Days	LW
8 yr 0 m	5618	3.45	194	3.79	213
7 yr 0 m	9225	3.28	303	4.08	376
5 yr 11 m	9252	3.42	316	3.71	343
3 yr 11 m	9111	3.49	318	3.71	338
2 yr 10 m	7817	3.27	256	3.65	285
1 yr 11 m	5309	3.37	179	3.80	201
Avg	7722	3.38	261	3.79	293

Traits other than production (2021)
AM ST MS CO S W C RA R L US FU RU FT RT TL UO DC
0 0 0 0 9 9 9 4 8 6 8 8 8 5 7 3 8 9

REGANCREST MR DRHAM SAM-ET
Oseas HB No: 000207184639/USA (105726)
Breed: PF F16 **G3, G1**

BW (\$): -2/93 Lwt BV (kg): 88/65
Protein BV (kg): 26/98 Fertility BV (%): -11.4/97
Fat BV (kg): 30/98 Func Surv BV (%): -0.6/94
Milk BV (ltr): 1307/99 SCC BV: 0.15/98

PINE-TREE FINLEY MINNIE - ET
Oseas HB No: 000061733050/USA
Breed: F F16

BW (\$): PW (\$):
Milk (ltr) Protein (kg) Milkfat (kg) Days LW

GILLETTE WINDBROOK
Oseas HB No: 000007816429/CAN (111726)
Breed: PF F16

BW (\$): 34/96 Lwt BV (kg): 74/81
Protein BV (kg): 32/99 Fertility BV (%): -16.7/97
Fat BV (kg): 40/99 Func Surv BV (%): 0.2/87
Milk BV (ltr): 1608/99 SCC BV: -0.03/98

BROOKVIEW DUN DEE BA
Birth Ident: FBBM-07-22
Breed: PF F16 **EXC**

BW (\$): -142/49 PW (\$): 173/86

Age	Milk (ltr)	Protein (kg)	Milkfat (kg)	Days	LW
7 yr 2 m	9476	3.44	326	3.49	331
6 yr 2 m	9368	3.11	291	3.27	307
5 yr 3 m	8685	3.21	279	3.03	263
4 yr 1 m	10652	3.27	349	3.27	349
3 yr 1 m	5470	3.34	183	3.31	181
Avg	8730	3.27	286	3.28	286

REGANCREST ELTON DURHAM-ET
Oseas HB No: 000002250783/USA
Breed: PF F16
BW (\$): -136/87

SHER-EST EMORY SWANNY
Oseas HB No: 000017037800/USA
Breed: F F16
BW (\$): PW (\$):
Milk (ltr) Protein (kg) Milkfat (kg) Days

OPSAL FINLEY-ET
Oseas HB No: 00012780521/USA
Breed: F F16
BW (\$): -161/67

WESSWOOD HC RUDY MISSY-ET
Oseas HB No: 00012279679/USA
Breed: F F16
BW (\$): PW (\$):
Milk (ltr) Protein (kg) Milkfat (kg) Days

GILLETTE BRILEA F B I
Oseas HB No: 000008209524/CAN
Breed: F F16
BW (\$): -172/68

GILLETTE BLITZ 2ND WIND
Oseas HB No: 000007352248/CAN
Breed: F F16
BW (\$): PW (\$):
Milk (ltr) Protein (kg) Milkfat (kg) Days

REGANCREST DUNDEE-ET
Oseas HB No: 000127640114/USA (104746)
Breed: PF F16
BW (\$): -221/89

BROOKVIEW PAL DANUE
Birth Ident: FBBM-01-56
Breed: PF F16 85 VG
BW (\$): -151/51 PW (\$): -127/88
5 Lacts. Protein Milkfat
Milk (ltr) (kg) (kg) Days
5034 3.20 161 3.53 178 240

The information on this report is as recorded on the LIC MINDA database as at date of print, and LIC does not warrant the accuracy of the information provided

Copyright 2023 LIC. All rights reserved

Three Generation Pedigree

LOT 105



Fantastic Farms Ltd
New Zealand



Herd Averages as at 29/03/2023
Ancestry : 99% BW : -72/43 PW : -4/62

PTPT / HERDCODE : GWLN 2 / 43162
LOCATION : N056-953-695 / 6
DATE : 29/03/2023



Breeder : **Andali Dairies Limited**
Owner : **Fantastic Farms Ltd**

REGISTERED AYRSHIRE

MONTROSE PLAYER ELEXA

Birth Ident: **TBNG-21-30**

Breed: **PA A16** Sex: **FEMALE**
Date of Birth: **8/08/2021** Classification:

BW (\$): **-282/17** PW (\$): **-195/6**
Protein BV (kg): **-3/19** Fertility BV (%): **-12.2/17**
Fat BV (kg): **-20/20** Func Surv BV (%): **-0.8/12**
Milk BV (ltr): **381/21** Somatic Cell BV: **-0.31/21**
Lwt BV (kg): **39/5**
Overall Opinion: **0.22/8** Dairy Conformation: **0.33/15**
Udder Overall: **0.45/16**
Avg SCC at latest Lactation :

Age	Milk (ltr)	Protein (%)	Milkfat (%)	Days	LW	Herd BW
-----	------------	-------------	-------------	------	----	---------

Due to Calve : **01/09/2023** Bull : **315717**
Expected Calf **DP FRONTRUNNER ET**
BW(\$): **-70/28** PW(\$): **53/10**
Bull Mating Date
315717 21/11/2022
315717 20/11/2022
This information on 31/03/2023 is as recorded on the LIC MINDA database as at date of print, and LIC does not warrant the accuracy of the information provided

MARGOT PLAYER-ET

Oseas HB No: **000111214511/CAN (520550)**

Breed: **PA A16**

BW (\$): **-345/21**
Protein BV (kg): **-8/24**
Fat BV (kg): **-27/25**
Milk BV (ltr): **92/26**
Liveweight BV (kg): **40/4**
Fertility BV (%): **-15.6/21**
Functional Survival BV (%): **-0.8/18**
Somatic Cell BV: **-0.13/31**
Fat %: **4.1**
Protein %: **3.6**

MONTROSE SPARK ELECTRIX

Birth Ident: **QYXQ-18-9**

Breed: **PA A16**

PW (\$): **-191/78**
BW (\$): **-226/45** Lwt BV (kg): **39/17**
Protein BV (kg): **2/52** Fertility BV (%): **-9.9/46**
Fat BV (kg): **-14/53** Func Surv BV (%): **-0.9/30**
Milk BV (ltr): **671/55** SCC BV: **-0.49/50**

Age	Milk (ltr)	Protein (%)	Milkfat (%)	Days	LW		
3 yr 11 m	4560	3.18	145	3.24	148	191	-294
2 yr 11 m	4544	3.18	145	3.90	177	203	-141
1 yr 11 m	4676	3.21	150	3.71	174	280	-275
Avg	4594	3.19	147	3.62	166	225	3 Lacts.

RUISSEAU CLAIR TUXEDO-ET

Oseas HB No: **000109844514/CAN (518533)**

Breed: **PA A16**

BW (\$): **-253/52** Lwt BV (kg): **48/8**
Protein BV (kg): **9/60** Fertility BV (%): **-18.1/52**
Fat BV (kg): **-12/62** Func Surv BV (%): **0.0/45**
Milk BV (ltr): **681/65** SCC BV: **-0.40/69**

MARGOT PATAGONIE

Oseas HB No: **000105764130/CAN**

Breed: **A A16**

BW (\$):
Milk Protein Milkfat
Age (ltr) (%) (kg) (%) (kg) Days LW

ROSEMOOR SPARK ET

Birth Ident: **PJG-12-112 (513646)**

Breed: **PA A16**

BW (\$): **-184/92** Lwt BV (kg): **51/64**
Protein BV (kg): **8/98** Fertility BV (%): **-8.9/94**
Fat BV (kg): **-8/98** Func Surv BV (%): **-1.0/79**
Milk BV (ltr): **672/98** SCC BV: **-0.38/97**

MONTROSE WHAMS ELECTRA

Birth Ident: **CNJQ-14-63**

Breed: **PA A16**

BW (\$): **-243/46** PW (\$): **-96/86**

Age	Milk (ltr)	Protein (%)	Milkfat (%)	Days	LW		
7 yr 11 m	3858	3.05	118	2.83	109	114	-137
7 yr 0 m	4446	3.19	142	3.98	177	154	-92
5 yr 11 m	7234	3.01	218	3.72	269	280	-250
4 yr 10 m	2658	3.23	86	4.03	107	212	-467
3 yr 11 m	7584	3.07	233	3.60	273	272	-252
Avg	5525	3.15	174	3.67	203	225	7 Lacts.

KAMOURASKA VOLVO - ET

Oseas HB No: **000106530705/CAN (516532)**

Breed: **A A16** BW (\$): **-209/53**

DUO STAR AMCALE-ET

Oseas HB No: **000107377079/CAN**

Breed: **A A16** PW (\$):
Protein Milkfat
Milk (%) (kg) (%) (kg) Days

MARGOT CALIMERO

Oseas HB No: **00010310847/CAN**

Breed: **A A16** BW (\$): **-471/67**

MARGOT PYRENEE

Oseas HB No: **000102118807/CAN**

Breed: **A A16** PW (\$):
Protein Milkfat
Milk (%) (kg) (%) (kg) Days

ROSEVALE GS ZACKY

Birth Ident: **FJFB-96-56 (504588)**

Breed: **PA A16** BW (\$): **-329/78**

BROOKVIEW SECRECY ON PAR

Birth Ident: **FBBM-04-56**

Breed: **PA A16** **EXC** **S**

BW (\$): **-62/72** PW (\$): **463/90**
8 Lacts. Protein Milkfat
Milk (%) (kg) (%) (kg) Days
7248 3.42 248 3.83 278 271

FAMILY-AF-AYR

Oseas HB No: **000100516902/USA (513564)**

Breed: **PA A16** BW (\$): **-227/63**

MONTROSE RIGS ELIJA

Birth Ident: **CNJQ-11-35**

Breed: **PA A16** **V5-9**

BW (\$): **-324/50** PW (\$): **-317/86**
10 Lacts. Protein Milkfat
Milk (%) (kg) (%) (kg) Days
4233 3.30 140 3.30 140 231



FANTASTIC FARMS



CAIRNHILL SAMBO KAYLA EX2
Grandam of Lot 14 and Lot 24.



FANTASTIC GOLD KRISTY
Same family as Lot 14.



FANTASTIC LARTIST LIKE EX4
From the 'Like' family (Lot 108).
Great grandam of Lot 82.

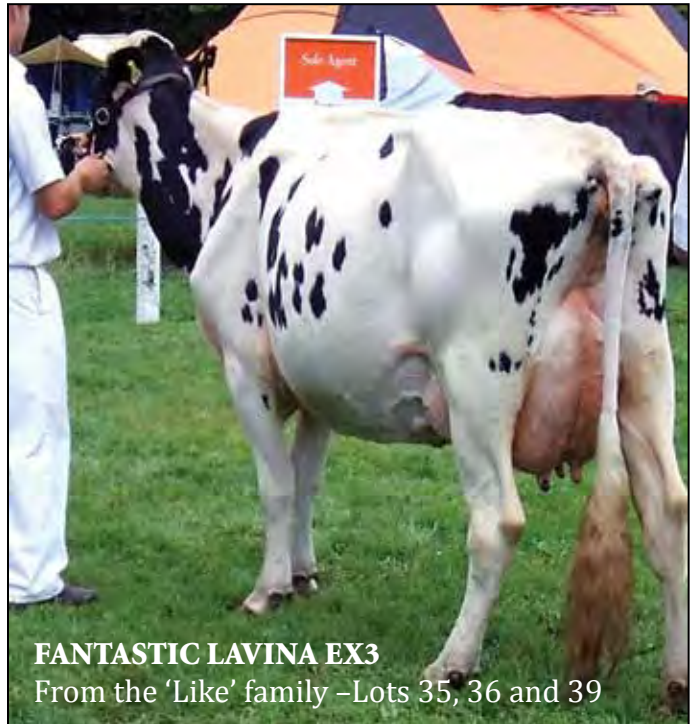

FANTASTIC LAVINA EX3
From the 'Like' family - Lots 35, 36 and 39



FANTASTIC LEE CHAIN
Grandam of Lot 4 and Lot 79.



FANTASTIC LEADER MEG EX2
Dam of Lot 25.

CALVES

Three Generation Pedigree



LOT 106

Fantastic Farms Ltd
New Zealand

AE³ Herd Averages as at 28/02/2023
Ancestry : 99% BW : -77/44 PW : -6/63

PTPT / HERDCODE : GWLN 2 / 43162
LOCATION : N056-953-695 / 6
DATE : 3/03/2023



REGISTERED HOLSTEIN-FRIESIAN SUPPLEMENTARY FANTASTIC CONTROL LORA S0F

Birth Ident: GWLN-22-3
Breed: SF F16 Sex: FEMALE
Date of Birth: 11/03/2022 Classification:

BW (\$): -180/37 PW (\$): -146/13
Protein BV (kg): 14/38 Fertility BV (%): -7.4/42
Fat BV (kg): -4/39 Func Surv BV (%): 0.7/32
Milk BV (ltr): 935/40 Somatic Cell BV: -0.35/44
Lwt BV (kg): 97/19
Overall Opinion: 0.34/20 Dairy Conformation: 0.46/33
Udder Overall: 1.38/39
Avg SCC at latest Lactation :

Age	Milk (ltr)	Protein (%)	Milkfat (%)	Days	LW	Herd BW
-----	------------	-------------	-------------	------	----	---------

JK EDER-I CONTROL

Oseas HB No: 000011278908/CAN (116856)
Breed: PF F16 G3

BW (\$): -242/89
Protein BV (kg): 12/94
Fat BV (kg): -19/94
Milk BV (ltr): 874/95
Liveweight BV (kg): 92/62
Fertility BV (%): -7.9/91
Functional Survival BV (%): 0.2/81
Somatic Cell BV: -0.41/94
Fat %: 3.7
Protein %: 3.4

DAM:

Birth Ident: GWLN-19-19
Breed: F F16

PW (\$): -198/69
BW (\$): -120/44 Lwt BV (kg): 102/13
Protein BV (kg): 15/50 Fertility BV (%): -7.0/46
Fat BV (kg): 11/50 Func Surv BV (%): 1.2/37
Milk BV (ltr): 997/54 SCC BV: -0.28/51

Age	Milk (ltr)	Protein (%)	Milkfat (%)	Days	LW		
2 yr 10 m	3563	3.31	118	3.98	142	297	-364
1 yr 11 m	3575	3.22	115	3.76	135	207	-211
Avg	3569	3.26	116	3.87	138	252	2 Lacts.

FLEVO GENETICS SNOWMAN

Oseas HB No: 000388965513/NLD
Breed: F F16

BW (\$): -71/81 Lwt BV (kg): 82/59
Protein BV (kg): 32/84 Fertility BV (%): -10.6/82
Fat BV (kg): 17/85 Func Surv BV (%): 0.5/89
Milk BV (ltr): 1740/86 SCC BV: -0.35/85

GIESSEN CINDERELLA

Oseas HB No: 000483816277/NLD
Breed: F F16

BW (\$): Lwt BV (kg): PW (\$):
Milk Protein Milkfat
Age (ltr) (%) (kg) (%) (kg) Days LW

CROTEAU LESPERRON UNIX

Oseas HB No: 000107567492/CAN (114743)
Breed: PF F16 G3

BW (\$): -81/86 Lwt BV (kg): 119/32
Protein BV (kg): 27/96 Fertility BV (%): -4.7/93
Fat BV (kg): 21/96 Func Surv BV (%): 2.7/86
Milk BV (ltr): 1591/96 SCC BV: -0.23/95

FANTASTIC SID LONA S2F

Birth Ident: GWLN-15-110
Breed: SF F16

BW (\$): -123/43 PW (\$): -95/45
Milk Protein Milkfat
Age (ltr) (%) (kg) (%) (kg) Days LW

FANTASTIC SID LORA S1F

Birth Ident: GWLN-08-134
Breed: SF F16 84 GP

BW (\$): -70/48 PW (\$): 260/85
4 Lacts. Milk Protein Milkfat
(%) (kg) (%) (kg) Days

O-BEE MANFRED JUSTICE-ET

Oseas HB No: 000122358313/USA (103757)
Breed: PF F16

BROEKS MBM ELSA

Oseas HB No: 000381135900/NLD
Breed: F F16

BW (\$): Lwt BV (kg): PW (\$):
Milk Protein Milkfat
(%) (kg) (%) (kg) Days

SANDY-VALLEY BOLTON-ET

Oseas HB No: 000131823833/USA (106798)
Breed: PF F16

BW (\$): Lwt BV (kg): PW (\$):
Milk Protein Milkfat
(%) (kg) (%) (kg) Days

CINDERELLA 15

Oseas HB No: 000419589312/NLD
Breed: F F16 D#

AMIGHETTI NUMERO UNO

Oseas HB No: 017990915143/ITA (112777)
Breed: PF F16

BW (\$): Lwt BV (kg): PW (\$):
Milk Protein Milkfat
(%) (kg) (%) (kg) Days

REGAN-ALH DOMAIN DAYA-ET

Oseas HB No: 00006625459/USA
Breed: F F16

BW (\$): Lwt BV (kg): PW (\$):
Milk Protein Milkfat
(%) (kg) (%) (kg) Days

PINE-TREE SID-ET

Oseas HB No: 00062175895/USA (110890)
Breed: PF F16

BW (\$): Lwt BV (kg): PW (\$):
Milk Protein Milkfat
(%) (kg) (%) (kg) Days

FANTASTIC MILLY LORA S1F

Birth Ident: GWLN-08-134
Breed: SF F16 84 GP

BW (\$): -70/48 PW (\$): 260/85
4 Lacts. Milk Protein Milkfat
(%) (kg) (%) (kg) Days

Copyright 2023 LIC. All rights reserved

N = Induced T = At least 1 Abnormal Test in this Lactation S = GeneMark DNA Profiled # = Parentage Uncertain D / S ✓ = Parentage Confirmed by DNA Indices exclude genomic information with the exception of some historical Herd BW values P001.50

Three Generation Pedigree



LOT 107

Fantastic Farms Ltd
New Zealand

AE³ Herd Averages as at 28/02/2023
Ancestry : 99% BW : -77/44 PW : -6/63

PTPT / HERDCODE : GWLN 2 / 43162
LOCATION : N056-953-695 / 6
DATE : 3/03/2023



REGISTERED HOLSTEIN-FRIESIAN FANTASTIC CONTROL FEESKIA

Birth Ident: GWLN-22-8
Breed: PF F16 Sex: FEMALE
Date of Birth: 22/03/2022 Classification:

BW (\$): -186/36 PW (\$): -142/12
Protein BV (kg): 18/37 Fertility BV (%): -9.1/42
Fat BV (kg): -1/37 Func Surv BV (%): 1.4/33
Milk BV (ltr): 1080/38 Somatic Cell BV: -0.29/42
Lwt BV (kg): 114/21
Overall Opinion: 0.38/21 Dairy Conformation: 0.59/36
Udder Overall: 1.38/42
Avg SCC at latest Lactation :

Age	Milk (ltr)	Protein (%)	Milkfat (%)	Days	LW	Herd BW
-----	------------	-------------	-------------	------	----	---------

JK EDER-I CONTROL

Oseas HB No: 000011278908/CAN (116856)
Breed: PF F16 G3

BW (\$): -242/89
Protein BV (kg): 12/94
Fat BV (kg): -19/94
Milk BV (ltr): 874/95
Liveweight BV (kg): 92/62
Fertility BV (%): -7.9/91
Functional Survival BV (%): 0.2/81
Somatic Cell BV: -0.41/94
Fat %: 3.7
Protein %: 3.4

LUCERNE S G FANTA-ET

Birth Ident: PKNL-18-2
Breed: PF F16

PW (\$): -76/14
BW (\$): -129/42 Lwt BV (kg): 135/22
Protein BV (kg): 24/44 Fertility BV (%): -10.3/49
Fat BV (kg): 17/44 Func Surv BV (%): 2.6/41
Milk BV (ltr): 1287/45 SCC BV: -0.17/44

Age	Milk (ltr)	Protein (%)	Milkfat (%)	Days	LW		
3 yr 9 m	4348	2.99	130	3.58	156	189	-77
Avg	4348	2.99	130	3.58	156	189	1 Lacts.

Traits other than production (2021)

AM ST MS OO S W C RA RW L US FU RU FT RT TL UO DC
0 0 0 0 9 9 8 5 7 6 8 9 8 5 7 5 8 8

FLEVO GENETICS SNOWMAN

Oseas HB No: 000388965513/NLD
Breed: F F16

BW (\$): -71/81 Lwt BV (kg): 82/59
Protein BV (kg): 32/84 Fertility BV (%): -10.6/82
Fat BV (kg): 17/85 Func Surv BV (%): 0.5/89
Milk BV (ltr): 1740/86 SCC BV: -0.35/85

GIESSEN CINDERELLA

Oseas HB No: 000483816277/NLD
Breed: F F16

BW (\$): Lwt BV (kg): PW (\$):
Milk Protein Milkfat
Age (ltr) (%) (kg) (%) (kg) Days LW

WALNUTLAWN SOLOMON

Oseas HB No: 000011775998/CAN (115758)
Breed: PF F16 G3

BW (\$): -208/92 Lwt BV (kg): 169/62
Protein BV (kg): 21/97 Fertility BV (%): -9.3/95
Fat BV (kg): 14/98 Func Surv BV (%): 3.8/89
Milk BV (ltr): 1268/98 SCC BV: -0.11/97

MEMBURY GO FRESKIA-ET

Birth Ident: HKB-09-22
Breed: PF F16

BW (\$): -50/53 PW (\$): 377/67
Milk Protein Milkfat
Age (ltr) (%) (kg) (%) (kg) Days LW

BW (\$): Lwt BV (kg): PW (\$):
Milk Protein Milkfat
(%) (kg) (%) (kg) Days

O-BEE MANFRED JUSTICE-ET

Oseas HB No: 000122358313/USA (103757)
Breed: PF F16

BROEKS MBM ELSA

Oseas HB No: 000381135900/NLD
Breed: F F16

BW (\$): Lwt BV (kg): PW (\$):
Milk Protein Milkfat
(%) (kg) (%) (kg) Days

SANDY-VALLEY BOLTON-ET

Oseas HB No: 000131823833/USA (106798)
Breed: PF F16

BW (\$): Lwt BV (kg): PW (\$):
Milk Protein Milkfat
(%) (kg) (%) (kg) Days

CINDERELLA 15

Oseas HB No: 000419589312/NLD
Breed: F F16 D#

VAL-BISSON DOORMAN

Oseas HB No: 000107281711/CAN (113875)
Breed: PF F16 S✓

BW (\$): Lwt BV (kg): PW (\$):
Milk Protein Milkfat
(%) (kg) (%) (kg) Days

MISTY SPRINGS LAVANGUARD SUE

Oseas HB No: 00000979601/CAN
Breed: F F16

BW (\$): Lwt BV (kg): PW (\$):
Milk Protein Milkfat
(%) (kg) (%) (kg) Days

BRAEDALE GOLDWYN

Oseas HB No: 000010705608/CAN (102749)
Breed: PF F16

BW (\$): Lwt BV (kg): PW (\$):
Milk Protein Milkfat
(%) (kg) (%) (kg) Days

MEMBURY OAK AAM FRESKIA

Birth Ident: FDHD-00-3
Breed: PF F16 EXC

BW (\$): -185/47 PW (\$): 115/78
2 Lacts. Milk Protein Milkfat
(%) (kg) (%) (kg) Days

Copyright 2023 LIC. All rights reserved

N = Induced T = At least 1 Abnormal Test in this Lactation S = GeneMark DNA Profiled # = Parentage Uncertain D / S ✓ = Parentage Confirmed by DNA Indices exclude genomic information with the exception of some historical Herd BW values P001.50

Three Generation Pedigree



LOT 108

Fantastic Farms Ltd
New Zealand

AE Herd Averages as at 28/02/2023
Ancestry : 99% BW : -77/44 PW : -6/63

PTPT / HERDCODE : GWLN 2 / 43162
LOCATION : N056-953-695 / 6
DATE : 3/03/2023



Birth Ident: **GWLN-22-10**

Breed: **F F16** Sex: **FEMALE**
Date of Birth: **10/04/2022** Classification:

BW (\$): **-5/28** PW (\$): **50/11**
Protein BV (kg): **32/34** Fertility BV (%): **-8.1/26**
Fat BV (kg): **22/34** Func Surv BV (%): **0.3/23**
Milk BV (ltr): **1484/35** Somatic Cell BV: **-0.29/32**
Lwt BV (kg): **90/6**
Overall Opinion: **0.33/8** Dairy Conformation: **0.49/23**
Udder Overall: **1.33/27**
Avg SCC at latest Lactation :

Age	Milk (ltr)	Protein (%)	Milkfat (%)	Days	LW	Herd BW
-----	------------	-------------	-------------	------	----	---------

WOODCREST KING DOC

Oseas HB No: **003132417775/USA (117717)**

Breed: **PF F16** **G3**

BW (\$): **91/70**
Protein BV (kg): **42/82**
Fat BV (kg): **43/83**
Milk BV (ltr): **1880/84**
Liveweight BV (kg): **94/13**
Fertility BV (%): **-8.3/65**
Functional Survival BV (%): **-0.2/65**
Somatic Cell BV: **-0.30/81**
Fat %: **4.1**
Protein %: **3.4**

FANTASTIC PALMER LIKE S2F

Birth Ident: **GWLN-13-118**

Breed: **SF F16**

PW (\$): **-129/83**
BW (\$): **-104/43** Lwt BV (kg): **87/11**
Protein BV (kg): **23/52** Fertility BV (%): **-7.9/38**
Fat BV (kg): **2/53** Func Surv BV (%): **0.9/27**
Milk BV (ltr): **1089/56** SCC BV: **-0.29/48**

Age	Milk (ltr)	Protein (%)	Milkfat (%)	Days	LW	
8 yr 8 m	3292	3.27	108	4.02	132	170
7 yr 0 m	7204	3.41	246	3.72	268	293
6 yr 0 m	6090	3.38	206	3.87	236	279
5 yr 0 m	7531	3.42	258	3.38	255	268
4 yr 0 m	5339	3.31	177	4.22	225	246
2 yr 11 m	2894	3.71	107	4.14	120	230
Avg	5391	3.40	183	3.82	206	248

Traits other than production (2020)

AM ST MS OO S W C RA RW L US FJ RU FT RT TL UO DC
0 0 0 0 9 8 8 4 6 6 8 8 9 8 5 7 5 9 8

MORNINGVIEW MCC KINGBOY-ET

Oseas HB No: **000072044077/USA (114747)**

Breed: **PF F16** **G3**

BW (\$): **-2/85** Lwt BV (kg): **105/45**
Protein BV (kg): **31/93** Fertility BV (%): **-4.6/89**
Fat BV (kg): **25/94** Func Surv BV (%): **2.3/87**
Milk BV (ltr): **1742/95** SCC BV: **-0.65/92**

WCD-ZBW MACK DADDY-ET

Oseas HB No: **003012506777/USA**

Breed: **F F16**

BW (\$): **84 GP**
Age Milk Protein Milkfat Days LW
(ltr) (%) (kg) (%) (kg) Days LW

GLENN-ANN PALERMO-ET

Oseas HB No: **000137332056/USA (110778)**

Breed: **PF F16** **G3**

BW (\$): **5/81** Lwt BV (kg): **100/33**
Protein BV (kg): **28/91** Fertility BV (%): **-9.5/87**
Fat BV (kg): **29/91** Func Surv BV (%): **2.4/75**
Milk BV (ltr): **1407/92** SCC BV: **-0.13/90**

FANTASTIC LORD LIKE S1F

Birth Ident: **GWLN-10-190**

Breed: **SF F16** **G1**

BW (\$): **-195/41** PW (\$): **-167/86**

Age	Milk (ltr)	Protein (%)	Milkfat (%)	Days	LW	
6 yr 0 m	2467	3.47	86	3.62	89	175
4 yr 11 m	5557	3.15	175	3.11	173	235
3 yr 10 m	6467	3.20	207	3.35	216	276
2 yr 10 m	7917	3.30	261	2.70	214	276
1 yr 11 m	5410	3.59	194	2.40	130	263
Avg	5563	3.32	185	2.96	164	245

DE-SU BKM MCCUTCHEN 1174-ET

Oseas HB No: **00006990138/USA (112864)**

Breed: **PF F16** BW (\$): **-92/91**

MORNINGVIEW SUPER MEGAN-ET

Oseas HB No: **000068654508/USA**

Breed: **F F16** BW (\$): **63/55**

COYNE-FARMS SROCK MACK-ET

Oseas HB No: **000070801841/USA**

Breed: **F F16** BW (\$): **63/55**

MS HOVDEN DOLLY-RAE-

Oseas HB No: **000070242990/USA**

Breed: **F F16** BW (\$): **63/55**

BRAEDALE GOLDWYN

Oseas HB No: **000010705608/CAN (102749)**

Breed: **PF F16** BW (\$): **-5/98**

GLENN-ANN MISS PEPPERDINE

Oseas HB No: **000129570185/USA**

Breed: **F F16** BW (\$): **-229/50**

FANTASTIC PALADIM LOR

Birth Ident: **GWLN-07-47**

Breed: **PF F16** BW (\$): **-229/50**

FANTASTIC OMAN LIKE S0F

Birth Ident: **CCWY-07-159**

Breed: **SF F16** **88 VG** **S**

FANTASTIC PALADIM LOR

Birth Ident: **GWLN-07-47**

Breed: **PF F16** BW (\$): **-229/50**

FANTASTIC OMAN LIKE S0F

Birth Ident: **CCWY-07-159**

Breed: **SF F16** **88 VG** **S**

FANTASTIC PALADIM LOR

Birth Ident: **GWLN-07-47**

Breed: **PF F16** BW (\$): **-229/50**

Three Generation Pedigree

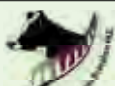

LOT 109

Fantastic Farms Ltd
New Zealand

AE Herd Averages as at 29/03/2023
Ancestry : 99% BW : -72/43 PW : -4/62

PTPT / HERDCODE : GWLN 2 / 43162
LOCATION : N056-953-695 / 6
DATE : 29/03/2023



REGISTERED HOLSTEIN-FRIESIAN SUPPLEMENTARY

FANTASTIC LAMBDA MADISON S0F

Birth Ident: **GWLN-22-6**

Breed: **SF F16** Sex: **FEMALE**
Date of Birth: **1/10/2022** Classification:

BW (\$): **54/32** PW (\$): **80/10**
Protein BV (kg): **31/35** Fertility BV (%): **-3.8/31**
Fat BV (kg): **33/37** Func Surv BV (%): **1.7/27**
Milk BV (ltr): **1476/38** Somatic Cell BV: **-0.30/39**
Lwt BV (kg): **100/9**
Overall Opinion: **0.53/11** Dairy Conformation: **0.37/26**
Udder Overall: **1.65/34**
Avg SCC at latest Lactation :

Age	Milk (ltr)	Protein (%)	Milkfat (%)	Days	LW	Herd BW
-----	------------	-------------	-------------	------	----	---------

FARNEAR DELTA-LAMBDA-ET

Oseas HB No: **003125993715/USA (118902)**

Breed: **PF F16** **G3**

BW (\$): **183/65**
Protein BV (kg): **39/73**
Fat BV (kg): **53/76**
Milk BV (ltr): **1716/78**
Liveweight BV (kg): **89/19**
Fertility BV (%): **-5.5/64**
Functional Survival BV (%): **2.0/62**
Somatic Cell BV: **-0.35/78**
Fat %: **4.2**
Protein %: **3.4**

Fantastic Unix Map ET IMP

Birth Ident: **GWLN-19-23**

Breed: **F F16** **G3** **S**

PW (\$): **10/69**
BW (\$): **-78/45** Lwt BV (kg): **111/15**
Protein BV (kg): **23/51** Fertility BV (%): **-2.7/45**
Fat BV (kg): **14/51** Func Surv BV (%): **1.4/36**
Milk BV (ltr): **1234/55** SCC BV: **-0.25/53**

Age	Milk (ltr)	Protein (%)	Milkfat (%)	Days	LW	
3 yr 2 m	3794	3.23	123	3.59	136	181
2 yr 0 m	5172	3.19	165	3.63	188	296
Avg	4483	3.21	144	3.61	162	239

Traits other than production (2022)

AM ST MS OO S W C RA R L US FJ RU FT RT TL UO DC
0 0 0 0 8 7 6 5 6 5 8 9 8 5 8 5 8 5

MR MOGUL DELTA 1427-ET

Oseas HB No: **00072128216/USA (117694)**

Breed: **PF F16** **G3**

BW (\$): **186/83** Lwt BV (kg): **94/53**
Protein BV (kg): **35/90** Fertility BV (%): **-5.6/84**
Fat BV (kg): **61/90** Func Surv BV (%): **2.1/67**
Milk BV (ltr): **1775/91** SCC BV: **-0.36/89**

EDG LORETTE UNO 2198-ET

Oseas HB No: **000072437745/USA**

Breed: **F F16**

BW (\$): **84 GP**
Age Milk Protein Milkfat Days LW
(ltr) (%) (kg) (%) (kg) Days LW

CROTEAU LESPERRON UNIX

Oseas HB No: **000107567492/CAN (114743)**

Breed: **PF F16** **G3**

BW (\$): **-88/86** Lwt BV (kg): **118/33**
Protein BV (kg): **26/96** Fertility BV (%): **-5.1/93**
Fat BV (kg): **21/96** Func Surv BV (%): **2.6/86**
Milk BV (ltr): **1541/97** SCC BV: **-0.21/95**

FRADON GOLDWYN ADEAL

Oseas HB No: **000011025960/CAN**

Breed: **PF F16**

BW (\$): **84 GP**
Age Milk Protein Milkfat Days LW
(ltr) (%) (kg) (%) (kg) Days LW

MOUNTFIELD SSI DCY MOGUL-ET

Oseas HB No: **003006972816/USA (112783)**

Breed: **PF F16** BW (\$): **85/96**

MISS OCD ROBST DELICIOUS-ET

Oseas HB No: **003006989479/USA**

Breed: **F F16** BW (\$): **85/96**

AMIGHETTI NUMERO UNO

Oseas HB No: **017990915143/ITA (112777)**

Breed: **PF F16** BW (\$): **24/94**

VELTHUIS SNOWMAN LOR

Oseas HB No: **000011294716/CAN**

Breed: **F F16** BW (\$): **24/94**

AMIGHETTI NUMERO UNO

Oseas HB No: **017990915143/ITA (112777)**

Breed: **PF F16** BW (\$): **24/94**

REGAN-ALH DOMAIN DAYA-ET

Oseas HB No: **00006625459/USA**

Breed: **F F16** BW (\$): **24/94**

BRAEDALE GOLDWYN

Oseas HB No: **000010705608/CAN (102749)**

Breed: **PF F16** BW (\$): **-2/98**

BVK DURHAM DESIREE-E

Oseas HB No: **000137629884/CAN**

Breed: **F F16** BW (\$): **-2/98**

BRAEDALE GOLDWYN

Oseas HB No: **000010705608/CAN (102749)**

Breed: **PF F16** BW (\$): **-2/98**

BVK DURHAM DESIREE-E

Oseas HB No: **000137629884/CAN**

Breed: **F F16** BW (\$): **-2/98**

BRAEDALE GOLDWYN

Oseas HB No: **000010705608/CAN (102749)**

Breed: **PF F16** BW (\$): **-2/98**

Three Generation Pedigree



LOT 110

Fantastic Farms Ltd
New Zealand

AE Herd Averages as at 29/03/2023
Ancestry : 99% BW : -72/43 PW : -4/62

PTPT / HERDCODE : GWLN 2 / 43162
LOCATION : N056-953-695 / 6
DATE : 29/03/2023



REGISTERED HOLSTEIN-FRIESIAN

FANTASTIC CRUSH KAYLA

Birth Ident: GWLN-22-12
Breed: PF F16 Sex: FEMALE
Date of Birth: 16/07/2022 Classification:
BW (\$): -90/36 PW (\$): -36/12
Protein BV (kg): 28/41 Fertility BV (%): -7.5/38
Fat BV (kg): 17/42 Func Surv BV (%): 1.9/27
Milk BV (ltr): 1556/43 Somatic Cell BV: -0.35/42
Lwt BV (kg): 113/7
Overall Opinion: 0.78/12 Dairy Conformation: 0.65/31
Udder Overall: 1.72/38
Avg SCC at latest Lactation :

Age	Milk (ltr)	Protein (kg)	Milkfat (kg)	Days	LW	Herd BW

OH-RIVER-SYC CRUSHABULL-ET

Oseas HB No: 003135145001/USA (118949)
Breed: PF F16 **G3**
BW (\$): -118/76
Protein BV (kg): 33/88
Fat BV (kg): 14/89
Milk BV (ltr): 1695/90
Liveweight BV (kg): 116/13
Fertility BV (%): -8.7/81
Functional Survival BV (%): 2.5/56
Somatic Cell BV: -0.25/87
Fat %: 3.8
Protein %: 3.3

FANTASTIC UNIX KAYA

Birth Ident: GWLN-19-16 **84 GP**
Breed: PF F16
PW (\$): 37/65
BW (\$): -68/45 Lwt BV (kg): 109/14
Protein BV (kg): 23/52 Fertility BV (%): -7.4/47
Fat BV (kg): 20/52 Func Surv BV (%): 1.3/40
Milk BV (ltr): 1417/55 SCC BV: -0.46/52

Age	Milk (ltr)	Protein (kg)	Milkfat (kg)	Days	LW		
3 yr 2 m	4124	3.17	131	3.98	164	227	12
2 yr 0 m	3747	3.25	122	3.83	143	221	-132
Avg	3936	3.21	126	3.91	154	224	2 Lacts.

Traits other than production (2022)
AM ST MSCO S W C RA R L US FU RU FT RT TL UO DC
0 0 0 0 9 8 7 5 7 7 7 8 8 4 9 3 7 7

MAVERICK CRUSH

Oseas HB No: 000012042760/CAN
Breed: F F16
BW (\$): -100/66 Lwt BV (kg): 129/25
Protein BV (kg): 21/73 Fertility BV (%): 2.0/69
Fat BV (kg): -7/74 Func Surv BV (%): 4.0/64
Milk BV (ltr): 1027/74 SCC BV: -1.28/73

OH-RIVER-SYC MOGAL BRYLAN

Oseas HB No: 000074327163/USA
Breed: F F16
BW (\$):
Milk Protein Milkfat
(ltr) (%) (kg) (%) (kg) Days LW

CROTEAU LESPERRON UNIX

Oseas HB No: 000107567492/CAN (114743)
Breed: PF F16 **G3**
BW (\$): -88/86 Lwt BV (kg): 118/33
Protein BV (kg): 26/96 Fertility BV (%): -5.1/93
Fat BV (kg): 21/96 Func Surv BV (%): 2.6/86
Milk BV (ltr): 1541/97 SCC BV: -0.21/95

FANTASTIC SHOTTLE KAYA-ET

Birth Ident: GWLN-14-207
Breed: PF F16 **G3**
BW (\$): -103/52 PW (\$): -79/70
Milk Protein Milkfat
(ltr) (%) (kg) (%) (kg) Days LW

Age	Milk (ltr)	Protein (kg)	Milkfat (kg)	Days	LW		
7 yr 11 m	4055	3.06	124	2.59	105	195	-105
6 yr 0 m	7075	3.06	217	2.96	209	295	-234
4 yr 7 m	8078	3.12	252	3.90	315	305	-214
Avg	6402	3.08	198	3.28	210	265	3 Lacts.

VAL-BISSON DOORMAN

Oseas HB No: 000107281711/CAN (113875)
Breed: PF F16 **S**
BW (\$): -72/94

EDG CLAIRE CLING-ET

Oseas HB No: 000071494758/USA
Breed: F F16
BW (\$):
Milk Protein Milkfat
(%) (kg) (%) (kg) Days

MOUNTFIELD SSI DCY MOGUL-ET

Oseas HB No: 003006972816/USA (112783)
Breed: PF F16
BW (\$): 85/96

OH-RIVER-SYC MRDN BI

Oseas HB No: 000072205169/USA
Breed: F F16
BW (\$):
Milk Protein Milkfat
(%) (kg) (%) (kg) Days

AMGHETTI NUMERO UNO

Oseas HB No: 017990915143/ITA (112777)
Breed: PF F16
BW (\$): 24/94

REGAN-ALH DOMAIN DAYA-ET

Oseas HB No: 000066625459/USA
Breed: F F16
BW (\$):
Milk Protein Milkfat
(%) (kg) (%) (kg) Days

PICSTON SHOTTLE P-ET

Oseas HB No: 00000598172/GBR (105709)
Breed: PF F16
BW (\$): -109/96

CAIRNHILL SAMBO KAYLA

Birth Ident: CHGH-97-8
Breed: PF F16 EX2
BW (\$): -82/47 PW (\$): 134/73
4 Lacts. Protein Milkfat
Milk (%) (kg) (%) (kg) Days
6291 3.44 216 4.38 276 253

The information on this report is as recorded on the LIC MINDA database as at date of print, and LIC does not warrant the accuracy of the information provided

N = Induced T = At least 1 Abnormal Test in this Lactation S = GeneMark DNA Profiled # = Parentage Uncertain D / S ✓ = Parentage Confirmed by DNA Indices exclude genomic information with the exception of some historical Herd BW values

Three Generation Pedigree



LOT 111

Fantastic Farms Ltd
New Zealand

AE Herd Averages as at 29/03/2023
Ancestry : 99% BW : -72/43 PW : -4/62

PTPT / HERDCODE : GWLN 2 / 43162
LOCATION : N056-953-695 / 6
DATE : 29/03/2023



REGISTERED HOLSTEIN-FRIESIAN

FANTASTIC CRUSH TALYV

Birth Ident: GWLN-22-13
Breed: PF F16 Sex: FEMALE
Date of Birth: 18/07/2022 Classification:
BW (\$): -115/36 PW (\$): -77/11
Protein BV (kg): 27/40 Fertility BV (%): -5.3/38
Fat BV (kg): 11/43 Func Surv BV (%): 2.3/26
Milk BV (ltr): 1495/44 Somatic Cell BV: -0.32/42
Lwt BV (kg): 116/8
Overall Opinion: 0.76/11 Dairy Conformation: 0.60/30
Udder Overall: 1.83/38
Avg SCC at latest Lactation :

Age	Milk (ltr)	Protein (kg)	Milkfat (kg)	Days	LW	Herd BW

OH-RIVER-SYC CRUSHABULL-ET

Oseas HB No: 003135145001/USA (118949)
Breed: PF F16 **G3**
BW (\$): -118/76
Protein BV (kg): 33/88
Fat BV (kg): 14/89
Milk BV (ltr): 1695/90
Liveweight BV (kg): 116/13
Fertility BV (%): -8.7/81
Functional Survival BV (%): 2.5/56
Somatic Cell BV: -0.25/87
Fat %: 3.8
Protein %: 3.3

FANTASTIC TALY BYWAY

Birth Ident: GWLN-20-16
Breed: PF F16
PW (\$): 4/51
BW (\$): -120/45 Lwt BV (kg): 116/18
Protein BV (kg): 20/48 Fertility BV (%): -3.0/45
Fat BV (kg): 8/53 Func Surv BV (%): 2.0/36
Milk BV (ltr): 1294/54 SCC BV: -0.40/50

Age	Milk (ltr)	Protein (kg)	Milkfat (kg)	Days	LW		
2 yr 0 m	3795	3.06	116	3.81	145	227	100
Avg	3795	3.06	116	3.81	145	227	1 Lacts.

MAVERICK CRUSH

Oseas HB No: 000012042760/CAN
Breed: F F16
BW (\$): -100/66 Lwt BV (kg): 129/25
Protein BV (kg): 21/73 Fertility BV (%): 2.0/69
Fat BV (kg): -7/74 Func Surv BV (%): 4.0/64
Milk BV (ltr): 1027/74 SCC BV: -1.28/73

OH-RIVER-SYC MOGAL BRYLAN

Oseas HB No: 000074327163/USA
Breed: F F16
BW (\$):
Milk Protein Milkfat
(ltr) (%) (kg) (%) (kg) Days LW

OH-RIVER-SYC BYWAY

Oseas HB No: 000071310557/USA (115950)
Breed: PF F16 **G3**
BW (\$): -353/83 Lwt BV (kg): 130/43
Protein BV (kg): 8/91 Fertility BV (%): -6.7/86
Fat BV (kg): -19/92 Func Surv BV (%): 2.1/78
Milk BV (ltr): 1117/93 SCC BV: -0.34/91

FANTASTIC TALY GOLDWYN-ET

Birth Ident: GWLN-14-17
Breed: PF F16 **G3**
BW (\$): 38/55 PW (\$): -54/81
Milk Protein Milkfat
(ltr) (%) (kg) (%) (kg) Days LW

Age	Milk (ltr)	Protein (kg)	Milkfat (kg)	Days	LW		
6 yr 2 m	5369	3.12	167	4.23	227	157 T	-128
5 yr 3 m	6842	2.97	203	3.91	268	271	-152
2 yr 3 m	1852	3.21	59	4.15	77	230	-206
Avg	4688	3.06	143	4.06	191	219	3 Lacts.

VAL-BISSON DOORMAN

Oseas HB No: 000107281711/CAN (113875)
Breed: PF F16 **S**
BW (\$): -72/94

EDG CLAIRE CLING-ET

Oseas HB No: 000071494758/USA
Breed: F F16
BW (\$):
Milk Protein Milkfat
(%) (kg) (%) (kg) Days

MOUNTFIELD SSI DCY MOGUL-ET

Oseas HB No: 003006972816/USA (112783)
Breed: PF F16
BW (\$): 85/96

OH-RIVER-SYC MRDN BI

Oseas HB No: 000072205169/USA
Breed: F F16
BW (\$):
Milk Protein Milkfat
(%) (kg) (%) (kg) Days

SULLY HART MERIDIAN

Oseas HB No: 000069951907/USA (112916)
Breed: PF F16
BW (\$): -134/86

SANDY-VALLEY ATWD BARBIE-ET

Oseas HB No: 000069250651/USA
Breed: F F16
BW (\$):
Milk Protein Milkfat
(%) (kg) (%) (kg) Days

BRAEDALE GOLDWYN

Oseas HB No: 000010705608/CAN (102749)
Breed: PF F16
BW (\$): -2/98

FANTASTIC TALYBARN

Birth Ident: GWLN-04-18
Breed: PF F16 EXC
BW (\$): 47/58 PW (\$): 425/84
6 Lacts. Protein Milkfat
Milk (%) (kg) (%) (kg) Days
5547 3.33 185 3.52 195 232

The information on this report is as recorded on the LIC MINDA database as at date of print, and LIC does not warrant the accuracy of the information provided

N = Induced T = At least 1 Abnormal Test in this Lactation S = GeneMark DNA Profiled # = Parentage Uncertain D / S ✓ = Parentage Confirmed by DNA Indices exclude genomic information with the exception of some historical Herd BW values

Three Generation Pedigree



LOT 112

Fantastic Farms Ltd
New Zealand

AE Herd Averages as at 29/03/2023
Ancestry : 99% BW : -72/43 PW : -4/62

PTPT / HERDCODE : GWLN 2 / 43162
LOCATION : N056-953-695 / 6
DATE : 29/03/2023



REGISTERED HOLSTEIN-FRIESIAN SUPPLEMENTARY FANTASTIC MVP COUNT S0F

Birth Ident: GWLN-22-14
Breed: SF F16 Sex: FEMALE
Date of Birth: 24/07/2022 Classification:

BW (\$): 116/39 PW (\$): 139/14
Protein BV (kg): 33/42 Fertility BV (%): -5.5/41
Fat BV (kg): 36/42 Func Surv BV (%): 1.8/35
Milk BV (ltr): 1139/45 Somatic Cell BV: -0.25/42
Lwt BV (kg): 100/26
Overall Opinion: 0.33/24 Dairy Conformation: 0.65/34
Udder Overall: 1.36/39
Avg SCC at latest Lactation :

Age	Milk (ltr)	Protein (%)	Milkfat (%)	Days	LW	Herd BW		
4 yr	4 m	1575	3.50	55	4.67	74	75	277
3 yr	5 m	5438	3.82	208	4.06	222	238	122
2 yr	1 m	5321	3.58	190	4.54	242	300	107
Avg		5379	3.70	199	4.31	232	269	2 Lacts.

SEAGULL-BAY MVP-ET

Oseas HB No: 000071618865/USA (116752)
Breed: PF F16 **G3**

BW (\$): 158/96
Protein BV (kg): 37/99
Fat BV (kg): 52/99
Milk BV (ltr): 1271/99
Liveweight BV (kg): 112/85
Fertility BV (%): -9.7/97
Functional Survival BV (%): 4.0/93
Somatic Cell BV: -0.02/98
Fat %: 4.6
Protein %: 3.6

DAM:
Birth Ident: GWLN-18-7
Breed: F F16

PW (\$): 222/73
BW (\$): 59/44 Lwt BV (kg): 88/18
Protein BV (kg): 29/51 Fertility BV (%): -3.2/43
Fat BV (kg): 20/51 Func Surv BV (%): -0.4/33
Milk BV (ltr): 1007/54 SCC BV: -0.47/49

Age	Milk (ltr)	Protein (%)	Milkfat (%)	Days	LW			
4 yr	4 m	1575	3.50	55	4.67	74	75	277
3 yr	5 m	5438	3.82	208	4.06	222	238	122
2 yr	1 m	5321	3.58	190	4.54	242	300	107
Avg		5379	3.70	199	4.31	232	269	2 Lacts.

MOUNTFIELD SSI DCY MOGUL-ET
Oseas HB No: 003006972816/USA (112783)
Breed: PF F16 **G3**

BW (\$): 85/96 Lwt BV (kg): 79/87
Protein BV (kg): 20/98 Fertility BV (%): -8.2/97
Fat BV (kg): 48/99 Func Surv BV (%): 2.6/80
Milk BV (ltr): 1368/99 SCC BV: -0.12/98

AMMON-PEACHEY SHAUNA ET
Oseas HB No: 000066228178/USA
Breed: F F16

BW (\$):
Milk Protein Milkfat
Age (ltr) (%) (kg) (%) (kg) Days LW

COYNE-FARMS DORCY ET
Oseas HB No: 00013900502/USA (113797)
Breed: F F16

BW (\$): -92/66

MOUNTFIELD MARSH MAXINE ET
Oseas HB No: 000062784061/USA
Breed: F F16

BW (\$):
Milk Protein Milkfat
Age (ltr) (%) (kg) (%) (kg) Days LW

ENSENADA TABOO PLANET-ET
Oseas HB No: 00006597003/USA (108766)
Breed: PF F16

BW (\$): 19/98

PINE-TREE MARTHA SHEEN ET
Oseas HB No: 000062443682/USA
Breed: F F16

BW (\$):
Milk Protein Milkfat
Age (ltr) (%) (kg) (%) (kg) Days LW

BRAEDALE GOLDWYN
Oseas HB No: 000010705608/CAN (102749)
Breed: PF F16

BW (\$): -2/98

R-E-W SEAVER-ET
Oseas HB No: 000137012381/USA (110889)
Breed: PF F16 **G3**

BW (\$): -110/93 Lwt BV (kg): 130/66
Protein BV (kg): 34/98 Fertility BV (%): -1.9/96
Fat BV (kg): -2/98 Func Surv BV (%): -0.8/90
Milk BV (ltr): 1435/98 SCC BV: -0.59/98

DAM:
Birth Ident: GWLN-13-105
Breed: F F15 **G3** **S✓**

BW (\$): 139/38 PW (\$): 334/83

Age	Milk (ltr)	Protein (%)	Milkfat (%)	Days	LW			
6 yr	11 m	1885	3.54	67	5.27	99	61	-1
6 yr	0 m	6177	3.48	215	4.86	300	262	171
3 yr	0 m	2775	3.57	99	5.00	139	194	167
2 yr	0 m	4825	3.60	174	4.73	228	270	292
Avg		4592	3.54	163	4.84	222	242	3 Lacts.

SIRE:
Birth Ident: GWLN-11-214
Breed: F F16 **S✓**

BW (\$): -4/47

The information on this report is as recorded on the LIC MINDA database as at date of print, and LIC does not warrant the accuracy of the information provided

N = Induced T = At least 1 Abnormal Test in this Lactation
D = Lactation details include at least one derived test

GeneMark DNA Profiled # = Parentage Uncertain D / S ✓ = Parentage Confirmed by DNA
Indices exclude genomic information with the exception of some historical Herd BW values

P001.50

Three Generation Pedigree



LOT 113

Fantastic Farms Ltd
New Zealand

AE Herd Averages as at 29/03/2023
Ancestry : 99% BW : -72/43 PW : -4/62

PTPT / HERDCODE : GWLN 2 / 43162
LOCATION : N056-953-695 / 6
DATE : 29/03/2023

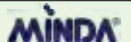

REGISTERED HOLSTEIN-FRIESIAN FANTASTIC LAMBDA LIGHT

Birth Ident: GWLN-22-15
Breed: PF F16 Sex: FEMALE
Date of Birth: 23/07/2022 Classification:

BW (\$): 28/31 PW (\$): 61/10
Protein BV (kg): 28/34 Fertility BV (%): -6.2/31
Fat BV (kg): 34/36 Func Surv BV (%): 2.5/27
Milk BV (ltr): 1471/37 Somatic Cell BV: -0.34/38
Lwt BV (kg): 103/8
Overall Opinion: 0.58/10 Dairy Conformation: 0.48/26
Udder Overall: 1.73/33
Avg SCC at latest Lactation :

Age	Milk (ltr)	Protein (%)	Milkfat (%)	Days	LW	Herd BW		
4 yr	4 m	1575	3.50	55	4.67	74	75	277
3 yr	5 m	5438	3.82	208	4.06	222	238	122
2 yr	1 m	5321	3.58	190	4.54	242	300	107
Avg		5379	3.70	199	4.31	232	269	2 Lacts.

FARNEAR DELTA-LAMBDA-ET

Oseas HB No: 003125993715/USA (118902)
Breed: PF F16 **G3**

BW (\$): 183/65
Protein BV (kg): 39/73
Fat BV (kg): 53/76
Milk BV (ltr): 1716/78
Liveweight BV (kg): 89/19
Fertility BV (%): -5.5/64
Functional Survival BV (%): 2.0/62
Somatic Cell BV: -0.35/78
Fat %: 4.2
Protein %: 3.4

FANTASTIC UNIX LIGHTNING
Birth Ident: GWLN-20-15
Breed: PF F16

PW (\$): -181/50
BW (\$): -131/42 Lwt BV (kg): 117/13
Protein BV (kg): 17/48 Fertility BV (%): -7.3/45
Fat BV (kg): 14/48 Func Surv BV (%): 3.0/35
Milk BV (ltr): 1225/51 SCC BV: -0.32/49

Age	Milk (ltr)	Protein (%)	Milkfat (%)	Days	LW			
2 yr	0 m	3172	2.90	92	3.48	110	227	-296
Avg		3172	2.90	92	3.48	110	227	1 Lacts.

MR MOGUL DELTA 1427-ET
Oseas HB No: 00072128216/USA (117694)
Breed: PF F16 **G3**

BW (\$): 186/83 Lwt BV (kg): 94/53
Protein BV (kg): 35/90 Fertility BV (%): -5.6/84
Fat BV (kg): 61/90 Func Surv BV (%): 2.1/67
Milk BV (ltr): 1775/91 SCC BV: -0.36/89

EDG LORETTE UNO 2198-ET
Oseas HB No: 000072437745/USA
Breed: F F16

BW (\$):
Milk Protein Milkfat
Age (ltr) (%) (kg) (%) (kg) Days LW

MOUNTFIELD SSI DCY MOGUL-ET
Oseas HB No: 003006972816/USA (112783)
Breed: PF F16

BW (\$): 85/96

MISS OGD ROBST DELICIOUS-ET
Oseas HB No: 003006989479/USA
Breed: F F16

BW (\$):
Milk Protein Milkfat
Age (ltr) (%) (kg) (%) (kg) Days LW

AMIGHETTI NUMERO UNO
Oseas HB No: 017990915143/ITA (112777)
Breed: PF F16

BW (\$): 24/94

VELTHUS SNOWMAN LOR
Oseas HB No: 000011294716/CAN
Breed: F F16

BW (\$):
Milk Protein Milkfat
Age (ltr) (%) (kg) (%) (kg) Days LW

CROTEAU LESPERRON UNIX
Oseas HB No: 000107567492/CAN (114743)
Breed: PF F16 **G3**

BW (\$): -88/86 Lwt BV (kg): 118/33
Protein BV (kg): 26/96 Fertility BV (%): -5.1/93
Fat BV (kg): 21/96 Func Surv BV (%): 2.6/86
Milk BV (ltr): 1541/97 SCC BV: -0.21/95

FANTASTIC SOLOMON LIGHTNING
Birth Ident: GWLN-18-6
Breed: PF F16

BW (\$): -129/47 PW (\$): -70/77

Age	Milk (ltr)	Protein (%)	Milkfat (%)	Days	LW			
4 yr	1 m	3310	3.02	100	3.73	123	193	-187
3 yr	0 m	6776	3.20	217	3.77	256	299	-78
1 yr	11 m	5144	3.07	158	4.06	209	284	-183
Avg		5077	3.12	158	3.86	196	259	3 Lacts.

AMIGHETTI NUMERO UNO
Oseas HB No: 017990915143/ITA (112777)
Breed: PF F16

BW (\$): 24/94

REGAN-ALH DOMAIN DAYA-ET
Oseas HB No: 00006625459/USA
Breed: F F16

BW (\$):
Milk Protein Milkfat
Age (ltr) (%) (kg) (%) (kg) Days LW

The information on this report is as recorded on the LIC MINDA database as at date of print, and LIC does not warrant the accuracy of the information provided

N = Induced T = At least 1 Abnormal Test in this Lactation
D = Lactation values include at least 1 derived test

GeneMark DNA Profiled # = Parentage Uncertain D / S ✓ = Parentage Confirmed by DNA
Indices exclude genomic information with the exception of some historical Herd BW values

P001.50

Three Generation Pedigree



LOT 114

Fantastic Farms Ltd
New Zealand

AE Herd Averages as at 29/03/2023
Ancestry : 99% BW : -72/43 PW : -4/62

PTPT / HERDCODE : GWLN 2 / 43162
LOCATION : N056-953-695 / 6
DATE : 29/03/2023



Fantastic Moovin Davy Birth Ident: GWLN-22-16 Breed: F F16 Sex: FEMALE Date of Birth: 23/07/2022 Classification:		LINDENRIGHT MOOVIN-ET Oseas HB No: 000012873743/CAN (120780) Breed: PF F16 G3		DYMENTHOLM MR APPLES AVALANCHE Oseas HB No: 000011957107/CAN Breed: F F16		DE-SU BKM MCCUTCHEN 1174-ET Oseas HB No: 00006999038/USA (112864) Breed: PF F16	
BW (\$): 48/13 PW (\$): 60/4 Protein BV (kg): 24/14 Fertility BV (%): -3.6/14 Fat BV (kg): 19/15 Func Surv BV (%): -0.2/13 Milk BV (ltr): 1099/15 Somatic Cell BV: -0.14/14 Lwt BV (kg): 58/5 Overall Opinion: 0.33/6 Dairy Conformation: 0.49/10 Udder Overall: 0.80/12 Avg SCC at latest Lactation:		BW (\$): -175/44 Protein BV (kg): 16/45 Fat BV (kg): 3/55 Milk BV (ltr): 981/54 Liveweight BV (kg): 107/9 Fertility BV (%): -13.0/32 Functional Survival BV (%): -0.12/27 Somatic Cell BV: -0.64/58 Fat %: 3.9 Protein %: 3.4		BW (\$): -189/54 Lwt BV (kg): 108/20 Protein BV (kg): 14/55 Fertility BV (%): -14.0/58 Fat BV (kg): 10/61 Func Surv BV (%): -0.8/54 Milk BV (ltr): 1018/62 SCC BV: -0.33/67		KHW REGMENT APPLE C-RED-ETN Oseas HB No: 000070244494/USA Breed: F F16 BW (\$): -100/91 Milk Protein Milkfat (%) (kg) (%) (kg) Days	
FANTASTIC ASHOCK DAIR Birth Ident: GWLN-19-4 Breed: PF F16		MS ATLEES SHT AFTERSHOCK-ET Oseas HB No: 000065249839/USA (111752) Breed: PF F16 G3		REGANCREST-GV S BRADNICK-ET Oseas HB No: 00006625940/USA (111875) Breed: PF F16		LINDENRIGHT GOLDWYN MYSTICAL Oseas HB No: 000010960885/CAN Breed: F F16	
BW (\$): -46/46 Lwt BV (kg): 89/21 Protein BV (kg): 23/51 Fertility BV (%): -4.3/48 Fat BV (kg): 19/52 Func Surv BV (%): 0.8/48 Milk BV (ltr): 1597/55 SCC BV: -0.36/50		BW (\$): -145/90 Lwt BV (kg): 86/58 Protein BV (kg): 16/97 Fertility BV (%): -5.0/94 Fat BV (kg): 6/97 Func Surv BV (%): 2.1/98 Milk BV (ltr): 1547/97 SCC BV: -0.36/96		BW (\$): -273/87 Milk Protein Milkfat (%) (kg) (%) (kg) Days		PICSTON SHOTTLE PI-ET Oseas HB No: 00000598172/GBR (105709) Breed: PF F16	
Age Milk Protein Milkfat Days LW Herd (ltr) (%) (kg) (%) (kg) Days BW		3 yr 3 m 4942 3.11 154 3.22 159 227 5 2 yr 0 m 4186 3.11 130 3.38 141 197 54 Avg 4564 3.11 142 3.29 150 212 2 Lacts.		Age Milk Protein Milkfat Days LW (ltr) (%) (kg) (%) (kg) Days BW		5 yr 9 m 7896 3.13 241 3.33 256 300 -163 4 yr 8 m 7569 3.15 239 3.91 296 245 T -70 2 yr 1 m 2222 3.31 74 4.03 90 185 -90 Avg 5829 3.16 184 3.67 214 243 3 Lacts.	
Traits other than production (2022) AM ST MS CO S W C RA R L US FU RU FT RT TL UO DC 0 0 0 0 8 7 7 4 8 5 7 7 7 4 8 4 7 8		Traits other than production (2022) AM ST MS CO S W C RA R L US FU RU FT RT TL UO DC 0 0 0 0 8 7 7 4 8 5 7 7 7 4 8 4 7 8		Traits other than production (2022) AM ST MS CO S W C RA R L US FU RU FT RT TL UO DC 0 0 0 0 8 7 7 4 8 5 7 7 7 4 8 4 7 8		Traits other than production (2022) AM ST MS CO S W C RA R L US FU RU FT RT TL UO DC 0 0 0 0 8 7 7 4 8 5 7 7 7 4 8 4 7 8	

Copyright 2023 LIC. All rights reserved. N = Induced T = At least 1 Abnormal Test in this Lactation S = GeneMark DNA Profiled # = Parentage Uncertain D / S ✓ = Parentage Confirmed by DNA P001.50 Indices exclude genomic information with the exception of some historical Herd BW values

Three Generation Pedigree



LOT 115

Fantastic Farms Ltd
New Zealand

AE Herd Averages as at 29/03/2023
Ancestry : 99% BW : -72/43 PW : -4/62

PTPT / HERDCODE : GWLN 2 / 43162
LOCATION : N056-953-695 / 6
DATE : 29/03/2023



REGISTERED HOLSTEIN-FRIESIAN FANTASTIC UNIX KISS Birth Ident: GWLN-22-17 Breed: PF F16 Sex: FEMALE Date of Birth: 20/07/2022 Classification:		CROTEAU LESPERRON UNIX Oseas HB No: 000107567492/CAN (114743) Breed: PF F16 G3		AMIGHETTI NUMERO UNO Oseas HB No: 017990915143/ITA (112777) Breed: PF F16 G3		LONG-LANGS OMAN OMAN Oseas HB No: 000135746776/USA (109860) Breed: PF F16	
BW (\$): -21/39 PW (\$): 30/14 Protein BV (kg): 28/44 Fertility BV (%): -8.7/44 Fat BV (kg): 29/43 Func Surv BV (%): 1.6/37 Milk BV (ltr): 1599/45 Somatic Cell BV: -0.23/46 Lwt BV (kg): 101/15 Overall Opinion: 0.53/23 Dairy Conformation: 0.46/37 Udder Overall: 1.49/42 Avg SCC at latest Lactation:		BW (\$): -88/86 Protein BV (kg): 26/96 Fat BV (kg): 21/96 Milk BV (ltr): 1541/97 Liveweight BV (kg): 118/33 Fertility BV (%): -5.1/93 Functional Survival BV (%): 2.6/86 Somatic Cell BV: -0.21/95 Fat %: 3.9 Protein %: 3.3		BW (\$): 24/94 Lwt BV (kg): 112/73 Protein BV (kg): 14/98 Fertility BV (%): -5.0/96 Fat BV (kg): 34/98 Func Surv BV (%): 2.5/92 Milk BV (ltr): 902/98 SCC BV: -0.57/98		BW (\$): 102/97 Milk Protein Milkfat (%) (kg) (%) (kg) Days	
Age Milk Protein Milkfat Days LW Herd (ltr) (%) (kg) (%) (kg) Days BW		10 yr 1 m 5660 2.83 160 3.42 194 195 304 8 yr 1 m 11657 2.90 338 3.52 410 305 -35 6 yr 9 m 9002 2.85 257 3.80 342 305 -112 5 yr 2 m 7251 2.93 213 3.75 272 225 -41 4 yr 1 m 4294 3.06 131 3.79 163 221 31 2 yr 2 m 6644 3.22 214 3.76 250 295 52 Avg 7418 2.95 219 3.66 272 258 6 Lacts.		Age Milk Protein Milkfat Days LW (ltr) (%) (kg) (%) (kg) Days BW		11 yr 11 m 6572 3.12 205 4.41 290 241 -17 8 yr 4 m 4838 3.52 170 5.52 267 210 54 6 yr 4 m 7781 3.24 252 4.50 350 285 121 4 yr 9 m 8145 3.39 276 4.48 365 305 -20 3 yr 11 m 7976 3.26 260 4.40 351 265 240 Avg 6965 3.28 229 4.52 315 269 6 Lacts.	
Traits other than production (2018) AM ST MS CO S W C RA R L US FU RU FT RT TL UO DC 0 0 0 0 9 9 9 5 6 6 7 9 8 5 8 4 8 9		Traits other than production (2018) AM ST MS CO S W C RA R L US FU RU FT RT TL UO DC 0 0 0 0 9 9 9 5 6 6 7 9 8 5 8 4 8 9		Traits other than production (2018) AM ST MS CO S W C RA R L US FU RU FT RT TL UO DC 0 0 0 0 9 9 9 5 6 6 7 9 8 5 8 4 8 9		Traits other than production (2018) AM ST MS CO S W C RA R L US FU RU FT RT TL UO DC 0 0 0 0 9 9 9 5 6 6 7 9 8 5 8 4 8 9	

Copyright 2023 LIC. All rights reserved. N = Induced T = At least 1 Abnormal Test in this Lactation S = GeneMark DNA Profiled # = Parentage Uncertain D / S ✓ = Parentage Confirmed by DNA P001.50 Indices exclude genomic information with the exception of some historical Herd BW values

Three Generation Pedigree



LOT 116

Fantastic Farms Ltd
New Zealand

AE Herd Averages as at 29/03/2023
Ancestry : 99% BW : -72/43 PW : -4/62

PTPT / HERDCODE : GWLN 2 / 43162
LOCATION : N056-953-695 / 6
DATE : 29/03/2023



REGISTERED HOLSTEIN-FRIESIAN SUPPLEMENTARY

FANTASTIC KENOBI GIRL S1F

Birth Ident: GWLN-22-18

Breed: **SF F15** Sex: **FEMALE**
Date of Birth: **22/07/2022** Classification:

BW (\$): **49/29** PW (\$): **61/11**
Protein BV (kg): **29/33** Fertility BV (%): **-5.1/24**
Fat BV (kg): **21/34** Func Surv BV (%): **1.5/23**
Milk BV (ltr): **1199/35** Somatic Cell BV: **-0.39/36**
Lwt BV (kg): **88/8**
Overall Opinion: **0.25/11** Dairy Conformation: **0.35/22**
Udder Overall: **0.80/31**
Avg SCC at latest Lactation :

Age	Milk (ltr)	Protein (%)	Milkfat (%)	Days	LW	Herd BW
-----	------------	-------------	-------------	------	----	---------

DE-SU 14222 KENOBI-ET

Oseas HB No: 003141559616/USA (119759)

Breed: **PF F16** **G3**

BW (\$): **186/65**
Protein BV (kg): **47/74**
Fat BV (kg): **42/75**
Milk BV (ltr): **1665/77**
Liveweight BV (kg): **123/21**
Fertility BV (%): **-5.5/58**
Functional Survival BV (%): **2.9/55**
Somatic Cell BV: **-0.67/79**
Fat %: **4.2**
Protein %: **3.5**

FANTASTIC LIKE GIRL SOF

Birth Ident: GWLN-15-128 **89 VG**

Breed: **SF F14**

PW (\$): **-24/79**
BW (\$): **-105/41** Lwt BV (kg): **53/13**
Protein BV (kg): **11/49** Fertility BV (%): **-5.8/29**
Fat BV (kg): **-1/50** Func Surv BV (%): **0.1/26**
Milk BV (ltr): **732/54** SCC BV: **-0.11/41**

Age	Milk (ltr)	Protein (%)	Milkfat (%)	Days	LW		
6 yr 11 m	5395	3.00	162	3.93	212	227	150
5 yr 8 m	5649	3.82	216	4.14	234	274	-91
4 yr 7 m	5726	3.15	180	3.93	225	241	-111
3 yr 1 m	5404	3.51	190	4.60	249	229	-40
Avg	5543	3.37	187	4.15	230	243	4 Lacts.

Traits other than production (2022)
AM ST MS OO S W C PA R L US FU RU FT RT TL UO DC
0 0 0 0 9 9 9 3 5 6 8 9 8 5 7 5 8 9

S-S-I MONTROSS JEDI-ET

Oseas HB No: 003123886035/USA (116744)

Breed: **PF F16** **G3**

BW (\$): **159/87** Lwt BV (kg): **165/68**
Protein BV (kg): **61/92** Fertility BV (%): **-1.2/87**
Fat BV (kg): **42/91** Func Surv BV (%): **3.0/71**
Milk BV (ltr): **2318/92** SCC BV: **-0.93/91**

DE-SU SPRING 5197-ET

Oseas HB No: 003130009841/USA

Breed: **F F16**

BW (\$): **165/68** Lwt BV (kg): **165/68**
Milk Protein Milkfat
Age (ltr) (%) (kg) (%) (kg) Days LW

BACON-HILL MONTROSS-ET

Oseas HB No: 0007170339/USA (114952)

Breed: **PF F16** **S** BW (\$): 176/93

S-S-I SUPSIRE MIRI 8679-ET

Oseas HB No: 003011538078/USA

Breed: **F F16** **S** BW (\$): 176/93

Milk Protein Milkfat
Milk (%) (kg) (%) (kg) Days

WESTENRADE ALTASPRING

Oseas HB No: 00094903666/NLD (115797)

Breed: **PF F16** **S** BW (\$): 122/77

DE-SU SUPSIRE 3349-ET

Oseas HB No: 00072852291/USA

Breed: **F F16** **S** BW (\$): 122/77

Milk Protein Milkfat
Milk (%) (kg) (%) (kg) Days

SHOREMAR JAMES

Oseas HB No: 00005902195/CAN (672131)

Breed: **PF F16** **S** BW (\$): -87/97

FANTASTIC MRAGE LIKE S1F

Birth Ident: GWLN-03-6

Breed: **SF F16** **EX2** BW (\$): 332/86

7 Lacts. Protein Milkfat
Milk (%) (kg) (%) (kg) Days
6162 3.55 219 3.71 228 265

CANAAN HAILS SPICY-ET

Birth Ident: GWNQ-01-7 (102501)

Breed: **PF F16** **S** BW (\$): 67/99

DAM:

Birth Ident: JHDL-01-116

Breed: **F F8** **S#** BW (\$): -206/32 PW (\$): -344/84

4 Lacts. Protein Milkfat
Milk (%) (kg) (%) (kg) Days
2829 3.69 104 3.78 107 249

The information on this report is as recorded on the LIC MINDA database as at date of print, and LIC does not warrant the accuracy of the information provided

N = Induced T = At least 1 Abnormal Test in this Lactation S = GeneMark DNA Profiled # = Parentage Uncertain D / S ✓ = Parentage Confirmed by DNA Indices exclude genomic information with the exception of some historical Herd BW values P001.50

Three Generation Pedigree



LOT 117

Fantastic Farms Ltd
New Zealand

AE Herd Averages as at 29/03/2023
Ancestry : 99% BW : -72/43 PW : -4/62

PTPT / HERDCODE : GWLN 2 / 43162
LOCATION : N056-953-695 / 6
DATE : 29/03/2023



REGISTERED HOLSTEIN-FRIESIAN

FANTASTIC CRUSHABLE ROSE

Birth Ident: GWLN-22-19

Breed: **PF F16** Sex: **FEMALE**
Date of Birth: **29/07/2022** Classification:

BW (\$): **-124/33** PW (\$): **-75/11**
Protein BV (kg): **23/39** Fertility BV (%): **-7.2/34**
Fat BV (kg): **12/40** Func Surv BV (%): **1.5/23**
Milk BV (ltr): **1451/41** Somatic Cell BV: **-0.20/39**
Lwt BV (kg): **103/6**
Overall Opinion: **0.67/9** Dairy Conformation: **0.67/27**
Udder Overall: **1.71/34**
Avg SCC at latest Lactation :

Age	Milk (ltr)	Protein (%)	Milkfat (%)	Days	LW	Herd BW
-----	------------	-------------	-------------	------	----	---------

OH-RIVER-SYC CRUSHABULL-ET

Oseas HB No: 003135145001/USA (118949)

Breed: **PF F16** **G3**

BW (\$): **-118/76**
Protein BV (kg): **33/88**
Fat BV (kg): **14/89**
Milk BV (ltr): **1695/90**
Liveweight BV (kg): **116/13**
Fertility BV (%): **-8.7/81**
Functional Survival BV (%): **2.5/56**
Somatic Cell BV: **-0.25/87**
Fat %: **3.8**
Protein %: **3.3**

FANTASTIC AXLE ROSE

Birth Ident: GWLN-17-17 **88 VG**

Breed: **PF F16** **G3** **S✓**

PW (\$): **-126/69**
BW (\$): **-141/35** Lwt BV (kg): **90/10**
Protein BV (kg): **13/41** Fertility BV (%): **-7.4/30**
Fat BV (kg): **11/43** Func Surv BV (%): **0.5/25**
Milk BV (ltr): **1207/46** SCC BV: **-0.16/40**

Age	Milk (ltr)	Protein (%)	Milkfat (%)	Days	LW		
4 yr 8 m	5363	2.73	147	3.17	170	227	-57
3 yr 4 m	6355	2.93	186	3.20	203	274	-123
1 yr 9 m	4097	2.91	119	3.58	147	272	-281
Avg	5271	2.86	151	3.29	173	258	3 Lacts.

Traits other than production (2021)
AM ST MS OO S W C PA R L US FU RU FT RT TL UO DC
0 0 0 0 8 8 8 4 7 7 8 8 8 6 8 3 8 8

MAVERICK CRUSH

Oseas HB No: 000012042760/CAN

Breed: **F F16**

BW (\$): **-100/66** Lwt BV (kg): **129/25**
Protein BV (kg): **21/73** Fertility BV (%): **2.0/69**
Fat BV (kg): **-7/74** Func Surv BV (%): **4.0/64**
Milk BV (ltr): **1027/74** SCC BV: **-1.28/73**

OH-RIVER-SYC MOGAL BRYLAN

Oseas HB No: 000074327163/USA

Breed: **F F16**

BW (\$): **129/25** Lwt BV (kg): **129/25**
Milk Protein Milkfat
Age (ltr) (%) (kg) (%) (kg) Days LW

VAL-BISSON DOORMAN

Oseas HB No: 000107281711/CAN (113875)

Breed: **PF F16** **S✓** BW (\$): -72/94

EDQ CLAIRE CLING-ET

Oseas HB No: 00071484758/USA

Breed: **F F16** **S** BW (\$): 129/25

Milk Protein Milkfat
Milk (%) (kg) (%) (kg) Days

MOUNTFIELD SSI DCY MOGUL-ET

Oseas HB No: 003006972816/USA (112783)

Breed: **PF F16** **S** BW (\$): 85/96

OH-RIVER-SYC MRDN BI

Oseas HB No: 000072205169/USA

Breed: **F F16** **S** BW (\$): 85/96

Milk Protein Milkfat
Milk (%) (kg) (%) (kg) Days

PINE-TREE SID-ET

Oseas HB No: 000062175895/USA (110890)

Breed: **PF F16** **S✓ D✓** BW (\$): -154/93

ENFUEGO GW ACTRESS-ET

Oseas HB No: 000141614698/USA

Breed: **PF F16** **S✓ D✓** BW (\$): 103/24

Milk Protein Milkfat
Milk (%) (kg) (%) (kg) Days

MS ATLEES SHT AFTERSHOCK-ET

Oseas HB No: 000065249839/USA (111752)

Breed: **PF F16** **S** BW (\$): -145/90

FANTASTIC WILDM ROSE S2F

Birth Ident: GWLN-08-154

Breed: **SF F16** **88 VG** BW (\$): 203/85

5 Lacts. Protein Milkfat
Milk (%) (kg) (%) (kg) Days
7059 3.10 219 3.89 274 265

The information on this report is as recorded on the LIC MINDA database as at date of print, and LIC does not warrant the accuracy of the information provided

N = Induced T = At least 1 Abnormal Test in this Lactation S = GeneMark DNA Profiled # = Parentage Uncertain D / S ✓ = Parentage Confirmed by DNA Indices exclude genomic information with the exception of some historical Herd BW values P001.50

Three Generation Pedigree



LOT 118

Fantastic Farms Ltd
New Zealand

AE Herd Averages as at 29/03/2023
Ancestry : 99% BW : -72/43 PW : -4/62

PTPT / HERDCODE : GWLN 2 / 43162
LOCATION : N056-953-695 / 6
DATE : 29/03/2023



REGISTERED HOLSTEIN-FRIESIAN

FANTASTIC UNIX EMPREE

Birth Ident: **GWLN-22-20**
Breed: **PF F16** Sex: **FEMALE**
Date of Birth: **7/08/2022** Classification:
BW (\$): **-137/37** PW (\$): **-82/13**
Protein BV (kg): **25/41** Fertility BV (%): **-6.7/40**
Fat BV (kg): **6/41** Func Surv BV (%): **1.8/33**
Milk BV (ltr): **1378/43** Somatic Cell BV: **-0.36/43**
Lwt BV (kg): **107/13**
Overall Opinion: **0.66/19** Dairy Conformation: **0.34/34**
Udder Overall: **1.54/39**
Avg SCC at latest Lactation :

Age	Milk (ltr)	Protein (%)	Milkfat (%)	Days	LW	Herd BW
3 yr	4327	3.22	139	2.50	108	227
1 yr 11 m	4450	3.23	144	3.04	135	274
Avg	4389	3.23	142	2.78	122	251

CRORTEAU LESPERRON UNIX
Oseas HB No: **000107567492/CAN (114743)**
Breed: **PF F16** **G3**
BW (\$): **-88/86**
Protein BV (kg): **26/96**
Fat BV (kg): **21/96**
Milk BV (ltr): **1541/97**
Liveweight BV (kg): **118/33**
Fertility BV (%): **-5.1/93**
Functional Survival BV (%): **2.6/86**
Somatic Cell BV: **-0.21/95**
Fat %: **3.9**
Protein %: **3.3**

FANTASTIC CDOOR EMPRES
Birth Ident: **GWLN-19-20** **84 GP**
Breed: **PF F16**
PW (\$): **-208/67**
BW (\$): **-190/45** Lwt BV (kg): **97/21**
Protein BV (kg): **25/51** Fertility BV (%): **-8.7/43**
Fat BV (kg): **-8/52** Func Surv BV (%): **0.9/34**
Milk BV (ltr): **1215/55** SCC BV: **-0.51/50**

Age	Milk (ltr)	Protein (%)	Milkfat (%)	Days	LW
3 yr	4327	3.22	139	2.50	108
1 yr 11 m	4450	3.23	144	3.04	135
Avg	4389	3.23	142	2.78	122

Traits other than production (2022)
AM ST MS CO S W C RA R L US FU RU FT RT TL UO DC
0 0 0 0 9 8 7 5 7 6 7 8 7 4 8 4 7 7

AMIGHETTI NUMERO UNO
Oseas HB No: **017990915143/ITA (112777)**
Breed: **PF F16** **G3**
BW (\$): **24/94** Lwt BV (kg): **112/73**
Protein BV (kg): **14/98** Fertility BV (%): **-5.0/96**
Fat BV (kg): **34/98** Func Surv BV (%): **2.5/92**
Milk BV (ltr): **902/98** SCC BV: **-0.57/98**

REGAN-ALH DOMAIN DAYA-ET
Oseas HB No: **000066625459/USA**
Breed: **F F16**
BW (\$): **118/50** Lwt BV (kg): **118/50**
Protein BV (kg): **39/87** Fertility BV (%): **-10.8/81**
Fat BV (kg): **7/87** Func Surv BV (%): **2.2/67**
Milk BV (ltr): **1832/88** SCC BV: **-0.54/86**

KH CINDERDOOR-ET
Oseas HB No: **000969096292/NLD (117884)**
Breed: **PF F16** **G3**
BW (\$): **-141/82** Lwt BV (kg): **118/50**
Protein BV (kg): **39/87** Fertility BV (%): **-10.8/81**
Fat BV (kg): **7/87** Func Surv BV (%): **2.2/67**
Milk BV (ltr): **1832/88** SCC BV: **-0.54/86**

FANTASTIC REGINALD EMPRES
Birth Ident: **GWLN-14-169** **88 VG**
Breed: **PF F16**
BW (\$): **-198/49** PW (\$): **-220/82**
Milk (ltr): **676** Protein (kg): **3.08** Milkfat (kg): **21** Days: **42** LW: **-283**
7 yr 0 m: **6217** 3.40 211 3.25 202 235 -294
5 yr 11 m: **6550** 3.63 238 4.49 294 284 T -233
4 yr 8 m: **5786** 3.67 212 4.47 259 305 -69
1 yr 11 m: **1718** 3.49 60 4.25 73 230 -204

VAL-BISSON DOORMAN
Oseas HB No: **000107281711/CAN (113875)**
Breed: **PF F16** **S**
BW (\$): **-304/46** PW (\$): **-339/85**
4 Lacts. Milk (kg) Protein (kg) Milkfat (kg) Days
5093 3.42 174 2.80 143 264

REGANCREST REGINALD
Oseas HB No: **00062496439/USA (111728)**
Breed: **PF F16**
BW (\$): **-33/96**

FANTASTIC ZAB EMPRESS S3F
Birth Ident: **GWLN-11-110** **S**
Breed: **SF F16** **83 GP**

LONG-LANGS OMAN OMAN
Oseas HB No: **0013574676/USA (109860)**
Breed: **PF F16**
BW (\$): **102/97**

AMIGHETTI SHOTTLIE AVE
Oseas HB No: **0017990346074/ITA**
Breed: **F F16**
BW (\$): **102/97**

RONELEE TOYSTORY DOMAIN-ET
Oseas HB No: **000137974489/USA (110757)**
Breed: **PF F16**
BW (\$): **-190/81**

REGAN-ALH G DESTINI-ET
Oseas HB No: **000062497024/USA**
Breed: **F F16**
BW (\$): **-190/81**

VAL-BISSON DOORMAN
Oseas HB No: **000107281711/CAN (113875)**
Breed: **PF F16** **S**
BW (\$): **-304/46** PW (\$): **-339/85**
4 Lacts. Milk (kg) Protein (kg) Milkfat (kg) Days
5093 3.42 174 2.80 143 264

CINDERELLA 1
Oseas HB No: **000545593759/NLD**
Breed: **F F16**
BW (\$): **-33/96**

REGANCREST REGINALD
Oseas HB No: **00062496439/USA (111728)**
Breed: **PF F16**
BW (\$): **-33/96**

FANTASTIC ZAB EMPRESS S3F
Birth Ident: **GWLN-11-110** **S**
Breed: **SF F16** **83 GP**

The information on this report is as recorded on the LIC MINDA database as at date of print, and LIC does not warrant the accuracy of the information provided

N = Induced T = At least 1 Abnormal Test in this Lactation
D = Lactation details include at least one derived test

AE = GeneMark DNA Profiled # = Parentage Uncertain D / S ✓ = Parentage Confirmed by DNA
Indices exclude genomic information with the exception of some historical Herd BW values

P001.50

Three Generation Pedigree



LOT 119

Fantastic Farms Ltd
New Zealand

AE Herd Averages as at 29/03/2023
Ancestry : 99% BW : -72/43 PW : -4/62

PTPT / HERDCODE : GWLN 2 / 43162
LOCATION : N056-953-695 / 6
DATE : 29/03/2023



REGISTERED HOLSTEIN-FRIESIAN

FANTASTIC DOC CANDY

Birth Ident: **GWLN-22-21**
Breed: **PF F16** Sex: **FEMALE**
Date of Birth: **6/08/2022** Classification:
BW (\$): **13/35** PW (\$): **62/11**
Protein BV (kg): **33/41** Fertility BV (%): **-7.2/30**
Fat BV (kg): **30/42** Func Surv BV (%): **1.3/31**
Milk BV (ltr): **1524/42** Somatic Cell BV: **-0.40/41**
Lwt BV (kg): **112/9**
Overall Opinion: **0.36/10** Dairy Conformation: **0.51/30**
Udder Overall: **1.63/38**
Avg SCC at latest Lactation :

Age	Milk (ltr)	Protein (%)	Milkfat (%)	Days	LW	Herd BW
4 yr 0 m	3826	3.18	121	3.63	139	227
3 yr 0 m	4275	3.31	141	3.76	161	265
Avg	4051	3.24	131	3.70	150	246

WOODCREST KING DOC
Oseas HB No: **003132417775/USA (117717)**
Breed: **PF F16** **G3**
BW (\$): **89/70**
Protein BV (kg): **42/82**
Fat BV (kg): **42/83**
Milk BV (ltr): **1855/85**
Liveweight BV (kg): **93/13**
Fertility BV (%): **-8.1/64**
Functional Survival BV (%): **-0.2/66**
Somatic Cell BV: **-0.27/81**
Fat %: **4.1**
Protein %: **3.4**

LUCERNE DRMN A CANDICE
Birth Ident: **PKNL-18-114** **88 VG**
Breed: **PF F16**
PW (\$): **-82/58**
BW (\$): **-69/49** Lwt BV (kg): **131/24**
Protein BV (kg): **25/54** Fertility BV (%): **-6.9/48**
Fat BV (kg): **18/54** Func Surv BV (%): **2.8/43**
Milk BV (ltr): **1194/55** SCC BV: **-0.52/52**

Age	Milk (ltr)	Protein (%)	Milkfat (%)	Days	LW
4 yr 0 m	3826	3.18	121	3.63	139
3 yr 0 m	4275	3.31	141	3.76	161
Avg	4051	3.24	131	3.70	150

Traits other than production (2022)
AM ST MS CO S W C RA R L US FU RU FT RT TL UO DC
0 0 0 0 9 8 7 5 6 5 9 9 8 4 8 3 9 7

MORNINGVIEW MCC KINGBOY-ET
Oseas HB No: **000072044077/USA (114747)**
Breed: **PF F16** **G3**
BW (\$): **-6/85** Lwt BV (kg): **103/45**
Protein BV (kg): **31/93** Fertility BV (%): **-6.2/88**
Fat BV (kg): **25/94** Func Surv BV (%): **2.3/87**
Milk BV (ltr): **1741/95** SCC BV: **-0.62/92**

WCD-ZBW MACK DADDY-ET
Oseas HB No: **003012506777/USA**
Breed: **F F16**
BW (\$): **142/74** Lwt BV (kg): **142/74**
Protein BV (kg): **27/98** Fertility BV (%): **-9.9/95**
Fat BV (kg): **16/98** Func Surv BV (%): **4.1/89**
Milk BV (ltr): **1068/98** SCC BV: **-0.89/97**

LUCERNE ATWOOD D CANDICE
Birth Ident: **PKNL-15-109** **87 VG**
Breed: **PF F16**
BW (\$): **-72/50** PW (\$): **149/76**
Milk (ltr): **2828** Protein (kg): **2.78** Milkfat (kg): **79** Days: **127** LW: **147**
3 yr 0 m: **7266** 3.33 242 3.78 275 290 -34
2 yr 0 m: **4244** 3.36 142 4.33 184 259 -249

VAL-BISSON DOORMAN
Oseas HB No: **000107281711/CAN (113875)**
Breed: **PF F16** **S**
BW (\$): **-304/46** PW (\$): **-339/85**
4 Lacts. Milk (kg) Protein (kg) Milkfat (kg) Days
5093 3.42 174 2.80 143 264

DE-SU BKM MCCUTCHEN 1174-ET
Oseas HB No: **000069990138/USA (112864)**
Breed: **PF F16**
BW (\$): **-100/91**

MORNINGVIEW SUPER MEGAN-ET
Oseas HB No: **000068654508/USA**
Breed: **F F16**
BW (\$): **-100/91**

COYNE-FARMS SROCK MACK-ET
Oseas HB No: **000070801841/USA**
Breed: **F F16**
BW (\$): **48/55**

MS HOVDEN DOLLY-RAE-
Oseas HB No: **000070242990/USA**
Breed: **F F16**
BW (\$): **48/55**

DE-SU 521 BOOKEM-ET
Oseas HB No: **000066636657/USA (111874)**
Breed: **PF F16**
BW (\$): **-40/96**

VAL-BISSON SHOTTLIE IMELDA
Oseas HB No: **000106173432/CAN**
Breed: **F F16**
BW (\$): **-40/96**

MAPLE-DOWNS-I-G W ATWOOD-ET
Oseas HB No: **000008956379/CAN (110747)**
Breed: **PF F16**
BW (\$): **-130/92**

MEMBURY DUNDEE CANDICE
Birth Ident: **HKB-10-7**
Breed: **PF F16** **88 VG**
BW (\$): **-105/49** PW (\$): **135/69**
2 Lacts. Milk (kg) Protein (kg) Milkfat (kg) Days
4473 3.29 147 3.71 166 222

MEMBURY DUNDEE CANDICE
Birth Ident: **HKB-10-7**
Breed: **PF F16** **88 VG**
BW (\$): **-105/49** PW (\$): **135/69**
2 Lacts. Milk (kg) Protein (kg) Milkfat (kg) Days
4473 3.29 147 3.71 166 222

MAPLE-DOWNS-I-G W ATWOOD-ET
Oseas HB No: **000008956379/CAN (110747)**
Breed: **PF F16**
BW (\$): **-130/92**

MEMBURY DUNDEE CANDICE
Birth Ident: **HKB-10-7**
Breed: **PF F16** **88 VG**
BW (\$): **-105/49** PW (\$): **135/69**
2 Lacts. Milk (kg) Protein (kg) Milkfat (kg) Days
4473 3.29 147 3.71 166 222

MAPLE-DOWNS-I-G W ATWOOD-ET
Oseas HB No: **000008956379/CAN (110747)**
Breed: **PF F16**
BW (\$): **-130/92**

MEMBURY DUNDEE CANDICE
Birth Ident: **HKB-10-7**
Breed: **PF F16** **88 VG**
BW (\$): **-105/49** PW (\$): **135/69**
2 Lacts. Milk (kg) Protein (kg) Milkfat (kg) Days
4473 3.29 147 3.71 166 222

The information on this report is as recorded on the LIC MINDA database as at date of print, and LIC does not warrant the accuracy of the information provided

N = Induced T = At least 1 Abnormal Test in this Lactation
D = Lactation details include at least one derived test

AE = GeneMark DNA Profiled # = Parentage Uncertain D / S ✓ = Parentage Confirmed by DNA
Indices exclude genomic information with the exception of some historical Herd BW values

P001.50

Three Generation Pedigree



LOT 120

Fantastic Farms Ltd
New Zealand

AE Herd Averages as at 29/03/2023
Ancestry: 99% BW: -72/43 PW: -4/62

PTPT / HERDCODE: GWLN 2 / 43162
LOCATION: N056-953-695 / 6
DATE: 29/03/2023



REGISTERED HOLSTEIN-FRIESIAN

FANTASTIC MARFIA KAYLA

Birth Ident: GWLN-22-22
Breed: PF F16 Sex: FEMALE
Date of Birth: 9/08/2022 Classification:

BW (\$): -109/32 PW (\$): -76/11
Protein BV (kg): 14/36 Fertility BV (%): -9.7/31
Fat BV (kg): 22/37 Func Surv BV (%): 1.2/27
Milk BV (ltr): 1085/38 Somatic Cell BV: -0.31/39
Lwt BV (kg): 124/11
Overall Opinion: 0.66/17 Dairy Conformation: 0.76/26
Udder Overall: 1.19/37
Avg SCC at latest Lactation:

Age	Milk (ltr)	Protein (kg)	Milkfat (kg)	Days	LW	Herd BW
-----	------------	--------------	--------------	------	----	---------

OUR-FAVORITE VC MAFIA-ET

Oseas HB No: 003125220763/USA (118691)
Breed: PF F16 **G3**

BW (\$): -118/64
Protein BV (kg): 6/72
Fat BV (kg): 29/73
Milk BV (ltr): 807/75
Liveweight BV (kg): 149/21
Fertility BV (%): -7.6/60
Functional Survival BV (%): 2.6/57
Somatic Cell BV: -0.23/79
Fat %: 4.5
Protein %: 3.3

FANTASTIC SHOTLE KAYA-ET

Birth Ident: GWLN-14-207 **EXC**
Breed: PF F16 **G3** **S** **V**

PW (\$): -79/70
BW (\$): -103/52 Lwt BV (kg): 100/25
Protein BV (kg): 22/60 Fertility BV (%): -11.5/51
Fat BV (kg): 15/60 Func Surv BV (%): -0.1/43
Milk BV (ltr): 1362/62 SCC BV: -0.40/50

Age	Milk (ltr)	Protein (kg)	Milkfat (kg)	Days	LW		
7 yr 11 m	4055	3.06	124	2.59	105	195	-105
6 yr 0 m	7075	3.06	217	2.96	209	295	-234
4 yr 7 m	8078	3.12	252	3.90	315	305	-214

Avg ^D 6402 3.08 198 3.28 210 265 3 Lacts.

Traits other than production (2018)

AM ST MS OO S W C RA R L US FU RU FT RT TL UO DC
0 0 0 0 9 9 9 4 7 6 8 9 9 4 6 4 8 9

WALNUTLAWN SOLOMON

Oseas HB No: 000011775998/CAN (115758)
Breed: PF F16 **G3**

BW (\$): -198/92 Lwt BV (kg): 170/61
Protein BV (kg): 21/97 Fertility BV (%): -8.4/95
Fat BV (kg): 15/98 Func Surv BV (%): 4.0/89
Milk BV (ltr): 1272/98 SCC BV: -0.11/97

OUR-FAVORITE UNLIMITED

Oseas HB No: 000141851721/USA
Breed: F F16

BW (\$):
Milk Protein Milkfat
(ltr) (%) (kg) (%) (kg) Days LW

PICSTON SHOTLE PI-ET

Oseas HB No: 00000598172/GBR (105709)
Breed: PF F16 **G3,G1**

BW (\$): -109/96 Lwt BV (kg): 131/84
Protein BV (kg): 29/99 Fertility BV (%): -12.5/98
Fat BV (kg): 22/99 Func Surv BV (%): 0.9/89
Milk BV (ltr): 1714/99 SCC BV: -0.57/98

CAIRNHILL SAMBO KAYLA

Birth Ident: CHGH-97-8 **EX2**
Breed: PF F16

BW (\$): -82/47 PW (\$): 134/73

Age	Milk (ltr)	Protein (kg)	Milkfat (kg)	Days	LW		
12 yr 2 m	7061	3.25	230	4.51	319	239	432
9 yr 11 m	4673	3.56	166	4.58	214	250	327
7 yr 0 m	8318	3.56	296	4.20	349	303	354
5 yr 1 m	5110	3.38	173	4.33	221	219	153

Avg 6291 3.44 216 4.38 276 253 4 Lacts.

VAL-BISSON DOORMAN

Oseas HB No: 000107281711/CAN (113875)
Breed: PF F16 **S** **V**

BW (\$): -72/94
MISTY SPRINGS LAVANGUARD SUE
Oseas HB No: 00000959679/CAN
Breed: F F16
PW (\$):
Milk Protein Milkfat
(%) (kg) (%) (kg) Days

MAPLE-DOWNS-I G W ATWOOD-ET

Oseas HB No: 000008956379/CAN (110747)
Breed: PF F16

BW (\$): -130/92
OUR-FAVORITE OBVIOUS
Oseas HB No: 000140414156/USA
Breed: F F16
PW (\$):
Milk Protein Milkfat
(%) (kg) (%) (kg) Days

CAROL PRELUDE MTOTO-ET

Oseas HB No: 006001001962/ITA (672369)
Breed: PF F16

BW (\$): -222/92
CONDON AERO SHARON
Oseas HB No: 000005373153/CAN
Breed: F F16
PW (\$):
Milk Protein Milkfat
(%) (kg) (%) (kg) Days

CAIRNHILL BLACK SAMBO-ET

Birth Ident: CHGH-95-58
Breed: PF F16

BW (\$): -247/57
CAIRNHILL SUNNYBOY KAYLA
Birth Ident: CHGH-95-5
Breed: PF F16 84 GP

BW (\$): -97/49 PW (\$): 69/56
1 Lacts. Protein Milkfat
Milk (%) (kg) (%) (kg) Days
5415 3.43 186 4.22 228 246

Copyright 2023 LIC. All rights reserved

N = Induced T = At least 1 Abnormal Test in this Lactation
D = Lactation details include at least one derived test

S = GeneMark DNA Profiled # = Parentage Uncertain

D / S **✓** = Parentage Confirmed by DNA

P001.50

Three Generation Pedigree



LOT 121

Fantastic Farms Ltd
New Zealand

AE Herd Averages as at 29/03/2023
Ancestry: 99% BW: -72/43 PW: -4/62

PTPT / HERDCODE: GWLN 2 / 43162
LOCATION: N056-953-695 / 6
DATE: 29/03/2023



REGISTERED HOLSTEIN-FRIESIAN

FANTASTIC BYWAY CHARLIE

Birth Ident: GWLN-22-23
Breed: PF F16 Sex: FEMALE
Date of Birth: 9/08/2022 Classification:

BW (\$): -209/34 PW (\$): -179/12
Protein BV (kg): 15/34 Fertility BV (%): -5.8/34
Fat BV (kg): -5/40 Func Surv BV (%): 1.3/26
Milk BV (ltr): 1107/41 Somatic Cell BV: -0.09/40
Lwt BV (kg): 105/12
Overall Opinion: 0.48/14 Dairy Conformation: 0.43/26
Udder Overall: 1.40/32
Avg SCC at latest Lactation:

Age	Milk (ltr)	Protein (kg)	Milkfat (kg)	Days	LW	Herd BW
-----	------------	--------------	--------------	------	----	---------

OH-RIVER-SYC BYWAY

Oseas HB No: 000071310557/USA (115950)
Breed: PF F16 **G3**

BW (\$): -353/83
Protein BV (kg): 8/91
Fat BV (kg): -19/92
Milk BV (ltr): 1117/93
Liveweight BV (kg): 130/43
Fertility BV (%): -6.7/86
Functional Survival BV (%): 2.1/78
Somatic Cell BV: -0.34/91
Fat %: 3.6
Protein %: 3.2

FANTASTIC HA CHARLIE

Birth Ident: GWLN-19-21 **86 VG**
Breed: PF F16 **G3** **S** **D** **V**

PW (\$): -62/69
BW (\$): -75/32 Lwt BV (kg): 79/6
Protein BV (kg): 22/40 Fertility BV (%): -6.5/26
Fat BV (kg): 9/41 Func Surv BV (%): 0.6/17
Milk BV (ltr): 1096/45 SCC BV: 0.15/39

Age	Milk (ltr)	Protein (kg)	Milkfat (kg)	Days	LW		
3 yr 0 m	4249	3.28	139	3.25	138	227	-141
2 yr 0 m	6471	3.52	228	3.54	229	300	-140

Avg 5360 3.42 183 3.43 184 264 2 Lacts.

Traits other than production (2022)

AM ST MS OO S W C RA R L US FU RU FT RT TL UO DC
0 0 0 0 9 8 7 4 7 6 7 8 8 4 7 4 8 7

SULLY HART MERIDIAN

Oseas HB No: 000069951907/USA (112916)
Breed: PF F16 **G3**

BW (\$): -134/86 Lwt BV (kg): 106/50
Protein BV (kg): 37/93 Fertility BV (%): -11.1/87
Fat BV (kg): 17/93 Func Surv BV (%): 0.9/84
Milk BV (ltr): 2252/94 SCC BV: -0.20/93

SANDY-VALLEY ATWD BARBIE-ET

Oseas HB No: 000069250651/USA
Breed: F F16

BW (\$):
Milk Protein Milkfat
(ltr) (%) (kg) (%) (kg) Days LW

RONELEE TOYSTORY DOMAIN-ET

Oseas HB No: 000137974489/USA (110757)
Breed: PF F16

BW (\$): -190/81
SULLY PLANET MANITOBA ET
Oseas HB No: 000139853931/USA
Breed: F F16
PW (\$):
Milk Protein Milkfat
(%) (kg) (%) (kg) Days

MAPLE-DOWNS-I G W ATWOOD-ET

Oseas HB No: 000008956379/CAN (110747)
Breed: PF F16

BW (\$): -130/92
REGANCREST BRYNNA-ET
Oseas HB No: 000062496851/USA
Breed: F F16
PW (\$):
Milk Protein Milkfat
(%) (kg) (%) (kg) Days

CRORTEAU LESPERRON UNIX

Oseas HB No: 000107567492/CAN (114743)
Breed: PF F16

BW (\$): -88/86
FANTASTIC SAM MAN HA
Birth Ident: GWLN-08-168
Breed: PF F16 85 VG **S** **V**
PW (\$):
Milk Protein Milkfat
(%) (kg) (%) (kg) Days
5 Lacts. Protein Milkfat
Milk (%) (kg) (%) (kg) Days
D 6189 3.20 198 3.43 212 257

CO-COCH MAEL MAGUM-ET S3F

Birth Ident: BFYY-14-12
Breed: SF F16 **S** **D** **V** **✓**

BW (\$): 167/48
FANTASTIC DUNDEE CHARM
Birth Ident: GWLN-08-206
Breed: PF F16 **EXC**

BW (\$): -169/50 PW (\$): 61/85
5 Lacts. Protein Milkfat
Milk (%) (kg) (%) (kg) Days
5233 3.53 185 3.79 198 236

Copyright 2023 LIC. All rights reserved

N = Induced T = At least 1 Abnormal Test in this Lactation
D = Lactation details include at least one derived test

S = GeneMark DNA Profiled # = Parentage Uncertain

D / S **✓** = Parentage Confirmed by DNA

P001.50

Three Generation Pedigree



LOT 122

Fantastic Farms Ltd
New Zealand



Herd Averages as at 29/03/2023
Ancestry : 99% BW : -72/43 PW : -4/62

PTPT / HERDCODE : GWLN 2 / 43162
LOCATION : N056-953-695 / 6
DATE : 29/03/2023



Birth Ident: GWLN-22-24

Breed: J J16 Sex: FEMALE
Date of Birth: 11/08/2022 Classification:

BW (\$): 33/40 PW (\$): 58/15
Protein BV (kg): -10/43 Fertility BV (%): -2.6/44
Fat BV (kg): -2/44 Func Surv BV (%): 0.3/33
Milk BV (ltr): -314/45 Somatic Cell BV: -0.13/42
Lwt BV (kg): -66/28
Overall Opinion: 0.16/18 Dairy Conformation: -0.30/30
Udder Overall: 0.32/33
Avg SCC at latest Lactation :

Age	Milk (ltr)	Protein (%)	Milkfat (%)	Days	LW	Herd BW
-----	------------	-------------	-------------	------	----	---------

DP FRONTRUNNER ET

Oseas HB No: 67431362/USA (315717)
Breed: PJ J16 G3

BW (\$): 141/94
Protein BV (kg): -8/98
Fat BV (kg): 12/98
Milk BV (ltr): -333/98
Liveweight BV (kg): -69/87
Fertility BV (%): 0.5/95
Functional Survival BV (%): 0.9/84
Somatic Cell BV: -0.45/97
Fat %: 5.3
Protein %: 3.9

KUKU VALENTINO HAZEL

Birth Ident: DQBL-14-6
Breed: PJ J16

PW (\$): -128/86
BW (\$): -73/53 Lwt BV (kg): -62/26
Protein BV (kg): -11/61 Fertility BV (%): -5.1/49
Fat BV (kg): -16/62 Func Surv BV (%): -0.3/38
Milk BV (ltr): -295/64 SCC BV: 0.17/57

Age	Milk (ltr)	Protein (%)	Milkfat (%)	Days	LW		
8 yr 0 m	1815	3.23	59	3.76	68	75	267
7 yr 1 m	6361	3.47	221	4.28	273	259	27
6 yr 0 m	4927	3.50	172	4.52	223	273	-131
5 yr 0 m	4360	3.54	154	4.50	196	261	-18
3 yr 2 m	4967	3.57	177	4.28	213	305	-132
2 yr 0 m	3197	3.47	111	4.18	134	246	-138
Avg	4762	3.51	167	4.36	208	269	5 Lacts.

HAWARDEN IMPULS PREMIER

Oseas HB No: 000067107510/USA (314746)
Breed: PJ J16 G3

BW (\$): 82/87 Lwt BV (kg): -88/73
Protein BV (kg): -16/92 Fertility BV (%): 2.3/87
Fat BV (kg): -8/92 Func Surv BV (%): 0.2/75
Milk BV (ltr): -849/93 SCC BV: -0.25/91

DP IATOLA FLOWER 16

Oseas HB No: 00011557123/USA
Breed: J J16

BW (\$): Age Milk Protein Milkfat PW (\$):
(ltr) (%) (kg) (%) (kg) Days LW

Q IMPULS

Oseas HB No: 00000031592/DNK (304710)
Breed: PJ J16 BW (\$): 52/97

HAWARDEN JACE PIX

Oseas HB No: 000114714077/USA
Breed: J J16

BW (\$): Protein Milkfat PW (\$):
Milk (%) (kg) (%) (kg) Days

SC GOLDDUST PM IATOLA

Oseas HB No: 00011218277/USA (306703)
Breed: PJ J16 BW (\$): 78/87

DP JACE FLOWER 9002

Oseas HB No: 000114632333/USA
Breed: J J16 D#

BW (\$): Protein Milkfat PW (\$):
Milk (%) (kg) (%) (kg) Days

BHF-SSF PARADE LOUIE ET

Oseas HB No: 000113486117/USA (308709)
Breed: PJ J16 BW (\$): -87/89

D & E PARAMOUNT VIOLET

Oseas HB No: 000067007718/USA
Breed: J J16

BW (\$): Protein Milkfat PW (\$):
Milk (%) (kg) (%) (kg) Days

KUKU FUSION NERO

Birth Ident: DQBL-05-36 (309750)
Breed: PJ J16 BW (\$): -64/76

KUKU COUNTRY HAZELNUT

Birth Ident: DQBL-08-44
Breed: PJ J16 VG4

BW (\$): -179/50 PW (\$): -154/87
5 Lacts. Protein Milkfat
Milk (%) (kg) (%) (kg) Days
4681 3.70 173 4.65 218 258

The information on this report is as recorded on the LIC MINDA database as at date of print, and LIC does not warrant the accuracy of the information provided

N = Induced T = At least 1 Abnormal Test in this Lactation
D = Lactation values include at least 1 derived test

GeneMark DNA Profiled # = Parentage Uncertain

D / S ✓ = Parentage Confirmed by DNA

P001.50

Copyright 2023 LIC. All rights reserved

Three Generation Pedigree



LOT 123

Fantastic Farms Ltd
New Zealand



Herd Averages as at 29/03/2023
Ancestry : 99% BW : -72/43 PW : -4/62

PTPT / HERDCODE : GWLN 2 / 43162
LOCATION : N056-953-695 / 6
DATE : 29/03/2023



REGISTERED HOLSTEIN-FRIESIAN

FANTASTIC HANDSHAKE EMPRE

Birth Ident: GWLN-22-25

Breed: PF F16 Sex: FEMALE
Date of Birth: 7/08/2022 Classification:

BW (\$): 85/17 PW (\$): 117/5
Protein BV (kg): 31/19 Fertility BV (%): -6.0/16
Fat BV (kg): 34/20 Func Surv BV (%): 1.2/14
Milk BV (ltr): 1250/22 Somatic Cell BV: -0.33/20
Lwt BV (kg): 93/8
Overall Opinion: 0.55/7 Dairy Conformation: 0.50/15
Udder Overall: 1.53/17
Avg SCC at latest Lactation :

Age	Milk (ltr)	Protein (%)	Milkfat (%)	Days	LW	Herd BW
-----	------------	-------------	-------------	------	----	---------

SIEMERS HANDSHAKE 32706-ET

Oseas HB No: 003208357331/USA (121706)
Breed: PF F16 G3

BW (\$): 166/21
Protein BV (kg): 36/23
Fat BV (kg): 46/26
Milk BV (ltr): 1400/27
Liveweight BV (kg): 91/3
Fertility BV (%): -6.2/18
Functional Survival BV (%): 0.7/16
Somatic Cell BV: -0.50/27
Fat %: 4.6
Protein %: 3.6

FANTASTIC MVP EMPREE

Birth Ident: GWLN-20-14
Breed: PF F16

PW (\$): 71/50
BW (\$): -4/45 Lwt BV (kg): 94/27
Protein BV (kg): 27/49 Fertility BV (%): -7.8/44
Fat BV (kg): 21/49 Func Surv BV (%): 1.7/37
Milk BV (ltr): 1099/54 SCC BV: -0.17/47

Age	Milk (ltr)	Protein (%)	Milkfat (%)	Days	LW		
2 yr 0 m	3477	3.09	108	3.36	117	195	62
Avg	3477	3.09	108	3.36	117	195	1 Lacts.

PEAK TROPIC-ET

Oseas HB No: 003145229820/USA (119838)
Breed: PF F16 G3

BW (\$): 215/50 Lwt BV (kg): 85/6
Protein BV (kg): 38/53 Fertility BV (%): -8.4/43
Fat BV (kg): 51/62 Func Surv BV (%): -0.2/34
Milk BV (ltr): 1434/63 SCC BV: -0.66/63

SIEMERS LMB HANINA 28089-ET

Oseas HB No: 003144882601/USA
Breed: F F16

BW (\$): Age Milk Protein Milkfat PW (\$):
(ltr) (%) (kg) (%) (kg) Days LW

PEAK HIGHLIGHT-ET

Oseas HB No: 003129128855/USA (120586)
Breed: PF F16 BW (\$): 258/55

BGP HAWAII-ET

Oseas HB No: 003135087033/USA
Breed: F F16

BW (\$): Protein Milkfat PW (\$):
Milk (%) (kg) (%) (kg) Days

FARNEAR DELTA-LAMBDA-ET

Oseas HB No: 003125993715/USA (118902)
Breed: PF F16 BW (\$): 183/65

SIEMERS MONTEREY HANINA-ET

Oseas HB No: 003131528441/USA
Breed: F F16

BW (\$): Protein Milkfat PW (\$):
Milk (%) (kg) (%) (kg) Days

MOUNTFIELD SSI DCY MOGUL-ET

Oseas HB No: 003006972816/USA (112783)
Breed: PF F16 BW (\$): 85/96

AMMON-PEACHEY SHAUNA ET

Oseas HB No: 00006228178/USA
Breed: F F16

BW (\$): Protein Milkfat PW (\$):
Milk (%) (kg) (%) (kg) Days

REGANCREST REGINALD

Oseas HB No: 000062496439/USA (111728)
Breed: PF F16 BW (\$): -33/96

FANTASTIC ZAB EMPRESS S3F

Birth Ident: GWLN-11-110
Breed: SF F16 83 GP S✓

BW (\$): -304/46 PW (\$): -339/85
4 Lacts. Protein Milkfat
Milk (%) (kg) (%) (kg) Days
5093 3.42 174 2.80 143 264

The information on this report is as recorded on the LIC MINDA database as at date of print, and LIC does not warrant the accuracy of the information provided

N = Induced T = At least 1 Abnormal Test in this Lactation
D = Lactation details include at least one derived test

GeneMark DNA Profiled # = Parentage Uncertain

D / S ✓ = Parentage Confirmed by DNA

P001.50

Copyright 2023 LIC. All rights reserved

The following Lot (Lot 124) will come into the ring after Lot 84.

P001.50 Official Publication of Livestock Improvement Corporation Limited and the NZ Holstein-Friesian Assn. Internal Animal Key = 31766147

Three Generation Pedigree







Breeder: Fantastic Farms Ltd
Owner: Fantastic Farms Ltd

REGISTERED HOLSTEIN-FRIESIAN

FANTASTIC MOON FLY (TW)

Birth Ident: GWLN-13-128 **No.** 620

Breed: PF F16 **Sex:** FEMALE
Date of Birth: 11/08/2013 **Classification:** 2020 EXC

BW (\$): 116/45 **PW (\$):** 197/58
Protein BV (kg): 25/50 **Fertility BV (%):** -5.0/48
Fat BV (kg): 31/51 **Func Surv BV (%):** 1.7/37
Milk BV (ltr): 1183/54 **Somatic Cell BV:** -0.53/49
Lwt BV (kg): 54/23

Overall Opinion: 0.34/18 **Dairy Conformation:** 0.33/32
Udder Overall: 0.84/35
Avg SCC at latest Lactation:

Age	Milk (ltr)	Protein (%)	Milkfat (%)	Days	LW	BW
9 yr 1 m	2189	3.01	66	4.18	91	107
7 yr 7 m	7210	3.30	238	4.28	309	274
6 yr 8 m	5338	3.43	183	4.50	240	228
5 yr 7 m	6855	3.22	221	4.14	284	237
2 yr 0 m	4546	3.25	148	4.18	190	278

Avg 5227 3.27 171 4.26 223 225 5 Lacts.

Traits other than production (2020)
AM ST MS OO S W C RA R L US FU RU FT RT TL UO DC
0 0 0 0 9 8 8 4 8 7 9 8 8 5 6 5 8 9

Due to Calve: Bull: **EMPTY**
Expected Calf: **EMPTY**

Bull: **Mating Date:** **BW(\$):** **PW(\$):**

The information on this report is as recorded on the LIC MINDA database as at date of print, and LIC does not warrant the accuracy of the information provided

PELLERAT MOON

Oseas HB No: 000010638777/CAN (112712)

Breed: PF F16

BW (\$): 101/87
Protein BV (kg): 27/93
Fat BV (kg): 30/93
Milk BV (ltr): 1079/94
Liveweight BV (kg): 45/64
Fertility BV (%): -8.7/90
Functional Survival BV (%): 2.8/76
Somatic Cell BV: -0.46/92
Fat %: 4.4
Protein %: 3.6

FANTASTIC MR SAM FLY

Birth Ident: GWLN-09-125 **84 GP**

Breed: PF F16

PW (\$): 302/88
BW (\$): 99/54 **Lwt BV (kg):** 63/29
Protein BV (kg): 19/59 **Fertility BV (%):** -1.7/53
Fat BV (kg): 29/60 **Func Surv BV (%):** 0.2/45
Milk BV (ltr): 1044/64 **SCC BV:** -0.29/56

Age	Milk (ltr)	Protein (%)	Milkfat (%)	Days	LW
7 yr 1 m	2582	3.56	92	4.24	110
5 yr 11 m	6005	3.39	204	4.78	287
5 yr 0 m	6598	3.41	225	4.60	304
4 yr 0 m	8119	3.28	266	3.82	310
3 yr 1 m	5697	3.34	190	4.07	232
1 yr 11 m	7242	3.36	243	3.95	286

Avg 6040 3.37 203 4.22 255 246 6 Lacts.

Traits other than production (2011)
AM ST MS OO S W C RA R L US FU RU FT RT TL UO DC
0 0 0 0 7 6 6 5 6 6 7 7 7 4 5 7 7

ENSENADA TABOO PLANET-ET

Oseas HB No: 000060597003/USA (108766)

Breed: PF F16

BW (\$): 19/98 **Lwt BV (kg):** 71/92
Protein BV (kg): 41/99 **Fertility BV (%):** -13.7/99
Fat BV (kg): 27/99 **Func Surv BV (%):** 3.8/87
Milk BV (ltr): 1847/99 **SCC BV:** -0.34/99

LA PRESENTATION LEONA

Oseas HB No: 000103473215/CAN

Breed: F F16

BW (\$): **PW (\$):**

Age	Milk (ltr)	Protein (%)	Milkfat (%)	Days	LW
13 yr 1 m	6105	3.39	207	4.26	259
12 yr 0 m	7137	3.54	253	4.13	295
11 yr 1 m	6343	3.27	208	3.83	243
10 yr 0 m	6763	3.26	220	2.90	196
9 yr 1 m	6355	3.37	214	3.73	237

Avg 5724 3.38 194 3.87 222 258 12 Lacts.

ROSE BAUM TABOO ET

Oseas HB No: 000017121203/USA

Breed: F F16

BW (\$): -151/63

PLUSHANSKI AMEL PATTY ET

Oseas HB No: 000130161039/USA

Breed: F F16

BW (\$): **PW (\$):**

Milk (%)	Protein (%)	Milkfat (%)	Days
6172	3.48	215	4.03
249	271		

BRAEDALE GOLDWYN

Oseas HB No: 000010705608/CAN (102749)

Breed: PF F16

BW (\$): -2/98

LA PRESENTATION DAUREL

Oseas HB No: 000063380506/CAN

Breed: PF F16

BW (\$): **PW (\$):**

Milk (%)	Protein (%)	Milkfat (%)	Days
6172	3.48	215	4.03
249	271		

REGANCREST ELTON DURHAM-ET

Oseas HB No: 000002250783/USA

Breed: PF F16

BW (\$): -136/67

SHER-EST EMORY SWANNY

Oseas HB No: 000017037800/USA

Breed: F F16

BW (\$): **PW (\$):**

Milk (%)	Protein (%)	Milkfat (%)	Days
6172	3.48	215	4.03
249	271		

STIRLING PROUD HI FLYER

Birth Ident: LLL-01-15 **80 GP**

Breed: PF F16

BW (\$): 23/55 **PW (\$):** 98/89

Age	Milk (ltr)	Protein (%)	Milkfat (%)	Days	LW
13 yr 1 m	6105	3.39	207	4.26	259
12 yr 0 m	7137	3.54	253	4.13	295
11 yr 1 m	6343	3.27	208	3.83	243
10 yr 0 m	6763	3.26	220	2.90	196
9 yr 1 m	6355	3.37	214	3.73	237

Avg 5724 3.38 194 3.87 222 258 12 Lacts.

KAPAWAI SONNY PROUD

Birth Ident: BBQR-95-73 (663413)

Breed: PF F16

BW (\$): 7/98

STIRLING DION HAUGHTY

Birth Ident: LLL-98-15

Breed: PF F16 **76 G**

BW (\$): -63/53 **PW (\$):** 168/82

3 Lacts.	Protein (%)	Milkfat (%)	Days
6172	3.48	215	4.03
249	271		

Copyright 2023 LIC. All rights reserved

N = Induced T = At least 1 Abnormal Test in this Lactation
D = Lactation details include at least one derived test

GeneMark DNA Profiled # = Parentage Uncertain D/S ✓ = Parentage Confirmed by DNA
Indices exclude genomic information with the exception of some historical Herd BW values

P001.50

SEMEN FOR SALE

Stored at



The following semen and embryos are up for private sale – please contact:

Luke Gilbert 027 849 2112

CAN NO.		AB CODE	GOBLET	STRAW	QUANTITY
1 TOP	FANTASTIC PAL ZABEEL	111905	TEALX6	GREY	151
1 TOP	ROCKYMOUNTAIN LOTTOMAX	114923	PINK	WHITE	3
1 TOP	ALL NURE TWIZZLE		CLEAR	WHITE	4
1 TOP	CO-OP BOSSIDE MASSEY *SEXED*	111798	RED	RED	1
1 TOP	SLASH	118787	CLEAR	BLUE	4
1 TOP	SEAGULL BAY MVP	116752	TEAL	WHITE	8
1 TOP	BRELAND DENVER	119843	RED	WHITE	5
1 TOP	ROSY TREE AVATAR	120677	CLEAR	RED	3
1 TOP	OH-RIVER SYC CRUSHABULL	118949	CLEAR	WHITE	20
1 TOP	OH-RIVER SYC CRUSHABULL *SEXED*	118949	PURPLE	RED	21
1 TOP	DE-SU 14222 KENOBI	118759	YELLOW	WHITE	9
1 TOP	BENNER BARDO	116707	PURPLE	WHITE	1
1 TOP	WOODCREST KING DOC*SEXED*	117717	LIME	RED	13
1 TOP	SANDY VALLEY ICARUS	118683	BLUE	WHITE	10
1 TOP	STANTON ALLIGATOR	119844	YELLOW	WHITE	3
1 BTM	FANTASTIC PAL ZABEEL	111905	REDX15	GREY	367
2 TOP	CHERRY LILY ZIP LUSTER *SEXED*		TEAL	RED	6
2 TOP	JK EDER I-CONTROL*SEXED*	116856	TEAL	RED	12
2 TOP	AMGHETTI NUMERO UNO	112777	GREY	WHITE	5
2 TOP	LARCREST CONTOUR		ORANGE	WHITE	4
2 TOP	WALNUTLAWN SOLOMON	115758	YELLOW	MIXED	4
2 TOP	AVANT GARDE SUBBAN	119830	ORANGE	MAXI.LIME	4
2 TOP	DP FRONTRUNNER	315717	TEAL	WHITE	17
2 TOP	REGANCREST BRAXTON	109864	CLEAR	MAXI.LIME	1
2 TOP	TH 43X 17Y FARVE	715004	BLUE	WHITE	31
2 TOP	OH-RIVER SYC BYWAY	115950	CLEAR	MAXI	4
2 TOP	DELABERGE PEPPER*SEXED*	118944	BLUE	RED	8
2 BTM	FANTASTIC DOOR A BULL	116921	MIXED	GREY	283
3 TOP	FANTASTIC S CUUP CHAMP 1XBROKEN	116922	YELLOWX3	GREY	63
3 TOP	BRAEDALE GOLDWYN	102749	RED	WHITE	1
3 TOP	MATTENHOFF GENIE	120744	BLUE	GREY	1
3 TOP	GEN-I-BEQ LAVAMAN	111724	ORANGE	WHITE	2
3 TOP	WESTCOAST ALCOVE*SEXED*	118722	PINK	RED	3
3 TOP	JACOBS SHOWTIME		CLEAR	RED	1
3 TOP	ROCKVIEW SID AXLE	116923	REDX4	GREY	80
3 TOP	MAPLEWOOD LIGHT MY FIRE		CLEAR	MAXI.LIME	4
3 TOP	MS ATLEES SHT AFTERSHOCK		RED	WHITE	21

CAN NO.		AB CODE	GOBLET	STRAW	QUANTITY
4 TOP	WALNUTLAWN SIDEKICK	118685	LIME	WHITE	7
4 TOP	WALNUTLAWN SIDEKICK*SEXED*	118685	BLUE	RED	6
4 TOP	WESTCOAST PERSEUS		TEAL	WHITE	4
4 TOP	BROADLIN HATMAN	312765	BLUE	GREEN	1
4 TOP	ECLIPS ATWOODS ARCHRIVAL *SEXED*		RED	RED	1
4 TOP	CAR J BROKASA DELIGHT		RED	MAXI-LIME	3
4 TOP	WAIPIRI SUPERSIRE TOTE		BLUEX3	GREY	69
4 TOP	AVANT GARDE UNIX SELECT	120708	LIME	MAXI-LIME	2
4 TOP	ELLIOTS REGENCY CASINO*SEXED*		YELLOW	RED	4
4 TOP	B CREST SHADOW	112866	PURPLE	WHITE	1
5 TOP	LAMBDA*SEXED*	118902	PINK	PINK	2
5 TOP	VAL BISSON DOORMAN	113875	BLUE	WHITE	1
5 TOP	FANTASTIC GOLD HIGH	111906	ORANGEX11	GREY	260
5 TOP	STANTON CHIEF*SEXED*	117962	TEAL	PINK	1
5 TOP	SIEMERS HANDSHAKE*SEXED*		YELLOW	RED	1
5 TOP	QUALITY LUSTER	120748	PURPLE	WHITE	5
5 TOP	JERONIMO		LIME	WHITE	1
5 TOP	WESTCOAST PERSEUS*SEXED*	118937	RED	RED	7
5 TOP	KINGS RANSOM CADILLAC*SEXED*		BLUE	RED	4
5 BTM	ROCKVIEW SID AXLE	116923	REDX3	GREY	67
5 BTM	FANTASTIC CUP S CHAMP	116992	YELLOWX5	GREY	119
5 BTM	WAIPIRI SUPERSIRE TOTE		BLUEX7	GREY	170
6 TOP	COMESTAR LEMAGIC	122793	YELLOW	WHITE	5
6 TOP	MB LUCKYLADY BULLSEYE*SEXED*	122792	RED	RED	6
6 TOP	CROTEAU LESPERRON UNIX*SEXED*	114743	TEAL	WHITE	29
6 TOP	CYCLE DOORMAN JACOBY	116896	PINK	MAXI.LIME	4
6 TOP	FANTASTIC DOORABULL	116921	REDX2	GREY	41
6 TOP	FANTASTIC JAMES LIKEABULL	111907	PINK	GREY	1
6 TOP	GOLDWAVE AUGUSTUS VIRGIL	307706	RED	GREEN	4
6 TOP	CROTEAU LESPERRON UNIX	114743	YELLOW	WHITE	3
6 TOP	AVONLEA CHOCOCHIP	321753	RED	WHITE	5
6 TOP	OUR FAVOURITE MAFIA	118691	BLACK	WHITE	2

EMBRYOS FOR PRIVATE SALE -PLEASE CONTACT LUKE GILBERT 027 849 2112 TO DISCUSS

DonorFemale	Breed	DonorMale1	DonorMale2	VitrificationDate	VitrificationStrawID	Number
2422,271,GWLN-03-6	FRIESIAN	Crackholm Fever, 110877		27/6/13	E1633-13R218	4
2422,271,GWLN-03-6	FRIESIAN	Gillette Stanleycup, 111725		18/6/14	E1633-14R0364	5
2422,271,GWLN-03-6	FRIESIAN	Gillette Stanleycup, 111725		18/6/14	E1633-14R0369	2
2422,271,GWLN-03-6	FRIESIAN	Gillette Windbrook, 111726		18/6/14	E1633-14R0347	2
2423,2,GWLN-08-168	FRIESIAN	Amighetti Numero Uno, 112777		18/6/14	E1633-14R0365	4
2423,2,GWLN-08-168	FRIESIAN	Amighetti Numero Uno, 112777		18/6/14	E1633-14R0366	4
2423,2,GWLN-08-168	FRIESIAN	Amighetti Numero Uno, 112777		18/6/14	E1633-14R0371	4
2423,2,GWLN-08-168	FRIESIAN	Pine Tree Sid-ET, 110890		13/6/14	E1633-14R0349	5
3063,DPNY-01-36	FRIESIAN	Val Bisson Doorman, 113875		11/10/16	E1633-16B657	4
3063,DPNY-01-36	FRIESIAN	Val Bisson Doorman, 113875		11/10/16	E1633-16B658	5
3124,265,GWLN-07-74	FRIESIAN	R-E-W Seaver, 110889	Comstar Lavanguard, 111892	25/6/14	E1633-14R0381	3
96,BCVK-12-22	FRIESIAN	Oh-River SYC Crushabull, 118949		23/6/21	E1633-21B0441	2
96,BCVK-12-22	FRIESIAN	Wainutlawn Sidekick, 118685		1/7/21	E1633-21B0467	1
727,CANF11322307	FRIESIAN	Braedale Goldwyn, 102749		23/5/14	K14-072B #06	1
727,CANF11322307	FRIESIAN	Braedale Goldwyn, 102749		23/5/14	K14-072B #07	1
261,CCWY-06-21	FRIESIAN	Comestar Lauthority, 110716		4/7/13	E1633-13R236	1
261,CCWY-06-21	FRIESIAN	Comestar Lauthority, 110716		4/7/13	E1633-13R249	3
CHGH-91	FRIESIAN	Aquila Patron Lucente		23/2/07	07-02-120040	1
CHGH-91	FRIESIAN	Robthorn Integrity		23/2/07	07-02-130045	1
CHGH-91	FRIESIAN	Robthorn Integrity		23/2/07	07-02-130046	1
CHGH-91	FRIESIAN	Robthorn Integrity		23/2/07	07-02-130048	1
CHGH-91	FRIESIAN	Robthorn Integrity		23/2/07	07-02-130049	1
CHGH-91	FRIESIAN	Robthorn Integrity		23/2/07	07-02-130050	1
CHGH-91	FRIESIAN	Robthorn Integrity		23/2/07	07-02-130051	1
CHGH-91	FRIESIAN	Robthorn Integrity		23/2/07	07-02-130052	1
CHGH-97-8	FRIESIAN	Ladino Park Talent-Imp-ET, 103768		1/8/08	08-08-5121628	1
CHGH-97-8	FRIESIAN	Ladino Park Talent-Imp-ET, 103768		1/8/08	08-08-5121630	1
CHGH-97-8	FRIESIAN	Picston Shottle ET, 105709		29/7/08	08-07-5091624	1
52,DPNY-01-36	FRIESIAN	Comestar Lauthority, 110716		4/7/13	E1633-13R235	4
52,DPNY-01-36	FRIESIAN	Crackholm Fever, 110877		27/6/13	E1633-13R216	3
52,DPNY-01-36	FRIESIAN	Gillette Windbrook, 111726		27/6/13	E1633-13R214	4
52,DPNY-01-36	FRIESIAN	Ladino Park Talent-Imp-ET, 103768		25/7/13	E1633-13R335	3
52,DPNY-01-36	FRIESIAN	Pine Tree Sid-ET, 110890		4/7/13	E1633-13R248	5
52,DPNY-01-36	FRIESIAN	Shoemar James, 672131		25/7/13	E1633-13R333	3
52,DPNY-01-36	FRIESIAN	Shoemar James, 672131		25/7/13	E1633-13R334	3
GWLN-03-36	FRIESIAN	Ladino Park Talent-Imp-ET, 103768		1/8/08	08-08-5161645	1
GWLN-03-36	FRIESIAN	Ladino Park Talent-Imp-ET, 103768		1/8/08	08-08-5161646	1
GWLN-03-36	FRIESIAN	Ladino Park Talent-Imp-ET, 103768		1/8/08	08-08-5161647	1
GWLN-03-36	FRIESIAN	Ladino Park Talent-Imp-ET, 103768		1/8/08	08-08-5161648	1
105,GWLN-10-151	FRIESIAN	Amighetti Numero Uno, 112777		18/6/14	E1633-14R0357	4
105,GWLN-10-151	FRIESIAN	Amighetti Numero Uno, 112777		18/6/14	E1633-14R0368	2
GWLN-14-3	FRIESIAN	Wainutlawn Sidekick, 118685		1/7/21	E1633-21B0468	2
GWLN-98-10	FRIESIAN	Braedale Goldwyn, 102749		8/8/06	08-08-5241671	1
GWLN-98-10	FRIESIAN	Braedale Goldwyn, 102749		8/8/06	08-08-5241672	1
GWLN-98-10	FRIESIAN	Picston Shottle ET, 105709		29/7/08	08-07-5061393	1
224,HKB-11-6	FRIESIAN	Amighetti Numero Uno, 112777		18/6/14	E1633-14R0353	3
224,HKB-11-6	FRIESIAN	Gillette Windbrook, 111726		13/6/14	E1633-14R0344	4
706,KNJY-07-34	FRIESIAN	Amighetti Numero Uno, 112777		18/6/14	E1633-14R0355	2
706,KNJY-07-34	FRIESIAN	Pine Tree Sid-ET, 110890		13/6/14	E1633-14R0343	4
706,KNJY-07-34	FRIESIAN	R-E-W Seaver, 110889	Comstar Lavanguard, 111892	25/6/14	E1633-14R0382	4

FANTASTIC FARMS



FANTASTIC LUCENTE MEG
From the same family as Lot 25.



FANTASTIC MIRAGE LIKE EX2
Dam of Lot 36.



HAPPYLAND ROXANNE EXC
Dam of Lot 31 and Lot 73.



KAURI GLEN GOLDWYN KISS EXC
Grandam of Lots 5, 11, 17 and 20.
And great grandam of Lot 115, a calf by Unix.



KOMAKARAU PAR DAIRYLASS EX
First Excellent cow bred.
From the same family as Lot 59.



MORNING STAR MILLY INCA EX3
Dam of Lot 23.
Grandam of Lots 2, 15, 18, 23 and 112.

NOTES

TRANSPORT / DELIVERY / TRANSFER INSTRUCTION SHEET

PURCHASER NAME: _____

TRADING ENTITY NAME: _____

ADDRESS (Rapid No. and Road Name): _____

_____ POST CODE: _____

DAIRY SUPPLY NO. _____

DELIVERY ADDRESS (If different from above): _____

BEST CONTACT PHONE NUMBER: _____

PREFERRED TRUCKING COMPANY: _____

LOT NO's PURCHASED AND TOTAL NO. PURCHASED _____

_____ TOTAL: _____

PURCHASER NAIT No.: _____

LIC PTPT No. _____ HERD CODE _____

PLEASE RETURN VIA EMAIL TO EITHER:

Luke Gilbert

luke.gilbert@carrfields.co.nz – Ph 027 849 2112

or

Matt Hancock

matt.hancock@carrfields.co.nz – Ph 027 6013787



Carrfields Livestock Ltd

www.carrfields.co.nz



NOTES

Fantastic Holstein Friesians

*Thank you to all purchasers from the Fantastic Sale.
We wish you every success.*



Carrfields Livestock Ltd

www.carrfields.co.nz

Enquiries to:

Luke Gilbert 027 849 2112

Matt Hancock 027 601 3787

NOTES

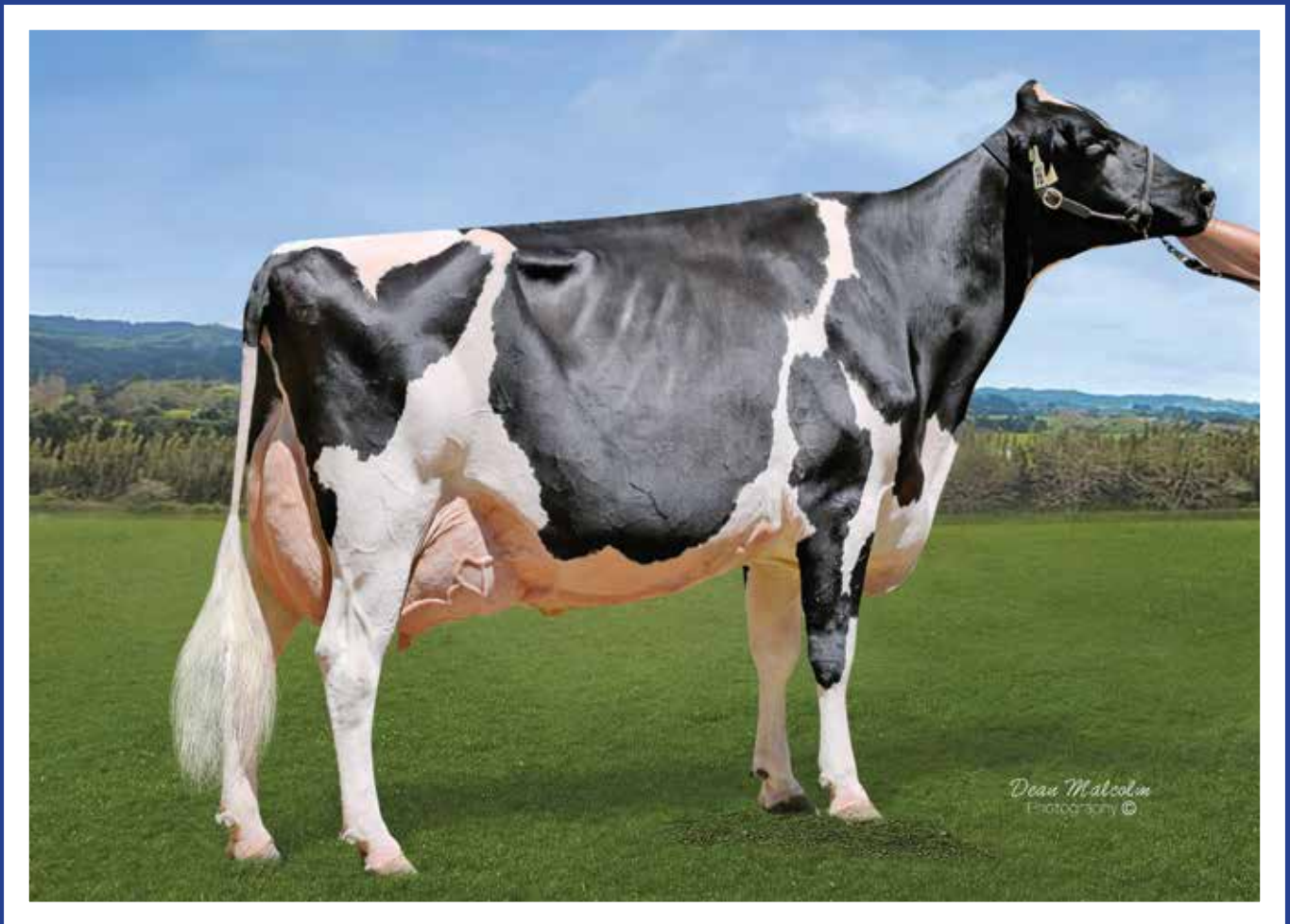

Kauri Glen Windbrook Kiss Exc

Dam of Lots 5, 11, 17 and 20.