



# Summer

## SENSATION SALE

ALL BREEDS SALE 2023

NEW ZEALAND DAIRY EVENT  
7PM, WEDNESDAY 25<sup>TH</sup> JANUARY 2023



This sale will be hosted by bidr<sup>®</sup> (bidr.co.nz) as a HYBRID ON-FARM auction, with online bidding and a live-stream available for online purchasers.

All intending online purchasers must register with bidr<sup>®</sup> using an account held with one of the bidr<sup>®</sup> partner agencies in advance of the sale date.

The bidr<sup>®</sup> team is available to assist intending purchasers with signing up and registering – please call 0800 TO BIDR (0800 86 2437), or email enquiries@bidr.co.nz for assistance at any point.

**Alternatively, contact your local bidr<sup>®</sup> representative:**

---

**UPPER NORTH ISLAND**

Bruno Santos  
027 221 8276

---

**UPPER SOUTH ISLAND**

McKenzie Alfeld  
027 341 8066

---

**LOWER NORTH ISLAND**

Aimee Flynn  
027 282 1710

---

**LOWER SOUTH ISLAND**

Sam Murphy  
027 243 2736

---

**SALES COORDINATOR**

Olivia Manley  
027 348 6354

# Introduction

**SUMMER SENSATION SALE | ALL BREEDS SALE 2023**

**7PM, WEDNESDAY 25<sup>TH</sup> JANUARY 2023**  
NEW ZEALAND DAIRY EVENT



## **20 OUTSTANDING LOTS SELL**

Including 16 live animals, 3 pick of the pairs and 1 pick of the flush

### **Sale contacts**

Luke Gilbert - 027 849 2112 | Neko McDonald - 027 429 8674



# Conditions of Sale

In accordance with the NZ Stock & Station Association Auction Terms and Conditions, the following general conditions apply to this auction where applicable.

## **FEMALE GUARANTEES**

1. Every female sold as in-calf is guaranteed in-calf – guarantee expires 28 days after auction date.
2. Any cow or heifer as sold as unmated is sold to guarantee to breed. Should the heifer or cow fail to produce a calf by December 2024 a full refund is due to the purchaser.
3. If a female is sold as unmated and the purchaser flush for embryo transfer either with or without success, all guarantees to breed become null and void.
4. If any female sold as being in-calf proves to be carrying a mummified calf, no liability will fall on the seller.
5. Any female sold as in-calf but subsequently aborts the foetus after delivery is responsibility of purchaser and no liability will fall to the seller.

## **MALE GUARANTEES**

All entry of any bull is guaranteed by the seller that the purchase price without interest, expenses, costs, and damages shall be refunded if a bull proves to be either to be totally infertile or incapable of service

## **GENERAL CONDITIONS**

**DELIVERY:** Each lot at the fall of the hammer, be at the risk of the buyer.

**INSURANCE:** If transit or annual insurance is required the purchaser is responsible to arrange

**INSTRUCTIONS:** Buyers must sign all dockets before leaving and have transport arranged.

**TRANSFERS:** Sellers are responsible for the completion of transfers. No buyer shall be entitled to withhold payments for the delay of transfer information.

**CATTLE FOR EXPORT:** Breed Society must inspect as suitable for Export Certificates. The seller is responsible for the 15% commission payable on all cattle sold for export.

**PAYMENT TERMS:** Payment due 14 days after auction date.



This catalogue was designed by  
Holstein Friesian New Zealand.

**Disclaimer** | While every effort is made to ensure the accuracy of material published, no responsibility will be assumed for errors or omissions. Opinions and views expressed in this publication are not necessarily those of Holstein Friesian New Zealand. Members and organisations submitting adverts must ensure that it is factual, and be aware of libel laws. Holstein Friesian New Zealand has the right to reject copy. Material appearing is copyrighted and may not be reproduced in any form without permission from Holstein Friesian New Zealand.



lot 1



Glenalla Viral Fair VG89

## Glenalla Viral Fair VG89

Vendor: **GLENALLA FARM LIMITED**

Birth ID: **RJNP-19-236** | DOB: **26/08/2019** | Breed: **PJ J16** | Sex: **Female**

**jersey**<sup>NZ</sup>

Age	Milk (ltr)	Protein (%)	Protein (kg)	Fat (%)	Fat (kg)	Days
3 yr 0 m	1850	4.08	75	4.57	84	85
1 yr 11 m	4497	4.43	199	5.68	255	291
<b>Avg (1 Lacts)</b>	<b>4497</b>	<b>4.43</b>	<b>199</b>	<b>5.68</b>	<b>255</b>	<b>291</b>

### Traits other than production (2022)

AM	ST	MS	OO	S	W	C	RA	RW	L	US	FU	RU	FT	RT	TL	UO	DC
0	0	0	0	5	5	8	4	8	6	9	8	9	5	5	4	9	9

Due to Calve **13/08/2023** Bull **322754 CAIRNBRAE ROULETTE 789655**

Bull **322754** Mating Date **3/11/2022**  
 317715 25/10/2022

*Sire*  
**BUSHLEA PN VIRAL**  
 Breed: **PJ J16**

**HAWARDEN IMPULS PREMIER**  
 Breed: **PJ J16**

**ARETHUSA ON TIME VOGUE ET**  
 Breed: **JJ16**

*Dam*  
**WILLOWHAUGH GOS FARINA EX3**  
 Breed: **PJ J16**

**LEITHLEA GUN OF A SUN** S/D ✓  
 Breed: **PJ J16**

*2nd Dam*  
**WILLOWHAUGH PANS CHARM EX4** S ✓  
 Breed: **PJ J16**

Age	Milk (ltr)	Protein (%)	Protein (kg)	Fat (%)	Fat (kg)	Days
4 yr 11 m	5277	4.12	217	7.52	397	282
3 yr 10 m	4321	4.25	184	6.60	285	301
2 yr 10 m	4001	4.25	170	5.92	237	294
1 yr 10 m	3317	4.18	139	5.95	198	305
<b>Avg (4 Lacts)</b>	<b>4229</b>	<b>4.20</b>	<b>178</b>	<b>6.60</b>	<b>279</b>	<b>296</b>

**LUXMOORE JONO KERMIT ET** S/D ✓  
 Breed: **PJ J16**

Age	Milk (ltr)	Protein (%)	Protein (kg)	Fat (%)	Fat (kg)	Days
5 yr 0 m	4790	4.09	196	5.60	268	218
3 yr 11 m	4538	4.28	194	6.40	290	293
3 yr 0 m	4402	4.33	190	5.91	260	298
1 yr 11 m	2813	4.37	123	5.80	163	251
<b>Avg (4 Lacts)</b>	<b>4136</b>	<b>4.25</b>	<b>176</b>	<b>5.93</b>	<b>245</b>	<b>265</b>

### Traits other than production (2017)

AM	ST	MS	OO	S	W	C	RA	RW	L	US	FU	RU	FT	RT	TL	UO	DC
0	0	0	0	6	6	8	4	8	7	7	8	8	5	7	8	9	9

*3rd Dam*  
**WILLOWHAUGH MELISSA EX8**  
 Breed: **PJ J16**

Age	Milk (ltr)	Protein (%)	Protein (kg)	Fat (%)	Fat (kg)	Days
<b>Avg (9 Lacts)</b>	<b>4225</b>	<b>4.10</b>	<b>173</b>	<b>5.23</b>	<b>221</b>	<b>261</b>



Left: Dam, **Topline Reagan Aubree**  
Above: **Granddam, Pukekaraka Secret Avril E8-8**

## Topline D Aria S1A

Vendor: **TOPLINE GENETICS LTD**

Birth ID: **DHWT-22-6** | DOB: **2/09/2022** | Breed: **SA A16** | Sex: **Female** | S✓D✓



*Sire*  
**SUNSHINE EXE DANNY** S✓D✓  
Breed: **A A16**

**WAXHAM EXECUTIVE ET**  
Breed: **PA A16**

**SUNSHINE ROCKSTAR DUSTY V7-7**  
Breed: **PA A16**

*Dam*  
**TOPLINE REAGAN AUBREE** S✓D✓  
Breed: **PA A16**

**PALMYRA BERKELY REAGAN-ET**  
Breed: **PA A16**

Age	Milk (ltr)	Protein (%)	Protein (kg)	Fat (%)	Fat (kg)	Days
2 yr 0 m	1252	3.29	41	5.27	66	100
<b>Avg (1 Lacts)</b>	<b>1252</b>	<b>3.29</b>	<b>41</b>	<b>5.27</b>	<b>66</b>	<b>100</b>

*2nd Dam*  
**PUKEKARAKA SECRET AVRIL E8-8** S✓  
Breed: **PA A16**

Age	Milk (ltr)	Protein (%)	Protein (kg)	Fat (%)	Fat (kg)	Days
8 yr 10 m	2651	3.17	84	3.98	105	162
<b>Avg (1 Lacts)</b>	<b>2651</b>	<b>3.17</b>	<b>84</b>	<b>3.98</b>	<b>105</b>	<b>162</b>

**BROOKVIEW SELON LE TEMPS**  
Breed: **PA A16**

*3rd Dam*  
**KAWAUNUI VB PLUS**  
Breed: **PA A16**

	Milk (ltr)	Protein (%)	Protein (kg)	Fat (%)	Fat (kg)	Days
<b>Avg (6 Lacts)</b>	<b>4377</b>	<b>3.59</b>	<b>157</b>	<b>4.79</b>	<b>209</b>	<b>238</b>



Granddam, Larkspur Modem Nells E8-9, as a nine-year-old

## Larkspur Bigtime Noodle

Vendor: **FUSION GENETICS**

Birth ID: **MYPN-21-91** | DOB: **20/06/2021** | Breed: **A A16** | Sex: **Female**

Noodle is the best heifer we have she's a absolute standout in the mob. She was Junior Champion at Christchurch A&P Show and Reserve North Island Junior Champion as a calf.

In-calf early to Alfie who is working really well in our herd.

Due to Calve **27/07/2023** Bull **511596 ARGYLL LOT ALFIE**

Bull **511596** Mating Date **15/10/2022**

*Sire*  
**MARBRAE BIGTIME**  
Breed: **PA A16**

**KAMOURASKA BIGSTAR-ET**  
Breed: **PA A16**

**MARBRAE ROCKSTAR'S PROSPERITY**  
Breed: **A A16**

*Dam*  
**LARKSPUR DREAM NEBRASK ET** S/D ✓  
Breed: **PA A16**

**NEXUS DREAMER**  
Breed: **PA A16**

Age	Milk (ltr)	Protein (%)	Fat (%)	Protein (kg)	Fat (kg)	Days
3 yr 2 m	3954	3.28	3.66	130	145	149
2 yr 2 m	6928	3.42	3.74	237	259	287
<b>Avg (2 Lacts)</b>	<b>5441</b>	<b>3.37</b>	<b>3.71</b>	<b>183</b>	<b>202</b>	<b>218</b>

*2nd Dam*  
**LARKSPUR MODEM NELLS E8-9**  
Breed: **PA A16**

Age	Milk (ltr)	Protein (%)	Fat (%)	Protein (kg)	Fat (kg)	Days
9 yr 0 m	5962	3.41	3.63	203	216	246
7 yr 11 m	7006	3.34	3.99	234	279	296
6 yr 11 m	6424	3.35	3.98	215	255	277
5 yr 11 m	6337	3.51	4.07	223	258	276
4 yr 11 m	5519	3.57	4.16	197	230	275
<i>Plus 2 unprinted lactations</i>						
<b>Avg (7 Lacts)</b>	<b>5616</b>	<b>3.48</b>	<b>4.04</b>	<b>195</b>	<b>227</b>	<b>268</b>

**LAGACE MODEM**  
Breed: **PA A16**

*3rd Dam*  
**SENTINAL STAR NELLIE EX**  
Breed: **PA A16**

Age	Milk (ltr)	Protein (%)	Fat (%)	Protein (kg)	Fat (kg)	Days
<b>Avg (10 Lacts)</b>	<b>4284</b>	<b>3.86</b>	<b>3.90</b>	<b>165</b>	<b>167</b>	<b>251</b>

Traits other than production (2021)

AM	ST	MS	OO	S	W	C	RA	RW	L	US	FU	RU	FT	RT	TL	UO	DC
0	0	0	0	7	7	9	4	8	6	8	7	7	5	6	4	7	9

*4th Dam*  
**DALEFIELD STAR NECTOR EX**  
• Champion Ayrshire Stratford Show 1991



Left: Full-On Crush Lisamaree-ET  
 Below left: Sister to dam, Jacobs Fitz Laurence EX95  
 Below right: Dam, Jacobs Goldwyn Lisamaree EX94 2E 4\*



## Full-On Crush Lisamaree-ET

Vendor: **FULL-ON FARMING LIMITED**  
 Birth ID: **HGFK-21-64** | DOB: **23/08/2021** | Breed: **PF F16** | Sex: **Female**



Due to Calve 12/08/2023 Bull 122799 MB-LUCKYLADY EYE CANDY-ET

Bull 122799 (sexed) Mating Date 3/11/2022  
 122792 (sexed) 8/10/2022

*Sire*  
**COL DG CRUSHTIME-ET**  
 Breed: **PF F16**

**MAVERICK CRUSH**  
 Breed: **F F16**

**OH-RIVER-SYC MOGAL BRYLAN**  
 Breed: **F F16**

*Dam*  
**JACOBS GOLDWYN LISAMAREE EX94 2E 4\***  
 Breed: **PF F16**

**BRAEDALE GOLDWYN**  
 Breed: **PF F16**

*2nd Dam*  
**JACOBS JASPER LITTLE EX93 3E 5\***  
 Breed: **F F16**

**WILCOXVIEW JASPER-ET**  
 Breed: **PF F16**

*3rd Dam*  
**JACOBS OUTSIDE LINSEY EX92 4E 6\***  
 Breed: **F F16**

Age	Milk (ltr)	Protein (%) (kg)	Fat (%) (kg)	Days
2 yr 1 m	11402	3.2 366	4.0 461	305
3 yr 1 m	12720	3.0 384	3.7 474	305
4 yr 3 m	13765	2.9 405	3.7 502	305
6 yr 1 m	18244	3.2 577	3.3 604	305

- 1<sup>st</sup> Longtime Production Cow RWF 2017
- All-Canadian Longtime Production Cow 2017
- Has 3 EXC and 13 VG daughters in Canada alone including Jacobs Fitz Laurence EX95 and Jacobs Diamondback Lisan EX92 (2<sup>nd</sup> Summer Jr 2yr old at World Dairy Expo 2019)

Age	Milk (ltr)	Protein (%) (kg)	Fat (%) (kg)	Days
5 yr 11 m	13678	2.9 399	3.8 526	305

*4th Dam*  
**LITTLE RIVER ASTRO LINSEY EX 4E 3\***



Lot 5

Pick  
of the  
Pair



Left: Great granddam, KHW Regiment Apple-Red-ET EX96 39\*  
Above: Granddam, Bluechip Toffee Apple-IMP-ET VG86



## A. Nova Apples Tequila RC

Vendor: **NOVA GENETICS**

Birth ID: **QVJQ-22-1** | DOB: **26/06/2022** | Breed: **PF F16** | Sex: **Female** | S✓



*Sire*  
**DUCKETT CRUSH TATOO-ET**  
Breed: **PF F16**

**MAVERICK CRUSH**  
Breed: **F F16**

**DUCKETT G CHIP TOKYO-ET**  
Breed: **F F16**

*Dam*  
**NOVA APPLE BIANCA-RED-ET GP84** S✓D✓  
Breed: **PF F16**

**HYLITE BARBWIRE-RED ET**  
Breed: **F F16**

Age	Milk (ltr)	Protein (%)		Fat (%)		Days
2 yr 0 m	2949	3.13	92	4.74	140	168
<b>Avg (1 Lacts)</b>	<b>2949</b>	<b>3.13</b>	<b>92</b>	<b>4.74</b>	<b>140</b>	<b>168</b>

*2nd Dam*  
**BLUECHIP TOFFEE APPLE-IMP-ET VG86**  
Breed: **F F16**  
• Sold for \$80,000

**SCIENTIFIC DESTROY-ET**  
Breed: **PF F16**

### Traits other than production (2022)

AM ST MS OO S W C RA RW L US FU RU FT RT TL UO DC  
0 0 0 0 8 7 7 4 7 6 7 8 7 6 8 5 7 7

*3rd Dam*  
**KHW REGIMENT APPLE-RED-ET EX96 39\***  
Breed: **F F16**  
• Grand Champion R&W at World Dairy Expo 2011

*4th Dam*  
**KAMPS HOLLOW ALTITUDE EX95**

*7th Dam*  
**DRA AUGUST EX96**

*5th Dam*  
**CLOVER-MIST ALISHA EX93**

*8th Dam*  
**DRA IDEAL PRECIOUS LEADER EX90**

*6th Dam*  
**CLOVER-MIST AUGY STAR EX94**

*9th Dam*  
**DRA PRINCESS LAD LEADER EX90**





Above: **Great granddam, Windy Vale Contender Rose-ET \*RC EX95**  
 Left: **Granddam, Bluechip Black Rose-ET\*RC VG87**

Photos by Bradley Cullen



## B. Nova Tiffany Rose

Vendor: **NOVA GENETICS**

Birth ID: **QVJQ-22-2** | DOB: **22/07/2022** | Breed: **PF F16** | Sex: **Female** | S/D ✓



*Sire*  
**DUCKETT CRUSH TATOO-ET**  
 Breed: **PF F16**

**MAVERICK CRUSH**  
 Breed: **F F16**

**DUCKETT G CHIP TOKYO-ET**  
 Breed: **F F16**

*Dam*  
**NOVA DOROTHY ROSE-ET GP83**      S/D ✓  
 Breed: **PF F16**

**MR D APPLE DIAMONDBACK**  
 Breed: **PF F16**

Age	Milk (ltr)	Protein (%)	Fat (%)	Days
2 yr 1 m	3823	2.80	4.18	142
<b>Avg (1 Lacts)</b>	<b>3823</b>	<b>2.80</b>	<b>4.18</b>	<b>142</b>

*2nd Dam*  
**BLUECHIP BLACK ROSE-ET \*RC VG87**  
 Breed: **F F16**

**LUCK-E AWESOME-RED**  
 Breed: **PF F16**

### Traits other than production (2022)

AM ST MS OO S W C RA RW L US FU RU FT RT TL UO DC  
 0 0 0 0 9 7 7 4 7 7 6 5 7 5 9 4 6 7

*3rd Dam*  
**WINDY VALE CONTENDER ROSE-ET \*RC EX95**  
 Breed: **F F16**

- Senior Champion IDW 2016
- Senior Champion Victorian Winter Fair 2016

*4th Dam*  
**WINDY VALE ADVENT ROSE VG87 3\***

*5th Dam*  
**WINDY VALE ROSES CHAMPION EX92 2E**

*6th Dam*  
**POOLEY BRIDGE STORM BLACKROSE EX90 8\***

*7th Dam*  
**MARKWELL LEADER ROSE EX91 2E**

*8th Dam*  
**STOOKEY EP BLACKROSE EX96 3E 7\***  
 • Grand Champion Holstein Royal Winter Fair 1995

*9th Dam*  
**NANDETTE TT SPECKLE EX93**

*10th Dam*  
**NANDETTE RILEY NANA VG87**

*11th Dam*  
**NANDETTE BOOTMAKER GALE VG89**



Lot 6



Granddam, Waipiri Destry Tonio-ET EX

## Joyclas Altitude Toffee-Red

Vendor: **JOYCLAS FRIESIANS**

Birth ID: **BYXF-21-15** | DOB: **1/08/2021** | Breed: **PF F16** | Sex: **Female** | **S✓D✓**



Due to Calve Bull  
**01/08/2023** **122695 GEN BRYSON**

Bull Mating Date  
**122695 (sexed)** **23/10/2022**

*Sire*  
**FARNEAR ALTITUDE-RED-ET**  
Breed: **PF F16**

**MR LR EDG ARVIS 18196-ET**  
Breed: **F F16**

**FARNEAR TBR ARIA ADLER-ET**  
Breed: **F F16**

*Dam*  
**WAIPIRI CRUSHA TONI VG87** **S✓D✓**  
Breed: **PF F16**

**OH-RIVER-SYC CRUSHABULL-ET**  
Breed: **PF F16**

Age	Milk (ltr)	Protein (%)	Fat (%)	(kg)	Days
3 yr 0 m	2865	2.90	3.12	83	75
1 yr 11 m	7584	3.34	3.70	253	286

*2nd Dam*  
**WAIPIRI DESTRY TONIO-ET EX** **S✓**  
Breed: **PF F16**

**SCIENTIFIC DESTRY-ET**  
Breed: **PF F16**

**Avg (1 Lacts)** **7584** **3.34** **253** **3.70** **281** **286**

Age	Milk (ltr)	Protein (%)	Fat (%)	(kg)	Days
9 yr 7 m	10785	3.36	4.07	362	305
7 yr 4 m	13237	3.24	3.65	429	305
5 yr 4 m	14762	3.09	3.25	456	305
4 yr 0 m	14665	3.16	3.43	463	305
2 yr 4 m	9985	3.19	4.07	319	305

*3rd Dam*  
**TAHORA METRO TONIO EX**  
Breed: **PF F16**

Traits other than production (2022)

AM	ST	MS	OO	S	W	C	RA	RW	L	US	FU	RU	FT	RT	TL	UO	DC
0	0	0	0	9	8	6	5	7	6	8	7	8	5	6	5	8	8

	Milk (ltr)	Protein (%)	Fat (%)	(kg)	Days
<b>Avg (3 Lacts)</b>	<b>8605</b>	<b>3.15</b>	<b>3.94</b>	<b>271</b>	<b>339</b>

**Avg (5 Lacts)** **12687** **3.20** **406** **3.65** **463** **305**

*4th Dam*  
**TAHORA ROMEO TONIO EX**  
• Royal Show Champion 2002 & 2004  
• Dam of 14 EX daughters

*6th Dam*  
**WALKERBRAE TRIPLE T TONI EX**  
• Reserve Champion cow IDW 1990

*5th Dam*  
**MURRIBROOK INSPIR TONI EX**

Then four more generations of VG cows



# Allflex monitoring collar discussion group sessions



Allflex is proud to be a gold sponsor of the 2023 NZ Dairy Event at Manfeild Event Centre in Feilding on 24 - 26 January 2023

To celebrate our support we would like to invite event delegates, attendees, dairy farmers and any agri industry leaders to the show and hear from our Allflex team about our monitoring solutions.

Allflex® Collars with SenseHub® Dairy detect the optimal time to inseminate, alert you to distressed cows early, and save you time during busy periods.

**WHEN** 11.20am - 12 noon  
Tuesday 24th January 2023

**WHERE** Manfeild Event Centre,  
upstairs breakout rooms.  
Light lunch, tea and coffee provided.

**RSVP** Thursday 19th January 2023  
Trevor Ward  
E [trevor.ward@merck.com](mailto:trevor.ward@merck.com)  
M 027 556 7779

0800 255 3539 | [www.allflex.co.nz](http://www.allflex.co.nz)





Lot 7

Pick of the Pair



Granddam, Brookview Lot Laguna E9-9, through the ages

## A. Brookview Jane Lagoon

Vendor: **BROOKVIEW GENETICS**

Birth ID: **FBBM-22-41** | DOB: **18/08/2022** | Breed: **A A16** | Sex: **Female**

### Sire

**MISYL TARZAN**

Breed: **A A16**

### Dam

**BROOKVIEW SPARK LING ET V7-8** S✓

Breed: **PA A16**

Age	Milk (ltr)	Protein (%)	Protein (kg)	Fat (%)	Fat (kg)	Days
3 yr 11 m	2688	3.44	92	4.09	110	94
2yr 0m	5352	3.63	194	4.41	236	297
<b>Avg (1 Lacts)</b>	<b>5352</b>	<b>3.63</b>	<b>194</b>	<b>4.41</b>	<b>236</b>	<b>297</b>

### Traits other than production (2021)

AM	ST	MS	OO	S	W	C	RA	RW	L	US	FU	RU	FT	RT	TL	UO	DC
0	0	0	0	5	5	7	4	6	6	8	7	7	5	7	3	7	8

**KAMOURASKA BIGSTAR-ET**

Breed: **PA A16**

**MISYL LANDSCAPE SHU-ET**

Breed: **A A16**

**ROSEMOOR SPARK ET**

S✓D✓

Breed: **PA A16**

### 2nd Dam

**BROOKVIEW LOT LAGUNA E9-9** S✓

Breed: **PA A16**

Age	Milk (ltr)	Protein (%)	Protein (kg)	Fat (%)	Fat (kg)	Days
10 yr 0 m	8330	3.48	290	4.64	387	305
9 yr 1 m	6747	3.61	244	5.24	354	247
8 yr 2 m	8860	3.77	334	5.20	461	283
7 yr 2 m	7197	3.56	256	5.12	368	269
6 yr 1 m	6908	3.59	248	5.06	350	243
<i>Plus 5 unprinted lactations</i>						
<b>Avg (9 Lacts)</b>	<b>6758</b>	<b>3.62</b>	<b>245</b>	<b>4.99</b>	<b>337</b>	<b>268</b>

**PLUM-BOTTOM TRIDENT'S LOT**

Breed: **PA A16**

### 3rd Dam

**BROOKVIEW COOL LAGOON VHC**

Breed: **PA A16**

	Milk (ltr)	Protein (%)	Protein (kg)	Fat (%)	Fat (kg)	Days
<b>Avg (6 Lacts)</b>	<b>4316</b>	<b>3.31</b>	<b>143</b>	<b>4.26</b>	<b>184</b>	<b>267</b>



Above: **Dam, Brookview Crush Tina**  
 Left: **Sister to dam, Brookview Imps Tina VG88**



## B. Brookview Bridge Tina

Vendor: **BROOKVIEW GENETICS**

Birth ID: **FBBM-22-25** | DOB: **13/08/2022** | Breed: **F F16** | Sex: **Female** | S# (Sire to be confirmed by DNA. Registration pending.)

*Sire*  
**WALNUTLAWN BRIDGESTONE**  
 Breed: **PF F16**

**WESTCOAST LIGHTHOUSE**  
 Breed: **PF F16**

**WALNUTLAWN ABBOTT BREE**  
 Breed: **F F16**

*Dam*  
**BROOKVIEW CRUSH TINA**  
 Breed: **PF F16**

**OH-RIVER-SYC CRUSHABULL-ET**  
 Breed: **PF F16**

**AMIGHETTO NUMERO UNO**  
 Breed: **PF F16**

*3rd Dam*  
**TAHORA ZENITH TINA-ET EX** S✓D✓  
 Breed: **PF F16**

	Milk (ltr)	Protein (%) (kg)	Fat (%) (kg)	Days
<b>Avg (5 Lacts)</b>	<b>8472</b>	<b>3.00 254</b>	<b>3.65 309</b>	<b>271</b>

Age	Milk (ltr)	Protein (%) (kg)	Fat (%) (kg)	Days
<b>2 yr 0 m</b>	<b>3158</b>	<b>3.03 96</b>	<b>3.47 110</b>	<b>99</b>

*2nd Dam*  
**BROOKVIEW UNO TINA-ET EX2** S✓D✓  
 Breed: **PF F16**

Age	Milk (ltr)	Protein (%) (kg)	Fat (%) (kg)	Days
<b>6 yr 0 m</b>	<b>8029</b>	<b>3.14 252</b>	<b>4.64 372</b>	<b>305</b>
<b>5 yr 0 m</b>	<b>8674</b>	<b>3.24 281</b>	<b>4.44 385</b>	<b>304</b>
<b>4 yr 0 m</b>	<b>8271</b>	<b>3.19 264</b>	<b>4.18 345</b>	<b>280</b>
<b>3 yr 0 m</b>	<b>8050</b>	<b>3.15 253</b>	<b>4.54 366</b>	<b>290</b>
<b>2 yr 1 m</b>	<b>5657</b>	<b>3.40 192</b>	<b>4.44 251</b>	<b>276</b>
<b>Avg (5 Lacts)</b>	<b>7736</b>	<b>3.21 248</b>	<b>4.44 344</b>	<b>291</b>

*4th Dam*  
**TAHORA ROMEO TONIO EX**  
 • Royal Show Champion 2002 & 2004  
 • Dam of 14 EX daughters

*6th Dam*  
**WALKERBRAE TRIPLE T TONI EX**  
 • Reserve Champion Cow IDW 1990  
 Then four more generations of VG cows

*5th Dam*  
**MURRIBROOK INSPIR TONI EX**



Lot 8

Pick  
of the  
Pair



Dam, Westell Carbo Sami S0S E8-9

## A. Westell Angelo Stella S0S

Vendor: **WESTELL PROPERTIES**

Birth ID: **CRKB-21-82** | DOB: **9/08/2021** | Breed: **SS I7S6** | Sex: **Female**



Sire

**BEKAY BLITZ ANGELO-ET**

Breed: **I I14F2**

**BLACKWOOD PARK BLITZ**

Breed: **I I16**

**PANORAMA EMPIRE ANGELINE (AI)**

Breed: **IF I12F4**

Dam

**WESTELL CARBO SAMI S0S E8-9**

Breed: **SS S11F4**

**OLIVER WOODS CARBO-P S0S** S✓D✓

Breed: **SS S8F5**

Age	Milk (ltr)	Protein (%)	Protein (kg)	Fat (%)	Fat (kg)	Days
7 yr 0 m	3395	3.48	118	3.34	113	124
6 yr 0 m	6136	3.29	202	3.68	226	266
5 yr 0 m	6775	3.37	228	4.21	285	285
3 yr 11 m	5974	3.44	205	3.89	232	299
3 yr 0 m	5519	3.54	195	3.70	204	261
2 yr 0 m	4685	3.40	159	3.99	187	263

**Avg (6 Lacts)** 5414 3.41 185 3.84 208 250

2nd Dam

**WESTELL DAN SALLY S1S S0S V6-9**

Breed: **SS I10S4**

Age	Milk (ltr)	Protein (%)	Protein (kg)	Fat (%)	Fat (kg)	Days
9 yr 0 m	3405	3.33	113	3.20	109	104
8 yr 0 m	6134	3.15	193	3.86	237	260
7 yr 0 m	5932	3.12	185	3.42	203	196 <sup>T</sup>
5 yr 11 m	5880	3.30	194	3.30	194	244
5 yr 0 m	5610	3.57	200	3.99	224	218

Plus 3 unprinted lactations

**Avg (8 Lacts)** 5137 3.32 171 3.72 191 223

**BLACKWOOD PARK DAN**

Breed: **I I16**

3rd Dam

**WESTELL EMPIRE SHELLY S0S VHC**

Breed: **SS S8F4**

	Milk (ltr)	Protein (%)	Protein (kg)	Fat (%)	Fat (kg)	Days
<b>Avg (7 Lacts)</b>	5810	3.47	202	3.49	203	247

Traits other than production (2020)

AM ST MS OO S W C RA RW L US FU RU FT RT TL UO DC  
0 0 0 0 8 8 8 4 7 6 8 7 8 5 7 4 8 9

- Supreme Combined Breeds Cow NZ Dairy Event 2021
- Supreme Milking Shorthorn Cow – Royal Event Stratford 2020
- Supreme Milking Shorthorn Cow and North Island Champion Waikato Show 2020
- Waikato Branch On-Farm Champion 2021

## B. Westell Mont Sandie S0S

Vendor: **WESTELL PROPERTIES**

Birth ID: **CRKB-22-111** | DOB: **10/08/2022** | Breed: **SS I8S6** | Sex: **Female**



Sire

**RIVERSLEIGH ALSTON MONTAGNA** D#

Breed: **I I16**

**CREIGHTON PARK ELMO 2108**

Breed: **IF I8F6**

**NOT RECORDED**

Dam (see above)

**WESTELL CARBO SAMI S0S E8-9**

# BIG PICTURE MANAGEMENT

SEMEX SOLUTIONS MAKE GENETIC DECISIONS EASY

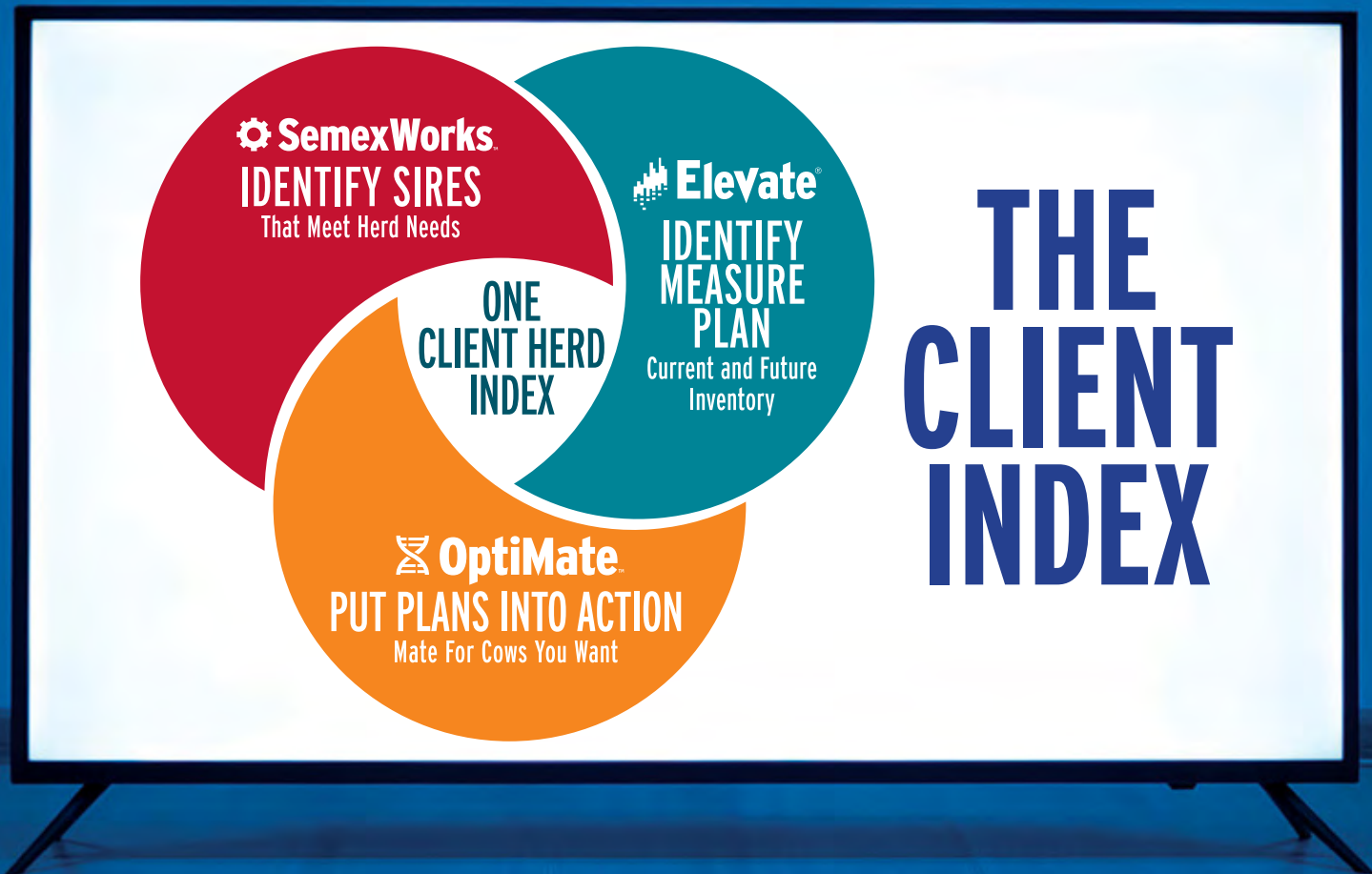

The number of decisions you're factoring into genetic planning and breeding selection is only growing more complex. To keep up with the pace of genetic gain, a herd needs to be doing more than purchasing the right sires and Semex is ready to help you do it!

PO Box 248, Morrinsville, NZ 3340 | 32 Lorne Street, Morrinsville, NZ

T: 07 889 1572 or 07 889 1573 | F: 07 889 1574

FREE CALL: 0508 473 639 | E: info@semex.co.nz

[www.semex.co.nz](http://www.semex.co.nz)

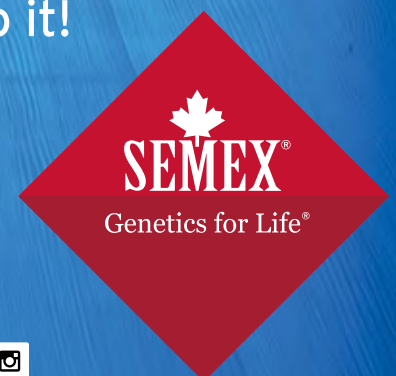



Dam, Ferdon Jumper Glitta V8-8

## Aspire Bigtime Glitta

Vendor: **Z BOTHA**

Birth ID: **QWFF-22-2** | DOB: **11/08/2022** | Breed: **PA A16** | Sex: **Female**



*Sire*  
**MARBRAE BIGTIME**  
Breed: **PA A16**

**KAMOURASKA BIGSTAR-ET**  
Breed: **PA A16**

**MARBRAE ROCKSTAR'S PROSPERITY**  
Breed: **A A16**

*Dam*  
**FERDON JUMPER GLITTA V8-8**  
Breed: **PA A16**

**LESSARD JUMPER ET**  
Breed: **PA A16**

Age	Milk (ltr)	Protein (%)	Protein (kg)	Fat (%)	Fat (kg)	Days
5 yr 0 m	4508	3.04	137	2.86	129	109 <sup>T</sup>
4 yr 0 m	9507	3.21	305	3.70	352	305
2 yr 2 m	2941	3.25	96	3.98	117	156
<b>Avg (3 Lacts)</b>	<b>5652</b>	<b>3.17</b>	<b>179</b>	<b>3.52</b>	<b>199</b>	<b>190</b>

*2nd Dam*  
**FERDON POKER GLITTA V7-8**  
Breed: **PA A16**

Age	Milk (ltr)	Protein (%)	Protein (kg)	Fat (%)	Fat (kg)	Days
11 yr 0 m	2554	3.54	90	3.56	91	95
10 yr 1 m	5137	3.21	165	3.49	179	251
9 yr 0 m	6346	3.25	206	3.70	235	287
8 yr 1 m	4559	3.14	143	3.79	173	206
7 yr 0 m	4845	3.10	150	3.11	151	218
<i>Plus 5 unprinted lactations</i>						
<b>Avg (9 Lacts)</b>	<b>5475</b>	<b>3.26</b>	<b>179</b>	<b>3.85</b>	<b>211</b>	<b>269</b>

**DES CHAMOIS POKER**  
Breed: **PA A16**

*3rd Dam*  
**FERDON REQUITERS GLITTA V7-8**  
Breed: **PA A16**

	Milk (ltr)	Protein (%)	Protein (kg)	Fat (%)	Fat (kg)	Days
<b>Avg (10 Lacts)</b>	<b>4801</b>	<b>3.61</b>	<b>173</b>	<b>3.53</b>	<b>170</b>	<b>287</b>

**Traits other than production (2021)**

AM	ST	MS	OO	S	W	C	RA	RW	L	US	FU	RU	FT	RT	TL	UO	DC
0	0	0	0	8	7	8	5	7	6	8	7	8	5	5	4	8	8

D = Lactation values include at least 1 derived test





Left: Sister to dam, Fairview Dolman Jazz EX2  
Above: Dam, Fairview Wind Jess-ET EX2

## Fairview Doorman Jess TW VG86

Vendor: **FAIRVIEW HOLSTEIN FARM**

Birth ID: **JJLH-18-123** | DOB: **19/09/2018** | Breed: **PF F16** | Sex: **Female**



Age	Milk (ltr)	Protein (%)	Protein (kg)	Fat (%)	Fat (kg)	Days
3 yr 9 m	4760	3.81	182	3.72	177	173
2 yr 5 m	6322	3.85	243	4.94	312	305
<b>Avg (2 Lacts)</b>	<b>5541</b>	<b>3.83</b>	<b>212</b>	<b>4.42</b>	<b>245</b>	<b>239</b>

### Traits other than production (2020)

AM	ST	MS	OO	S	W	C	RA	RW	L	US	FU	RU	FT	RT	TL	UO	DC
0	0	0	0	9	8	8	4	7	6	7	7	7	5	7	4	8	7

Due to Calve  
**8/08/2023**

Bull  
**122792 MB-LUCKYLADY BULLSEYE-ET**

Bull  
**122792**

Mating Date  
**19/11/2022**

Sire  
**VAL-BISSON DOORMAN**

S✓

Breed: **PF F16**

**DE-SU 521 BOOKEM-ET**

Breed: **PF F16**

**VAL-BISSON SHOTTLE IMELDA**

Breed: **F F16**

Dam  
**FAIRVIEW WIND JESS-ET EX2**

Breed: **PF F16**

Age	Milk (ltr)	Protein (%)	Protein (kg)	Fat (%)	Fat (kg)	Days
6 yr 3 m	5866	3.64	213	4.00	235	179 <sup>T</sup>
5 yr 3 m	8616	3.98	343	4.87	419	305
4 yr 2 m	9488	3.66	348	4.49	426	305
3 yr 1 m	8914	3.70	330	4.10	366	305
2 yr 2 m	5259	4.04	213	5.13	270	276
<b>Avg (5 Lacts)</b>	<b>7629</b>	<b>3.79</b>	<b>289</b>	<b>4.50</b>	<b>343</b>	<b>274</b>

### Traits other than production (2018)

AM	ST	MS	OO	S	W	C	RA	RW	L	US	FU	RU	FT	RT	TL	UO	DC
0	0	0	0	9	9	9	4	7	6	9	9	8	5	8	4	9	9

**GILLETTE WINDBROOK**

Breed: **PF F16**

2nd Dam  
**RIVERBRAE MONDAY JASMINE EX**

Breed: **PF F16**

Age	Milk (ltr)	Protein (%)	Protein (kg)	Fat (%)	Fat (kg)	Days
12 yr 9 m	3980	3.39	135	3.97	158	133 <sup>T</sup>
10 yr 3 m	5173	3.41	176	4.44	230	209 <sup>T</sup>
9 yr 0 m	8257	3.41	281	4.80	396	303
7 yr 5 m	6672	3.60	240	4.56	304	305
6 yr 4 m	6001	3.57	214	4.89	293	301
<i>Plus 3 unprinted lactations</i>						
<b>Avg (8 Lacts)</b>	<b>5940</b>	<b>3.43</b>	<b>204</b>	<b>4.63</b>	<b>275</b>	<b>265</b>

**RICECREST MONDAY-ET**

Breed: **PF F16**

3rd Dam  
**RIVERBRAE LEAD JASMINE VG88**

Breed: **PF F16**

Age	Milk (ltr)	Protein (%)	Protein (kg)	Fat (%)	Fat (kg)	Days
<b>Avg (11 Lacts)</b>	<b>6326</b>	<b>3.28</b>	<b>207</b>	<b>4.03</b>	<b>255</b>	<b>279</b>



Lot 11



Left: **Raetea Barolo Camelia**  
Above: **Granddam, Tahora Loadstar Camelia EX2**

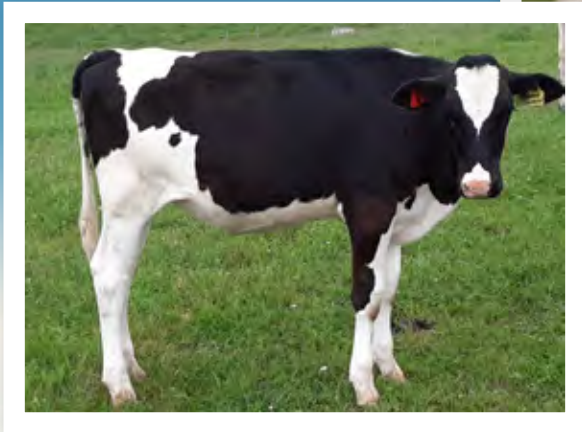

## Raetea Barolo Camelia

Vendor: **RAETEA HOLSTEINS**  
Birth ID: **LRLM-22-8** | DOB: **2/07/2022** | Breed: **PF F16** | Sex: **Female**

This calf has the potential to have it all, type and production, what more can you ask for.  
A very nice well balanced animal with a great nature.



*Sire*  
**CLAYNOOK BAROLO SG**  
Breed: **PF F16**

**WALNUTLAWN SIDEKICK**  
Breed: **PF F16**

**CLAYNOOK DISHY ANDRE**  
Breed: **F F16**

*Dam*  
**RAETEA TWIZZLE CAMELIA VG88**  
Breed: **PF F16**

**ALL NURE TWIZZLE**  
Breed: **PF F16**

*2nd Dam*  
**TAHORA LOADSTAR CAMELIA EX2**  
Breed: **PF F16**

**TAHORA DAMION LOADSTAR**  
Breed: **PF F16**

*3rd Dam*  
**TAHORA DAMION CAMELIA VG87**  
Breed: **PF F16**

Age	Milk (ltr)	Protein (%)	(kg)	Fat (%)	(kg)	Days
3 yr 0 m	4074	3.41	139	3.48	142	156
2 yr 0 m	5368	3.72	200	4.09	220	268
<b>Avg (2 Lacts)</b>	<b>4721</b>	<b>3.59</b>	<b>169</b>	<b>3.83</b>	<b>181</b>	<b>212</b>

Age	Milk (ltr)	Protein (%)	(kg)	Fat (%)	(kg)	Days
10 yr 10 m	5804	2.86	166	3.03	176	150
9 yr 11 m	8216	3.20	263	3.43	282	251
7 yr 10 m	11370	3.21	365	3.35	381	305
6 yr 0 m	10669	3.15	336	3.57	381	292
5 yr 1 m	14559	3.24	472	3.52	513	305
<i>Plus 3 unprinted lactations</i>						
<b>Avg (8 Lacts)</b>	<b>9581</b>	<b>3.19</b>	<b>306</b>	<b>3.49</b>	<b>335</b>	<b>267</b>

Age	Milk (ltr)	Protein (%)	(kg)	Fat (%)	(kg)	Days
<b>Avg (3 Lacts)</b>	<b>7750</b>	<b>3.68</b>	<b>285</b>	<b>3.75</b>	<b>290</b>	<b>300</b>

Traits other than production (2022)

AM ST MS OO S W C RA RW L US FU RU FT RT TL UO DC  
0 0 0 0 9 9 8 4 6 7 8 7 8 5 7 4 8 8



Dam, Tahora Bardo Jeanette VG86

## Lakeview Tattoo Jewl

Vendor: LAKEVIEW PARTNERSHIP

Birth ID: GMJR-22-72 | DOB: 6/08/2022 | Breed: PF F16 | Sex: Female



Genomic tested through Semex Elevate

LPI +2739  
Conformation +11

Feet & Legs +7  
Rump +11

Mammary System +8  
Dairy Strength +3

*Sire*  
**DUCKETT CRUSH TATOO-ET**  
Breed: PF F16

**MAVERICK CRUSH**  
Breed: F F16

**DUCKETT G CHIP TOKYO-ET**  
Breed: F F16

*Dam*  
**TAHORA BARDO JEANETTE VG86**  
Breed: PF F16

**BENNER BARDO**  
Breed: PF F16

*2nd Dam*  
**TAHORA DELLBOY JEANNA VG85**  
Breed: PF F16

**HOLLYSPRINGS POLLED DELLBOY**  
Breed: PF F16

*3rd Dam*  
**TAHORA BEST JEANNA EX**  
Breed: PF F16

Age	Milk (ltr)	Protein (%)	Protein (kg)	Fat (%)	Fat (kg)	Days
2 yr 0 m	3262	3.08	101	3.39	111	123
<b>Avg (1 Lacts)</b>	<b>3262</b>	<b>3.08</b>	<b>101</b>	<b>3.39</b>	<b>111</b>	<b>123</b>

**Traits other than production (2022)**

AM ST MS OO S W C RA RW L US FU RU FT RT TL UO DC  
0 0 0 0 9 9 7 5 6 5 8 7 8 5 7 6 8 7

Age	Milk (ltr)	Protein (%)	Protein (kg)	Fat (%)	Fat (kg)	Days
5 yr 9 m	<sup>D</sup> 4400	3.35	147	3.43	151	281 <sup>T</sup>
4 yr 9 m	<sup>D</sup> 7170	3.48	249	3.34	239	280
3 yr 10 m	7180	3.29	236	3.45	248	280
2 yr 11 m	5666	3.20	182	3.53	200	244
2 yr 0 m	4452	3.31	147	3.95	176	239

*Plus 1 unprinted lactation*

**Avg (5 Lacts)** <sup>D</sup>5773 3.33 192 3.51 203 265

Age	Milk (ltr)	Protein (%)	Protein (kg)	Fat (%)	Fat (kg)	Days
<b>Avg (8 Lacts)</b>	<b>7280</b>	<b>3.31</b>	<b>241</b>	<b>3.76</b>	<b>274</b>	<b>288</b>

*4th Dam*  
**TAHORA BLACK JEANNA VG88**

*5th Dam*  
**BLUEBLOOD CITTAMATT JEWEL EX**

*6th Dam*  
**TAHORA STAR JEWEL EX**

- The former NZ record holder for the highest price animal at \$50,000

*7th dam*  
**TAHORA LL JENNY EX3**



Left: Dam,  
Toi Toi Unix Beauty RC-IMP-ET  
Above & right: Granddam, Garay  
Awesome Beauty VG88 2YR RC

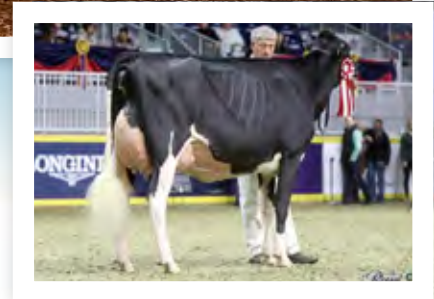

## Pick of Five Calves

Vendor: **RADLY HOLSTEINS**

A pick of five calves to be born in June and August of 2023. Payment Terms: 25% down and 75% when the calf is picked at three months old.

*Sire*  
**BLONDIN THUNDER STORM**  
Breed: PF F16

**CYCLE DOORMAN JACOBY-ET**  
Breed: PF F16

**SHEEKNOLL BEEMER 2597-ET**  
Breed: F F16

*Dam*  
**TOI TOI UNIX BEAUTY BC-IMP-ET**  
Breed: F F16

**CROTEAU LESPERRON UNIX**  
Breed: PF F16

Age	Milk (ltr)	Protein (%)	Fat (%)	Days
2 yr 3 m	2309	3.01	4.36	114

*2nd Dam*  
**GARAY AWESOME BEAUTY VG88 2YR RC**  
Breed: F F16

Age	Milk (ltr)	Protein (%)	Fat (%)	Days
2 yr 0 m	11104	3.7	4.0	365

**LUCK-E AWESOME-RED**  
Breed: PF F16

*3rd Dam*  
**WILLOWHAVEN GOLDWYN BLISS VG89 RC**  
Breed: F F16

Age	Milk (ltr)	Protein (%)	Fat (%)	Days
4 yr 8 m	14978	3.1	4.3	305

Avg (1 Lacts) 2309 3.01 70 4.36 101 114

• Full sister sold 9,200 euros in Germany Master Sale 2020

- 1st Jr 2-Yr Old Royal Winter Fair 2018
- 2nd Jr 2-Yr Old World Dairy Expo 2018
- 1st Jr 2-Yr Old New York Spring Show 2018
- All-American Jr 2-Yr Old 2018
- All-Canadian Jr 2-Yr Old 2018
- All-North American Jr 2-Yr 2018
- All-American Junior Calf 2016
- 1st Junior Calf World Dairy Expo 2016
- 4th Junior Calf Royal Winter Fair 2016
- HM Junior Champion Ormstown Show 2016

• Class winner, World Dairy Expo

*4th Dam*  
**RAINYRIDGE SANCHEZ BETH EX92**  
5 yr 8m 13302 2.9 303 4.0 525 305

*6th Dam*  
**RF OUTSIDE BREEZE EX95 2E 2\***  
8 yr 0m 14715 3.4 494 3.9 567 305

*8th Dam*  
**RAINYRIDGE TONY BEAUTY EX-5E 9\***  
14 yr 3m 11819 3.2 375 3.4 404 305

*5th Dam*  
**RAINYRIDGE TALENT BARBARA EX94 14\***  
3 yr 4m 13762 3.2 443 3.6 500 305

*7th Dam*  
**RAVERLY BRIANA MILAN EX 2E 6\***  
7 yr 11m 11614 3.0 354 3.4 392 305

- Grand Champion RWF 1995
- Grand Champion Holstein & Supreme WDE 1999
- Res. Grand Champion RWF 1995
- Res. Grand Champion RWF 1999
- Holstein Canada Cow of the Year 1999
- 4x All Canadian Mature Cow
- 3x All American Mature Cow

- All Canadian & All American 5Yr old 2010
- Holstein Canada Cow of the year 2013
- Sold for \$400,000

# We would like to thank our sponsors



Livestock Intelligence™

MSD Animal Health Intelligence



jersey<sup>NZ</sup>





lot 14



Left: **Granddam, Lencrest Last Dance**  
Above: **Dam, Glenalla Dancing Belle ET EX2**



## Glenalla Joel Belle-ET

Vendor: **SNOWFED FARM LIMITED**

Birth ID: **BWMM-21-63** | DOB: **3/08/2021** | Breed: **PJ J16** | Sex: **Female**

**jersey**<sup>NZ</sup>

Due to Calve **01/08/2023** Bull **322736 LENCREST TOBEFAMOUS**

Bull **322736** Mating Date **20/10/2022**

*Sire*  
**GUIMO JOEL ET**  
Breed: **PJ J16**

**TOLLENAARS IMPULS LEGAL 233 ET**  
Breed: **PJ J16**

**FERMAR PARAMOUNT JOY**  
Breed: **JJ16**

*Dam*  
**GLENALLA DANCING BELLE ET EX2** S/D ✓  
Breed: **PJ J16**

**RIVERSIDE EXCITEMENT**  
Breed: **PJ J16**

**BW SEVILLE**  
Breed: **FJ F8J8**

Age	Milk (ltr)	Protein (%)	Protein (kg)	Fat (%)	Fat (kg)	Days
6 yr 4 m	2103	3.89	82	4.49	94	154 <sup>T</sup>
5 yr 3 m	4730	4.13	196	4.87	230	255
4 yr 1 m	825	5.10	42	6.24	51	75
2 yr 1 m	4287	4.10	176	4.46	191	305
<b>Avg (3 Lacts)</b>	<b>3707</b>	<b>4.07</b>	<b>151</b>	<b>4.64</b>	<b>172</b>	<b>238</b>

*2nd Dam*  
**LENCREST LAST DANCE EX91**  
Breed: **JJ16**

Age	Milk (ltr)	Protein (%)	Protein (kg)	Fat (%)	Fat (kg)	Days
6 yr 0 m	11133	3.9	436	4.2	465	305

*3rd Dam*  
**PIEDMONT DELCO BELLE EX94**  
Breed: **JJ16**

- Honourable Mention Grand Champion Jersey Royal Winter Fair 2003

**Traits other than production (2020)**

AM ST MS OO S W C RA RW L US FU RU FT RT TL UO DC  
0 0 0 0 4 4 8 3 6 7 9 9 9 4 4 5 9 8

*4th Dam*  
**ROCK ELLA BROOK BELLE EX 93 5\***

- 5th Dam*  
**DUNCAN BELLE EX 3E 27\***
- Grand Champion Jersey Royal Winter Fair 1992 & 1993
  - Grand Champion Jersey World Dairy Expo 1991

*6th Dam*  
**MMC BELLE EX 2\***

*7th Dam*  
**DENI BELLE EX 92 3E**

*8th Dam*  
**CHOCOLATE BELLE EX**

<sup>T</sup> = At least 1 Abnormal Test in this Lactation | S/D ✓ Parentage Confirmed by DNA



Left: **Granddam, Brecon ND Lucy S0S V7-8**  
Above: **Breson BNK Lucy S1S**



## Breson BNK Lucy S1S

Vendor: **RED COW FARMS LTD**

Birth ID: **KYRH-21-144** | DOB: **24/08/2021** | Breed: **SS S704** | Sex: **Female**



Due to Calve **05/08/2023** Bull **522690 BRECON AKIVA S1S**

Bull **522690** Mating Date **24/10/2022**

*Sire*  
**BRECON NED KELLY S1S** S✓  
Breed: **SS S904**

**BRECON JAMIROQUOI S1S** S✓  
Breed: **SS S1104**

**BRECON TKA NELLIE S0S VHC**  
Breed: **SS S1103**

*Dam*  
**BRECON V LUCY S1S GP83** S✓  
Breed: **SS O8S4**

**VR VAGNER**  
Breed: **O O16**

Age	Milk (ltr)	Protein (%)	(kg)	Fat (%)	(kg)	Days
4 yr 0 m	521	4.25	22	4.44	23	19
2 yr 11 m	5593	3.72	208	4.07	228	272
1 yr 11 m	4998	3.75	188	4.08	204	274
<b>Avg (2 Lacts)</b>	<b>5295</b>	<b>3.74</b>	<b>198</b>	<b>4.08</b>	<b>216</b>	<b>273</b>

*2nd Dam*  
**BRECON ND LUCY S0S V7-8** S✓  
Breed: **SS S7F4**

Age	Milk (ltr)	Protein (%)	(kg)	Fat (%)	(kg)	Days
8 yr 11 m	2275	3.72	85	2.86	65	72
7 yr 11 m	7990	3.91	313	4.21	336	285
6 yr 0 m	7636	3.60	275	3.90	298	257
5 yr 0 m	7126	3.74	266	3.93	280	266
4 yr 0 m	6102	3.59	219	4.37	267	268
<i>Plus 2 unprinted lactations</i>						
<b>Avg (6 Lacts)</b>	<b>6689</b>	<b>3.76</b>	<b>251</b>	<b>4.04</b>	<b>270</b>	<b>274</b>

**NORTHBROOK DUNCAN S0S**  
Breed: **SS S6O4**

*3rd Dam*  
**BRECON NUI LUCY S0S**  
Breed: **SS S8F4**

	Milk (ltr)	Protein (%)	(kg)	Fat (%)	(kg)	Days
<b>Avg (8 Lacts)</b>	<b>6118</b>	<b>3.55</b>	<b>217</b>	<b>4.16</b>	<b>254</b>	<b>265</b>

**Traits other than production (2020)**

AM	ST	MS	OO	S	W	C	RA	RW	L	US	FU	RU	FT	RT	TL	UO	DC
0	0	0	0	7	6	8	5	7	5	6	5	6	4	6	4	6	7



Lot 16

# Pukekeraka Rubi Pearl

Vendor: **TOPLINE GENETICS**

Birth ID: **DHWT-22-2** | DOB: **26/07/2022** | Breed: **PA A16** | Sex: **Female** | S/D ✓



*Sire*

**DES COTEAUX RUBICOM ET**

Breed: **PA A16**

**LESSARD JUMPER ET**

Breed: **PA A16**

**KAMOURASKA POKER RUBIS-ET**

Breed: **A A16**

*Dam*

**PUKEKARAKA VITAL PARIS V6-8**

S ✓

Breed: **PA A16**

**ROSEHILL VITALITY**

Breed: **PA A16**

*2nd Dam*

**PUKEKARAKA DISTINCT PETAL V7-8**

Breed: **PA A16**

**FAMILY-AF-AYR DISTINCTION**

Breed: **PA A16**

*3rd Dam*

**PUKEKARAKA BLAZE PETAL V6-7**

Breed: **PA A16**

Age	Milk (ltr)	Protein (%) (kg)	Fat (%) (kg)	Days
3 yr 11 m	1427	3.18 45	5.09 73	138
3 yr 0 m	4753	3.53 168	3.81 181	267
<b>Avg (2 Lacts)</b>	<b>3090</b>	<b>3.45 107</b>	<b>4.10 127</b>	<b>203</b>

Age	Milk (ltr)	Protein (%) (kg)	Fat (%) (kg)	Days
8 yr 0 m	2731	3.31 90	3.49 95	135
6 yr 11 m	3574	3.30 118	3.32 119	173
5 yr 11 m	3599	3.25 117	2.84 102	173
1 yr 11 m	4471	3.36 150	3.57 160	305
<b>Avg (4 Lacts)</b>	<b>3594</b>	<b>3.31 119</b>	<b>3.31 119</b>	<b>197</b>

	Milk (ltr)	Protein (%) (kg)	Fat (%) (kg)	Days
<b>Avg (3 Lacts)</b>	<b>5142</b>	<b>3.41 176</b>	<b>4.20 216</b>	<b>216</b>

**Traits other than production (2021)**

AM	ST	MS	OO	S	W	C	RA	RW	L	US	FU	RU	FT	RT	TL	UO	DC
0	0	0	0	6	6	8	4	7	6	7	6	6	5	6	3	6	8

S/D ✓ Parentage Confirmed by DNA

# Are you holding a sale in 2023?

Holstein Friesian NZ offers a full catalogue layout & design service for all breeds.

We're a trusted name in catalogue creation.

Discounted rates apply for Holstein Friesian NZ members.



Contact Helen Henderson on 07 839 9957 or [h.henderson@nhfa.org.nz](mailto:h.henderson@nhfa.org.nz)





Dam of sire, Brown Heaven Glenn Fantasy

## Swissmade F Pixie S2B

Vendor: **MEIER TRUSTEES NO 1 LIMITED**  
 Birth ID: **QQT-X-22-58** | DOB: **8/08/2022** | Breed: **SB B15J1** | Sex: **Female**



*Sire*  
**BROWN HEAVEN R FAMOUS**  
 Breed: **PB B16**

**JO-DEE NEMO RICHARD-ET**  
 Breed: **PB B16**

**BROWN HEAVEN GLENN FANTASY**  
 Breed: **B B16**

*Dam*  
**SWISS MADE LES PIPER S1B**  
 Breed: **SB B14J2**

**GUBELMAN GLENN LESTER**  
 Breed: **B B16**

*2nd Dam*  
**SWISSMADE P PRESTIGE S1B**  
 Breed: **SB B12J4**

**MEIERSPECIAL-SB POZ PRIME**  
 Breed: **PB B16**

*3rd Dam*  
**DAM**

Breed: **JB J8B8**

Age	Milk (ltr)	Protein (%) (kg)	Fat (%) (kg)	Days
5 yr 0 m	1342	3.31 44	4.19 56	61
3 yr 0 m	4555	3.55 162	4.40 200	305
1 yr 11 m	3003	3.40 102	4.56 137	208
<b>Avg (2 Lacts)</b>	<b>3779</b>	<b>3.49 132</b>	<b>4.46 169</b>	<b>257</b>

Age	Milk (ltr)	Protein (%) (kg)	Fat (%) (kg)	Days
10 yr 10 m	3721	3.91 145	4.98 185	271
9 yr 10 m	4653	3.71 172	5.42 252	285
8 yr 10 m	3656	3.73 136	4.82 176	208
7 yr 11 m	3899	3.82 149	4.61 180	235
6 yr 10 m	4390	3.82 167	5.78 254	228
<i>Plus 6 unprinted lactations</i>				
<b>Avg (10 Lacts) <sup>o</sup> 3870</b>	<b>3.87</b>	<b>150</b>	<b>5.02</b>	<b>194</b>

	Milk (ltr)	Protein (%) (kg)	Fat (%) (kg)	Days
<b>Avg (3 Lacts)</b>	<b>3068</b>	<b>4.00 123</b>	<b>5.52 169</b>	<b>194</b>

# = Parentage Uncertain



Lot 18



Just Moo's Lambda Bridget

## Just Moo's Lambda Bridget



Vendor: **JUST MOO'S**

Birth ID: **FBBM-22-2** | DOB: **29/07/2022** | Breed: **PF F16** | Sex: **Female**

### Sire

**FARNEAR DELTA-LAMBDA-ET**

Breed: **PF F16**

**MR MOGUL DELTA 1427-ET**

Breed: **PF F16**

**EDG LORETTE UNO 2198-ET**

Breed: **F F16**

### Dam

**JUST MOO'S UNDN D BRITNEY**

Breed: **PF F16**

**OUR-FAVORITE UNDENIED-ET**

Breed: **PF F16**

### 2nd Dam

**MAKURI DP BRITNEY GP84**

Breed: **PF F16**

**MAKURI DUPLEX PAUL**

Breed: **PF F16**

### 3rd Dam

**FERMOY MILLION BRIX-ET**

S✓

Breed: **PF F16**

Age	Milk (ltr)	Protein (%)	Fat (%)	Days
2 yr 3 m	2309	3.01	4.36	114
<b>Avg (1 Lacts)</b>	<b>2309</b>	<b>3.01</b>	<b>4.36</b>	<b>114</b>

Age	Milk (ltr)	Protein (%)	Fat (%)	Days
6 yr 9 m	6727	3.20	2.92	171
5 yr 9 m	10425	3.39	2.81	266
4 yr 8 m	6834	3.17	3.51	271
3 yr 8 m	7993	3.22	3.49	295
2 yr 1 m	6329	3.31	3.73	275
<b>Avg (5 Lacts)</b>	<b>7662</b>	<b>3.27</b>	<b>3.25</b>	<b>249</b>

Age	Milk (ltr)	Protein (%)	Fat (%)	Days
<b>Avg (2 Lacts)</b>	<b>5703</b>	<b>3.15</b>	<b>3.22</b>	<b>238</b>

### 4th Dam

**KARONA GOLDWYN BRITANIE EX90 5\***

### 5th Dam

**KARONA EMERSON BONNIE EX93 14\***

### 6th Dam

**LA PRESENTATION PETRELLE VG87 11\***

### 7th Dam

**LA PRESENTATION DAURELLE EX64\***

### 8th Dam

**NAKINA BLACKSTAR JENNY EX 12\***

### 9th Dam

**DE LA PRESENTATION MONA VG88 11\***

### 10th Dam

**DE LA PRESENTATION ONELLE VG86 13\***

### 11th Dam

**DE LA PRESENTATION LYNE VG85 2\***

### 12th Dam

**DE LA PRESENTATION VALENTINE VG**



Dam, Westell Arc Sally-Red-ET VG87

## Westell Roger Spirt-Red

Vendor: **WESTELL PROPERTIES**

Birth ID: **CRKB-22-48** | DOB: **24/07/2022** | Breed: **PF F16** | Sex: **Female**



### Sire

**RI-VAL-RE RAGER-RED-ET**

Breed: **PF F16**

**PINE-TREE RELIEF P 4954**

Breed: **F F16**

**RI-VAL-RE OBSRVR SALSA-ET**

Breed: **F F16**

### Dam

**WESTELL ARC SALLY-RED-ET VG87**

**S/D ✓**

Breed: **PF F16**

**AURORA-RAMA ARCHIVE-RED-ET**

Breed: **PF F16**

### 2nd Dam

**WESTELL FRONT SCARLET-RED VG85**

Breed: **PF F16**

**MORSAN FRONTRUNNER**

Breed: **PF F16**

### 3rd Dam

**WESTELL KIAN SERA-RED S3F VG86**

Breed: **SF F16**

Age	Milk (ltr)	Protein (%) (kg)	Fat (%) (kg)	Days
7 yr 1 m	5795	2.81 163	2.89 167	141
5 yr 2 m	9103	2.97 271	3.49 318	301
4 yr 2 m	6718	3.01 202	3.34 224	214
3 yr 1 m	8620	3.17 273	3.56 307	288
2 yr 1 m	5477	3.12 171	3.76 206	291
<b>Avg (5 Lacts)</b>	<b>7142</b>	<b>3.02 216</b>	<b>3.42 244</b>	<b>247</b>

### Traits other than production (2019)

AM ST MS OO S W C RA RW L US FU RU FT RT TL UO DC  
**0 0 0 0 9 8 7 3 8 6 9 8 8 5 8 3 8 8**

- 2<sup>nd</sup> Waikato A&P Show Holstein Friesian and All Breeds as two-year-old
- 2<sup>nd</sup> Waikato Show On-Farm Competition Holstein Friesian three-year-old

Age	Milk (ltr)	Protein (%) (kg)	Fat (%) (kg)	Days
5 yr 0 m	7220	3.42 247	3.97 287	226
3 yr 0 m	7500	3.27 246	3.73 280	271
2 yr 0 m	4001	3.53 141	4.06 163	218
<b>Avg (3 Lacts)</b>	<b>6240</b>	<b>3.39 211</b>	<b>3.90 243</b>	<b>238</b>

Milk (ltr)	Protein (%) (kg)	Fat (%) (kg)	Days	
<b>Avg (7 Lacts)</b>	<b>5361</b>	<b>3.78 203</b>	<b>3.82 205</b>	<b>256</b>



Lot 20



Left: **Granddam, Glenalla Windhammer Ali EX**  
Above: **Snowfed Tatoo Alice VG86**

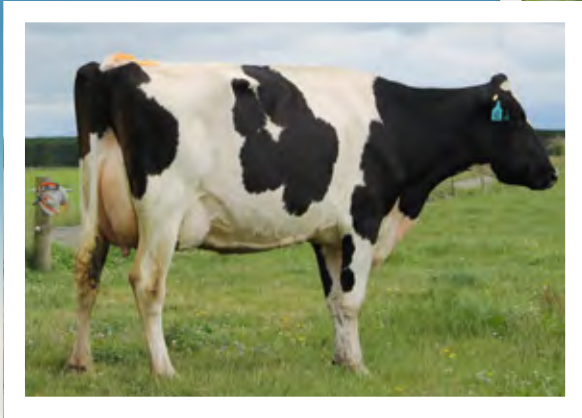

## Snowfed Chief Alison

Vendor: **SNOWFED FARM LIMITED**

Birth ID: **BWMM-21-173** | DOB: **3/09/2021** | Breed: **PF F16** | Sex: **Female** | S✓



Due to Calve **28/07/2023** Bull **118685 WALNUTLAWN SIDEKICK**  
Bull **118685** Mating Date **20/10/2022**

*Sire*  
**STANTONS CHIEF**  
Breed: **PF F16**

**STANTONS HIGH OCTANE**  
Breed: **PF F16**

**ROCKYMOUNTAIN UNO CHEYANNE**  
Breed: **F F16**

*Dam*  
**SNOWFED TATOO ALICE VG86**  
Breed: **PF F16**

**DUCKETT CRUSH TATOO-ET**  
Breed: **PF F16**

*2nd Dam*  
**GLENALLA WINDHAMMER ALI EX** S✓  
Breed: **PF F16**

**GILLETTE WINDHAMMER**  
Breed: **PF F16**

Age	Milk (ltr)	Protein (%)	Fat (%)	Days
3 yr 1 m	2393	3.77	4.09	79
2 yr 0 m	4654	3.73	3.84	261
<b>Avg (1 Lacts)</b>	<b>4654</b>	<b>3.73</b>	<b>3.84</b>	<b>261</b>

Age	Milk (ltr)	Protein (%)	Fat (%)	Days
5 yr 0 m	4249	3.69	4.12	114
3 yr 3 m	6847	4.01	4.85	305 <sup>T</sup>
2 yr 0 m	1095	4.43	5.68	75
<b>Avg (2 Lacts)</b>	<b>5548</b>	<b>3.88</b>	<b>4.57</b>	<b>210</b>

*3rd Dam*  
**KAILEY ALEX-ET GP82** S✓  
Breed: **PF F16**

Age	Milk (ltr)	Protein (%)	Fat (%)	Days
<b>Avg (1 Lacts)</b>	<b>4406</b>	<b>3.50</b>	<b>3.62</b>	<b>201</b>

Traits other than production (2022)  
AM ST MS OO S W C RA RW L US FU RU FT RT TL UO DC  
0 0 0 0 9 8 7 4 7 7 8 7 8 5 6 3 8 7

*4th Dam*  
**BVK ATWOOD ALEX VG89**

*5th Dam*  
**MS KINGSTEAD CHIEF ADEEN EX94**

- 2 x Member All-American Produce
- 2 x All-American Nominee (Jr. 3-Yr. & 4-Yr.)
- Grand dam of ATLEE --> dam to Atwood, Aftershock, Golden Dreams and more
- Dam of 24 EX offspring

*6th dam*  
**AITKENBRAE STARBUCK ADA EX94**

- All-American Sr. 3-Yr. 1990
- Grand Champion Eastern Nat. 1990
- Also dam to SHOREMAR S ALICIA EX-97-USA

# THE RISKS ARE LESS RISKY WHEN WE'RE PART OF THE PICTURE.



Moving ahead means making changes. And that usually comes with a few risks along the way. But with us as your partner, you can progress with more confidence. That's because FMG offers the kind of specialised advice and knowledge that only comes from working alongside rural New Zealand for generations. To find out more, ask around about us. Better still, give us a call on 0800 366 466 or go to [fmg.co.nz](http://fmg.co.nz). FMG, your partners in progress.

*We're here for the good of the country.*

**FMG**  
Advice & Insurance

