

WAIKATO NEXT GENERATION SALE 2022

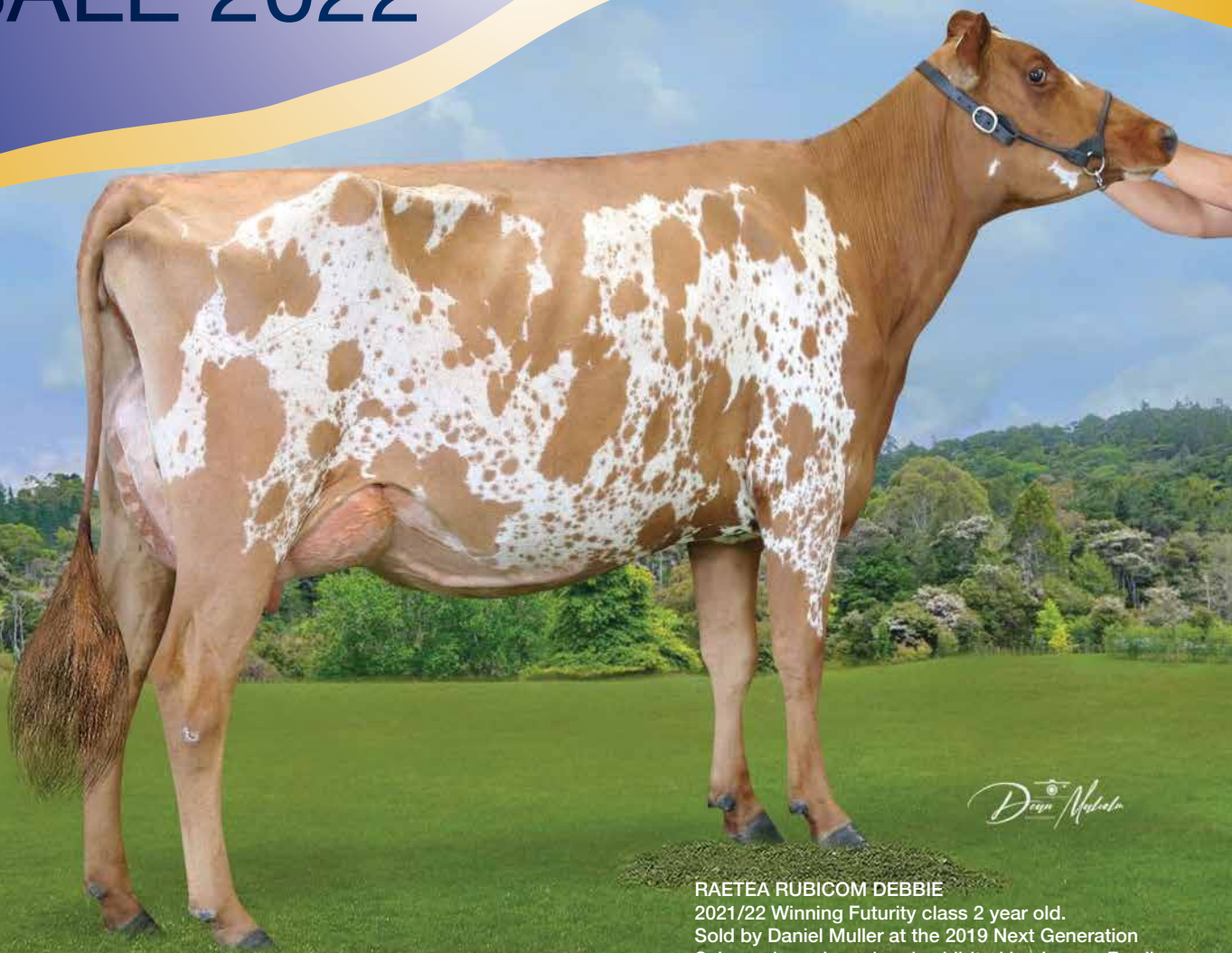

Dean Muller

RAETEA RUBICOM DEBBIE
2021/22 Winning Futurity class 2 year old.
Sold by Daniel Muller at the 2019 Next Generation
Sale, and purchased and exhibited by Joanna Fowlie.

Friday 28th October 2022 – 7pm

at Waikato A & P Showgrounds, Claudelands, Hamilton

Ayrshire • Brown Swiss • Holstein Friesian

Jersey • Milking Shorthorn

PGG Wrightson

In conjunction with

bidr[®]

bidr REGISTRATION



This sale will be hosted by bidr® (www.bidr.co.nz), with online bidding and a live-stream available on sale day. All intending ONLINE purchasers must register on bidr® in advance of the sale date, by visiting the website and using the "sign up" button, adding their contact information and nominating the agency they would like to purchase through and account held with that agency. Alternatively, purchasers can organise an agent from one of the agencies listed on bidr® to buy on their behalf. The bidr® team is always available to help purchasers get signed up and registered, and the HelpDesk is proudly managed in-house from the Waikato. Please call 0800 10 BIDR (0800 862437), or email enquiries@bidr.co.nz for assistance at any point. Alternatively, contact your local bidr® representative:

Upper North Island & National Sales and Operations Manager: Caitlin Barnett (027 405 6156)

Upper South Island: Bianca Perkins (027 732 0006)

Lower North Island: Aimee Flynn (027 282 1710)

Lower South Island: Sam Murphy (027 243 2736)

bidr REGISTRATION

All intending on-line purchasers will need to register with bidr prior to sale day to enable you to participate in the bidding.

It is recommended you go on-line to view an earlier sale to see how the process works.

You may still wish to register to be able to witness the bidding on line.

Register on line at:

bidr

or

PGG Wrightson

or phone bidr on

0800 862 437

for registration assistance

If you have purchased via bidr

all purchasers must fill in a Transport/Delivery/Transfer Instruction Sheet and email to:

Andrew Reyland – areyland@pggwrightson.co.nz

at the end of sale day.

See form at rear of catalogue ...

Foreword

This sale has become an occasion keenly awaited by the 'Next Generation' as they make their way in the world of breeding and showing dairy animals of all breeds.

The initiative to create this sale and the subsequent show classes has been a huge success and every year brings much anticipation and excitement among young enthusiasts. The success it has achieved was not foreseen by the initial committee who set it all in motion. Congratulations and good luck to those exhibitors who will return with previous sale purchases to this year's Waikato show.

This sale catalogue contains many lots that will be stars of the future. Select wisely and have much enjoyment.

The Sale Committee

Index

1. Fynreath Bigtime Goldie
2. Carse-O-Fern Unix Portia
3. Waipiri Lambda Soul
4. Stenvale Isodore
5. Aotearoa Wals Blossom
6. Ferdon Matt Leia
7. Thurvalley FM Rose-ET S3B
8. Dungannon Flair Midge S05
9. Larkspur Cadillac Whip
10. Ratea Barolo Elle
11. Fynreath Virgo Regal
12. Imagin Coyote Huddles
13. Lindale Recharge Minx
14. Brookview Reyn Belle
15. Swissmade S Paula S2B
16. Waipiri Lambda Hibi
17. Fusion Pharo Dancer
18. Shardville Demon Royal
19. Larkspur Player Doll
20. Ngatea Cem Fancy

Selling Agents



PGG Wrightson

Andrew Reyland
027 223 7092

Waikato Next Generation

Sale 2022

All Breed Dairy Auction – supporting Youth Members

Friday 28th October, 2022 – 7pm

Sale to be held in conjunction with the Waikato A & P Show in Hall C, Claudelands Showgrounds (Entry Gate 4), Brooklyn Road, Hamilton.

Offering will comprise:

- | | |
|----|---------------------------------|
| 1 | Ayrshire Yearling Heifer |
| 5 | Ayrshire Heifer Calves |
| 2 | Brown Swiss Heifer calves |
| 6 | Holstein Friesian Heifer Calves |
| 5 | Jersey Heifer Calves |
| 1 | Milking Shorthorn Heifer calf |
| 20 | Head |

Conditions of Sale

The following special conditions apply to this sale where applicable:

FEMALE GUARANTEES:

1. Every female shown as bred on a certain date, except any which may have been served within six weeks of sale, is guaranteed in-calf. This guarantee expires 28 days from the sale date.
2. Where a sale catalogue specifies a calving date and the resultant calf is not acceptable for registration by the MINDA service of the Livestock Improvement Corporation (LIC) or by the relevant Breed Society because the calf is born eleven days or more either side of the specified calving date and the paternity is not able to be verified the seller shall refund 25% of the purchase price plus GST direct to the buyer.
This clause 2 does not apply if the sale catalogue states that a bull was pastured after AB ceased.
3. Where a veterinary certificate is supplied at the date of sale certifying the female as being in-calf, no further liability will fall on the seller subject to liability under the other clauses contained in the Conditions of Sale. The buyer has the right to retest at their own expense before delivery is made from the place of sale.
4. Where a female is offered for sale as being in-calf, without a supporting veterinary certificate and the female is subsequently proved to be empty, the buyer has the right to return the female or carry out such disposal as the seller may instruct and the seller will refund direct to the buyer the purchase price plus the return transport costs.
5. Cows sold as not in-calf at the time of sale, shall be sold with a guarantee to breed. The term breed shall constitute producing a calf, dead or alive. Should the cow fail to produce a calf by the 31 December 2022, the seller shall refund in full the purchase price direct to the buyer.
6. Heifer calves are sold with a guarantee to breed. The term breed shall constitute producing a calf, dead or alive. Should the heifer fail to produce a calf by the 31 December 2023, the seller shall refund in full the purchase price direct to the buyer.
7. Where females are sold as not in calf, (including yearlings and calves), are flushed for embryo transfer, either with or without success, all guarantees to breed become null and void.
8. Where any female sold as being in-calf proves to be carrying a mummified calf, no liability will fall on the seller.
9. Any animal which is sold as in-calf but subsequently aborts the foetus after delivery is the responsibility of the buyer and no liability will fall on the seller.
10. Any claim to the auctioneers must be accompanied by a veterinary certificate.

GENERAL CONDITIONS:

DELIVERY: Each lot shall, immediately on the fall of the hammer, be at the risk of the buyer.

INSURANCE: If transit or annual insurance is required, such cover can be arranged through the auctioneers.

INSTRUCTIONS: Buyers must sign dockets before leaving the sale and leave full delivery instructions.

TRANSFERS: Sellers are responsible for the completion of transfers. No buyers shall be entitled to withhold payments for stock pending delivery by the seller of the relevant breed society transfer certificate or LIC Animal Location Transfer Certificate.

NOTE: The Vendors assume responsibility for the customary 15% commission chargeable on all stock sold for export.

Rules for Futurity classes

Futurity classes will be run under the General rules of the Dairy Cattle Sections governed by both Waikato A & P Show and New Zealand Dairy Event

In addition to the General rules governed by Waikato A & P Show and New Zealand Dairy Event the following rules shall apply to Calf, Yearling heifer and 2 year old in milk Futurity classes.

1. Only Spring born heifer calves born from the 1st June 2022 purchased at NEXT Generation Sale are eligible to enter.
2. A one off entry fee of \$100+GST per animal paid by the purchaser at time of the Next Generation sale. Revenue generated from the sale and any additional money from donors received on the day of the Next Generation Sale will be held secure in a BNZ term deposit. Final 2 year old in milk Futurity classes will be held in October 2024 at Waikato A & P Show, and January 2025 at NZ Dairy Event. The monies generated at the Next Generation Sale at Waikato A & P Show will be awarded at Waikato. Ribbons only will be awarded at NZ Dairy Event. Prize money will only be awarded at NZ Dairy Event, if available and at the committee's discretion.
3. All in milk 2 year olds exhibited in the 2 year old in milk Futurity class will receive a percentage of the prize pool. Allocated percentages of winnings in order of placing.
4. Where calf and yearling Futurity classes have been sponsored then the sponsored prizes/monies shall be paid to the said class.
5. Where calf and yearling classes have been sponsored by the Breed Associations in the form of cash or prize of any kind payable to the youth handler, then that cash or prize shall remain the property of the youth handler it has been awarded to.
6. Ribbons will be placed 1st – 6th for Futurity calf, yearling and 2 year old in milk classes.
7. All calves, yearling's and in milk 2 year olds must be paraded by persons who were aged 25 years and under on the day the animal was purchased as a calf at the NEXT Generation Sale.
8. Failing the nominated youth handler being able to exhibit the calf, yearling or in milk 2 year old, another youth handler may be nominated. Notification of the change must be given to the Chief Steward prior to the calf, heifer or in milk 2 year old entering the ring.
9. Proof of age of any youth handler may be requested from time to time by the Ring Steward
10. Any additional fees imposed by both Waikato A & P Show and New Zealand Dairy Event or levies collected for a third party remain the responsibility of the owner.
11. Rules should be read in conjunction with the Next Generation Sale rules
12. The Organising Committee reserves the right to review and amend the rules at any time. Committee members; Matt Satherley, Tim Barclay, Duncan Pipe, Brian Robinson, Wendy Harker, Stu and Heather Fowlie (sec ph 0274521416).

Rules for the Next Generation sale

The Next Generation sale will be held in accordance with General Cattle Sale Terms and Conditions. In addition to the General rules the following shall apply:

1. Only Spring born heifer calves born from the 1st June 2022 are eligible to be sold in the Futurity section of the New Generation sale catalogue.
2. Must not have been shown in any breed section at an A&P Show prior to cataloguing.
3. Autumn born calves and Yearling heifers or cows will be considered for cataloguing under special entry. Autumn born calves, yearling heifers or cows sold at the Next Generation sale are ineligible for Futurity classes.
4. All Spring calves, Autumn calves, yearlings heifers and cows put forward for the Next Generation sale must be of:
 - excellent dairy type/show quality
 - have a minimum 3GP
 - be registered or eligible for registration with a breed society
 - eligible to be shown under rules governed by individual breed societies
 - halter trained
 - clipped
5. The purchaser of Futurity lots shall pay in addition to the purchase price, an additional one off entry fee of \$100 +GST. This gives automatic entry into all Futurity calf, yearling & 2 year old in milk classes. Calves sold at The Next Generation Sale at Waikatp A & P Show will only be eligible for Waikato A & P Show and NZ Dairy Event. It however does not give entry into Breed classes or All Breed classes held by either Waikato A & P Show or NZ Dairy Event.
Cost to enter classes that are not Futurity classes remain the responsibility of the owner.
6. The one off entry fee of \$100 +GST paid in addition to the purchase price is non refundable including, in the event of, death, sickness, injury, disease, failure to become pregnant or anything not aforementioned which may prevent your animal from being exhibited. Please see General Sale Terms and Conditions.
7. Special Entries are not eligible for Futurity classes. Purchasers of special entries are not required to pay \$100 +GST in addition to the purchase price
8. Registered buyers if over 25 years at the time of registering must nominate a youth handler to exhibit their purchase in Next Generation Futurity classes.
9. If your nominated youth is unable to meet his or her obligations another youth can be nominated. Please see rules for Futurity classes
10. Rules should be read in conjunction with the Futurity class rules.
11. The Organizing Committee reserves the right to review and make amendments to the rules at anytime. Committee members; Matt Satherley, Tim Barclay, Duncan Pipe, Brian Robinson, Wendy Harker, Stu Fowlie, Heather Fowlie (sec ph 0274521416).

NAIT

All purchasers must supply their NAIT number at the time of registering to purchase.

IMPORTANT NOTICE

Purchasers from outside the Waikato, please help us by contacting your local carrier before coming to the sale. This will expedite and help make delivering to you more economic.

AYRSHIRE

P001.50 Official Publication of Livestock Improvement Corporation Limited and the NZ Ayrshire Association.

Internal Animal Key = 42908811

Three Generation Pedigree



LOT 1



Breeder : **S F & H J Fowlie**
 Owner : **S F & H J Fowlie**
 New Zealand

AE Herd Averages as at 02/10/2022
 Ancestry : 95% BW : 84/41 PW : 100/64

PTPT / HERDCODE : KGHT 2 / 45600
 LOCATION : N066-265-359 / 9
 DATE : 3/10/2022

REGISTERED AYRSHIRE

FYNREATH BIGTIME GOLDIE
 Birth Ident: KGHT-21-6
 Breed: PA A16 Sex: FEMALE
 Date of Birth: 16/07/2021 Classification:

BW (\$):	-237/31	PW (\$):	-159/11
Protein BV (kg):	-2/38	Fertility BV (%):	-14.2/28
Fat BV (kg):	-11/39	Func Surv BV (%):	0.2/21
Milk BV (ltr):	296/41	Somatic Cell BV:	-0.09/41
Lwt BV (kg):	47/5		
Overall Opinion:	0.29/13	Dairy Conformation:	0.28/26
Udder Overall:	0.59/29		

Avg SCC at latest Lactation :

Age	Milk (ltr)	Protein (%)	Milkfat (%)	Days	LW	Herd BW

MARBRAE BIGTIME
 Oseas HB No: 000109688487/CAN (517732)
 Breed: PA A16 

BW (\$):	-164/68
Protein BV (kg):	-2/84
Fat BV (kg):	-7/85
Milk BV (ltr):	216/87
Liveweight BV (kg):	41/4
Fertility BV (%):	-8.6/61
Functional Survival BV (%):	0.2/44
Somatic Cell BV:	-0.13/85
Fat %:	4.4
Protein %:	3.6

KAMOURASKA BIGSTAR-ET
 Oseas HB No: 000107821541/CAN (518718)
 Breed: PA A16 

BW (\$):	-197/51	Lwt BV (kg):	41/6
Protein BV (kg):	0/57	Fertility BV (%):	-12.4/53
Fat BV (kg):	-11/62	Func Surv BV (%):	1.1/45
Milk BV (ltr):	342/62	SCC BV:	-0.18/67

MARBRAE ROCKSTAR'S PROSPERITY
 Oseas HB No: 000108571863/CAN
 Breed: A A16

BW (\$):		PW (\$):			
Age	Milk (ltr)	Protein (%)	Milkfat (%)	Days	LW

GENIAL SITUATION-ET
 Oseas HB No: 000106902365/CAN
 Breed: A A16
 BW (\$): -263/50

KAMOURASKA JUPI UBV-
 Oseas HB No: 000105759438/CAN
 Breed: A A16
 BW (\$):

Milk (%)	Protein (kg)	Milkfat (kg)	Days

KAMOURASKA ROCKSTAR
 Oseas HB No: 000104347733/CAN (513543)
 Breed: PA A16
 BW (\$): -171/82

MARBRAE PERU
 Oseas HB No: 0005796416/CAN
 Breed: A A16
 BW (\$):

Milk (%)	Protein (kg)	Milkfat (kg)	Days

FYNREATH BURDETTE GLITZ
 Birth Ident: KGHT-17-39
 Breed: PA A16

BW (\$):	-311/45	Lwt BV (kg):	53/18
Protein BV (kg):	-2/53	Fertility BV (%):	-19.7/42
Fat BV (kg):	-15/54	Func Surv BV (%):	0.3/30
Milk BV (ltr):	376/56	SCC BV:	-0.04/51

Age	Milk (ltr)	Protein (%)	Milkfat (%)	Days	LW		
4 yr 11 m	1449	3.14	46	4.03	58	42	94
3 yr 10 m	5708	3.39	194	4.04	230	255	-37
Avg	5708	3.39	194	4.04	230	255	1 Lacts.

PALMYRA TRI STAR BURDETTE ET
 Oseas HB No: 000100419568/USA (510573)
 Breed: PA A16 

BW (\$):	-367/91	Lwt BV (kg):	76/53
Protein BV (kg):	-3/98	Fertility BV (%):	-19.2/96
Fat BV (kg):	-20/98	Func Surv BV (%):	2.3/75
Milk BV (ltr):	291/99	SCC BV:	0.42/98

FERDON REQUITER GOLDY
 Birth Ident: CNKH-05-168
 Breed: PA A16 

BW (\$):	-343/49	PW (\$):	-193/87				
Age	Milk (ltr)	Protein (%)	Milkfat (%)	Days	LW		
12 yr 0 m	3670	3.16	116	3.69	136	235	-304
10 yr 0 m	6574	3.17	208	4.15	273	304	-55
8 yr 11 m	6807	3.35	228	3.89	265	287	-116
8 yr 0 m	5588	3.42	191	4.34	242	265	-235
7 yr 0 m	4855	3.17	154	3.80	184	169	-201
Avg	5054	3.33	169	4.09	207	263	10 Lacts.

Plus 6 unprinted lactations

PALMYRA TRI-STAR
 Oseas HB No: 000000150440/USA
 Breed: A A16
 BW (\$): -430/63

PALMYRA RENO BETHANY ET
 Oseas HB No: 000100101191/USA
 Breed: A A16
 BW (\$):

Milk (%)	Protein (kg)	Milkfat (kg)	Days

INGLECORNER REQUITER
 Birth Ident: BTVK-01-55
 Breed: PA A16
 BW (\$): -407/69

FERDON LOVELY GLOW
 Birth Ident: CNKH-97-180
 Breed: PA A16 EXC
 BW (\$):

Milk (%)	Protein (kg)	Milkfat (kg)	Days

Eye-catching, and she knows it. Her grandam pictured is Ferdon Requirer Goldy, Reserve champion Ayrshire NZDE 2012.

Note: Goldie is not eligible for Futurity classes.

AB mated 10th October 2022 to Margo Player-ET.

The information on this report is as recorded on the LIC MINDA database as at date of print, and LIC does not warrant the accuracy of the information provided

Copyright 2022 LIC. All rights reserved

N = Induced T = At least 1 Abnormal Test in this Lactation
 D = Lactation values include at least 1 derived test

 GeneMark DNA Profiled # = Parentage Uncertain D / S ✓ = Parentage Confirmed by DNA
 Indices exclude genomic information with the exception of some historical Herd BW values



Fynreath Bigtime Goldie | Sells as Lot 1.



Ferdon Requirer Goldy E8-8 | Grandam of Lot 1.

HOLSTEIN FRIESIAN

Three Generation Pedigree

LOT 2

Doug & Lorraine Courtman
New Zealand

AEZ Herd Averages as at 20/09/2022
Ancestry : 96% BW : 50/48 PW : 124/70

PTPT / HERDCODE : CNHK 2 / 24354
LOCATION : N074-825-037 / 4
DATE : 5/10/2022

REGISTERED HOLSTEIN-FRIESIAN

CARSE-O-FERN UNIX PORTIA

Birth Ident: CNHK-22-5

Breed: PF F16 Sex: FEMALE
Date of Birth: 14/07/2022 Classification:

Genomic

BW (\$):	-51/42	PW (\$):	-34/16
Protein BV (kg):	23/45	Fertility BV (%):	-3.0/45
Fat BV (kg):	15/46	Func Surv BV (%):	0.5/29
Milk BV (ltr):	1390/47	Somatic Cell BV:	-0.42/48
Lwt BV (kg):	92/20		

Overall Opinion: 0.48/28 Dairy Conformation: 0.37/36
Udder Overall: 1.37/47
Avg SCC at latest Lactation :

Age	Milk (ltr)	Protein (%)	Milkfat (%)	Days	LW	Herd BW
-----	------------	-------------	-------------	------	----	---------

CROTEAU LESPERRON UNIX

Oseas HB No: 000107567492/CAN (114743)

Breed: PF F16 G3

Genomic Indicator:

BW (\$):	-60/88
Protein BV (kg):	23/95
Fat BV (kg):	21/96
Milk BV (ltr):	1403/96
Liveweight BV (kg):	102/50
Fertility BV (%):	-4.0/90
Functional Survival BV (%):	1.0/60
Somatic Cell BV:	-0.25/95
Fat %:	4
Protein %:	3.3

OKAWA IMPRESSION PORTIA

Birth Ident: LJTV-19-38 83 GP

Breed: PF F16

Genomic

BW (\$):	-44/51	PW (\$):	75/64
Protein BV (kg):	22/56	Fertility BV (%):	-2.0/49
Fat BV (kg):	10/57	Func Surv BV (%):	0.0/35
Milk BV (ltr):	1377/59	SCC BV:	-0.59/55

Age	Milk (ltr)	Protein (%)	Milkfat (%)	Days	LW		
2 yr 11 m	1872	3.19	60	3.16	59	60	54
1 yr 11 m	6150	3.19	196	3.32	204	245	-29
Avg	6150	3.19	196	3.32	204	245	1 Lacts.

AMIGHETTI NUMERO UNO

Oseas HB No: 017990915143/ITA (112777)

Breed: PF F16 G3

Genomic Indicator:

BW (\$):	42/94	Lwt BV (kg):	98/80
Protein BV (kg):	14/98	Fertility BV (%):	-5.0/94
Fat BV (kg):	34/98	Func Surv BV (%):	1.4/86
Milk BV (ltr):	860/98	SCC BV:	-0.54/97

REGAN-ALH DOMAIN DAYA-ET

Oseas HB No: 000066625459/USA

Breed: F F16

Genomic Indicator

Age	Milk (ltr)	Protein (%)	Milkfat (%)	Days	LW
-----	------------	-------------	-------------	------	----

LONG-LANGS OMAN OMAN

Oseas HB No: 00013574676/USA (109860)

Breed: PF F16

Genomic Indicator: BW (\$): 91/97

AMIGHETTI SHOTTLE AVE

Oseas HB No: 017990346074/ITA

Breed: F F16

Genomic Indicator: PW (\$):

RONELEE TOYSTORY DOMAIN-ET

Oseas HB No: 00013974489/USA (110757)

Breed: PF F16

Genomic Indicator: BW (\$): -199/85

REGAN-ALH G DESTINI-ET

Oseas HB No: 000062497024/USA

Breed: F F16

Genomic Indicator: PW (\$):

VELVET-VIEW KJ SOCRATES-ET

Oseas HB No: 000133126053/USA (108768)

Breed: PF F16

Genomic Indicator: BW (\$): -175/81

RIVER-GORGE JUDY-ET

Oseas HB No: 000062233521/USA

Breed: F F16

Genomic Indicator: PW (\$):

OKAWA OMAN PORCELAIN

Birth Ident: LJTV-09-30 EXC

Breed: PF F16

Genomic Indicator:

BW (\$):	54/59	PW (\$):	60/91
----------	-------	----------	-------

Age	Milk (ltr)	Protein (%)	Milkfat (%)	Days	LW		
11 yr 11 m	8697	3.36	292	4.36	380	299	116
10 yr 11 m	8122	3.41	277	4.15	337	290	-86
9 yr 11 m	9105	3.51	320	4.25	387	288	177
8 yr 11 m	8586	3.26	280	4.00	344	241	44
7 yr 11 m	10671	3.41	364	3.94	420	300	33
Avg	8181	3.44	281	4.12	337	288	11 Lacts.

MONUMENT IMPRESSION

Oseas HB No: 000066382657/USA (113879)

Breed: PF F16 G3

Genomic Indicator:

BW (\$):	-209/91	Lwt BV (kg):	94/54
Protein BV (kg):	9/98	Fertility BV (%):	-8.5/94
Fat BV (kg):	-1/98	Func Surv BV (%):	0.3/67
Milk BV (ltr):	1188/98	SCC BV:	-0.48/97

O-BEE MANFRED JUSTICE-ET

Oseas HB No: 000122358313/USA (103757)

Breed: PF F16

Genomic Indicator: BW (\$): 183/99

OKAWA FORBIDDEN PORTIA

Birth Ident: LJTV-06-16

Breed: PF F16 87 VG

Genomic Indicator: PW (\$): 37/89

8 Lacts. Protein Milkfat

Milk (ltr) (%) (%) (kg) (kg) Days

6562 3.27 214 4.10 269 268

The information on this report is as recorded on the LIC MINDA database as at date of print, and LIC does not warrant the accuracy of the information provided

Copyright 2022 LIC. All rights reserved

N = Induced T = At least 1 Abnormal Test in this Lactation S = GeneMark DNA Profiled # = Parentage Uncertain D / S ✓ = Parentage Confirmed by DNA

D = Lactation values include at least 1 derived test g Indices evaluated by LIC using genomic information P001.50

Three Generation Pedigree

LOT 3

David & Philippa Fullerton
New Zealand

AEZ Herd Averages as at 03/10/2022
Ancestry : 98% BW : -9/45 PW : 83/67

PTPT / HERDCODE : DVLB 2 / 22297
LOCATION : N065-692-350 / 1
DATE : 4/10/2022

REGISTERED HOLSTEIN-FRIESIAN

WAIPIRI LAMBDA SOUL

Birth Ident: DVLB-22-220

Breed: PF F16 Sex: FEMALE
Date of Birth: 2/08/2022 Classification:

Genomic

BW (\$):	85/30	PW (\$):	132/8
Protein BV (kg):	38/35	Fertility BV (%):	-5.0/27
Fat BV (kg):	38/37	Func Surv BV (%):	1.3/25
Milk BV (ltr):	1629/38	Somatic Cell BV:	-0.31/35
Lwt BV (kg):	98/6		

Overall Opinion: 0.58/8 Dairy Conformation: 0.56/23
Udder Overall: 1.73/33
Avg SCC at latest Lactation :

Age	Milk (ltr)	Protein (%)	Milkfat (%)	Days	LW	Herd BW
-----	------------	-------------	-------------	------	----	---------

FARNEAR DELTA-LAMBDA-ET

Oseas HB No: 003125993715/USA (118902)

Breed: PF F16 G3

Genomic Indicator:

BW (\$):	113/62
Protein BV (kg):	38/70
Fat BV (kg):	44/74
Milk BV (ltr):	1671/75
Liveweight BV (kg):	88/12
Fertility BV (%):	-7.3/60
Functional Survival BV (%):	1.0/60
Somatic Cell BV:	-0.28/72
Fat %:	4.1
Protein %:	3.4

WAIPIRI CRUSHA SOUL

Birth Ident: DVLB-20-148

Breed: PF F16

Genomic

BW (\$):	56/41	PW (\$):	165/42
Protein BV (kg):	37/49	Fertility BV (%):	-2.8/34
Fat BV (kg):	31/50	Func Surv BV (%):	1.6/31
Milk BV (ltr):	1587/52	SCC BV:	-0.34/46

Age	Milk (ltr)	Protein (%)	Milkfat (%)	Days	LW	
2 yr 0 m	736	3.37	25	3.82	28	97

MR MOGUL DELTA 1427-ET

Oseas HB No: 00072128216/USA (117694)

Breed: PF F16 G3

Genomic Indicator:

BW (\$):	139/75	Lwt BV (kg):	87/26
Protein BV (kg):	32/85	Fertility BV (%):	-9.7/79
Fat BV (kg):	58/85	Func Surv BV (%):	0.6/61
Milk BV (ltr):	1675/87	SCC BV:	-0.32/85

EDG LORETTE UNO 2198-ET

Oseas HB No: 000072437745/USA

Breed: F F16

Genomic Indicator

Age	Milk (ltr)	Protein (%)	Milkfat (%)	Days	LW
-----	------------	-------------	-------------	------	----

MOUNTFIELD SSI DCY MOGUL-ET

Oseas HB No: 003006972816/USA (112783)

Breed: PF F16

Genomic Indicator: BW (\$): 59/96

MISS OCD ROBST DELICIOUS-ET

Oseas HB No: 003006989479/USA

Breed: F F16

Genomic Indicator: PW (\$):

AMIGHETTI NUMERO UNO

Oseas HB No: 017990915143/ITA (112777)

Breed: PF F16

Genomic Indicator: BW (\$): 51/93

VELTHUIS SNOWMAN LOR

Oseas HB No: 000011294716/CAN

Breed: F F16

Genomic Indicator: PW (\$):

MAVERICK CRUSH

Oseas HB No: 000012042760/CAN

Breed: F F16

Genomic Indicator: BW (\$): -135/63

OH-RIVER-SYC CRUSHABULL-ET

Oseas HB No: 003135145001/USA (118949)

Breed: PF F16 G3

Genomic Indicator:

BW (\$):	-65/69	Lwt BV (kg):	116/13
Protein BV (kg):	31/82	Fertility BV (%):	-6.8/63
Fat BV (kg):	24/83	Func Surv BV (%):	2.0/49
Milk BV (ltr):	1595/85	SCC BV:	-0.30/81

WAIPIRI GOLDWN SOUL-ET

Birth Ident: DVLB-16-208 88 VG

Breed: PF F16 G3

Genomic Indicator: S / D ✓

BW (\$):	124/60	PW (\$):	152/88
----------	--------	----------	--------

Age	Milk (ltr)	Protein (%)	Milkfat (%)	Days	LW		
5 yr 11 m	1696	3.42	58	3.48	59	53	116
4 yr 11 m	6855	3.62	248	3.90	267	262	248
3 yr 11 m	11072	3.38	375	3.55	393	299	-11
2 yr 11 m	9649	3.35	324	3.27	316	305	-89
1 yr 11 m	5946	3.27	194	3.63	216	246	-91
Avg	8381	3.40	285	3.55	298	278	4 Lacts.

OH-RIVER-SYC MOGAL BRYLAN

Oseas HB No: 000074327163/USA

Breed: F F16

Genomic Indicator: PW (\$):

BRAEDA GOLDWYN

Oseas HB No: 000010705608/CAN (102749)

Breed: PF F16

Genomic Indicator: BW (\$): -16/98

WAIPIRI OMAN SOUL

Birth Ident: DVLB-06-112

Breed: PF F16 89 VG ✓

Genomic Indicator: PW (\$): 259/77

7 Lacts. Protein Milkfat

Milk (ltr) (%) (%) (kg) (kg) Days

11731 3.48 408 3.86 453 276

Lambda is one of the most popular bulls in the breed, combining outstanding production and type. From the popular Soul family at Waipiri.

The information on this report is as recorded on the LIC MINDA database as at date of print, and LIC does not warrant the accuracy of the information provided

Copyright 2022 LIC. All rights reserved

N = Induced T = At least 1 Abnormal Test in this Lactation S = GeneMark DNA Profiled # = Parentage Uncertain D / S ✓ = Parentage Confirmed by DNA

D = Lactation values include at least 1 derived test g Indices evaluated by LIC using genomic information P001.50

Three Generation Pedigree

LOT 4

Peter & Heather Baxter
New Zealand

AEZ Herd Averages as at 28/09/2022
Ancestry: 100% BW: -216/42 PW: -106/70

PTPT / HERDCODE: FVBD 2 / 21109
LOCATION: N066-217-228 / 2
DATE: 28/09/2022

Stenvale Isodore
Birth Ident: FVBD-22-28
Breed: A A16 Sex: FEMALE
Date of Birth: 19/08/2022 Classification:

BW (\$): -203/21 PW (\$): -83/8
Protein BV (kg): -6/23 Fertility BV (%): -21.3/21
Fat BV (kg): -3/24 Func Surv BV (%): -0.5/15
Milk BV (ltr): 131/24 Somatic Cell BV: -0.25/23
Lwt BV (kg): 22/12
Overall Opinion: 0.21/13 Dairy Conformation: 0.30/21
Udder Overall: 0.48/20
Avg SCC at latest Lactation :

Age	Milk (ltr)	Protein (%)	Milkfat (%)	Days	LW	Herd BW
2 yr 0 m	523	3.52	18	4.02	21	-92

Stenvale Legend Et
Birth Ident: FVBD-19-34
Breed: PA A16

BW (\$): -116/42
Protein BV (kg): -5/44
Fat BV (kg): -2/44
Milk BV (ltr): 15/45
Liveweight BV (kg): -2/32
Fertility BV (%): -17.8/44
Functional Survival BV (%): 0.0/35
Somatic Cell BV: -0.28/43
Fat %: 4.7
Protein %: 3.7

Stenvale Real Izzy Et
Birth Ident: FVBD-20-10
Breed: PA A16

PW (\$): -102/40
Lwt BV (kg): 45/18
Protein BV (kg): -6/46 Fertility BV (%): -24.9/33
Fat BV (kg): -4/47 Func Surv BV (%): -0.9/23
Milk BV (ltr): 247/49 SCC BV: -0.22/45

Age	Milk (ltr)	Protein (%)	Milkfat (%)	Days	LW	Herd BW
2 yr 0 m	523	3.52	18	4.02	21	-92

BROOKVIEW CASANOVA
Birth Ident: FBBM-95-16 (61626)
Breed: PA A16

BW (\$): -160/98 Lwt BV (kg): -24/95
Protein BV (kg): -13/99 Fertility BV (%): -17.3/99
Fat BV (kg): -11/99 Func Surv BV (%): -2.0/94
Milk BV (ltr): -199/99 SCC BV: -0.39/99

BROOKVIEW LOT LAGUNA
Birth Ident: FBBM-03-50
Breed: PA A16

BW (\$): -70/66 PW (\$): 530/88

Age	Milk (ltr)	Protein (%)	Milkfat (%)	Days	LW	
10 yr 0 m	8330	3.48	290	4.64	387	305
9 yr 1 m	6747	3.61	244	5.24	354	247
8 yr 2 m	8860	3.77	334	5.20	461	283
7 yr 2 m	7197	3.56	256	5.12	368	269
6 yr 1 m	6908	3.59	248	5.06	350	243
Avg 6758 3.62 245 4.99 337 268 9 Lacts.						

BROOKVIEW CASANOVA ET
Birth Ident: XQQ-88-30 (61381)
Breed: PA A16

BW (\$): -180/99

KITEROA MOVIE CHOC
Birth Ident: MVV-93-12
Breed: PA A16 EX2

BW (\$): -195/77 PW (\$): 163/88
7 Lacts. Protein Milkfat
Milk (%) (kg) (%) (kg) Days
4349 3.52 153 4.42 192 264

PALMVIEW TRIDENT'S LOT
Oseas HB No: 000000145520/USA (100854)
Breed: PA A16

BW (\$): -297/92

BROOKVIEW COOL LAGOON
Birth Ident: FBBM-96-54
Breed: PA A16 VHC

BW (\$): -116/48 PW (\$): 73/86
6 Lacts. Protein Milkfat
Milk (%) (kg) (%) (kg) Days
4316 3.31 143 4.26 184 267

PALMIRA TRI-STAR
Oseas HB No: 000000150440/USA
Breed: A A16

BW (\$): -430/63

GALNEE-EPC LH. ROSY
Oseas HB No: 000100110610/USA
Breed: A A16

BW (\$): -89/50 PW (\$): 141/86
9 Lacts. Protein Milkfat
Milk (%) (kg) (%) (kg) Days
6399 3.46 222 4.63 296 282

PALMIRA TRI-STAR
Oseas HB No: 000100369452/USA (510555)
Breed: PA A16

BW (\$): -437/84 Lwt BV (kg): 76/59
Protein BV (kg): -17/90 Fertility BV (%): -22.6/81
Fat BV (kg): -16/91 Func Surv BV (%): -0.9/59
Milk BV (ltr): 208/92 SCC BV: -0.12/90

BROOKVIEW LESS ISODORE
Birth Ident: FBBM-11-43
Breed: PA A16

BW (\$): -169/45 PW (\$): 204/87

Age	Milk (ltr)	Protein (%)	Milkfat (%)	Days	LW	
10 yr 2 m	4491	3.25	146	3.91	176	181
9 yr 2 m	4431	3.36	149	4.33	192	176
8 yr 0 m	4838	3.46	168	3.96	191	206
6 yr 11 m	6936	3.58	248	4.23	293	278
5 yr 3 m	3599	3.56	128	4.58	165	166
Avg 5128 3.52 180 4.43 227 222 8 Lacts.						

LESSARD IMPERIAL
Oseas HB No: 000104946139/CAN (510564)
Breed: PA A16

BW (\$): -391/60

BROOKVIEW BVC IRISH NOKI
Birth Ident: FBBM-07-55
Breed: PA A16 V6-8

BW (\$): -89/50 PW (\$): 141/86
9 Lacts. Protein Milkfat
Milk (%) (kg) (%) (kg) Days
6399 3.46 222 4.63 296 282

Featuring Laguna and Isodore as grandams this calf has a very good future.

The information on this report is as recorded on the LIC MINDA database as at date of print, and LIC does not warrant the accuracy of the information provided

Copyright 2022 LIC. All rights reserved

N = Induced T = At least 1 Abnormal Test in this Lactation
D = Lactation values include at least 1 derived test

GeneMark DNA Profiled # = Parentage Uncertain D / S ✓ = Parentage Confirmed by DNA
Indices exclude genomic information with the exception of some historical Herd BW values

Three Generation Pedigree

LOT 5

Graeme Leech
New Zealand

AEZ Herd Averages as at 27/09/2022
Ancestry: 98% BW: -229/39 PW: -108/61

PTPT / HERDCODE: LXPC 2 / 27429
LOCATION: N066-246-272 / 5
DATE: 28/09/2022

Aotearoa Wals Blossom
Birth Ident: LXPC-22-7
Breed: A A16 Sex: FEMALE
Date of Birth: 1/08/2022 Classification:

BW (\$): -116/10 PW (\$): -60/3
Protein BV (kg): -1/13 Fertility BV (%): -8.2/7
Fat BV (kg): -9/13 Func Surv BV (%): -0.2/6
Milk BV (ltr): 45/14 Somatic Cell BV: -0.24/10
Lwt BV (kg): 13/3
Overall Opinion: 0.04/4 Dairy Conformation: -0.12/6
Udder Overall: 0.09/6
Avg SCC at latest Lactation :

Age	Milk (ltr)	Protein (%)	Milkfat (%)	Days	LW	Herd BW
3 yr 0 m	1037	3.47	36	3.94	41	-46

KITEROA WHERES WALLY
Birth Ident: MVV-19-180
Breed: PA A16

BW (\$): -140/25
Protein BV (kg): 0/28
Fat BV (kg): -8/28
Milk BV (ltr): 303/29
Liveweight BV (kg): 48/9
Fertility BV (%): -7.6/26
Functional Survival BV (%): 1.1/17
Somatic Cell BV: -0.40/27
Fat %: 4.3
Protein %: 3.6

ATLANTIC BOM BRANDLE ET
Birth Ident: LRPV-19-4
Breed: PA A16

PW (\$): -162/38
Lwt BV (kg): 38/10
Protein BV (kg): -9/46 Fertility BV (%): -10.7/29
Fat BV (kg): -20/47 Func Surv BV (%): -0.3/22
Milk BV (ltr): 39/51 SCC BV: -0.18/38

Age	Milk (ltr)	Protein (%)	Milkfat (%)	Days	LW	Herd BW
3 yr 0 m	1037	3.47	36	3.94	41	-46

KITEROA LORD WALTER
Birth Ident: MVV-17-68
Breed: PA A16

BW (\$): -162/43 Lwt BV (kg): 49/17
Protein BV (kg): -9/49 Fertility BV (%): -4.1/44
Fat BV (kg): -16/50 Func Surv BV (%): -0.1/27
Milk BV (ltr): -41/52 SCC BV: -0.82/47

KITEROA CREAM BUBBETTE ET
Birth Ident: MVV-17-14
Breed: PA A16

BW (\$): -120/50 PW (\$): 86/79

Age	Milk (ltr)	Protein (%)	Milkfat (%)	Days	LW	
5 yr 0 m	2429	3.55	86	3.79	92	75
3 yr 1 m	7191	3.29	236	3.79	272	268
2 yr 0 m	5375	3.47	186	4.08	219	258
Avg 6283 3.37 211 3.91 246 263 2 Lacts.						

GEELUNGA MODEM BOM
Oseas HB No: 000A00020023/AUS (511594)
Breed: PA A16

BW (\$): -443/60 Lwt BV (kg): 45/12
Protein BV (kg): -21/74 Fertility BV (%): -22.7/52
Fat BV (kg): -28/77 Func Surv BV (%): -2.0/43
Milk BV (ltr): -226/79 SCC BV: -0.04/74

AOTEAROA STAR BAE
Birth Ident: FFRB-01-7
Breed: PA A16

BW (\$): -115/59 PW (\$): 183/86

Age	Milk (ltr)	Protein (%)	Milkfat (%)	Days	LW	
17 yr 2 m	3717	3.36	125	4.02	149	213
14 yr 0 m	7839	3.66	267	4.14	325	293
8 yr 0 m	5998	3.70	222	3.86	232	172
7 yr 0 m	8686	3.69	321	4.32	375	299
6 yr 0 m	6801	3.79	258	4.18	284	298
Avg 5224 3.68 192 4.18 218 247 8 Lacts.						

RAVENHILL STORMIN NORMAN
Oseas HB No: 000006181978/GBR (516563)
Breed: PA A16

BW (\$): -446/80

MELLORA LYNDIA ET
Birth Ident: FMWT-08-4
Breed: PA A16 V6-7

BW (\$): 100/59 PW (\$): 372/88
10 Lacts. Protein Milkfat
Milk (%) (kg) (%) (kg) Days
7252 3.59 260 4.44 322 286

PALMIRA TRI STAR BURDETTE ET
Oseas HB No: 000100419568/USA (510573)
Breed: PA A16

BW (\$): -367/91

KITEROA CREAM PRADA
Birth Ident: MVV-02-83
Breed: PA A16 V6-8

BW (\$): 23/65 PW (\$): 245/87
10 Lacts. Protein Milkfat
Milk (%) (kg) (%) (kg) Days
6502 3.54 230 3.96 257 260

LAGACE MODEM
Oseas HB No: 000008389304/CAN (502617)
Breed: PA A16

BW (\$): -394/81

BLACKADDAR OLYMPIC MODEL
Oseas HB No: 000010314575/USA
Breed: A A16

BW (\$): -89/50 PW (\$): 141/86
9 Lacts. Protein Milkfat
Milk (%) (kg) (%) (kg) Days
6399 3.46 222 4.63 296 282

TARARUA KNIGHTS STAR ET
Oseas HB No: 000000061606/NZL (61606)
Breed: PA A16

BW (\$): -409/95

GLENVALE BAE
Birth Ident: CMX-94-2
Breed: PA A16

BW (\$): -94/53 PW (\$): -169/85
7 Lacts. Protein Milkfat
Milk (%) (kg) (%) (kg) Days
3854 3.52 136 3.97 153 269

Good production and conformation behind this calf. Great credentials.

The information on this report is as recorded on the LIC MINDA database as at date of print, and LIC does not warrant the accuracy of the information provided

Copyright 2022 LIC. All rights reserved

N = Induced T = At least 1 Abnormal Test in this Lactation
D = Lactation values include at least 1 derived test

GeneMark DNA Profiled # = Parentage Uncertain D / S ✓ = Parentage Confirmed by DNA
Indices exclude genomic information with the exception of some historical Herd BW values

Three Generation Pedigree



LOT 6

Ferdon Genetics
New Zealand

AE Herd Averages as at 08/10/2022
Ancestry : 99% BW : -25/44 PW : 29/71

PTPT / HERDCODE : CNKH 2 / 6158
LOCATION : N074-722-005 / 1
DATE : 11/10/2022



Ferdon Matt Leia

Birth Ident: CNKH-22-3
Breed: J J16 Sex: FEMALE
Date of Birth: 13/07/2022 Classification:

BW (\$): 47/32 PW (\$): 58/11
Protein BV (kg): -13/37 Fertility BV (%): -2.3/30
Fat BV (kg): -9/38 Func Surv BV (%): -0.3/20
Milk BV (ltr): -570/40 Somatic Cell BV: -0.25/39
Lwt BV (kg): -79/9
Overall Opinion: 0.13/9 Dairy Conformation: -0.22/20
Udder Overall: 0.72/29
Avg SCC at latest Lactation :

Age	Milk (ltr)	Protein (%)	Milkfat (%)	Days	LW	Herd BW
-----	------------	-------------	-------------	------	----	---------

Ferdon animals sold at previous Next Generation sales have performed well. This lot should do likewise.

The information on this report is as recorded on the LIC MINDA database as at date of print, and LIC does not warrant the accuracy of the information provided

WILSONVIEW IF MATT ET

Oseas HB No: 000118367941/USA (318710)
Breed: PJ J16 **G3**

BW (\$): 124/64
Protein BV (kg): -2/77
Fat BV (kg): 5/78
Milk BV (ltr): -268/81
Liveweight BV (kg): -66/14
Fertility BV (%): -3.4/61
Functional Survival BV (%): 0.0/44
Somatic Cell BV: -0.55/79
Fat %: 5.1
Protein %: 4

FERDON PREMIER LASSIE

Birth Ident: CNKH-17-29 EX2
Breed: PJ J16

PW (\$): -99/82
BW (\$): -31/47 Lwt BV (kg): -93/20
Protein BV (kg): -23/54 Fertility BV (%): -1.1/45
Fat BV (kg): -22/55 Func Surv BV (%): -0.7/31
Milk BV (ltr): -873/57 SCC BV: 0.03/52

Age	Milk (ltr)	Protein (%)	Milkfat (%)	Days	LW
4 yr 11 m	1511	3.92	59	4.66	70
4 yr 0 m	5278	3.90	206	5.80	300
3 yr 0 m	4384	3.91	172	4.06	178
1 yr 11 m	2675	3.91	105	5.17	138
Avg 4112 3.91 161 5.04 207 290 3 Lacts.					

Traits other than production (2019)
AM ST MS CO S W C RA R L US FU RU FT RT TL UO DC
0 0 0 0 5 4 7 5 6 6 8 7 8 5 6 4 8 8

ALL LYNN'S VALENTINO IRWIN ET

Oseas HB No: 000117423084/USA (316755)
Breed: PJ J16 **G3**

BW (\$): 75/67 Lwt BV (kg): -61/29
Protein BV (kg): -1/74 Fertility BV (%): -7.8/69
Fat BV (kg): 6/75 Func Surv BV (%): 0.9/60
Milk BV (ltr): -51/78 SCC BV: -0.41/77

WILSONVIEW TBONE MILESTONE-ET

Oseas HB No: 000116826213/USA
Breed: J J16

BW (\$): PW (\$):
Milk (ltr) Protein (%) Fat (%) Milkfat (%) Days LW

ALL LYNN'S LOUIE VALENTINO-ET

Oseas HB No: 000116279413/USA (310711)
Breed: PJ J16
BW (\$): 74/98

JARS OF CLAY IATOLA
Oseas HB No: 000067142751/USA
Breed: J J16

BW (\$): PW (\$):
Milk (%) Protein (%) Milkfat (%) Days

RICHIES JACE TBONE A364

Oseas HB No: 000113672851/USA (309723)
Breed: PJ J16
BW (\$): 152/95

IMPULSIVE MOMENT AT

Oseas HB No: 000067181167/USA
Breed: J J16

BW (\$): PW (\$):
Milk (%) Protein (%) Milkfat (%) Days

HAWARDEN IMPULS PREMIER

Oseas HB No: 000067107510/USA (314746)
Breed: PJ J16 **G3**

BW (\$): 76/87 Lwt BV (kg): -97/73
Protein BV (kg): -17/91 Fertility BV (%): -0.8/87
Fat BV (kg): -8/92 Func Surv BV (%): 0.5/71
Milk BV (ltr): -865/93 SCC BV: -0.26/91

FERDON DREAMS LASSIE

Birth Ident: CNKH-06-32 EX3
Breed: PJ J16

BW (\$): -118/45 PW (\$): 60/86

Age	Milk (ltr)	Protein (%)	Milkfat (%)	Days	LW
10 yr 11 m	4505	3.26	147	4.67	211
9 yr 1 m	4573	3.71	170	5.14	235
8 yr 1 m	4764	3.89	185	5.11	243
6 yr 11 m	5334	3.82	204	5.16	275
5 yr 1 m	5338	3.72	199	4.54	243
Avg 4321 3.73 161 4.92 213 265 8 Lacts.					

Q IMPULS

Oseas HB No: 000000301592/DNK (304710)
Breed: PJ J16
BW (\$): 22/97

HAWARDEN JACE PIX

Oseas HB No: 000114714077/USA
Breed: J J16

BW (\$): PW (\$):
Milk (%) Protein (%) Milkfat (%) Days

CARNMOR DREAMS FELIX

Birth Ident: HPQ-04-38
Breed: PJ J16
BW (\$): -94/67

FERDON EVES LASSIE

Birth Ident: CNKH-04-31
Breed: PJ J16 EX3
BW (\$): -182/46 PW (\$): -154/84
4 Lacts. Protein (%) Milkfat (%) Days
2992 3.94 118 4.87 146 235

Copyright 2022 LIC. All rights reserved

N = Induced T = At least 1 Abnormal Test in this Lactation
D = Lactation details include at least one derived test

S = GeneMark DNA Profiled # = Parentage Uncertain D / S ✓ = Parentage Confirmed by DNA
Indices exclude genomic information with the exception of some historical Herd BW values

P001.50

ZENITH LT LICORICE

2019 Winner of Futurity Class 2 Year Old



Purchased at 2017 Next Generation Sale, Waikato.
Exhibited by Thomas Jeyes, purchased by Celine Pirie, Ngatea.

BROWN SWISS

Three Generation Pedigree



LOT 7

Thurvalley Partnership
New Zealand



Herd Averages as at 30/09/2022
Ancestry: 50% BW: -38/25 PW: 134/36

PTPT / HERDCODE: MMBL 2 / 42205
LOCATION: N076-651-925 / 1
DATE: 30/09/2022



REGISTERED BROWN SWISS SUPPLEMENTARY

THURVALLEY FM ROSE-ET S3B

Birth Ident: MMBL-22-8

Breed: **SB B15A1** Sex: **FEMALE**
Date of Birth: **4/08/2022** Classification:
Genomic
BW (\$): **-230/26** PW (\$): **-127/10**
Protein BV (kg): **3/32** Fertility BV (%): **-14.7/25**
Fat BV (kg): **-14/34** Func Surv BV (%): **-0.6/6**
Milk BV (ltr): **303/33** Somatic Cell BV: **-0.20/31**
Lwt BV (kg): **44/6**
Overall Opinion: **-0.16/4** Dairy Conformation: **-0.31/7**
Udder Overall: **-0.12/9**
Avg SCC at latest Lactation :

Age	Milk (ltr)	Protein (%)	Milkfat (%)	Days	LW	Herd BW
-----	------------	-------------	-------------	------	----	---------

Thurvalley Famous Rose-ET is one of the best calves we can offer. Production, type and longevity in the maternal side, out of our farm favourite Rosa. Type and production on the top line with Famous by Richard out of Brown Heaven Glenn Fantasy, which needs no introduction.

The information on this report is as recorded on the LIC MINDA database as at date of print, and LIC does not warrant the accuracy of the information provided

BROWN HEAVEN R FAMOUS

Oseas HB No: 000109109715/CAN (518719)

Breed: **PB B16**
Genomic Indicator:
BW (\$): **-265/48**
Protein BV (kg): **4/61**
Fat BV (kg): **-23/67**
Milk BV (ltr): **302/63**
Liveweight BV (kg): **39/2**
Fertility BV (%): **-13.4/43**
Functional Survival BV (%): **-1.6/3**
Somatic Cell BV: **-0.22/60**
Fat %: **4**
Protein %: **3.6**

GREENRIDGE MASCT ROSA S2B

Birth Ident: DKWT-07-17

Breed: **SB B14A1**

Genomic PW (\$): **235/88**
BW (\$): **-194/57** Lwt BV (kg): **49/22**
Protein BV (kg): **3/67** Fertility BV (%): **-16.0/56**
Fat BV (kg): **-5/68** Func Surv BV (%): **0.5/20**
Milk BV (ltr): **305/70** SCC BV: **-0.18/64**

Age	Milk (ltr)	Protein (%)	Milkfat (%)	Days	LW		
11 yr 0 m	4143	3.75	155	4.06	168	190	8
10 yr 1 m	1703	3.44	59	3.23	55	75	73
9 yr 0 m	7318	3.69	270	4.27	312	262	148
8 yr 1 m	6661	3.66	244	3.98	265	256 T	14
7 yr 0 m	8932	3.52	314	3.95	353	286	203
6 yr 0 m	7276	3.58	261	4.11	299	281	252
5 yr 0 m	6502	3.49	227	4.48	291	229	299
3 yr 0 m	5562	3.39	189	3.64	203	233	281
2 yr 0 m	4736	3.41	161	3.84	182	265	180
Avg	6391	3.56	228	4.05	259	250	8 Lacts.

Traits other than production (2014)

AM ST MS CO S W C RA R L US FU RU FT RT TL UO DC
0 0 0 0 9 8 8 4 7 6 7 8 7 5 5 7 8

JO-DEE NEMO RICHARD-ET

Oseas HB No: 000068155420/USA (515576)

Breed: **PB B16**
Genomic Indicator: **G3**
BW (\$): **-310/52** Lwt BV (kg): **33/4**
Protein BV (kg): **-3/67** Fertility BV (%): **-14.8/54**
Fat BV (kg): **-21/70** Func Surv BV (%): **-1.7/5**
Milk BV (ltr): **409/70** SCC BV: **-0.10/64**

BROWN HEAVEN GLENN FANTASY

Oseas HB No: 000106157091/CAN

Breed: **B B16**
Genomic Indicator
BW (\$): **33/4**
Age Milk Protein Milkfat PW (\$)
(ltr) (%) (kg) (%) (kg) Days LW

MISA JETWAY MASCOT ET

Oseas HB No: 000000191552/USA (504558)

Breed: **PB B16**
Genomic Indicator: **G1**
BW (\$): **-252/67** Lwt BV (kg): **68/26**
Protein BV (kg): **-4/78** Fertility BV (%): **-15.3/75**
Fat BV (kg): **-12/79** Func Surv BV (%): **0.8/29**
Milk BV (ltr): **-74/80** SCC BV: **-0.15/79**

SRB EDELWEISS PR ROSETTE

Birth Ident: BKLF-98-246

Breed: **SB B12A2**

Genomic Indicator: PW (\$): **-15/86**

Age	Milk (ltr)	Protein (%)	Milkfat (%)	Days	LW		
10 yr 1 m	1077	3.49	38	3.77	41	63	-59
9 yr 0 m	2857	2.79	80	4.12	118	181	72
7 yr 11 m	4195	3.35	141	3.92	164	248	-19
7 yr 0 m	5665	3.19	181	4.25	241	266	65
5 yr 1 m	4618	3.10	143	3.97	184	181	97
Avg	4162	3.23	135	4.05	169	220	6 Lacts.

JO-DEE PRELUDE NEMO ET

Oseas HB No: 000000197482/USA
Breed: **B B16**
Genomic Indicator: BW (\$): **-326/37**

JO-DEE ENSIGN ROSEBU

Oseas HB No: 000000952931/USA
Breed: **B B16**
Genomic Indicator: PW (\$): **33/4**
Milk Protein Milkfat
(%) (kg) (%) (kg) Days

SCHAMAUN BS GORD GLENN-ET

Oseas HB No: 120023664460/CHE (508577)
Breed: **B B16**
Genomic Indicator: BW (\$): **-177/68**

SWISS DREAM AGENDA FAITH

Oseas HB No: 000009597111/CAN
Breed: **B B16**
Genomic Indicator: PW (\$): **33/4**
Milk Protein Milkfat
(%) (kg) (%) (kg) Days

FOREST LAWN SIMON JETWAY ET

Oseas HB No: 000000183301/USA (666428)
Breed: **PB B16**
Genomic Indicator: BW (\$): **-450/73**

HOOSIER KNOLL MISA ET

Oseas HB No: 000000835397/USA
Breed: **PB B16**
Genomic Indicator: PW (\$): **33/4**
Milk Protein Milkfat
(%) (kg) (%) (kg) Days

JOHANN PETE ROSE ET 'TW

Oseas HB No: 000000183773/USA (69711)
Breed: **PB B16**
Genomic Indicator: BW (\$): **-455/79**

SRB EDELWEISS MAEST ROSIE

Birth Ident: BKLF-92-898
Breed: **SB B8A4**
Genomic Indicator: PW (\$): **-233/87**
BW (\$): **3748** Protein (%) **3.98** Milkfat (%) **149** Days **4.99** LW **187** 275

Copyright 2022 LIC. All rights reserved

N = Induced T = At least 1 Abnormal Test in this Lactation
D = Lactation values include at least 1 derived test

GeneMark DNA Profiled # = Parentage Uncertain D / S ✓ = Parentage Confirmed by DNA
Indices evaluated by LIC using genomic information

P001.50

Thurvalley FM Rose-ET S3B | Sells as Lot 7.

Below left:

Thurvalley WM Rosey

Maternal sister – Supreme Combined Breeds Champion Dairy Event 2022. Twice overall Brown Swiss ‘On Farm’ Supreme Exhibit. Twice Rotorua A & P Show Champion.

Below right:

Greenridge Masct Rosa S2B 86VG | Dam of Lot 7.



MILKING SHORTHORN

Three Generation Pedigree



LOT 8

Donald Pearson Farm Limited
New Zealand

AE Herd Averages as at 17/09/2022
Ancestry : 96% BW : 222/43 PW : 196/67

PTPT / HERDCODE : DMMF 2 / 11073
LOCATION : N042-507-456 / 1
DATE : 27/09/2022



REGISTERED MILKING SHORTHORN SUPPLEMENTARY DUNGANNON FLAIR MIDGE S0S

Birth Ident: **DMMF-22-28**
Breed: **SS O9S5** Sex: **FEMALE**
Date of Birth: **28/07/2022** Classification:
BW (\$): **-66/14** PW (\$): **-23/5**
Protein BV (kg): **9/16** Fertility BV (%): **-3.8/13**
Fat BV (kg): **-7/17** Func Surv BV (%): **0.0/7**
Milk BV (ltr): **265/17** Somatic Cell BV: **0.03/17**
Lwt BV (kg): **18/3**
Overall Opinion: **-0.10/7** Dairy Conformation: **0.04/11**
Udder Overall: **0.09/14**
Avg SCC at latest Lactation :

Age	Milk (ltr)	Protein (%)	Milkfat (kg)	Days	LW	Herd BW
-----	------------	-------------	--------------	------	----	---------

Donald's Farm is pleased to offer this polled calf.

Donald Pearson's vision was to encourage youth into dairy farming and he enjoyed farming with his Milking Shorthorn cows. Midge is from a cow purchased from Ross and Joanne Soffe. The great great grandam is the much admired Cloverdale Majic. We hope that Midge provides a young person an opportunity to develop an interest in Milking Shorthorns.

The information on this report is as recorded on the LIC MINDA database as at date of print, and LIC does not warrant the accuracy of the information provided

VR RABBALSHEDA FANOF P FLAIR P

Oseas HB No: **00000099940/SWE (521537)**
Breed: **O O16**
BW (\$): **-21/19**
Protein BV (kg): **8/23**
Fat BV (kg): **-2/25**
Milk BV (ltr): **151/25**
Liveweight BV (kg): **5/1**
Fertility BV (%): **-7.1/17**
Functional Survival BV (%): **1.1/8**
Somatic Cell BV: **-0.14/26**
Fat %: **4.6**
Protein %: **3.8**

OLIVER WOODS BP MIDGE

Birth Ident: **FJYV-19-7** **82 GP**
Breed: **PS S10F3**

PW (\$): **-125/61**
BW (\$): **-120/38** Lwt BV (kg): **32/10**
Protein BV (kg): **9/44** Fertility BV (%): **-0.6/32**
Fat BV (kg): **-14/45** Func Surv BV (%): **-1.2/22**
Milk BV (ltr): **289/49** SCC BV: **0.21/41**

Age	Milk (ltr)	Protein (%)	Milkfat (kg)	Days	LW		
3 yr 0 m	1242	3.65	45	3.09	38	60	-46
2 yr 0 m	3412	3.81	130	3.79	129	267	-67
Avg	3412	3.81	130	3.79	129	267	1 Lacts.

Traits other than production (2021)

AM ST MS CO S W C RA R L US FU RU FT RT TL UO DC
3 3 6 4 6 6 7 5 7 6 6 5 6 4 6 3 5 7

VR FLAKE P FANOF P

Oseas HB No: **00000038050/DNK (519534)**
Breed: **O O16**
BW (\$): **70/51** Lwt BV (kg): **10/2**
Protein BV (kg): **22/61** Fertility BV (%): **-5.0/48**
Fat BV (kg): **8/65** Func Surv BV (%): **1.9/15**
Milk BV (ltr): **568/66** SCC BV: **-0.06/68**

1450 LINDA

Oseas HB No: **061023145016/SWE**
Breed: **O O16**
BW (\$): **70/51** Lwt BV (kg): **10/2**
Protein BV (kg): **22/61** Fertility BV (%): **-5.0/48**
Fat BV (kg): **8/65** Func Surv BV (%): **1.9/15**
Milk BV (ltr): **568/66** SCC BV: **-0.06/68**

BRECON POHARA S1S

Birth Ident: **KYRH-17-172 (518542)**
Breed: **SS F5S5**
BW (\$): **-18/67** Lwt BV (kg): **50/20**
Protein BV (kg): **21/79** Fertility BV (%): **-9.8/61**
Fat BV (kg): **9/80** Func Surv BV (%): **1.3/41**
Milk BV (ltr): **705/82** SCC BV: **-0.02/77**

OLIVER WOODS MIDJEE S3S

Birth Ident: **FJYV-14-13** **V6-7**
Breed: **SS S15F1**
BW (\$): **-202/46** PW (\$): **-188/87**
Milk (ltr): **4942** Protein (%) **3.80** Milkfat (kg) **188** Days **267** LW **-86**
6 yr 0 m **4523** **3.95** **178** **4.30** **195** **263** **-191**
5 yr 0 m **4316** **4.03** **174** **4.07** **176** **269 T** **-204**
4 yr 0 m **4297** **3.82** **164** **4.03** **173** **280** **-267**
3 yr 0 m **3774** **3.88** **147** **4.40** **166** **272** **-50**
Plus 1 unprinted lactation
Avg **4035** **3.89** **157** **4.11** **166** **272** **6 Lacts.**

VR FELIPE FLAKE P

Oseas HB No: **00000037787/DNK (521531)**
Breed: **AO A1004** BW (\$): **47/47**
RDCDNKF001195004186
Oseas HB No: **001195004186/DNK**
Breed: **O O16**
BW (\$): **70/51** Lwt BV (kg): **10/2**
Protein BV (kg): **22/61** Fertility BV (%): **-5.0/48**
Fat BV (kg): **8/65** Func Surv BV (%): **1.9/15**
Milk BV (ltr): **568/66** SCC BV: **-0.06/68**

VR RAVBO VILDE VIPER

Oseas HB No: **000000099816/SWE**
Breed: **AO A808** BW (\$): **-53/43**
1304 LINDA
Oseas HB No: **061023130414/SWE**
Breed: **O O16**
BW (\$): **70/51** Lwt BV (kg): **10/2**
Protein BV (kg): **22/61** Fertility BV (%): **-5.0/48**
Fat BV (kg): **8/65** Func Surv BV (%): **1.9/15**
Milk BV (ltr): **568/66** SCC BV: **-0.06/68**

OLIVER WOODS CARBO-P S0S

Birth Ident: **FJYV-13-32 (514566)**
Breed: **SS S8F5** BW (\$): **-64/84**

BRECON TURBO 277 S0S

Birth Ident: **KYRH-09-46**
Breed: **SS O6A4 2** BW (\$): **530/87**
8 Lacts. Protein Milkfat
Milk (%) (kg) (%) (kg) Days
5863 4.30 252 4.73 277 259

EYRETONLEA SNOW

Birth Ident: **FRLF-10-80 (511588)**
Breed: **PS S16** BW (\$): **-324/83**

OLIVER WOODS S MIDGE S2S

Birth Ident: **FJYV-09-59**
Breed: **SS S14F2 V6-8**
BW (\$): **-116/47** PW (\$): **-42/85**
5 Lacts. Protein Milkfat
Milk (%) (kg) (%) (kg) Days
4260 4.05 172 4.41 188 263

Copyright 2022 LIC. All rights reserved

N = Induced T = At least 1 Abnormal Test in this Lactation
D = Lactation values include at least 1 derived test

GeneMark DNA Profiled # = Parentage Uncertain D / S ✓ = Parentage Confirmed by DNA
Indices exclude genomic information with the exception of some historical Herd BW values

P001.50



Dungannon Flair Midge S0S | Sells as Lot 8.

HOLSTEIN FRIESIAN

P001.50 Official Publication of Livestock Improvement Corporation Limited

Internal Animal Key = 44269952

Three Generation Pedigree



LOT 9

Fusion Genetics Limited
New Zealand



Herd Averages as at 17/09/2022
Ancestry: 98% BW: -18/48 PW: 90/71

PTPT / HERDCODE: MYPN 5 / 42377
LOCATION: N149-004-368 / 4
DATE: 19/09/2022



Larkspur Cadillac Whip

Birth Ident: MYPN-22-9

Breed: F F16 Sex: FEMALE
Date of Birth: 2/08/2022 Classification:
Genomic
BW (\$): -75/24 PW (\$): -6/9
Protein BV (kg): 27/27 Fertility BV (%): -9.8/21
Fat BV (kg): 19/28 Func Surv BV (%): -0.3/14
Milk BV (ltr): 1375/30 Somatic Cell BV: -0.12/28
Lwt BV (kg): 100/10
Overall Opinion: 0.51/11 Dairy Conformation: 0.41/14
Udder Overall: 1.44/22
Avg SCC at latest Lactation:

Age	Milk (ltr)	Protein (%)	Milkfat (kg)	Days	LW	Herd BW

KINGS-RANSOM D CADILLAC-ET

Oseas HB No: 003208782414/USA (121795)

Breed: F F16 G3
Genomic Indicator:
BW (\$): -46/41
Protein BV (kg): 31/48
Fat BV (kg): 24/49
Milk BV (ltr): 1441/50
Liveweight BV (kg): 103/17
Fertility BV (%): -8.7/39
Functional Survival BV (%): -0.7/28
Somatic Cell BV: -0.16/47
Fat %: 4
Protein %: 3.4

LARKSPUR DARLINGO WINGO

Birth Ident: MYPN-19-8

Breed: PF F16
Genomic PW (\$): -309/61
BW (\$): -103/43 Lwt BV (kg): 97/20
Protein BV (kg): 24/48 Fertility BV (%): -10.9/36
Fat BV (kg): 15/51 Func Surv BV (%): 0.2/27
Milk BV (ltr): 1310/53 SCC BV: -0.09/48

Age	Milk (ltr)	Protein (%)	Milkfat (kg)	Days	LW
3 yr 1 m	2122	3.03	64	3.41	72
2 yr 0 m	6003	3.32	200	3.31	199
Avg	6003	3.32	200	3.31	199

Traits other than production (2021)

AM ST MSCO S W C RA R L US FU RU FT RT TL UO DC
9 9 7 8 9 8 6 5 7 6 7 7 7 5 7 5 7 6

WOODCREST KING DOC

Oseas HB No: 003132417775/USA (117717)

Breed: PF F16 G3
Genomic Indicator:
BW (\$): 52/72 Lwt BV (kg): 123/39
Protein BV (kg): 43/80 Fertility BV (%): -7.8/64
Fat BV (kg): 41/82 Func Surv BV (%): -0.4/64
Milk BV (ltr): 1790/83 SCC BV: -0.32/79

KINGS-RANSOM CANTELOUPES-ET

Oseas HB No: 003138872619/USA

Breed: F F16
Genomic Indicator
BW (\$): PW (\$):
Age Milk Protein Milkfat Days LW
(ltr) (%) (kg) (%) (kg) Days

MORNINGVIEW MCC KINGBOY-ET

Oseas HB No: 000072044077/USA (114747)

Breed: PF F16
Genomic Indicator: BW (\$): -24/87
WCD-ZBW MACK DADDY-ET
Oseas HB No: 003012506777/USA
Breed: F F16
Genomic Indicator: PW (\$):
Milk Protein Milkfat Days
(%) (kg) (%) (kg) Days

MORNINGVIEW MCC KINGBOY-ET

Oseas HB No: 000072044077/USA (114747)

Breed: PF F16
Genomic Indicator: BW (\$): -24/87
KINGS-RANSOM MG CLEAVAGE-ET
Oseas HB No: 000071140554/USA
Breed: F F16
Genomic Indicator: PW (\$):
Milk Protein Milkfat Days
(%) (kg) (%) (kg) Days

VAL-BISSON DOORMAN

Oseas HB No: 000107281711/CAN (113875)

Breed: PF F16 S
Genomic Indicator: BW (\$): -75/94

DH GOLD CHIP DARLING

Oseas HB No: 001405205689/FRA

Breed: F F16
Genomic Indicator: PW (\$):
BW (\$): Protein Milkfat
(%) (kg) (%) (kg) Days

GILLETTE WINDBROOK

Oseas HB No: 000007816429/CAN (111726)

Breed: PF F16
Genomic Indicator: BW (\$): 20/96

WESTELL JATZ WILMA S3F

Birth Ident: CRKB-07-139

Breed: SF F15 83 GP
Genomic Indicator: PW (\$): 600/61
BW (\$): Protein Milkfat
1 Lacts. (%) (kg) (%) (kg) Days
6419 3.60 231 4.31 276 220

PTIT COEUR DOORMAN DARLINGO

Oseas HB No: 120121465150/CHE (117682)

Breed: PF F16 G3
Genomic Indicator:
BW (\$): -130/64 Lwt BV (kg): 132/39
Protein BV (kg): 24/67 Fertility BV (%): -6.0/60
Fat BV (kg): 7/71 Func Surv BV (%): 1.9/54
Milk BV (ltr): 1221/73 SCC BV: -0.67/75

REWA GW FINAL WISH

Birth Ident: JWNQ-12-1

Breed: PF F16 EX2
Genomic Indicator: PW (\$): 716/88
BW (\$): 63/57
Age Milk Protein Milkfat Days LW
(ltr) (%) (kg) (%) (kg) Days
8 yr 9 m 14761 3.69 545 3.85 569 305 687
7 yr 0 m 13072 3.43 448 4.23 552 305 234
5 yr 0 m 11247 3.22 363 4.29 482 305 407
3 yr 3 m 8944 3.31 296 4.02 359 300 230
2 yr 1 m 7617 3.41 260 3.92 298 275 331
Avg 11128 3.44 382 4.06 452 298 5 Lacts.

A great sire stack for a very special calf. A family that has done it all for us – great udders, show winning and production. This is your chance to get ahead of the game with an early calf from the hot new bull Cadillac.

The information on this report is as recorded on the LIC MINDA database as at date of print, and LIC does not warrant the accuracy of the information provided

Copyright 2022 LIC. All rights reserved

N = Induced T = At least 1 Abnormal Test in this Lactation
D = Lactation values include at least 1 derived test

GeneMark DNA Profiled # = Parentage Uncertain
g Indices evaluated by LIC using genomic information

D / S ✓ = Parentage Confirmed by DNA

P001.50



Larkspur Darlingo Wingo 83GP | Dam of Lot 9.

HOLSTEIN FRIESIAN

Three Generation Pedigree



LOT 10

Schnuriger Family Trust

New Zealand



Herd Averages as at 17/09/2022

Ancestry: 100% BW: -16/42 PW: 66/66

PTPT / HERDCODE: HPXR 2 / 23292

LOCATION: N085-721-788 / 4

DATE: 5/10/2022



Breeder: **Shelley Schnuriger**

REGISTERED HOLSTEIN-FRIESIAN

RAETEA BAROLO ELLE

Birth Ident: **LRLM-22-19**

Breed: **PF F16** Sex: **FEMALE**
Date of Birth: **13/07/2022** Classification:

BW (\$):	-163/18	PW (\$):	-97/6
Protein BV (kg):	16/22	Fertility BV (%):	-10.5/17
Fat BV (kg):	3/22	Func Surv BV (%):	0.2/13
Milk BV (ltr):	1070/23	Somatic Cell BV:	-0.41/21
Lwt BV (kg):	88/4		
Overall Opinion:	0.55/9	Dairy Conformation:	0.56/18
Udder Overall:	1.46/20		
Avg SCC at latest Lactation :			

Age	Milk (ltr)	Protein (%)	Milkfat (kg)	Days	LW	Herd BW
-----	------------	-------------	--------------	------	----	---------

The Okawa cows have done well wherever they have gone. Consider Elle - she should do well.

The information on this report is as recorded on the LIC MINDA database as at date of print, and LIC does not warrant the accuracy of the information provided

CLAYNOOK BAROLO SG

Oseas HB No: 120143618749/CHE (120772)

Breed: **PF F16**

BW (\$):	-52/30
Protein BV (kg):	13/36
Fat BV (kg):	17/37
Milk BV (ltr):	652/37
Liveweight BV (kg):	94/5
Fertility BV (%):	-7.0/26
Functional Survival BV (%):	0.0/23
Somatic Cell BV:	-0.54/37
Fat %:	4.6
Protein %:	3.6

RAETEA RANGER ELLE

Birth Ident: **LJTV-17-29**

Breed: **PF F16** **86 VG**

BW (\$):	-275/40	Lwt BV (kg):	82/12
Protein BV (kg):	18/46	Fertility BV (%):	-14.1/37
Fat BV (kg):	-11/47	Func Surv BV (%):	0.5/25
Milk BV (ltr):	1487/51	SCC BV:	-0.28/44

Age	Milk (ltr)	Protein (%)	Milkfat (kg)	Days	LW
4 yr 11 m	1108	2.76	31	241	27
2 yr 11 m	8429	2.93	247	294	305
1 yr 11 m	6302	2.89	182	277	174
Avg 7366 2.91 215 2.86 211 266 2 Lacts.					

Traits other than production (2019)

AM ST MSCO S W C RA R L US FU RU FT RT TL UO DC
8 9 7 9 9 8 8 4 8 8 8 8 8 5 7 4 8 8 8

WALNUTLAWN SIDEKICK

Oseas HB No: 000012508113/CAN (118685)

Breed: **PF F16**

BW (\$):	-65/73	Lwt BV (kg):	95/10
Protein BV (kg):	10/88	Fertility BV (%):	-7.6/70
Fat BV (kg):	13/88	Func Surv BV (%):	0.3/56
Milk BV (ltr):	442/90	SCC BV:	-0.56/87

CLAYNOOK DISHY ANDRE

Oseas HB No: 000012208498/CAN

Breed: **F F16**

BW (\$):		PW (\$):	
Milk (ltr)	(%)	Protein (kg)	(%)
Age	(tr)	Milkfat (kg)	(kg)
Days LW			

OKAWA FEVER RANGER

Birth Ident: **LJTV-14-35**

Breed: **PF F16** **S✓**

BW (\$):	-139/54	Lwt BV (kg):	90/27
Protein BV (kg):	21/60	Fertility BV (%):	-10.8/54
Fat BV (kg):	6/61	Func Surv BV (%):	1.9/38
Milk BV (ltr):	1540/63	SCC BV:	-0.92/58

OKAWA LOADSTAR EMMA

Birth Ident: **LJTV-14-32**

Breed: **PF F16**

BW (\$):	-299/49	PW (\$):	-156/72
----------	---------	----------	---------

Age	Milk (ltr)	Protein (%)	Milkfat (kg)	Days	LW
3 yr 0 m	7559	3.25	246	3.14	237
2 yr 0 m	5766	3.45	199	3.56	205
Avg 6663 3.34 222 3.32 221 251 2 Lacts.					

WILLSBRO ABBOTT

Oseas HB No: 388380500583/GBR

Breed: **F F16**

BW (\$): 70/61

WALNUTLAWN MCCUTCHEN

Oseas HB No: 00001120480/CAN

Breed: **F F16**

BW (\$):		PW (\$):	
Milk (%)	(kg)	Milkfat (%)	(kg)
Days			

BOLDI ANDRE

Oseas HB No: 000109010761/CAN

Breed: **F F16**

BW (\$): 114/54

CLAYNOOK DIVINITY UN

Oseas HB No: 000011993598/CAN

Breed: **PF F16**

BW (\$):		PW (\$):	
Milk (%)	(kg)	Milkfat (%)	(kg)
Days			

CRACKHOLM FEVER

Oseas HB No: 000103631566/CAN (110877)

Breed: **PF F16**

BW (\$): -70/95

OKAWA PLANET ROXANNE

Birth Ident: **LJTV-10-70**

Breed: **PF F16** **87 VG**

BW (\$):	-59/56	PW (\$):	-96/87
Milk (%)	(kg)	Milkfat (%)	(kg)
Days			

TAHORA DAMON LOADSTAR

Birth Ident: **BVHY-09-105 (110770)**

Breed: **PF F16**

BW (\$): -294/86

OKAWA TALENT ELLA 33F

Birth Ident: **LJTV-11-48**

Breed: **SF F16** **85 VG**

BW (\$):	-218/57	PW (\$):	-174/87
Milk (%)	(kg)	Milkfat (%)	(kg)
Days			

Copyright 2022 LIC. All rights reserved

N = Induced T = At least 1 Abnormal Test in this Lactation
D = Lactation values include at least 1 derived test

= GeneMark DNA Profiler # = Parentage Uncertain D / S ✓ = Parentage Confirmed by DNA
Indices exclude genomic information with the exception of some historical Herd BW values

P001.50

OKAWA JEDI MARCY

2020 Winning Futurity Class 2 Year Old

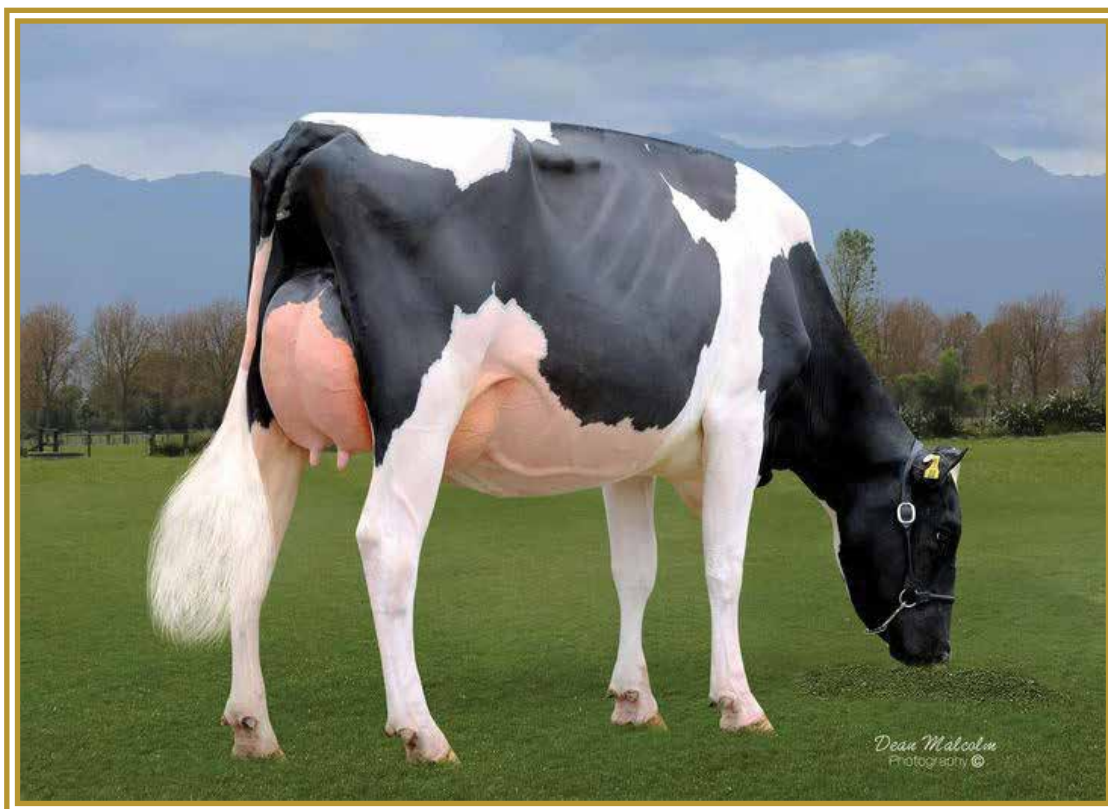

Dean Malcolm Photography

Purchased at 2018 Next Generation Sale, Taranaki.
Purchased by Loren Otto. Exhibited by Jay Seeck and Brad Seager.

JERSEY

P001.50 Official Publication of Livestock Improvement Corporation Limited

and the NZ Jersey Cattle Breeders Assn.

Internal Animal Key = 44663906

Three Generation Pedigree



LOT 11



S F & H J Fowlie
New Zealand

AE Herd Averages as at 22/09/2022
Ancestry : 95% BW : 84/41 PW : 99/64

PTPT / HERDCODE : KGHT 2 / 45600
LOCATION : N066-265-359 / 9
DATE : 29/09/2022

REGISTERED JERSEY

FYNREATH VIRGO REGAL

Birth Ident: KGHT-22-26
Breed: PJ J16 **Sex:** FEMALE
Date of Birth: 24/07/2022 **Classification:**

BW (\$): 46/32	PW (\$): 55/12
Protein BV (kg): -3/36	Fertility BV (%): -1.0/36
Fat BV (kg): -8/36	Func Surv BV (%): 0.3/30
Milk BV (ltr): -349/37	Somatic Cell BV: 0.13/35
Lwt BV (kg): -60/14	
Overall Opinion: 0.25/23	Dairy Conformation: -0.19/33
Udder Overall: 0.68/33	
Avg SCC at latest Lactation :	

Age	Milk (ltr)	Protein (%)	Milkfat (kg)	Days	LW	Herd BW

Not many opportunities available to acquire a female direct from the Denson Dale herd. This sweet calf is backed by strong type and production. Regal is the perfect foundation animal for the young breeder.

The information on this report is as recorded on the LIC MINDA database as at date of print, and LIC does not warrant the accuracy of the information provided

DENSON DALE VIRGO

Birth Ident: VHY-08-465 (311735)
Breed: PJ J16 **Classification:** G3 SVD

BW (\$): 9/78	
Protein BV (kg): -11/89	
Fat BV (kg): -12/89	
Milk BV (ltr): -588/90	
Liveweight BV (kg): -58/28	
Fertility BV (%): -1.9/82	
Functional Survival BV (%): 1.0/77	
Somatic Cell BV: 0.22/87	
Fat %: 5.1	
Protein %: 4.1	

DENSON DALE DAVID REGAL

Birth Ident: VHY-19-35
Breed: PJ J16 **Classification:** G3 SVD

BW (\$): 82/47	Lwt BV (kg): -31/63
Protein BV (kg): 4/51	Fertility BV (%): -0.2/47
Fat BV (kg): -5/51	Func Surv BV (%): -0.4/39
Milk BV (ltr): -109/55	SCC BV: 0.03/49

Age	Milk (ltr)	Protein (%)	Milkfat (kg)	Days	LW
3 yr 0 m	1274	3.90	50	4.75	61
1 yr 11 m	4421	3.97	176	4.72	209
Avg	4421	3.97	176	4.72	209

Traits other than production (2021)

AM ST MS CO S W C RA R L US FU RU FT RT TL UO DC
8 8 7 7 4 4 7 4 6 6 8 8 7 8 4 5 4 8 8

DENSON DALE BLACKADDER

Birth Ident: VHY-06-255 (307721)
Breed: PJ J16 **Classification:** G2 SVD

BW (\$): 47/87	Lwt BV (kg): -71/55
Protein BV (kg): -9/95	Fertility BV (%): 1.8/92
Fat BV (kg): -10/95	Func Surv BV (%): -0.7/89
Milk BV (ltr): -503/95	SCC BV: 0.02/94

DENSON DALE EXPOSE VISION

Birth Ident: VHY-02-95
Breed: PJ J16 **Classification:** G3 EX4

BW (\$): -11/71	PW (\$): 324/90
------------------------	------------------------

Age	Milk (ltr)	Protein (%)	Milkfat (kg)	Days	LW
15 yr 11 m	4698	3.59	168	4.72	222
13 yr 11 m	5887	3.70	218	4.61	271
12 yr 0 m	2504	3.94	99	3.40	85
11 yr 0 m	5184	3.89	202	4.57	237
9 yr 11 m	5627	3.76	211	4.26	240
Avg	5671	4.09	232	5.00	284

Plus 8 unprinted lactations
252 12 Lacts.

SUNSET CANYON DAVID

Oseas HB No: 000117335815/USA (312702)
Breed: PJ J16 **Classification:** G3

BW (\$): 177/96	Lwt BV (kg): -64/89
Protein BV (kg): 10/98	Fertility BV (%): -2.0/97
Fat BV (kg): 12/98	Func Surv BV (%): 1.6/89
Milk BV (ltr): 87/99	SCC BV: -0.05/98

DENSON DALE VAN REGAL

Birth Ident: VHY-16-13
Breed: PJ J16 **Classification:** G3 EXC SVD

BW (\$): 52/50	PW (\$): 191/85
-----------------------	------------------------

Age	Milk (ltr)	Protein (%)	Milkfat (kg)	Days	LW
6 yr 1 m	1235	3.83	47	4.90	61
5 yr 0 m	5306	4.11	218	4.85	257
4 yr 0 m	7094	4.01	284	4.32	307
3 yr 0 m	6160	4.15	256	3.94	243
2 yr 0 m	5757	3.97	228	4.26	245
Avg	6079	4.06	247	4.32	263

275 4 Lacts.

TAHAU NORTHERN EXPOSURE

Birth Ident: VHY-95-94 (301734)
Breed: PJ J16 **Classification:** G3 SVD

BW (\$): 144/98	
------------------------	--

8 Lacts. Protein Milkfat
Milk (%) (kg) (%) (kg) Days
4920 4.43 218 5.99 295 270

TAHAU NORTHERN EXPOSURE

Birth Ident: XFX-95-94 (301734)
Breed: PJ J16 **Classification:** G3 SVD

BW (\$): 144/98	
------------------------	--

8 Lacts. Protein Milkfat
Milk (%) (kg) (%) (kg) Days
4920 4.43 218 5.99 295 270

ALL LYNN'S LOUIE VALENTINO-ET

Oseas HB No: 000116279413/USA (310711)
Breed: PJ J16 **Classification:** G3 SVD

BW (\$): 79/98	
-----------------------	--

PEARLMONT IMPULS DAFFY

Oseas HB No: 000114356624/USA
Breed: J J16 **Classification:** G3 SVD

BW (\$): 144/98	
------------------------	--

8 Lacts. Protein Milkfat
Milk (%) (kg) (%) (kg) Days

PANNOO ABE VANAHLEM

Oseas HB No: 000000017576/AUS (311719)
Breed: PJ J16 **Classification:** G3 SVD

BW (\$): 52/95	
-----------------------	--

DENSON DALE SPIRIT REGAL

Birth Ident: VHY-11-445
Breed: PJ J16 **Classification:** EX4 SVD

BW (\$): -13/50	PW (\$): -9/86
------------------------	-----------------------

7 Lacts. Protein Milkfat
Milk (%) (kg) (%) (kg) Days
5432 3.92 213 4.67 254 268

Copyright 2022 LIC. All rights reserved

N = Induced T = At least 1 Abnormal Test in this Lactation
D = Lactation details include at least one derived test

GeneMark DNA Profiled # = Parentage Uncertain D / S ✓ = Parentage Confirmed by DNA
Indices exclude genomic information with the exception of some historical Herd BW values

P001.50



Fynreath Virgo Regal | Sells as Lot 11.

JERSEY

Three Generation Pedigree



LOT 12



RTJ Holdings
New Zealand

AE Herd Averages as at 04/10/2022
Ancestry : 91% BW : 60/38 PW : 111/55

PTPT / HERDCODE : RWYN 2 / 43237
LOCATION : N047-394-193 / 2
DATE : 5/10/2022

REGISTERED JERSEY

IMAGIN COYOTE HUGGLES

Birth Ident: RWYN-22-4
Breed: PJ J16 Sex: FEMALE
Date of Birth: 19/06/2022 Classification:

BW (\$):	298/37	PW (\$):	277/15
Protein BV (kg):	8/38	Fertility BV (%):	3.8/42
Fat BV (kg):	26/38	Func Surv BV (%):	0.5/28
Milk BV (ltr):	-196/39	Somatic Cell BV:	0.00/37
Lwt BV (kg):	-56/31		
Overall Opinion:	0.27/26	Dairy Conformation:	0.24/33
Udder Overall:	0.17/29		
Avg SCC at latest Lactation :			

Age	Milk (ltr)	Protein (%)	Milkfat (kg)	Days	LW	Herd BW

FOXTON PG COYOTE ET

Birth Ident: BYFK-15-5 (316036)
Breed: PJ J16 **G3** **S/D**

BW (\$):	414/96
Protein BV (kg):	23/97
Fat BV (kg):	41/98
Milk BV (ltr):	198/98
Liveweight BV (kg):	-51/95
Fertility BV (%):	4.1/95
Functional Survival BV (%):	1.6/82
Somatic Cell BV:	0.11/97
Fat %:	5.3
Protein %:	4.1

CLOVERLANDS MANZ HOLLEY

Birth Ident: HHQ-15-17
Breed: PJ J16

PW (\$):	279/83		
BW (\$):	184/47	Lwt BV (kg):	-60/28
Protein BV (kg):	-6/54	Fertility BV (%):	3.6/44
Fat BV (kg):	11/54	Func Surv BV (%):	-0.6/29
Milk BV (ltr):	-591/57	SCC BV:	-0.10/50

Age	Milk (ltr)	Protein (%)	Milkfat (kg)	Days	LW
6 yr 11 m	1785	4.05	72	5.39	96
5 yr 0 m	2880	4.20	121	5.63	121
4 yr 0 m	3689	4.19	155	5.49	203
3 yr 0 m	2159	3.67	79	5.17	112
2 yr 0 m	1789	3.96	71	5.52	99
Avg	2629	4.05	106	5.47	144

PUHIPUHI CAPS GOLDIE S3J

Birth Ident: MGXV-08-55 (309046)
Breed: SJ J15F1 **G3,G1** **S/D**

BW (\$):	305/99	Lwt BV (kg):	-35/99
Protein BV (kg):	12/99	Fertility BV (%):	-0.2/99
Fat BV (kg):	31/99	Func Surv BV (%):	3.4/87
Milk BV (ltr):	-2/99	SCC BV:	-0.12/99

FOXTON 13-2

Birth Ident: BYFK-13-2
Breed: PJ J16 **G3** **S/D**

BW (\$):	359/66	PW (\$):	441/90
Milk (ltr)	4.68	Protein (kg)	6.27
Milkfat (kg)	303	Days	280
8 yr 1 m	4831	4.68	226
7 yr 1 m	5544	4.82	267
6 yr 1 m	5048	4.84	244
5 yr 2 m	4432	4.51	200
4 yr 0 m	4382	4.71	206
Avg	4501	4.67	210

PUKEROA TGM MANZELLO

Birth Ident: HLB-07-58 (308533)
Breed: PJ J16 **G3** **S/D**

BW (\$):	337/99	Lwt BV (kg):	-57/99
Protein BV (kg):	11/99	Fertility BV (%):	4.5/99
Fat BV (kg):	28/99	Func Surv BV (%):	-1.3/99
Milk BV (ltr):	-293/99	SCC BV:	-0.19/99

CLOVERLANDS LUCKY HOLZ

Birth Ident: HHQ-09-36
Breed: PJ J16

BW (\$):	14/46	PW (\$):	50/86
Milk (ltr)	4.08	Protein (kg)	5.15
Milkfat (kg)	59	Days	79
11 yr 0 m	1138	4.08	46
10 yr 0 m	2160	4.08	88
9 yr 0 m	2353	3.72	88
7 yr 1 m	1529	4.34	66
5 yr 11 m	2523	3.98	100
Avg	2213	3.98	88

SOUTH LAND CAPSTAN S3J

Birth Ident: HHP-02-50 (303039)
Breed: SJ J15F1 **S/D**

PUHIPUHI WM GOLD

Birth Ident: HPDL-05-3
Breed: J J15F1 **S**

BW (\$):	334/60	PW (\$):	573/87
5 Lacts.	Protein	Milkfat	
3560	4.37	155	7.00

ARRIETA NN DEGREE ET

Birth Ident: JYNN-07-21 (308583)
Breed: PJ J16 **S/D**

FOXTON CLARISSA

Birth Ident: BYFK-08-46
Breed: PJ J16 EX5 **S**

BW (\$):	281/67	PW (\$):	548/89
8 Lacts.	Protein	Milkfat	
4482	4.31	208	5.56

TAWA GROVE MAUNGA ET S3J

Birth Ident: CVVK-99-208 (300528)
Breed: SJ J16 **S/D**

PUKEROA MANS BRACELET

Birth Ident: HLB-05-25
Breed: PJ J16 EX2 **S/D**

BW (\$):	287/89	PW (\$):	364/66
7 Lacts.	Protein	Milkfat	
4487	4.35	195	5.57

CLOVERLANDS LUCKY MAN

Birth Ident: HHQ-06-77
Breed: PJ J16

CLOVERLANDS HOLLEHALO S3J

Birth Ident: HHQ-07-1
Breed: SJ J16

BW (\$):	114/52	PW (\$):	231/86
8 Lacts.	Protein	Milkfat	
2425	3.90	95	5.52

Perfect if you are wanting a show heifer but don't want to compromise on BW.

See photo on Facebook and Bidr.

The information on this report is as recorded on the LIC MINDA database as at date of print, and LIC does not warrant the accuracy of the information provided

Copyright 2022 LIC. All rights reserved

N = Induced T = At least 1 Abnormal Test in this Lactation
D = Lactation details include at least one derived test

GeneMark DNA Profiled # = Parentage Uncertain D/S ✓ = Parentage Confirmed by DNA
Indices exclude genomic information with the exception of some historical Herd BW values

P001.50

FERDON BSTONE FRILL 2018 Winning Futurity Class 2 Year Old



Purchased at 2016 Next Generation Sale, Waikato.
Exhibited by Tom and Fran Bennett, Morrinsville.

Three Generation Pedigree



LOT 13

MC & LB Wood
New Zealand



Herd Averages as at 03/10/2022
Ancestry: 94% BW: -89/42 PW: -65/67

PTPT / HERDCODE: DPTW 2 / 27520
LOCATION: N052-563-049 / 1
DATE: 3/10/2022



LINDALE RECHARGE MINX

Birth Ident: DPTW-22-5

Breed: J J16 Sex: FEMALE
Date of Birth: 1/07/2022 Classification:
Genomic
BW (\$): -131/27 PW (\$): -165/11
Protein BV (kg): -38/34 Fertility BV (%): -0.2/28
Fat BV (kg): -26/34 Func Surv BV (%): -1.6/8
Milk BV (ltr): -1153/3 Somatic Cell BV: 0.25/32
Lwt BV (kg): -69/6
Overall Opinion: -0.26/9 Dairy Conformation: -0.29/12
Udder Overall: 0.47/16
Avg SCC at latest Lactation:

Age	Milk (ltr)	Protein (%)	Milkfat (kg)	Days	LW	Herd BW

This calf has a very good family featuring outstanding show cows from Lilac Grove, Hasty River, and the world renowned Veronica.

The information on this report is as recorded on the LIC MINDA database as at date of print, and LIC does not warrant the accuracy of the information provided

LILAC GROVE RINGLETS RECHARGE

Birth Ident: GPDT-16-1 (317726)

Breed: PJ J16
Genomic Indicator: G3
BW (\$): -185/76
Protein BV (kg): -46/92
Fat BV (kg): -29/92
Milk BV (ltr): -1191/93
Liveweight BV (kg): -73/15
Fertility BV (%): -1.3/81
Functional Survival BV (%): -2.0/24
Somatic Cell BV: 0.16/90
Fat %: 5.5
Protein %: 3.8

LINDALE RUA MARIKI

Birth Ident: DPTW-19-3

Breed: J J16
Genomic Indicator: G3
PW (\$): -69/60
BW (\$): -77/34 Lwt BV (kg): -65/8
Protein BV (kg): -31/43 Fertility BV (%): 0.8/30
Fat BV (kg): -23/44 Func Surv BV (%): -1.3/9
Milk BV (ltr): -1116/4 SCC BV: 0.35/39

Age	Milk (ltr)	Protein (%)	Milkfat (kg)	Days	LW
2 yr 11 m	1137	3.77	43	6.24	71
1 yr 11 m	3300	4.22	139	5.53	182
Avg	3300	4.22	139	5.53	182

ARETHUSA VERBATIM RESPONSE-ET

Oseas HB No: 000116023076/USA (313778)

Breed: PJ J16
Genomic Indicator: G3
BW (\$): -253/69 Lwt BV (kg): -58/16
Protein BV (kg): -44/82 Fertility BV (%): 0.1/68
Fat BV (kg): -42/82 Func Surv BV (%): -1.8/45
Milk BV (ltr): -1338/83 SCC BV: 0.32/80

DAM:

Birth Ident: GPDT-10-23

Breed: J J16
Genomic Indicator: G3
BW (\$): -146/47 PW (\$): -160/19
Age Milk Protein Milkfat Days LW
4 yr 0 m 4942 3.90 193 5.06 250 223 -37
2 yr 10 m 4266 4.19 179 6.82 291 264 58
1 yr 11 m 3970 4.23 168 6.07 241 240 50
Avg 4393 4.09 180 5.93 261 242 3 Lacts.

HOLLYLANE R RESPONSE ET

Oseas HB No: 00000139036/CAN

Breed: J J16
Genomic Indicator: G3
BW (\$): -321/39
HURONIA CENTURION VERONICA
Oseas HB No: 000010206465/CAN
Breed: J J16
Genomic Indicator: G3
BW (\$): -168/49 PW (\$): 17/44
10 Lacts. Protein Milkfat
Milk (%) (kg) (%) (kg) Days
3552 4.13 147 5.29 188 200

GOLDEN OAK GS PRIDE S3J

Birth Ident: HLP-06-25 (306764)

Breed: SJ J16
Genomic Indicator: G3
BW (\$): -141/75
LILAC GROVE JAMAICA REHMA
Birth Ident: GPDT-07-7
Breed: PJ J16
Genomic Indicator: G3
BW (\$): -168/49 PW (\$): 17/44
10 Lacts. Protein Milkfat
Milk (%) (kg) (%) (kg) Days
3552 4.13 147 5.29 188 200

WYEHOLME GUN RUA

Birth Ident: RVF-17-50 (322765)

Breed: J J16
Genomic Indicator: G3
BW (\$): -33/44 Lwt BV (kg): -66/14
Protein BV (kg): -28/52 Fertility BV (%): 3.2/46
Fat BV (kg): -19/53 Func Surv BV (%): 0.1/18
Milk BV (ltr): -965/54 SCC BV: 0.37/52

LINDALE CIRCUS MARIKA

Birth Ident: DPTW-17-13

Breed: J J16
Genomic Indicator: G3
BW (\$): -156/48 PW (\$): 24/86
Age Milk Protein Milkfat Days LW
5 yr 0 m 1102 4.05 45 5.75 63 51 -43
4 yr 0 m 4385 4.26 187 5.64 247 249 -5
3 yr 0 m 4276 4.25 182 6.18 264 274 124
1 yr 11 m 3819 4.22 161 5.88 224 281 122
Avg 4160 4.24 177 5.89 245 268 3 Lacts.

SV JADE HIRED GUN ET

Oseas HB No: 000115093063/USA (312766)

Breed: PJ J16
Genomic Indicator: G3
BW (\$): 9/82
HASTY RIVER FALCON RUVE
Birth Ident: BJVV-10-89
Breed: J J16
Genomic Indicator: G3
BW (\$): -54/48 PW (\$): 305/74
1 Lacts. Protein Milkfat
Milk (%) (kg) (%) (kg) Days
6581 4.12 271 6.17 406 296

FAMILY HILL RINGMASTER

Oseas HB No: 000113790870/USA (306739)

Breed: PJ J16
Genomic Indicator: G3
BW (\$): -253/80
LINDALE MAS MILIKA
Birth Ident: DPTW-13-7
Breed: J J16
Genomic Indicator: G3
BW (\$): -155/47 PW (\$): -133/88
7 Lacts. Protein Milkfat
Milk (%) (kg) (%) (kg) Days
3924 3.99 157 5.74 225 254

N = Induced T = At least 1 Abnormal Test in this Lactation
D = Lactation values include at least 1 derived test

GeneMark DNA Profiled # = Parentage Uncertain
Indices evaluated by LIC using genomic information

D / S ✓ = Parentage Confirmed by DNA

P001.50

Copyright 2022 LIC. All rights reserved



Lindale Recharge Minx | Sells as Lot 13.

Three Generation Pedigree



LOT 14

V K & S L Steiner
New Zealand

AE³ Herd Averages as at 17/09/2022
Ancestry: 100% BW : -163/41 PW : -46/66

PTPT / HERDCODE : FBBM 2 / 24499
LOCATION : N084-435-883 / 6
DATE : 29/09/2022



BROOKVIEW REYN BELLE

Birth Ident: FBBM-22-71

Breed: A A16 Sex: FEMALE
Date of Birth: 2/09/2022 Classification:

BW (\$): -292/15 PW (\$): -172/6
Protein BV (kg): -4/18 Fertility BV (%): -21.8/16
Fat BV (kg): -16/19 Func Surv BV (%): -0.4/11
Milk BV (ltr): 359/20 Somatic Cell BV: -0.18/19
Lwt BV (kg): 32/3
Overall Opinion: 0.11/6 Dairy Conformation: 0.25/9
Udder Overall: 0.73/13
Avg SCC at latest Lactation :

Age	Milk (ltr)	Protein (%)	Protein (kg)	Milkfat (%)	Milkfat (kg)	Days	LW	Herd BW
7 yr 0 m	4093	3.21	131	3.88	159	152	T	-46
6 yr 0 m	5380	3.11	167	3.42	184	214		-124
5 yr 0 m	6276	3.27	205	3.78	237	245		-59
4 yr 1 m	2344	3.02	71	3.74	88	126		-104
2 yr 11 m	4052	3.36	136	4.03	163	261		-16
1 yr 11 m	3274	3.24	106	4.27	140	264		-58
Avg	4236	3.21	136	3.82	162	210	6 Lacts.	

The dam is now at Brookview and comes from a consistent Courtleigh family.

The information on this report is as recorded on the LIC MINDA database as at date of print, and LIC does not warrant the accuracy of the information provided

PALMYRA LOCHINVAR REYNOLDS-ET

Oseas HB No: 003205149285/USA (521711)

Breed: A A16 G3

BW (\$): -405/22
Protein BV (kg): -17/23
Fat BV (kg): -30/26
Milk BV (ltr): -6/26
Liveweight BV (kg): 36/6
Fertility BV (%): -20.3/23
Functional Survival BV (%): -0.9/21
Somatic Cell BV: -0.01/29
Fat %: 4.1
Protein %: 3.4

MONTROSE SAGU BAILEY

Birth Ident: CNJQ-14-75

Breed: PA A16

PW (\$): -56/85
BW (\$): -188/41 Lwt BV (kg): 28/8
Protein BV (kg): 9/50 Fertility BV (%): -23.3/39
Fat BV (kg): -2/52 Func Surv BV (%): 0.1/28
Milk BV (ltr): 727/55 SCC BV: -0.36/46

Age	Milk (ltr)	Protein (%)	Protein (kg)	Milkfat (%)	Milkfat (kg)	Days	LW
7 yr 0 m	4093	3.21	131	3.88	159	152	T
6 yr 0 m	5380	3.11	167	3.42	184	214	
5 yr 0 m	6276	3.27	205	3.78	237	245	
4 yr 1 m	2344	3.02	71	3.74	88	126	
2 yr 11 m	4052	3.36	136	4.03	163	261	
1 yr 11 m	3274	3.24	106	4.27	140	264	
Avg	4236	3.21	136	3.82	162	210	6 Lacts.

LIBBY'S LOCHINVAR

Oseas HB No: 000100543021/USA

Breed: A A16

BW (\$): -361/50 Lwt BV (kg): 39/14
Protein BV (kg): -6/54 Fertility BV (%): -19.0/53
Fat BV (kg): -24/59 Func Surv BV (%): 0.5/50
Milk BV (ltr): 462/57 SCC BV: 0.14/65

PALMYRA BERKELEY P RUTH-ET

Oseas HB No: 000072394521/USA

Breed: A A16

BW (\$):
Milk (ltr) Protein (%) Milkfat (kg) Days LW
Age (tr) (%) (kg) (%) (kg) Days LW

PALMYRA TRI STAR BURDETTE ET

Oseas HB No: 000100419568/USA (510573)

Breed: PA A16 BW (\$): -367/91

COVEY-FARMS WILTON LIBBY

Oseas HB No: 000100430545/USA

Breed: A A16

BW (\$): Protein (%) Milkfat (kg) Days
Milk (ltr) (%) (kg) (%) (kg) Days

PALMYRA BENDIG BERKELEY ET

Oseas HB No: 000069261605/USA (515552)

Breed: PA A16 BW (\$): -435/55

PALMYRA POKER LH ROSY ET

Oseas HB No: 000066596106/USA

Breed: A A16

BW (\$): Protein (%) Milkfat (kg) Days
Milk (ltr) (%) (kg) (%) (kg) Days

BROOKVIEW SAGUENAY ET

Birth Ident: FBBM-11-88

Breed: PA A16 G3 S ✓ D ✓

BW (\$): -137/60 Lwt BV (kg): 45/24
Protein BV (kg): 23/68 Fertility BV (%): -28.8/61
Fat BV (kg): 15/69 Func Surv BV (%): -0.7/50
Milk BV (ltr): 1140/71 SCC BV: -0.38/66

MONTROSE NAPES BIANCA

Birth Ident: CNJQ-12-153

Breed: PA A16

BW (\$): -216/42 PW (\$): -15/55

Age	Milk (ltr)	Protein (%)	Protein (kg)	Milkfat (%)	Milkfat (kg)	Days	LW
2 yr 0 m	4050	3.21	130	3.83	155	237	198
Avg	4050	3.21	130	3.83	155	237	1 Lacts.

PLUM-BOTTOM TRIDENT'S LOT

Oseas HB No: 00000145520/USA (100854)

Breed: PA A16 BW (\$): -297/92

BROOKVIEW SECRECY ON PAR

Birth Ident: FBBM-04-56

Breed: PA A16 EXC S ✓

8 Lacts. Protein (%) Milkfat (kg) Days
Milk (ltr) (%) (kg) (%) (kg) Days
7248 3.42 248 3.83 278 271

ARDMORE CROWN NAPIER

Oseas HB No: 000006180947/GBR (505615)

Breed: PA A16 BW (\$): -389/82

COURTLEIGH HEROS BESSY

Birth Ident: XYT-08-26

Breed: PA A16 V7-7

BW (\$): -101/47 PW (\$): -10/87
6 Lacts. Protein (%) Milkfat (kg) Days
Milk (ltr) (%) (kg) (%) (kg) Days
4882 3.65 178 4.05 197 253

N = Induced T = At Least 1 Abnormal Test in this Lactation
D = Lactation values include at least 1 derived test

GeneMark DNA Profiled # = Parentage Uncertain D / S ✓ = Parentage Confirmed by DNA
Indices exclude genomic information with the exception of some historical Herd BW values



Brookview Reyn Belle
| Sells as Lot 14.



Montrose Sagu Bailey | Dam of Lot 14.

BROWN SWISS



LOT 15

Meier Trustees No 1 Limited
New Zealand



Herd Averages as at 27/09/2022
Ancestry : 82% BW : 4/38 PW : 65/68

PTPT / HERDCODE : QQTX 2 / 40921
LOCATION : N056-643-525 / 2
DATE : 28/09/2022



REGISTERED BROWN SWISS SUPPLEMENTARY
SWISSMADE S PAULA S2B
Birth Ident: QQTX-22-50
Breed: SB B16 Sex: FEMALE
Date of Birth: 2/08/2022 Classification:

BW (\$): -218/24 PW (\$): -122/10
Protein BV (kg): -4/29 Fertility BV (%): -14.1/20
Fat BV (kg): -8/30 Func Surv BV (%): -1.1/3
Milk BV (ltr): -52/31 Somatic Cell BV: -0.40/28
Lwt BV (kg): 55/18
Overall Opinion: -0.06/1 Dairy Conformation: -0.22/3
Udder Overall: -0.11/2
Avg SCC at latest Lactation :

Age	Milk (ltr)	Protein (%)	Milkfat (%)	Days	LW	Herd BW
6 yr 0 m	1300	3.31	43	4.30	56	-39
4 yr 0 m	3782	3.66	138	4.09	155	305
2 yr 1 m	1315	3.51	46	3.81	50	192
Avg 2548 3.62 92 4.02 102 249 2 Lacts.						

MEDO-BROOK SARAS SHAR-P-ET
Oseas HB No: 00001BS00602/DEU (518567)
Breed: B B16 G3

BW (\$): -148/57
Protein BV (kg): 2/64
Fat BV (kg): 6/66
Milk BV (ltr): 49/70
Liveweight BV (kg): 66/65
Fertility BV (%): -12.2/42
Functional Survival BV (%): -2.1/3
Somatic Cell BV: -0.10/65
Fat %: 4.8
Protein %: 3.8

SWISSMADE SEA PISA S1B
Birth Ident: QQTX-16-37
Breed: SB B16

PW (\$): -332/75
BW (\$): -286/39 Lwt BV (kg): 45/7
Protein BV (kg): -10/50 Fertility BV (%): -16.0/37
Fat BV (kg): -22/52 Func Surv BV (%): -0.1/7
Milk BV (ltr): -154/54 SCC BV: -0.71/47

Age	Milk (ltr)	Protein (%)	Milkfat (%)	Days	LW
6 yr 0 m	1300	3.31	43	4.30	56
4 yr 0 m	3782	3.66	138	4.09	155
2 yr 1 m	1315	3.51	46	3.81	50
Avg 2548 3.62 92 4.02 102 249 2 Lacts.					

TROUT RUN DR JAY P-ET
Oseas HB No: 000068158173/USA
Breed: B B16

BW (\$): -172/40 Lwt BV (kg): 55/18
Protein BV (kg): 1/44 Fertility BV (%): -12.2/36
Fat BV (kg): -10/53 Func Surv BV (%): -1.6/8
Milk BV (ltr): -296/50 SCC BV: -0.23/47

MEADO-BROOK DREAMIN SARA ET
Oseas HB No: 000068159681/USA
Breed: B B16

BW (\$): -154/69 Lwt BV (kg): 42/21
Protein BV (kg): 7/84 Fertility BV (%): -17.7/76
Fat BV (kg): -1/86 Func Surv BV (%): 0.3/19
Milk BV (ltr): 623/87 SCC BV: -0.89/82

LIME ROCK SEASIDE BLOOM
Oseas HB No: 000068144448/USA (514551)
Breed: PB B16 G3

BW (\$): -154/69 Lwt BV (kg): 42/21
Protein BV (kg): 7/84 Fertility BV (%): -17.7/76
Fat BV (kg): -1/86 Func Surv BV (%): 0.3/19
Milk BV (ltr): 623/87 SCC BV: -0.89/82

PRESAM POWER
Birth Ident: DKWT-11-48
Breed: B B15F1

BW (\$): -273/39 PW (\$): -353/80

Age	Milk (ltr)	Protein (%)	Milkfat (%)	Days	LW
4 yr 11 m	2817	3.66	103	4.98	140
3 yr 10 m	3023	3.75	114	4.84	146
2 yr 10 m	1977	3.78	75	5.28	104
Avg 2605 3.73 97 5.00 130 213 3 Lacts.					

HILLTOP ACRES H DRIVER
Oseas HB No: 00000196826/USA (508585)
Breed: PB B16
BW (\$): -104/65

TROUT RUN JILL P-ET
Oseas HB No: 000068143315/USA
Breed: B B16 S#D#
BW (\$): -104/65
Milk Protein Milkfat
(%) (kg) (%) (kg) Days

VICTORY ACRES GENOM CARTEL
Oseas HB No: 000070827888/USA
Breed: B B16 S#D#
BW (\$): -118/45
Milk Protein Milkfat
(%) (kg) (%) (kg) Days

OLD TIME SWEET DREAM
Oseas HB No: 000057397407/USA
Breed: B B16
BW (\$): -118/45
Milk Protein Milkfat
(%) (kg) (%) (kg) Days

R N R PAYOFF BROOKING-ET
Oseas HB No: 000000198772/USA (510645)
Breed: PB B16
BW (\$): -152/77

LIME ROCK NARCISSUS PETUNIA
Oseas HB No: 000068124243/USA
Breed: B B16
BW (\$): -206/58
Milk Protein Milkfat
(%) (kg) (%) (kg) Days

PRESAM
Oseas HB No: 12004121051/CHE (509615)
Breed: PB B16
BW (\$): -206/58

BELLEVUE DEL JARA S3B
Birth Ident: HXLJ-05-66
Breed: SB B14F1 85 VG
BW (\$): -232/49 PW (\$): -75/84
5 Lacts. Milk Protein Milkfat
(%) (kg) (%) (kg) Days
3133 3.65 114 4.61 145 201

The information on this report is as recorded on the LIC MINDA database as at date of print, and LIC does not warrant the accuracy of the information provided

N = Induced T = At least 1 Abnormal Test in this Lactation
D = Lactation details include at least one derived test

GeneMark DNA Profiled # = Parentage Uncertain D / S ✓ = Parentage Confirmed by DNA
Indices exclude genomic information with the exception of some historical Herd BW values

Copyright 2022 LIC. All rights reserved

N = Induced T = At least 1 Abnormal Test in this Lactation
D = Lactation details include at least one derived test

GeneMark DNA Profiled # = Parentage Uncertain D / S ✓ = Parentage Confirmed by DNA
Indices exclude genomic information with the exception of some historical Herd BW values

P001.50

HOLSTEIN FRIESIAN



LOT 16

David & Philippa Fullerton
New Zealand



Herd Averages as at 03/10/2022
Ancestry : 98% BW : -9/45 PW : 83/67

PTPT / HERDCODE : DVLB 2 / 22297
LOCATION : N065-692-350 / 1
DATE : 4/10/2022



REGISTERED HOLSTEIN-FRIESIAN
WAIPIRI LAMBDA HIBI
Birth Ident: DVLB-22-146
Breed: PF F16 Sex: FEMALE
Date of Birth: 12/07/2022 Classification:

BW (\$): 33/32 PW (\$): 85/9
Protein BV (kg): 32/36 Fertility BV (%): -7.3/30
Fat BV (kg): 37/37 Func Surv BV (%): 1.2/28
Milk BV (ltr): 1601/38 Somatic Cell BV: -0.34/36
Lwt BV (kg): 107/9
Overall Opinion: 0.48/11 Dairy Conformation: 0.52/25
Udder Overall: 1.57/34
Avg SCC at latest Lactation :

Age	Milk (ltr)	Protein (%)	Milkfat (%)	Days	LW	Herd BW
6 yr 0 m	1300	3.31	43	4.30	56	-39
4 yr 0 m	3782	3.66	138	4.09	155	305
2 yr 1 m	1315	3.51	46	3.81	50	192
Avg 2548 3.62 92 4.02 102 249 2 Lacts.						

FARNEAR DELTA-LAMBDA-ET
Oseas HB No: 003125993715/USA (118902)
Breed: PF F16 G3

BW (\$): 113/62
Protein BV (kg): 38/70
Fat BV (kg): 44/74
Milk BV (ltr): 1671/75
Liveweight BV (kg): 88/12
Fertility BV (%): -7.3/60
Functional Survival BV (%): 1.0/60
Somatic Cell BV: -0.28/72
Fat %: 4.1
Protein %: 3.4

WAIPIRI ATWOOD HIBI S3F
Birth Ident: DVLB-20-6
Breed: SF F16

PW (\$): 59/42
BW (\$): -49/46 Lwt BV (kg): 126/24
Protein BV (kg): 27/51 Fertility BV (%): -7.3/45
Fat BV (kg): 29/52 Func Surv BV (%): 1.3/44
Milk BV (ltr): 1530/54 SCC BV: -0.40/50

Age	Milk (ltr)	Protein (%)	Milkfat (%)	Days	LW
2 yr 3 m	1481	3.09	46	3.23	48
Plus 3 unprinted lactations					
Avg 8238 3.19 263 4.11 338 297 8 Lacts.					

MR MOGUL DELTA 1427-ET
Oseas HB No: 00072128216/USA (117694)
Breed: PF F16 G3

BW (\$): 139/75 Lwt BV (kg): 87/26
Protein BV (kg): 32/85 Fertility BV (%): -9.7/79
Fat BV (kg): 58/85 Func Surv BV (%): 0.6/61
Milk BV (ltr): 1675/87 SCC BV: -0.32/85

EDG LORETTE UNO 2198-ET
Oseas HB No: 000072437745/USA
Breed: F F16

BW (\$): -151/92 Lwt BV (kg): 163/63
Protein BV (kg): 23/97 Fertility BV (%): -8.1/95
Fat BV (kg): 26/97 Func Surv BV (%): 2.2/99
Milk BV (ltr): 1375/98 SCC BV: -0.13/97

MAPLE-DOWNS-I G W ATWOOD-ET
Oseas HB No: 000008956379/CAN (110747)
Breed: PF F16 G3

BW (\$): -151/92 Lwt BV (kg): 163/63
Protein BV (kg): 23/97 Fertility BV (%): -8.1/95
Fat BV (kg): 26/97 Func Surv BV (%): 2.2/99
Milk BV (ltr): 1375/98 SCC BV: -0.13/97

WAIPIRI SHOTTLE HIBI S2F
Birth Ident: DVLB-10-176
Breed: SF F16 85 VG

BW (\$): 24/56 PW (\$): 76/88

Age	Milk (ltr)	Protein (%)	Milkfat (%)	Days	LW
11 yr 1 m	9026	3.18	287	3.96	357
9 yr 7 m	7515	3.35	252	4.22	317
9 yr 1 m	8211	3.21	263	4.28	352
6 yr 10 m	8303	3.14	261	4.24	352
5 yr 9 m	9790	3.17	310	4.05	396
Avg 8238 3.19 263 4.11 338 297 8 Lacts.					

MOUNTFIELD SSI DCY MOGUL-ET
Oseas HB No: 003006972816/USA (112783)
Breed: PF F16
BW (\$): 59/96

MISS OCD ROBST DELICIOUS-ET
Oseas HB No: 003006989479/USA
Breed: F F16
BW (\$): -104/65
Milk Protein Milkfat
(%) (kg) (%) (kg) Days

AMIGHETTI NUMERO UNO
Oseas HB No: 017990915143/ITA (112777)
Breed: PF F16
BW (\$): 51/93

VELTHUIS SNOWMAN LOR
Oseas HB No: 000011294716/CAN
Breed: F F16
BW (\$): -104/65
Milk Protein Milkfat
(%) (kg) (%) (kg) Days

BRAEDALE GOLDWYN
Oseas HB No: 000010705608/CAN (102749)
Breed: PF F16
BW (\$): -16/98

MD-DELIGHT DURHAM ATLEE-ET
Oseas HB No: 0000131704103/USA
Breed: F F16
BW (\$): -104/65
Milk Protein Milkfat
(%) (kg) (%) (kg) Days

PICSTON SHOTTLE PI-ET
Oseas HB No: 000000598172/GBR (105709)
Breed: PF F16
BW (\$): -124/96

WAIPIRI JOCKO HIBI S1F
Birth Ident: DVLB-06-86
Breed: SF F16 83 GP
BW (\$): 138/60 PW (\$): 372/90
6 Lacts. Milk Protein Milkfat
(%) (kg) (%) (kg) Days
8253 3.41 282 4.29 354 252

The information on this report is as recorded on the LIC MINDA database as at date of print, and LIC does not warrant the accuracy of the information provided

N = Induced T = At least 1 Abnormal Test in this Lactation
D = Lactation details include at least one derived test

GeneMark DNA Profiled # = Parentage Uncertain D / S ✓ = Parentage Confirmed by DNA
Indices exclude genomic information with the exception of some historical Herd BW values

Copyright 2022 LIC. All rights reserved

N = Induced T = At least 1 Abnormal Test in this Lactation
D = Lactation details include at least one derived test

GeneMark DNA Profiled # = Parentage Uncertain D / S ✓ = Parentage Confirmed by DNA
Indices exclude genomic information with the exception of some historical Herd BW values

P001.50

From the consistently good producing Jocko Hibi family and featuring Shottle who is the world's leading sire of Excellent cows.

HOLSTEIN FRIESIAN

P001.50 Official Publication of Livestock Improvement Corporation Limited

Internal Animal Key = 44621409

Three Generation Pedigree



LOT 17

Fusion Genetics Limited
New Zealand



Herd Averages as at 17/09/2022
Ancestry: 98% BW: -18/48 PW: 90/71

PTPT / HERDCODE: MYPN 5 / 42377
LOCATION: N149-004-368 / 4
DATE: 19/09/2022



Fusion Pharo Dancer

Birth Ident: MYPN-22-109

Breed: F F16 Sex: FEMALE
Date of Birth: 24/08/2022 Classification:
Genomic
BW (\$): -2/37 PW (\$): 43/14
Protein BV (kg): 30/42 Fertility BV (%): -6.3/34
Fat BV (kg): 28/43 Func Surv BV (%): -0.8/23
Milk BV (ltr): 1481/44 Somatic Cell BV: -0.60/41
Lwt BV (kg): 113/15
Overall Opinion: 0.64/15 Dairy Conformation: 0.54/20
Udder Overall: 1.39/35
Avg SCC at latest Lactation:

Age	Milk (ltr)	Protein (%)	Milkfat (%)	Days	LW	Herd BW

SANDY-VALLEY J PHARO-ET

Oseas HB No: 003014562176/USA (118720)

Breed: PF F16 G3
Genomic Indicator:
BW (\$): 145/70
Protein BV (kg): 33/79
Fat BV (kg): 46/80
Milk BV (ltr): 1460/81
Liveweight BV (kg): 122/30
Fertility BV (%): -1.9/66
Functional Survival BV (%): 1.0/58
Somatic Cell BV: -0.83/78
Fat %: 4.4
Protein %: 3.4

FUSION CINDER DOT

Birth Ident: MYPN-19-16

Breed: PF F16
Genomic PW (\$): -85/62
BW (\$): -151/49 Lwt BV (kg): 104/26
Protein BV (kg): 27/55 Fertility BV (%): -10.8/44
Fat BV (kg): 10/56 Func Surv BV (%): -2.5/30
Milk BV (ltr): 1501/58 SCC BV: -0.36/53

Age	Milk (ltr)	Protein (%)	Milkfat (%)	Days	LW		
2 yr 11 m	1244	3.14	3.9	3.63	45	34	46
1 yr 11 m	6699	3.31	2.22	3.72	249	287	-121
Avg	6699	3.31	2.22	3.72	249	287	1 Lacts.

Traits other than production (2021)

AM ST MSCO S W C RA R L US FU RU FT RT TL UO DC
9 9 9 9 8 7 6 4 7 6 7 7 7 5 6 5 7 7

S-S-I MONTRUSS JEDI-ET

Oseas HB No: 003123886035/USA (116744)

Breed: PF F16 G3
Genomic Indicator:
BW (\$): 156/87 Lwt BV (kg): 159/71
Protein BV (kg): 55/93 Fertility BV (%): 1.9/85
Fat BV (kg): 42/92 Func Surv BV (%): 0.5/63
Milk BV (ltr): 2109/93 SCC BV: -0.89/91

SANDY-VALLEY BL PARADISE-ET

Oseas HB No: 000072471723/USA

Breed: F F16
Genomic Indicator
BW (\$):
Age Milk Protein Milkfat
(ltr) (%) (kg) (%) (kg) Days LW

KH CINDERDOOR-ET

Oseas HB No: 000969096292/NLD (117884)

Breed: PF F16 G3
Genomic Indicator:
BW (\$): -124/83 Lwt BV (kg): 105/63
Protein BV (kg): 39/89 Fertility BV (%): -9.2/80
Fat BV (kg): 10/90 Func Surv BV (%): -4.7/54
Milk BV (ltr): 1800/91 SCC BV: -0.42/88

TE AWHATA SHOT DOTTI

Birth Ident: FVFY-10-30

Breed: PF F16 G3
Genomic Indicator:
BW (\$): -154/55 PW (\$): -82/88

Age	Milk (ltr)	Protein (%)	Milkfat (%)	Days	LW		
9 yr 1 m	9389	3.26	3.06	3.46	325	305	-247
8 yr 0 m	8957	3.14	2.81	3.27	293	257	-126
6 yr 1 m	6575	3.40	2.23	3.90	257	305	-250
5 yr 1 m	2969	3.18	94	4.24	126	154	-213
4 yr 0 m	6364	3.27	2.08	3.75	239	267	-75
Avg	6442	3.25	2.09	3.65	235	253	6 Lacts.

BACON-HILL MONTRUSS-ET

Oseas HB No: 000071703339/USA (114952)

Breed: PF F16
Genomic Indicator: BW (\$): 128/93

S-S-I SUPRSIRE MIRI 8679-ET

Oseas HB No: 003011538078/USA

Breed: F F16
Genomic Indicator: PW (\$):
Milk Protein Milkfat
(%) (kg) (%) (kg) Days

DE-SU 11236 BALISTO-ET

Oseas HB No: 000070625988/USA (113871)

Breed: PF F16
Genomic Indicator: BW (\$): 115/96

SANDY-VALLEY NU PRECIOUS-ET

Oseas HB No: 000070811744/USA

Breed: F F16
Genomic Indicator: PW (\$):
Milk Protein Milkfat
(%) (kg) (%) (kg) Days

VAL-BISSON DOORMAN

Oseas HB No: 000107281711/CAN (113875)

Breed: PF F16 S
Genomic Indicator: BW (\$): -75/94

CINDERELLA 1

Oseas HB No: 000545593759/NLD

Breed: F F16
Genomic Indicator: PW (\$):
Milk Protein Milkfat
(%) (kg) (%) (kg) Days

PICSTON SHOTLE PI-ET

Oseas HB No: 000005098172/GBR (105709)

Breed: PF F16
Genomic Indicator: BW (\$): -122/97

TE AWHATA ALLEN DAISY-ET

Birth Ident: FVFY-07-1

Breed: PF F16
Genomic Indicator: PW (\$): -124/88
BW (\$):
8 Lacts. Protein Milkfat
Milk (%) (kg) (%) (kg) Days
5221 3.51 183 4.08 213 256

A really nice black Pharo calf out of a Cinderdoor who is really impressing me this season. Out of the great Riverbrae Leader Dancer family – you can't go wrong.

The information on this report is as recorded on the LIC MINDA database as at date of print, and LIC does not warrant the accuracy of the information provided

Copyright 2022 LIC. All rights reserved

N = Induced T = At least 1 Abnormal Test in this Lactation
D = Lactation values include at least 1 derived test

GeneMark DNA Profiled # = Parentage Uncertain
g Indices evaluated by LIC using genomic information

D / S ✓ = Parentage Confirmed by DNA

P001.50



Rosa Easterbrook

Riverbrae Leader Dancer EX | Fourth dam of Lot 17.

Three Generation Pedigree



LOT 18

Peter & Heather Baxter
New Zealand

AEF Herd Averages as at 28/09/2022
Ancestry: 100% BW: -216/42 PW: -106/70

PTPT / HERDCODE: FVBD 2 / 21109
LOCATION: N066-217-228 / 2
DATE: 28/09/2022



Shardville Demon Royal
Birth Ident: FVBD-22-41
Breed: A A16 Sex: FEMALE
Date of Birth: 1/09/2022 Classification:

BW (\$): -200/21 PW (\$): -175/8
Protein BV (kg): -12/24 Fertility BV (%): -7.5/20
Fat BV (kg): -20/25 Func Surv BV (%): 1.2/15
Milk BV (ltr): -173/26 Somatic Cell BV: 0.03/24
Lwt BV (kg): 13/4
Overall Opinion: 0.23/15 Dairy Conformation: 0.37/21
Udder Overall: 0.64/22
Avg SCC at latest Lactation :

Age	Milk (ltr)	Protein (%)	Milkfat (%)	Days	LW	Herd BW
3 yr 2 m	4676	3.20	150	3.68	172	220
2 yr 0 m	4921	3.26	160	3.63	189	278
Avg	4798	3.23	155	3.76	180	249

STENVALE DEMON
Birth Ident: FVBD-15-5 (521558)
Breed: PA A16 G3

BW (\$): -180/41
Protein BV (kg): -12/49
Fat BV (kg): -22/49
Milk BV (ltr): -277/52
Liveweight BV (kg): -1/9
Fertility BV (%): -4.3/37
Functional Survival BV (%): -0.6/28
Somatic Cell BV: 0.08/46
Fat %: 4.5
Protein %: 3.8

SHARDVILLE GTP DUCHESS
Birth Ident: FVBD-18-4
Breed: PA A16 G3 A8-8

PW (\$): -179/69
Lwt BV (kg): 27/5
Fertility BV (%): -10.8/43
Func Surv BV (%): 2.9/31
SCC BV: -0.01/48

Age	Milk (ltr)	Protein (%)	Milkfat (%)	Days	LW
3 yr 2 m	4676	3.20	150	3.68	172
2 yr 0 m	4921	3.26	160	3.63	189
Avg	4798	3.23	155	3.76	180

Traits other than production (2020)
AM ST MS OO S W C R A R L US FU RU FT RT TL UO DC
8 9 9 9 4 3 7 5 7 6 8 7 8 5 8 3 8 8

GOLDWYN JO'S STARBRIGHT
Birth Ident: WGR-96-45 (502622)
Breed: PA A16 G3

BW (\$): -329/74 Lwt BV (kg): 19/23
Protein BV (kg): -31/85 Fertility BV (%): -10.8/74
Fat BV (kg): -28/86 Func Surv BV (%): -2.1/55
Milk BV (ltr): -857/87 SCC BV: 0.11/83

DUNWALD DANCING DELL ET
Birth Ident: CGND-05-88
Breed: PA A16 G3 E9-9

BW (\$): -145/54 PW (\$): -182/84

Age	Milk (ltr)	Protein (%)	Milkfat (%)	Days	LW
15 yr 1 m	6654	3.11	207	3.36	224
13 yr 1 m	7026	3.34	235	3.21	225
12 yr 1 m	7196	3.42	246	3.45	249
11 yr 0 m	7682	3.46	266	3.55	273
9 yr 1 m	6713	3.49	234	3.58	240
Avg	6073	3.42	207	3.43	208

Plus 6 unprinted lactations
252 11 Lacts.

GOLDWYN TCK PRESIDENT
Birth Ident: WGR-11-70 (513613)
Breed: PA A16 G3

BW (\$): -155/78 Lwt BV (kg): 25/12
Protein BV (kg): -16/92 Fertility BV (%): -7.8/86
Fat BV (kg): -13/92 Func Surv BV (%): 4.4/79
Milk BV (ltr): -389/93 SCC BV: -0.03/90

SHARDVILLE CROWN STAR S3A
Birth Ident: FVBD-12-28
Breed: SA A15F1 E8-8

BW (\$): -296/49 PW (\$): -194/85

Age	Milk (ltr)	Protein (%)	Milkfat (%)	Days	LW
6 yr 11 m	5929	3.33	197	3.86	229
5 yr 10 m	6821	3.36	229	3.61	246
4 yr 11 m	5742	3.46	199	3.73	214
3 yr 11 m	5487	3.49	191	4.21	231
2 yr 11 m	5618	3.56	200	4.04	227
Avg	5627	3.45	194	3.88	216

Plus 1 unprinted lactation
272 6 Lacts.

CRAIGMYLE BLUE MASTER
HB No: A/33498M (61205)
Breed: PA A16 BW (\$): -222/90

GLENELLA STAR JO
Birth Ident: RHH-89-37
Breed: PA A16 EX2

BW (\$): -299/57 PW (\$): 185/85
10 Lacts, Protein Milkfat
Milk (%) (kg) (%) (kg) Days
6939 3.47 241 3.80 264 294

HUNNINGTON ADMIRAL
Oseas HB No: 000006180279/GBR (500619)
Breed: PA A16 BW (\$): -293/78

CRAIGMYLE DANCING DOLL
Birth Ident: BLXH-90-13
Breed: PA A16 EX4

BW (\$): -91/73 PW (\$): 41/89
11 Lacts, Protein Milkfat
Milk (%) (kg) (%) (kg) Days
3537 3.20 113 3.80 134 244

GOLDWYN TC KISSINGER
Birth Ident: WGR-07-49 (512549)
Breed: PA A16 BW (\$): -281/76

GOLDWYN BONS PET ET
Birth Ident: WGR-08-1
Breed: PA A16 V7-9

BW (\$): -25/60 PW (\$): 838/87
5 Lacts, Protein Milkfat
Milk (%) (kg) (%) (kg) Days
10248 3.33 342 4.18 429 293

ARDMORE CROWN NAPIER
Oseas HB No: 000006180947/GBR (505615)
Breed: PA A16 BW (\$): -389/82

SHARDVILLE SIMONE S2A
Birth Ident: FVBD-07-15
Breed: SA A14F1 V7-8 S✓

BW (\$): -270/45 PW (\$): -148/82
7 Lacts, Protein Milkfat
Milk (%) (kg) (%) (kg) Days
5455 3.22 175 3.82 208 259

The information on this report is as recorded on the LIC MINDA database as at date of print, and LIC does not warrant the accuracy of the information provided

Consistent production family and sired by a young sire from the popular Craigmyle Dancing Doll family.

Three Generation Pedigree



LOT 19

Fusion Genetics Limited
New Zealand



Herd Averages as at 17/09/2022
Ancestry: 98% BW: -18/48 PW: 90/71

PTPT / HERDCODE: MYPN 5 / 42377
LOCATION: N149-004-368 / 4
DATE: 19/09/2022



<p>Larkspur Player Doll Birth Ident: MYPN-22-108 Breed: A A16 Sex: FEMALE Date of Birth: 24/07/2022 Classification: Genomic BW (\$): -306/20 PW (\$): -197/8 Protein BV (kg): -6/24 Fertility BV (%): -18.1/18 Fat BV (kg): -19/25 Func Surv BV (%): -0.3/8 Milk BV (ltr): 254/26 Somatic Cell BV: -0.23/23 Lwt BV (kg): 40/5 Overall Opinion: 0.16/6 Dairy Conformation: 0.16/8 Udder Overall: 0.48/14 Avg SCC at latest Lactation :</p> <table border="1" style="width: 100%; border-collapse: collapse; font-size: 0.8em;"> <thead> <tr> <th>Age</th> <th>Milk (ltr)</th> <th>Protein (%)</th> <th>Milkfat (kg)</th> <th>Days</th> <th>LW</th> <th>Herd BW</th> </tr> </thead> <tbody> <tr> <td>1 m</td> <td>1814</td> <td>3.56</td> <td>65</td> <td>3.79</td> <td>69</td> <td>65</td> </tr> </tbody> </table>	Age	Milk (ltr)	Protein (%)	Milkfat (kg)	Days	LW	Herd BW	1 m	1814	3.56	65	3.79	69	65	<p>MARGOT PLAYER-ET Oseas HB No: 000111214511/CAN (520550) Breed: PA A16 G3 Genomic Indicator: BW (\$): -352/39 Protein BV (kg): -13/48 Fat BV (kg): -26/49 Milk BV (ltr): 6/50 Liveweight BV (kg): 36/6 Fertility BV (%): -17.8/40 Functional Survival BV (%): -0.7/16 Somatic Cell BV: -0.24/50 Fat %: 4.2 Protein %: 3.5</p> <p>SUNSHINE PROUD DOLLY S1A Birth Ident: DHJK-20-5 Breed: SA A16 G3 S✓ Genomic PW (\$): -56/34 BW (\$): -258/33 Lwt BV (kg): 44/12 Protein BV (kg): 1/40 Fertility BV (%): -18.4/25 Fat BV (kg): -11/41 Func Surv BV (%): 0.1/16 Milk BV (ltr): 502/43 SCC BV: -0.23/33</p> <table border="1" style="width: 100%; border-collapse: collapse; font-size: 0.8em;"> <thead> <tr> <th>Age</th> <th>Milk (ltr)</th> <th>Protein (%)</th> <th>Milkfat (kg)</th> <th>Days</th> <th>LW</th> </tr> </thead> <tbody> <tr> <td>1 m</td> <td>1814</td> <td>3.56</td> <td>65</td> <td>3.79</td> <td>69</td> </tr> </tbody> </table>	Age	Milk (ltr)	Protein (%)	Milkfat (kg)	Days	LW	1 m	1814	3.56	65	3.79	69	<p>RUISSEAU CLAIR TUXEDO-ET Oseas HB No: 000109844514/CAN (518533) Breed: PA A16 G3 Genomic Indicator: BW (\$): -257/58 Lwt BV (kg): 45/12 Protein BV (kg): -1/67 Fertility BV (%): -16.2/58 Fat BV (kg): -12/70 Func Surv BV (%): 0.7/43 Milk BV (ltr): 499/71 SCC BV: -0.52/73</p> <p>MARGOT PATAGONIE Oseas HB No: 000105764130/CAN Breed: A A16 Genomic Indicator BW (\$): Milk Protein Milkfat Age (ltr) (%) (kg) (%) (kg) Days LW</p> <p>SUNSHINE LE PROUD ET Birth Ident: MRTW-17-163 Breed: PA A16 G3 S✓ Genomic Indicator: BW (\$): -400/47 Lwt BV (kg): 50/17 Protein BV (kg): -17/55 Fertility BV (%): -21.8/42 Fat BV (kg): -24/56 Func Surv BV (%): -1.2/25 Milk BV (ltr): -70/57 SCC BV: -0.41/55</p> <p>SUNSHINE BURDETTE DOLLY Birth Ident: DHJK-16-36 V8-8 Breed: PA A16 Genomic Indicator: BW (\$): -194/52 PW (\$): 247/86</p> <table border="1" style="width: 100%; border-collapse: collapse; font-size: 0.8em;"> <thead> <tr> <th>Age</th> <th>Milk (ltr)</th> <th>Protein (%)</th> <th>Milkfat (kg)</th> <th>Days</th> <th>LW</th> </tr> </thead> <tbody> <tr> <td>5 yr 0 m</td> <td>8378</td> <td>3.13</td> <td>262</td> <td>3.73</td> <td>312</td> </tr> <tr> <td>3 yr 9 m</td> <td>9026</td> <td>3.28</td> <td>296</td> <td>3.68</td> <td>332</td> </tr> <tr> <td>2 yr 1 m</td> <td>4580</td> <td>3.38</td> <td>155</td> <td>3.81</td> <td>174</td> </tr> <tr> <td>Avg</td> <td>7328</td> <td>3.24</td> <td>238</td> <td>3.73</td> <td>273</td> </tr> </tbody> </table> <p>DE LA PLAINE PRIME Oseas HB No: 000106061020/CAN (512550) Breed: PA A16 Genomic Indicator: BW (\$): -491/71</p> <p>BOLDVIEW PARNDARA Oseas HB No: 000006006211/AUS Breed: A A16 Genomic Indicator: BW (\$): -150/53 PW (\$): -200/88</p> <p>PALMYRA TRI STAR BURDETTE ET Oseas HB No: 000100419568/USA (510573) Breed: PA A16 Genomic Indicator: BW (\$): -375/94</p> <p>SUNSHINE NAUDI DOLL Birth Ident: DHJK-11-1 Breed: PA A16 B6-7 Genomic Indicator: BW (\$): -150/53 PW (\$): -200/88 8 Lacts. Protein Milkfat Milk (%) (kg) (%) (kg) Days 5604 3.27 183 3.48 195 273</p>	Age	Milk (ltr)	Protein (%)	Milkfat (kg)	Days	LW	5 yr 0 m	8378	3.13	262	3.73	312	3 yr 9 m	9026	3.28	296	3.68	332	2 yr 1 m	4580	3.38	155	3.81	174	Avg	7328	3.24	238	3.73	273
Age	Milk (ltr)	Protein (%)	Milkfat (kg)	Days	LW	Herd BW																																																				
1 m	1814	3.56	65	3.79	69	65																																																				
Age	Milk (ltr)	Protein (%)	Milkfat (kg)	Days	LW																																																					
1 m	1814	3.56	65	3.79	69																																																					
Age	Milk (ltr)	Protein (%)	Milkfat (kg)	Days	LW																																																					
5 yr 0 m	8378	3.13	262	3.73	312																																																					
3 yr 9 m	9026	3.28	296	3.68	332																																																					
2 yr 1 m	4580	3.38	155	3.81	174																																																					
Avg	7328	3.24	238	3.73	273																																																					

This Player calf has been an absolute stand-out since she was born. Long, clean great legs and a real good doing calf, you will have a lot of fun with this one.

The information on this report is as recorded on the LIC MINDA database as at date of print, and LIC does not warrant the accuracy of the information provided



Larkspur Player Doll | Sells as Lot 19.

Three Generation Pedigree



LOT 20

 Pirie Farms Limited
New Zealand

AE Herd Averages as at 08/10/2022
Ancestry : 99% BW : 249/46 PW : 294/72

 PTPT / HERDCODE : CWXQ 2 / 3974
LOCATION : N052-939-085 / 4
DATE : 12/10/2022

REGISTERED JERSEY
NGATEA CEM FANCY

Birth Ident: CWXQ-22-90

 Breed: PJ J16 Sex: FEMALE
Date of Birth: 9/07/2022 Classification:

BW (\$):	307/39	PW (\$):	301/15
Protein BV (kg):	10/39	Fertility BV (%):	-3.0/40
Fat BV (kg):	27/39	Func Surv BV (%):	2.6/33
Milk BV (ltr):	-341/40	Somatic Cell BV:	-0.03/38
Lwt BV (kg):	-54/33		
Overall Opinion:	0.31/32	Dairy Conformation:	0.27/34
Udder Overall:	0.52/43		
Avg SCC at latest Lactation :			

Age	Milk (ltr)	Protein (%)	Milkfat (%)	Days	LW	Herd BW

This calf has a great grandam who was well known having won many 'On Farm' judging competitions.

The information on this report is as recorded on the LIC MINDA database as at date of print, and LIC does not warrant the accuracy of the information provided

CRESCENT EXCELL MONOPOLY

Birth Ident: GFW-12-170 (313023)

Breed: PJ J16

BW (\$):	372/99
Protein BV (kg):	11/99
Fat BV (kg):	41/99
Milk BV (ltr):	-538/99
Liveweight BV (kg):	-53/98
Fertility BV (%):	-6.1/99
Functional Survival BV (%):	2.4/84
Somatic Cell BV:	0.02/99
Fat %:	6.2
Protein %:	4.5

THORNLEA MO FANDANCE

Birth Ident: LTXM-17-73

Breed: PJ J16

BW (\$):	241/52	Lwt BV (kg):	-55/35
Protein BV (kg):	9/56	Fertility BV (%):	0.0/49
Fat BV (kg):	13/57	Func Surv BV (%):	2.7/46
Milk BV (ltr):	-145/60	SCC BV:	-0.10/53

Age	Milk (ltr)	Protein (%)	Milkfat (%)	Days	LW		
4 yr 11 m	1437	4.11	59	4.93	71	74	148
3 yr 11 m	5138	4.21	216	5.38	277	276	365
3 yr 0 m	4407	4.10	181	5.29	233	261	167
2 yr 0 m	2889	3.88	112	5.14	148	189	172
Avg 4145 4.10 170 5.29 219 242 3 Lacts.							

Traits other than production (2019)
 AM ST MSCO S W C RA R L US FU RU FT RT TL UO DC
 5 5 4 4 6 5 6 5 6 6 7 7 8 4 5 4 7 7

MARSDEN NN EXCELL ET

Birth Ident: CGQN-07-108 (308588)

Breed: PJ J16

BW (\$):	244/99	Lwt BV (kg):	-26/98
Protein BV (kg):	5/99	Fertility BV (%):	-3.0/99
Fat BV (kg):	23/99	Func Surv BV (%):	2.5/98
Milk BV (ltr):	-507/99	SCC BV:	-0.07/99

CRESCENT BANJO MELVA

Birth Ident: GFW-08-61

Breed: PJ J16

BW (\$):	283/57	PW (\$):	291/86				
Age	Milk (ltr)	Protein (%)	Milkfat (%)	Days	LW		
9 yr 0 m	1710	4.02	69	5.23	89	108	234
8 yr 0 m	3949	4.19	165	5.98	236	241	280
6 yr 11 m	3587	4.49	161	5.67	203	281	117
5 yr 11 m	3635	4.64	169	5.87	214	244	269
4 yr 11 m	3521	4.44	156	6.11	215	262	202
Avg 3238 4.35 141 5.79 188 220 7 Lacts.							

WILLAND LT DYNAMO

Birth Ident: FHKD-10-110 (311029)

Breed: PJ J16

BW (\$):	299/99	Lwt BV (kg):	-59/99
Protein BV (kg):	9/99	Fertility BV (%):	0.2/99
Fat BV (kg):	19/99	Func Surv BV (%):	3.8/92
Milk BV (ltr):	-330/99	SCC BV:	-0.07/99

THORNLEA GOAS FANDANCE ET

Birth Ident: LTXM-13-15

Breed: PJ J16

BW (\$):	185/57	PW (\$):	126/89				
Age	Milk (ltr)	Protein (%)	Milkfat (%)	Days	LW		
9 yr 0 m	1683	3.32	56	3.61	61	75	28
8 yr 1 m	4676	3.57	167	4.34	203	246	95
7 yr 0 m	5066	3.82	193	4.85	246	289	33
6 yr 1 m	4379	3.75	164	4.50	197	250	-32
5 yr 2 m	4115	3.77	155	4.87	200	235	31
Avg 4640 3.76 174 4.64 215 271 7 Lacts.							

NOAKES NEVVY S3J

Birth Ident: CCKK-00-54 (301104)

Breed: SJ J16

BW (\$):	179/76	PW (\$):	321/90		
13 Lacts. Protein	Milkfat	Days			
3595	4.41	158	6.10	219	249

CRESCENT SB BANJO

Birth Ident: GFW-02-117 (303531)

Breed: PJ J16

BW (\$):	266/56	PW (\$):	399/89		
11 Lacts. Protein	Milkfat	Days			
3783	4.15	157	5.85	221	228

LYNBROOK TERRIFIC ET S3J

Birth Ident: DQBT-08-38 (309084)

Breed: SJ J16

BW (\$):	100/58	PW (\$):	50/88		
4 Lacts. Protein	Milkfat	Days			
3485	4.41	154	5.20	181	262

LEITHLEA GUN OF A SUN

Birth Ident: BGTR-08-110 (309727)

Breed: PJ J16

BW (\$):	163/69	PW (\$):	226/95		
7 Lacts. Protein	Milkfat	Days			
5222	4.15	217	5.46	285	268

Copyright 2022 LIC. All rights reserved

 N = Induced T = At least 1 Abnormal Test in this Lactation
 D = Lactation details include at least one derived test

 GeneMark DNA Profiled # = Parentage Uncertain D / S ✓ = Parentage Confirmed by DNA
 Indices exclude genomic information with the exception of some historical Herd BW values

P001.50

OSH

Every effort will be taken by the Vendors, Auctioneers, their staff and assistants, both on the day of the sale as well as on any other visits of inspection to ensure the safety of intending buyers and visitors.
Visitors should all take care to ensure their personal safety.

Disclaimer

All details and descriptions as to stock referred to in this catalogue or otherwise provided by the auctioneer or any other PGG Wrightson or agent ("sales information") have been supplied by the Seller and have not been independently verified by PGG Wrightson. PGG Wrightson, its employees and agents make no representations or warranties or acknowledgement of any kind whatsoever in relation to any part of the sales information (including, but not limited to the accuracy or completeness of details and descriptions of stock and other contents).

Buyers, advisers and all other persons viewing or dealing with the stock must make their own assessment and judgement on the stock and sales information. PGG Wrightson, its employees and agents are not responsible or liable in any way whatsoever, whether in contract, tort (including negligence), or otherwise, to any person for any loss or damage whatsoever arising directly or indirectly from any information or representation included in or omitted from.

Attention

Under the Health and Safety in Employment Act 1992, we wish to bring to your attention your responsibilities while attending this on-farm sale. You are in a multi-hazard area and are requested to observe the following rules:

- All children under the age of 16 must be accompanied and under the supervision of an adult
- You are not to enter any yards, pens or races where stock are being moved or held
- Keep to the walkways or within the flagged areas provided
- Report any accident to the site office
- If you see anything unsafe, report it to the site office

The auctioneer has overall control of this site, and will ask you to leave if the above rules are not followed.



We
love
print.

Catalogue printed by CMYK Print

e. print@cmyk.nz w. www.cmyk.nz t. 07 9571180

TRANSPORT / DELIVERY / TRANSFER INSTRUCTION SHEET

PURCHASER NAME: _____

TRADING ENTITY NAME: _____

ADDRESS (Rapid No. and Road Name): _____

POST CODE: _____

DAIRY SUPPLY NO. _____

DELIVERY ADDRESS (If different from above): _____

BEST CONTACT PHONE NUMBER: _____

PREFERRED TRUCKING COMPANY: _____

LOT NO's PURCHASED AND TOTAL NO. PURCHASED _____

TOTAL: _____

PURCHASER NAIT No.: _____

LIC PTPT No. _____ HERD CODE _____

PLEASE RETURN VIA EMAIL TO EITHER:

or

Andrew Reyland – areyland@pggwrightson.co.nz



Te Awamutu & Branches



This sale will be hosted by bidr[®] (bidr.co.nz) as a HYBRID ON-FARM auction, with online bidding and a live-stream available for online purchasers.

All intending online purchasers must register with bidr[®] using an account held with one of the bidr[®] partner agencies in advance of the sale date.

The bidr[®] team is available to assist intending purchasers with signing up and registering - please call 0800 TO BIDR (0800 86 2437), or email enquiries@bidr.co.nz for assistance at any point.

Alternatively, contact your local bidr[®] representative:

**UPPER NORTH ISLAND
& NATIONAL SALES AND
OPERATIONS MANAGER:**

Caitlin Barnett
027 405 6156

UPPER SOUTH ISLAND

Bianca Perkins
027 732 0006

LOWER NORTH ISLAND

Aimee Flynn
027 282 1710

LOWER SOUTH ISLAND

Sam Murphy
027 243 2736

*Thank you to all the sponsors who have donated
ribbons, prize money and support to the
Next Generation Sale and Futurity classes.*



Dairy Genetics sales conducted in all parts of New Zealand by our expert staff. A special feature is made of selecting and purchasing for clients at either auction sales or by private treaty.

Dairy Contact List

Jamie Cunninghame	National Dairy Specialist	027 583 3533
Andrew Reyland	Dairy Genetics Coordinator	027 223 7092

North Island Contacts	Location	Phone
Steven Josephs	Northland	027 420 5167
Allan Jones	Waikato	027 224 0768
Regan Craig	Waikato	027 502 8585
Simon Rouse	Bay of Plenty	027 492 4805
Andrew Gibson	Taranaki	027 444 0108
Peter Forest	Manawatu	027 598 6153
Rex Playle	Wairarapa	027 594 6512

South Island Contacts	Location	Phone
Craig Taylor	Nelson, Marlborough	027 435 7437
Barry Fox	Central South Island	027 439 3317
Victor Schikker	Canterbury	027 590 8061
Mark Cuttance	Lower South Island	027 442 4742
Roddy Bridson	Southland	027 458 2775

If unable to attend a sale, one of the listed representatives who are conversant with the offering can arrange to purchase on your behalf.