



BOP Branch of Holstein Friesian NZ

presents the...

STEAMING

HOT

GENETICS

PHOTO SALE



Thursday 20 June - 3:00 PM
Heritage Farm,
171 Fairy Springs Road,
Rotorua



**BRIAN
ROBINSON
LIVESTOCK LTD**

BRIAN ROBINSON LIVESTOCK LIMITED PAYMENT TERMS

Livestock

- Payment for all livestock is to be made within 10 days after the sale date.
- Payments must be made by direct credit to the trust account of Gener8 Chartered Accountants in Te Awamutu as follows:

ASB Bank Limited
Gener8 Trust Account
Account number **12-3123-0016903-002**
Reference **"B Robinson"**

or Post Cheque to: Gener8
P O Box 269
Te Awamutu 3840

- Please make sure cheques posted arrive within 10 days after the sale date.
- Ownership of the livestock will not pass to the purchaser until all payments in cleared funds are received.

Sundries

- Payment for all sundries is to be by bank cheque, cash or Eftpos on the day of the sale.
- Ownership of the sundries will not pass to the purchaser until all payments have been cleared.

*All enquiries to Brian Robinson:
Mobile: 027 241 0051
Phone: 07 858 3132*

*Email: b.robinson1@xtra.co.nz
www.brianrobinsonlivestock.com*



Brian Robinson Livestock Limited



BOP BRANCH OF HOLSTEIN FRIESIAN NZ

is pleased to present the



STEAMING HOT GENETICS PHOTO SALE

Thursday 20 June 2019 at 3.00pm
Heritage Farm, 171 Fairy Springs Road, Rotorua

A **HOT** offering comprising:

-
- | | |
|----|------------------------------------|
| 3 | Holstein Friesian Cows |
| 3 | Holstein Friesian In-Calf Heifers |
| 14 | Holstein Friesian Yearling Heifers |
| 2 | Holstein Friesian Heifer Calves |
-

22 Head

PLUS

63	Straws Holstein Friesian Semen (in 4 lots - see Lot 13)
----	---

Conditions of Sale

The following special conditions apply to this sale where applicable:

FEMALE GUARANTEES:

1. Every female shown as bred on a certain date, except any which may have been served within six weeks of sale, is guaranteed in-calf. This guarantee expires 28 days from the sale date.
2. Where a sale catalogue specifies a calving date and the resultant calf is not acceptable for registration by the MINDA service of the Livestock Improvement Corporation (LIC) or by the relevant Breed Society because the calf is born eleven days or more either side of the specified calving date and the paternity is not able to be verified the seller shall refund 25% of the purchase price plus GST direct to the buyer.
This clause 2 does not apply if the sale catalogue states that a bull was pastured after AB ceased.
3. Where a veterinary certificate is supplied at the date of sale certifying the female as being in-calf, no further liability will fall on the seller subject to liability under the other clauses contained in the Conditions of Sale. The buyer has the right to retest at their own expense before delivery is made from the place of sale.
4. Where a female is offered for sale as being in-calf, without a supporting veterinary certificate and the female is subsequently proved to be empty, the buyer has the right to return the female or carry out such disposal as the seller may instruct and the seller will refund direct to the buyer the purchase price plus the return transport costs.
5. Cows sold as not in-calf at the time of sale, shall be sold with a guarantee to breed. The term breed shall constitute producing a calf, dead or alive. Should the cow fail to produce a calf by the 31 December 2020, the seller shall refund in full the purchase price direct to the buyer.
6. Yearling heifers sold as unmated are sold with the guarantee to breed. The term breed shall constitute producing a calf, dead or alive. Should the heifer fail to produce a calf by the 31 December 2020, the seller shall refund in full the purchase price direct to the buyer.
7. Where females are sold as not in calf, (including yearlings and calves), are flushed for embryo transfer, either with or without success, all guarantees to breed become null and void.
8. Where any female sold as being in-calf proves to be carrying a mummified calf, no liability will fall on the seller.
9. Any animal which is sold as in-calf but subsequently aborts the foetus after delivery is the responsibility of the buyer and no liability will fall on the seller.
10. Any claim to the auctioneers must be accompanied by a veterinary certificate.

GENERAL CONDITIONS:

DELIVERY: Each lot shall, immediately on the fall of the hammer, be at the risk of the buyer.

INSURANCE: If transit or annual insurance is required, such cover can be arranged through the auctioneers.

INSTRUCTIONS: Buyers must sign dockets before leaving the sale and leave full delivery instructions.

TRANSFERS: Sellers are responsible for the completion of transfers. No buyers shall be entitled to withhold payments for stock pending delivery by the seller of the relevant breed society transfer certificate or LIC Animal Location Transfer Certificate.

CATTLE FOR EXPORT: All stock sold for export are to be inspected by Official Inspectors of the Breed Society concerned prior to Export Certificates being granted for such stock. The seller is responsible for the 15% commission payable on all cattle sold for export.

PAYMENT TERMS: Payment 10 days after date of sale. See Special Payment Terms page.

AUCTIONEER'S FOREWORD

It is a pleasure to be involved in the running and sponsoring of this Rotorua AGM "Steaming Hot Genetics" Photo Sale. Your sale committee have helped secure entries from a cross section of members to allow prospective purchasers a great selection of genetics.

Take the opportunity during the Conference to inspect the sale animals. Good luck to all purchasers!

Brian Robinson
- for the Auctioneers



After hours enquiries to:

Brian Robinson 027 241 0051

Selwyn Donald 027 437 8375

Kevin Hart 027 291 5575



Brian Robinson Livestock Limited

OSH

Every effort will be taken by the Vendors, Auctioneers, their staff and assistants, both on the day of the sale as well as on any other visits of inspection to ensure the safety of intending buyers and visitors.

However we wish to advise that this is a farm run under normal management conditions and certain dangers exist in relation to livestock and their environment.

Visitors should take all care to ensure their personal safety.

DISCLAIMER:

All details and descriptions as to stock referred to in this catalogue or otherwise provided by the auctioneer ("sales information") have been supplied by the Seller and have not been independently verified by Brian Robinson Livestock Ltd. Brian Robinson Livestock Ltd and its employees make no representations or warranties or acknowledgement of any kind whatsoever in relation to any part of the sales information (including, but not limited to the accuracy or completeness of details and descriptions of stock and other contents).

Buyers, advisers and all other persons viewing or dealing with the stock must make their own assessment and judgment on the stock and sales information.

Brian Robinson Livestock Ltd is not responsible or liable in any way whatsoever, whether in contract, tort (including negligence), or otherwise, to any person for any loss or damage whatsoever arising directly or indirectly from any information or representation included in or omitted from.

ATTENTION:

Under the Health and Safety in Employment Act 1992, we wish to bring to your attention your responsibilities while attending this on-farm sale. You are in a multi-hazard area and are requested to observe the following rules:

- All children under the age of 16 must be accompanied and under the supervision of an adult
- You are not to enter any yards, pens or races where stock are being moved or held
- Keep to the walkways or within the flagged areas provided
- Report any accident to the site office
- If you see anything unsafe, report it to the site office

The auctioneer has overall control of this site, and will ask you to leave if the above rules are not followed.

WINE AND CHEESE PROVIDED, COURTESY OF BRLL
Please bring this catalogue with you to the sale

INDEX OF SALE LOTS

S Booth	Lots 10A & 10B
V & K Clarke	Lots 4 & 17
R & L Cleland	Lot 3
D & P Fullerton	Lots 5, 7, 14, 16 & 20
R & S Hocking	Lot 9A & 9B
E & K Lambert	Lots 2, 14, 18 & 19
L & K Phipps	Lots 8A & 8B
P & S Schnuriger	Lots 1, 11 & 15
V & S Steiner	Lot 6
Semen	Lot 12

SALE CONVENER'S FOREWORD

The Bay of Plenty sale committee welcomes everyone to the Steaming Hot Genetics Photo Sale!

There is an awesome line-up of animals for the discerning buyer to choose from. Extreme type to high indexing cattle, some of the animals are from very well known breeding lines, and others have contracts in place from AB companies.

The committee is excited with the calibre of animals and wishes the vendors and purchasers the very best.

Eddie Lambert
- 027 220 8721

THE NUMBER ONE
PROVIDER FOR ALL YOUR
ANIMAL HEALTH NEEDS

W618349AA



BAYVETS
BAY VETERINARY GROUP LTD
EDGE CUMBE
40 BRIDGE ST 
e: edgumbe@bayvets.net.nz
P: 07 304 9184
AFTER HOURS: 0800 838 738

PUT A LITTLE "CURRY" IN YOUR MIX



Raetea Vanhalen Curry

1 LOT

P001.50 Official Publication of Livestock Improvement Corporation Limited and the NZ Holstein-Friesian Assn.

Internal Animal Key = 38589100

Three Generation Pedigree

(Excludes Genomic Information with the exception of some historical Herd BW)



Schnuriger Family Trust
New Zealand



Herd Averages as at 03/04/2019
Ancestry : 100% BW : -101/49 PW : -74/71

PTPT / HERDCODE : HPXR 2 / 23292
LOCATION : N085-721-788 / 4
DATE : 24/04/2019



Breeder : Shelley Schnuriger

REGISTERED HOLSTEIN-FRIESIAN

RAETEA VANHALEN CURRY

Birth Ident: LRLM-18-1

Breed: PF F16 Sex: FEMALE
Date of Birth: 19/06/2018 Classification:

BW (\$): -133/19 PW (\$): -118/5
Protein BV (kg): 21/20 Fertility BV (%): -6.7/16
Fat BV (kg): 18/21 Total Long BV (days): 45/16
Milk BV (ltr): 1167/23 Somatic Cell BV: -0.30/19
Lwt BV (kg): 113/16
Overall Opinion: 0.59/15 Dairy Conformation: 0.31/16
Udder Overall: 1.38/22
Avg SCC at latest Lactation :

Age	Milk (ltr)	Protein (%)	Milkfat (%)	Days	LW	Herd BW
3 yr 0 m	8920	3.37	3.01	4.01	358	299
2 yr 0 m	7319	3.31	2.42	4.13	303	305

A quality animal backed with high type and production. Halter trained and ready for the show ring. Sister to Raetea BMaster Curry, Junior Holstein Champion and All Breeds Junior Champion at Auckland Easter Show 2018.

Dam has also done well in the show ring. First 3 year old and best udder in class at Waikato On-Farm Show 2018.

GARIONI ROYAL VANHALEN

Oseas HB No: 001999136356/ITA (117858)

Breed: PF F16 G3

BW (\$): -115/25
Protein BV (kg): 24/27
Fat BV (kg): 14/27
Milk BV (ltr): 1224/29
Liveweight BV (kg): 95/14
Fertility BV (%): -4.7/23
Total Longevity BV (days): 61/21
Somatic Cell BV: -0.20/24
Fat %: 4
Protein %: 3.4

RAETEA WB CUREEN-ET

Birth Ident: LRLM-15-3

Breed: PF F16

PW (\$): -73/69
Lwt BV (kg): 130/50
Protein BV (kg): 18/50 Fertility BV (%): -8.6/39
Fat BV (kg): 22/51 TotL BV (days): 29/39
Milk BV (ltr): 1109/56 SCC BV: -0.40/49

Age	Milk (ltr)	Protein (%)	Milkfat (%)	Days	LW
3 yr 0 m	8920	3.37	3.01	4.01	358
2 yr 0 m	7319	3.31	2.42	4.13	303

Avg 8120 3.34 271 4.06 330 302 2 Lacts.

Traits other than production results : (2018)

AM ST MS OO S W C RA RW L US FU RU FT RT UO DC
0 0 0 0 9 8 7 4 6 6 8 9 8 4 9 8 8

BACON-HILL MONTROSS-ET

Oseas HB No: 000071703339/USA (114952)

Breed: PF F16 G3

BW (\$): -120/56 Lwt BV (kg): 83/29
Protein BV (kg): 31/64 Fertility BV (%): -6.7/51
Fat BV (kg): 18/64 TotL BV (days): -49/47
Milk BV (ltr): 1582/64 SCC BV: 0.02/52

SONRAY-ACRES MCTHN

Oseas HB No: 000071259272/USA

Breed: F F16

Age	Milk (ltr)	Protein (%)	Milkfat (%)	Days	LW
3 yr 0 m	8920	3.37	3.01	4.01	358
2 yr 0 m	7319	3.31	2.42	4.13	303

GILLETTE WINDBROOK

Oseas HB No: 000007816429/CAN (111726)

Breed: PF F16 G3

BW (\$): -160/98 Lwt BV (kg): 118/98
Protein BV (kg): 20/98 Fertility BV (%): -14.1/95
Fat BV (kg): 23/98 TotL BV (days): 16/96
Milk BV (ltr): 1140/99 SCC BV: 0.00/98

BRADNER CURRY GOLDWYN

Oseas HB No: 000007954306/CAN

Breed: PF F16

Age	Milk (ltr)	Protein (%)	Milkfat (%)	Days	LW
3 yr 0 m	8920	3.37	3.01	4.01	358
2 yr 0 m	7319	3.31	2.42	4.13	303

MOUNTFIELD SSI DCY MOGUL-ET

Oseas HB No: 003006972816/USA (112783)

Breed: PF F16 BW (\$): -103/93

UNIQUE-STYLE BOLTON MONEY

Oseas HB No: 000139121711/USA

Breed: F F16

Age	Milk (ltr)	Protein (%)	Milkfat (%)	Days	LW
3 yr 0 m	8920	3.37	3.01	4.01	358
2 yr 0 m	7319	3.31	2.42	4.13	303

DE-SU BKM MCCUTCHEN 1174-ET

Oseas HB No: 000069990138/USA (112864)

Breed: PF F16 BW (\$): -106/91

SONRAY-ACRES SOC OBSERV

Oseas HB No: 000007947339/USA

Breed: F F16

Age	Milk (ltr)	Protein (%)	Milkfat (%)	Days	LW
3 yr 0 m	8920	3.37	3.01	4.01	358
2 yr 0 m	7319	3.31	2.42	4.13	303

GILLETTE BRILEA F B I

Oseas HB No: 000008209524/CAN

Breed: F F16 BW (\$): -244/68

GILLETTE BLITZ 2ND WIND

Oseas HB No: 000007352248/CAN

Breed: F F16

Age	Milk (ltr)	Protein (%)	Milkfat (%)	Days	LW
3 yr 0 m	8920	3.37	3.01	4.01	358
2 yr 0 m	7319	3.31	2.42	4.13	303

BRAEDALE GOLDWYN

Oseas HB No: 000010705608/CAN (102749)

Breed: PF F16 BW (\$): -105/98

LEXIS SKYCHIEF CURRY

Oseas HB No: 000009058284/CAN

Breed: F F16

Age	Milk (ltr)	Protein (%)	Milkfat (%)	Days	LW
3 yr 0 m	8920	3.37	3.01	4.01	358
2 yr 0 m	7319	3.31	2.42	4.13	303

Purchaser

Price

ONLY "PANDER" TO THE BEST



Family foundation cow:
Royson HSS Priscilla S1F EX



Royson Man Pander S1F

P001.50 Official Publication of Livestock Improvement Corporation Limited

and the NZ Holstein-Friesian Assn.

Internal Animal Key = 38579874

Three Generation Pedigree

(Excludes Genomic Information with the exception of some historical Herd BW)



Royson Farms Ltd
New Zealand



Herd Averages as at 14/04/2019
Ancestry : 98% BW : 50/45 PW : 82/63

PTPT / HERDCODE : CMW 3 / 2891
LOCATION : N077-213-140 / 1
DATE : 23/04/2019



Breeder : Royson Farms Ltd		BAGWORTH PF GRANDEUR S1F Birth Ident: JCT-09-61 (110006) Breed: SF F16 S/D ✓ BW (\$): 133/99 Lwt BV (kg): 48/98 Protein BV (kg): 23/99 Fertility BV (%): 3.3/99 Fat BV (kg): 29/99 TotL BV (days): 490/99 Milk BV (ltr): 688/99 SCC BV: -0.15/99		PUKETIRO FROSTMAN S1F Birth Ident: BWL-03-200 (104015) Breed: SF F16 S/D ✓ BW (\$): 82/99 BAGWORTH RILEYS GLAMM S2F Birth Ident: JCT-07-86 Breed: SF F16 83 GP S/D ✓ BW (\$): 110/58 PW (\$): 77/77 3 Lacts. Protein Milkfat Milk (%) (kg) (%) (kg) Days 5916 3.65 216 5.57 330 278	
REGISTERED HOLSTEIN-FRIESIAN SUPPLEMENTARY ROYSON MAN PANDER S1F Birth Ident: CMW-18-17 Breed: SF F16 Sex: FEMALE Date of Birth: 1/07/2018 Classification: BW (\$): 169/21 PW (\$): 178/7 Protein BV (kg): 35/22 Fertility BV (%): 2.7/19 Fat BV (kg): 37/22 Total Long BV (days): 403/19 Milk BV (ltr): 914/23 Somatic Cell BV: 0.20/21 Lwt BV (kg): 31/22 Overall Opinion: 0.22/21 Dairy Conformation: 0.47/53 Udder Overall: 0.39/27 Avg SCC at latest Lactation : Age Milk Protein Milkfat Herd (ltr) (%) (kg) (%) (kg) Days LW BW		DICKSONS BG MANDATE S1F Birth Ident: HNB-15-184 (116065) Breed: SF F16 S/D ✓ BW (\$): 183/38 Protein BV (kg): 26/38 Fat BV (kg): 30/38 Milk BV (ltr): 658/40 Liveweight BV (kg): 14/38 Fertility BV (%): 4.4/35 Total Longevity BV (days): 441/36 Somatic Cell BV: -0.18/38 Fat %: 4.9 Protein %: 3.9		DICKSONS CP MARGY S1F Birth Ident: HNB-13-65 Breed: SF F16 S/D ✓ BW (\$): 264/50 PW (\$): 583/80 Age Milk Protein Milkfat Days LW (ltr) (%) (kg) (%) (kg) Days LW 4 yr 11 m 7443 3.92 292 4.48 334 242 644 2 yr 11 m 7618 4.27 325 5.31 405 299 622 1 yr 11 m 4933 4.10 202 5.12 253 300 T 509 Avg 6665 4.10 273 4.96 330 280 3 Lacts.	
ROYSON BEAMR PANDE-ET S2F Birth Ident: CMW-16-20 Breed: SF F15J1 S/D ✓ PW (\$): 182/53 BW (\$): 157/46 Lwt BV (kg): 48/52 Protein BV (kg): 43/47 Fertility BV (%): 1.0/39 Fat BV (kg): 44/48 TotL BV (days): 365/39 Milk BV (ltr): 1169/51 SCC BV: 0.59/46 Age Milk Protein Milkfat Days LW (ltr) (%) (kg) (%) (kg) Days LW 2 yr 0 m 5366 3.78 203 4.29 230 229 317 Avg 5366 3.78 203 4.29 230 229 1 Lacts.		SAN RAY FM BEAMER-ET S2F Birth Ident: MHT-10-20 (111037) Breed: SF F14J2 S/D ✓ BW (\$): 188/99 Lwt BV (kg): 40/99 Protein BV (kg): 35/99 Fertility BV (%): 4.1/99 Fat BV (kg): 38/99 TotL BV (days): 458/99 Milk BV (ltr): 758/99 SCC BV: 0.31/99		CARSONS MECCA PULSE S1F Birth Ident: GTDM-11-39 (112035) Breed: SF F16 S/D ✓ BW (\$): 198/98 DICKSONS ME MAGGIE S0F Birth Ident: HNB-11-22 Breed: SF F15J1 82 GP S/D ✓ BW (\$): 199/54 PW (\$): 405/78 3 Lacts. Protein Milkfat Milk (%) (kg) (%) (kg) Days 6405 4.02 257 5.59 358 292	
Traits other than production results : (2018) AM ST MS OO S W C RA RW L US FU RU FT RT UO DC 4 7 7 6 5 7 8 4 5 6 6 5 5 5 7 5 8		ROYSON CAPRI PANDORIN S3F Birth Ident: CMW-12-31 Breed: SF F16 S/D ✓ BW (\$): 110/52 PW (\$): 330/71 Age Milk Protein Milkfat Days LW (ltr) (%) (kg) (%) (kg) Days LW 4 yr 3 m 9238 3.69 341 3.97 367 305 494 2 yr 3 m 7748 3.67 285 3.99 309 305 589 Avg 8493 3.68 313 3.98 338 305 2 Lacts.		FAIRMONT MINT-EDITION Birth Ident: FVDJ-04-7 (105038) Breed: PF F16 S/D ✓ BW (\$): 128/99 SRB KEREDENE SKELTON BUST Birth Ident: KCJ-00-41 Breed: SF F12J4 EXC S/D ✓ BW (\$): 139/85 PW (\$): 257/86 10 Lacts. Protein Milkfat Milk (%) (kg) (%) (kg) Days 5788 3.97 230 4.79 277 281	
				RIDGETOP FORMAT CAPRI S3F Birth Ident: GNLM-09-71 (110555) Breed: SF F16 S/D ✓ BW (\$): 34/98 ROYSON LAR PANDORA-ET S2F Birth Ident: DMF-05-2 Breed: SF F15J1 85 VG S/D ✓ BW (\$): 85/61 PW (\$): 207/80 7 Lacts. Protein Milkfat Milk (%) (kg) (%) (kg) Days 7105 3.67 260 4.05 288 280	

Copyright 2019 LIC. All rights reserved

N = Induced T = At least 1 Abnormal Test in this Lactation
D = Lactation details include at least one derived test

GeneMark DNA Profiled # = Parentage Uncertain D / S ✓ = Parentage Confirmed by DNA
Indices exclude genomic information with the exception of some historical Herd BW values

P001.50

Purchaser

Price.....

LOT 2

ADD "PEPSI" TO YOUR SHOPPING LIST



Paroa Windbrook Pepsi VG87

P001.50 Official Publication of Livestock Improvement Corporation Limited

and the NZ Holstein-Friesian Assn.

Internal Animal Key = 32308834

Three Generation Pedigree

(Excludes Genomic Information with the exception of some historical Herd BW)



Shiloh Plains Limited
New Zealand



Herd Averages as at 23/03/2019
Ancestry: 86% BW: -36/38 PW: -42/51

PTPT / HERDCODE: RTPM 3 / 42857
LOCATION: N069-374-258 / 2
DATE: 23/04/2019



Breeder: BQW Parkes Brothers Farming Limited

REGISTERED HOLSTEIN-FRIESIAN

PAROA WINDBROOK PEPSI

Birth Ident: BQW-13-28 No. 140
Breed: PF F16 Sex: FEMALE
Date of Birth: 6/08/2013 Classification: 2017 87 VG

BW (\$): -150/49 PW (\$): -131/70
Protein BV (kg): 13/53 Fertility BV (%): -11.4/40
Fat BV (kg): 13/54 Total Long BV (days): -51/41
Milk BV (litr): 710/59 Somatic Cell BV: 0.02/51
Lwt BV (kg): 98/37
Overall Opinion: 0.07/31 Dairy Conformation: 0.55/36
Udder Overall: 0.75/42
Avg SCC at latest Lactation: 46/5

Age	Milk (litr)	Protein (%)	Milkfat (%)	Days	LW	Herd BW
4 yr 1 m	4985	3.36	168	4.57	228	238
2 yr 0 m	3234	3.23	104	4.11	133	217
					-118	-24/42

Avg 4109 3.31 136 4.39 180 228 2 Lacts.

From a consistent family at Paroa that bred for protein before it was thought about by the industry. 8-8 on TOP, Pepsi is a nice cow from a very sound background.

Traits other than production results: (2017)

AM ST MS OO S W C RA RW L US FU RU FT RT UO DC
0 0 0 0 9 8 6 4 7 6 8 8 8 5 6 8 8

Due to Calve: 13/07/2019 Bull: 115763
Expected Calf GEGANIA PRINCE FELINO-ET
BW (\$): -148/31 PW (\$): -122/12
Bull: 115763 Mating Date: 7/10/2018
107761 8/12/2017

GILLETTE WINDBROOK

Oseas HB No: 000007816429/CAN (111726)
Breed: PF F16 G3

BW (\$): -160/98
Protein BV (kg): 20/98
Fat BV (kg): 23/98
Milk BV (litr): 1140/99
Liveweight BV (kg): 118/98
Fertility BV (%): -14.1/95
Total Longevity BV (days): 16/96
Somatic Cell BV: 0.00/98
Fat %: 4.2
Protein %: 3.4

PAROA COLIN PRIM

Birth Ident: BQW-08-62
Breed: PF F16

BW (\$): -118/53 PW (\$): -43/81
Protein BV (kg): 11/57 Lwt BV (kg): 78/50
Fat BV (kg): 7/58 Fertility BV (%): -7.2/40
Milk BV (litr): 492/63 TotL BV (days): -96/45
SCC BV: 0.08/55
Age Milk Protein Milkfat Days LW
9 yr 0 m 7113 3.61 257 4.39 312 254 128
7 yr 0 m 5100 3.48 178 3.89 199 240 -60
5 yr 11 m 7101 3.72 264 4.41 313 287 53
4 yr 11 m 6554 3.64 239 4.32 283 305 -112
3 yr 11 m 6863 3.54 243 3.90 268 305 222
2 yr 1 m 2966 3.41 101 4.18 124 246 -84
Avg 5950 3.59 214 4.20 250 273 6 Lacts.

Traits other than production results: (2017)

AM ST MS OO S W C RA RW L US FU RU FT RT UO DC
0 0 0 0 9 9 9 4 6 7 8 9 8 5 6 8 9

GILLETTE BRILEA F B I

Oseas HB No: 000008209524/CAN
Breed: F F16

BW (\$): -244/68 Lwt BV (kg): 107/51
Protein BV (kg): 14/73 Fertility BV (%): -11.8/64
Fat BV (kg): 4/73 TotL BV (days): -298/64
Milk BV (litr): 1115/73 SCC BV: -0.26/65

GILLETTE BLITZ 2ND WIND

Oseas HB No: 000007352248/CAN
Breed: F F16

BW (\$): -121/94 Lwt BV (kg): 84/88
Protein BV (kg): 22/96 Fertility BV (%): -11.6/89
Fat BV (kg): 18/96 TotL BV (days): -239/93
Milk BV (litr): 813/97 SCC BV: -0.18/95

BARKLY DONOR COLIN-ET

Oseas HB No: 000H01012112/AUS (105754)
Breed: PF F16 G3,G1

BW (\$): -121/94 Lwt BV (kg): 84/88
Protein BV (kg): 22/96 Fertility BV (%): -11.6/89
Fat BV (kg): 18/96 TotL BV (days): -239/93
Milk BV (litr): 813/97 SCC BV: -0.18/95

PAROA JUMBAL PRINCESS

Birth Ident: BQW-03-275 86 VG
Breed: PF F16

BW (\$): -108/52 PW (\$): -79/80
Age Milk Protein Milkfat Days LW
5 yr 0 m 5069 3.53 179 3.80 193 262 119
3 yr 7 m 5148 3.70 190 4.82 248 305 184
2 yr 0 m 3467 3.58 124 4.58 159 305 161
Avg 4561 3.61 164 4.38 200 291 3 Lacts.

CAROL PRELUDE MTOTO-ET

Oseas HB No: 006001001962/ITA (672369)
Breed: PF F16 BW (\$): -199/96

GILLETTE BRILEA BELLE PLEUR

Oseas HB No: 000006735509/CAN
Breed: F F16

BW (\$): -199/96
Protein (%) (kg) Milkfat (%) (kg) Days

FUSTEAD EMORY BLITZ-ET

Oseas HB No: 000017013604/USA (105788)
Breed: PF F16 BW (\$): -268/83

BRAEDALE SECOND CUT

Oseas HB No: 000006860889/CAN
Breed: F F16

BW (\$): -199/96
Protein (%) (kg) Milkfat (%) (kg) Days

ELITE MOUNTAIN DONOR

Oseas HB No: 000A00009209/AUS (663121)
Breed: PF F16 BW (\$): -120/99

BARKLY LILY CARLA-ET

Oseas HB No: 000000926496/AUS
Breed: F F16

BW (\$): -120/99
Protein (%) (kg) Milkfat (%) (kg) Days

PAROA PHROPHET JUMBAL

Birth Ident: BQW-97-35 (101767)
Breed: PF F16 BW (\$): -130/92

PAROA STARDOM POLLY

Birth Ident: BQW-98-97
Breed: PF F16 85 VG

BW (\$): -72/51 PW (\$): -95/86
5 Lacts. Milk (%) (kg) Protein (%) (kg) Days
4168 3.47 145 4.37 182 222

Copyright 2019 LIC. All rights reserved

N = Induced T = At least 1 Abnormal Test in this Lactation
D = Lactation values include at least 1 derived test

GeneMark DNA Profiled # = Parentage Uncertain D / S ✓ = Parentage Confirmed by DNA
Indices exclude genomic information with the exception of some historical Herd BW values

P001.50

Purchaser

Price.....

INCA & IVY - WHAT AN IMPRESSIVE LINE-UP



Fantastic Wbrook Inca-ET VG88

P001.50 Official Publication of Livestock Improvement Corporation Limited

and the NZ Holstein-Friesian Assn.

Internal Animal Key = 32849347

Three Generation Pedigree																																																																																																																																																																																								
(Excludes Genomic Information with the exception of some historical Herd BW values)																																																																																																																																																																																								
<p>Fantastic Farms Ltd New Zealand</p>		<p>Three Generation Pedigree</p> <p>Breeder: Fantastic Farms Ltd Owner: Fantastic Farms Ltd</p>				<p>PTPT / HERDCODE: GWLN 2 / 43162 LOCATION: N056-953-695 / 6 DATE: 3/05/2019</p>																																																																																																																																																																																		
<p>REGISTERED HOLSTEIN-FRIESIAN</p> <p>FANTASTIC WBROOK INCA-ET</p> <p>Birth Ident: GWLN-14-3</p> <p>Breed: PF F16 Sex: FEMALE Date of Birth: 28/03/2014 Classification: 2018 88 VG</p> <p>BW (\$): -163/51 PW (\$): -124/64 Protein BV (kg): 21/55 Fertility BV (%): -9.9/43 Fat BV (kg): 16/56 Total Long BV (days): -16/45 Milk BV (ltr): 1281/60 Somatic Cell BV: -0.17/54 Lwt BV (kg): 115/39 Overall Opinion: 0.29/35 Dairy Conformation: 0.74/39 Udder Overall: 0.90/44 Avg SCC at latest Lactation: 28/4</p> <table border="1"> <thead> <tr> <th>Age</th> <th>Milk (ltr)</th> <th>Protein (%)</th> <th>Fat (%)</th> <th>Milkfat (%)</th> <th>Days</th> <th>LW</th> <th>BW</th> </tr> </thead> <tbody> <tr> <td>3 yr 4 m</td> <td>7060</td> <td>3.03</td> <td>2.14</td> <td>3.41</td> <td>241</td> <td>243</td> <td>-150/4</td> </tr> <tr> <td>2 yr 4 m</td> <td>3200</td> <td>3.13</td> <td>1.00</td> <td>3.32</td> <td>106</td> <td>198</td> <td>79 -59/42</td> </tr> </tbody> </table> <p>Avg 5130 3.06 157 3.38 173 221 2 Lacts.</p> <p>Senior Champion Piako Club On-Farm Show 2019. A really good quality cow. Full sister to dam of Lot 18 and another full sister was top producing cow for Aleisha M Pike*</p> <p>Traits other than production results: (2018) AM ST MS OO S W C RA RW L US FU RU FT RT UO DC 0 0 0 0 9 9 7 4 6 5 8 7 8 5 8 8 8</p> <p>Due to Calve: 07/08/2019 Bull: 116856 Expected Calf JK EDER-1 CONTROL</p> <table border="1"> <thead> <tr> <th>BW (\$)</th> <th>PW (\$)</th> </tr> </thead> <tbody> <tr> <td>-162/27</td> <td>-145/11</td> </tr> </tbody> </table> <p>Bull Mating Date 116856 30/10/2018 115758 9/11/2017 115758 19/10/2017</p>		Age	Milk (ltr)	Protein (%)	Fat (%)	Milkfat (%)	Days	LW	BW	3 yr 4 m	7060	3.03	2.14	3.41	241	243	-150/4	2 yr 4 m	3200	3.13	1.00	3.32	106	198	79 -59/42	BW (\$)	PW (\$)	-162/27	-145/11	<p>GILLETTE WINDBROOK</p> <p>Oseas HB No: 000007816429/CAN (111726)</p> <p>Breed: PF F16</p> <p>BW (\$): -157/98 Protein BV (kg): 20/98 Fat BV (kg): 23/98 Milk BV (ltr): 1147/99 Liveweight BV (kg): 117/98 Fertility BV (%): -13.5/95 Total Longevity BV (days): 19/96 Somatic Cell BV: -0.01/98 Fat %: 4.2 Protein %: 3.4</p> <p>MORNING STAR MILLY INCA</p> <p>Birth Ident: DPNY-01-36</p> <p>Breed: PF F16</p> <p>BW (\$): -208/68 Protein BV (kg): 16/74 Fat BV (kg): 7/74 Milk BV (ltr): 1180/77</p> <table border="1"> <thead> <tr> <th>Age</th> <th>Milk (ltr)</th> <th>Protein (%)</th> <th>Fat (%)</th> <th>Milkfat (%)</th> <th>Days</th> <th>LW</th> <th>BW</th> </tr> </thead> <tbody> <tr> <td>13 yr 11 m</td> <td>4789</td> <td>3.01</td> <td>1.44</td> <td>3.48</td> <td>167</td> <td>243</td> <td>-305</td> </tr> <tr> <td>12 yr 10 m</td> <td>8428</td> <td>3.04</td> <td>2.57</td> <td>3.71</td> <td>313</td> <td>279</td> <td>95</td> </tr> <tr> <td>11 yr 0 m</td> <td>4374</td> <td>3.22</td> <td>1.41</td> <td>3.54</td> <td>155</td> <td>305</td> <td>331</td> </tr> <tr> <td>9 yr 11 m</td> <td>7611</td> <td>2.98</td> <td>2.27</td> <td>3.55</td> <td>270</td> <td>294</td> <td>20</td> </tr> <tr> <td>7 yr 10 m</td> <td>8499</td> <td>3.04</td> <td>2.58</td> <td>3.76</td> <td>320</td> <td>305</td> <td>360</td> </tr> <tr> <td>6 yr 10 m</td> <td>8197</td> <td>3.10</td> <td>2.54</td> <td>3.59</td> <td>295</td> <td>238</td> <td>435</td> </tr> <tr> <td>4 yr 10 m</td> <td>9790</td> <td>3.14</td> <td>3.07</td> <td>3.49</td> <td>342</td> <td>305</td> <td>381</td> </tr> <tr> <td>3 yr 11 m</td> <td>7609</td> <td>3.00</td> <td>2.28</td> <td>3.75</td> <td>286</td> <td>222</td> <td>353</td> </tr> <tr> <td>2 yr 5 m</td> <td>4877</td> <td>2.89</td> <td>1.41</td> <td>3.94</td> <td>192</td> <td>290</td> <td>157</td> </tr> </tbody> </table> <p>Avg 7130 3.05 217 3.64 260 276 9 Lacts.</p> <p>Traits other than production results: (2012) AM ST MS OO S W C RA RW L US FU RU FT RT UO DC 0 0 0 0 9 9 9 4 9 6 8 8 8 5 7 8 9</p>				Age	Milk (ltr)	Protein (%)	Fat (%)	Milkfat (%)	Days	LW	BW	13 yr 11 m	4789	3.01	1.44	3.48	167	243	-305	12 yr 10 m	8428	3.04	2.57	3.71	313	279	95	11 yr 0 m	4374	3.22	1.41	3.54	155	305	331	9 yr 11 m	7611	2.98	2.27	3.55	270	294	20	7 yr 10 m	8499	3.04	2.58	3.76	320	305	360	6 yr 10 m	8197	3.10	2.54	3.59	295	238	435	4 yr 10 m	9790	3.14	3.07	3.49	342	305	381	3 yr 11 m	7609	3.00	2.28	3.75	286	222	353	2 yr 5 m	4877	2.89	1.41	3.94	192	290	157	<p>GILLETTE BRILEA F B I</p> <p>Oseas HB No: 000008209524/CAN</p> <p>Breed: F F16</p> <p>BW (\$): -243/68 Lwt BV (kg): 107/51 Protein BV (kg): 13/73 Fertility BV (%): -11.5/64 Fat BV (kg): 5/73 TotL BV (days): -317/64 Milk BV (ltr): 1114/73 SCC BV: -0.28/65</p> <p>GILLETTE BLITZ 2ND WIND</p> <p>Oseas HB No: 000007352248/CAN</p> <p>Breed: F F16</p> <table border="1"> <thead> <tr> <th>Age</th> <th>Milk (ltr)</th> <th>Protein (%)</th> <th>Fat (%)</th> <th>Milkfat (%)</th> <th>Days</th> <th>LW</th> </tr> </thead> <tbody> <tr> <td>5 yr 2 m</td> <td>4982</td> <td>2.90</td> <td>1.45</td> <td>3.42</td> <td>171</td> <td>305</td> <td>-61</td> </tr> <tr> <td>3 yr 5 m</td> <td>6005</td> <td>3.20</td> <td>1.92</td> <td>3.52</td> <td>212</td> <td>305</td> <td>-49</td> </tr> <tr> <td>2 yr 3 m</td> <td>3432</td> <td>2.89</td> <td>0.99</td> <td>3.65</td> <td>125</td> <td>172</td> <td>100</td> </tr> </tbody> </table> <p>Avg 4806 3.02 145 3.52 169 261 3 Lacts.</p>				Age	Milk (ltr)	Protein (%)	Fat (%)	Milkfat (%)	Days	LW	5 yr 2 m	4982	2.90	1.45	3.42	171	305	-61	3 yr 5 m	6005	3.20	1.92	3.52	212	305	-49	2 yr 3 m	3432	2.89	0.99	3.65	125	172	100	<p>CAROL PRELUDE MTOTO-ET</p> <p>Oseas HB No: 006001001962/ITA (672369)</p> <p>Breed: PF F16</p> <p>BW (\$): -197/96</p> <p>GILLETTE BRILEA BELLE PLEUR</p> <p>Oseas HB No: 000006735509/CAN</p> <p>Breed: F F16</p> <table border="1"> <thead> <tr> <th>BW (\$)</th> <th>Protein (%)</th> <th>Milkfat (%)</th> <th>PW (\$)</th> </tr> </thead> <tbody> <tr> <td>-197/96</td> <td></td> <td></td> <td></td> </tr> </tbody> </table> <p>FUSTEAD EMORY BLITZ-ET</p> <p>Oseas HB No: 000017013604/USA (105788)</p> <p>Breed: PF F16</p> <p>BW (\$): -264/83</p> <p>BRAEDALE SECOND CUT</p> <p>Oseas HB No: 000006868889/CAN</p> <p>Breed: F F16</p> <table border="1"> <thead> <tr> <th>BW (\$)</th> <th>Protein (%)</th> <th>Milkfat (%)</th> <th>PW (\$)</th> </tr> </thead> <tbody> <tr> <td>-264/83</td> <td></td> <td></td> <td></td> </tr> </tbody> </table> <p>SINGING-BROOK NB MASCOT</p> <p>Oseas HB No: 000002020049/USA (662235)</p> <p>Breed: PF F16</p> <p>BW (\$): -232/99</p> <p>ALPAG CHIEF MARK MILLYMILK ET</p> <p>Oseas HB No: 00020036737/ITA</p> <p>Breed: F F16</p> <table border="1"> <thead> <tr> <th>BW (\$)</th> <th>Protein (%)</th> <th>Milkfat (%)</th> <th>PW (\$)</th> </tr> </thead> <tbody> <tr> <td>-232/99</td> <td></td> <td></td> <td></td> </tr> </tbody> </table> <p>DUREGAL ASTRE STARBUCK</p> <p>Oseas HB No: 000000392405/CAN (662414)</p> <p>Breed: PF F16</p> <p>BW (\$): -326/94</p> <p>LES DALE S S IVY-ET</p> <p>Birth Ident: WGP-86-132</p> <p>Breed: PF F16 EX3</p> <table border="1"> <thead> <tr> <th>BW (\$)</th> <th>Protein (%)</th> <th>Milkfat (%)</th> <th>PW (\$)</th> </tr> </thead> <tbody> <tr> <td>-232/72</td> <td></td> <td></td> <td>-133/82</td> </tr> </tbody> </table> <p>8 Lacts. Milk (ltr) 8169 3.11 254 3.77 308 280</p>				BW (\$)	Protein (%)	Milkfat (%)	PW (\$)	-197/96				BW (\$)	Protein (%)	Milkfat (%)	PW (\$)	-264/83				BW (\$)	Protein (%)	Milkfat (%)	PW (\$)	-232/99				BW (\$)	Protein (%)	Milkfat (%)	PW (\$)	-232/72			-133/82
Age	Milk (ltr)	Protein (%)	Fat (%)	Milkfat (%)	Days	LW	BW																																																																																																																																																																																	
3 yr 4 m	7060	3.03	2.14	3.41	241	243	-150/4																																																																																																																																																																																	
2 yr 4 m	3200	3.13	1.00	3.32	106	198	79 -59/42																																																																																																																																																																																	
BW (\$)	PW (\$)																																																																																																																																																																																							
-162/27	-145/11																																																																																																																																																																																							
Age	Milk (ltr)	Protein (%)	Fat (%)	Milkfat (%)	Days	LW	BW																																																																																																																																																																																	
13 yr 11 m	4789	3.01	1.44	3.48	167	243	-305																																																																																																																																																																																	
12 yr 10 m	8428	3.04	2.57	3.71	313	279	95																																																																																																																																																																																	
11 yr 0 m	4374	3.22	1.41	3.54	155	305	331																																																																																																																																																																																	
9 yr 11 m	7611	2.98	2.27	3.55	270	294	20																																																																																																																																																																																	
7 yr 10 m	8499	3.04	2.58	3.76	320	305	360																																																																																																																																																																																	
6 yr 10 m	8197	3.10	2.54	3.59	295	238	435																																																																																																																																																																																	
4 yr 10 m	9790	3.14	3.07	3.49	342	305	381																																																																																																																																																																																	
3 yr 11 m	7609	3.00	2.28	3.75	286	222	353																																																																																																																																																																																	
2 yr 5 m	4877	2.89	1.41	3.94	192	290	157																																																																																																																																																																																	
Age	Milk (ltr)	Protein (%)	Fat (%)	Milkfat (%)	Days	LW																																																																																																																																																																																		
5 yr 2 m	4982	2.90	1.45	3.42	171	305	-61																																																																																																																																																																																	
3 yr 5 m	6005	3.20	1.92	3.52	212	305	-49																																																																																																																																																																																	
2 yr 3 m	3432	2.89	0.99	3.65	125	172	100																																																																																																																																																																																	
BW (\$)	Protein (%)	Milkfat (%)	PW (\$)																																																																																																																																																																																					
-197/96																																																																																																																																																																																								
BW (\$)	Protein (%)	Milkfat (%)	PW (\$)																																																																																																																																																																																					
-264/83																																																																																																																																																																																								
BW (\$)	Protein (%)	Milkfat (%)	PW (\$)																																																																																																																																																																																					
-232/99																																																																																																																																																																																								
BW (\$)	Protein (%)	Milkfat (%)	PW (\$)																																																																																																																																																																																					
-232/72			-133/82																																																																																																																																																																																					

Copyright 2019 LIC. All rights reserved

N = Induced T = At least 1 Abnormal Test in this Lactation
D = Lactation details include at least one derived test

GeneMark DNA Profiled # = Parentage Uncertain D / S ✓ = Parentage Confirmed by DNA
Indices exclude genomic information with the exception of some historical Herd BW values

P001.50

* in her herd at Waiuku. Vetted in-calf to sexed semen. After AB, run with DNA profiled Holstein Friesian bull until 19/12/18.

Purchaser

Price.....

LOT 4

LOT 5

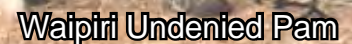

Copyright 2019 LIC. All rights reserved

Price.....

"TINA" FROM THE TONIO'S



Brookview Lau Tina-ET VG88

This beautiful young cow was photographed on the 8 May 2019 as she walked onto the yard, three days before we dried the herd off. Potentially 5th generation EX. She has been halter trained. Calving in our first week of calving and from a magnificent family that just keeps throwing up great ones. I don't think I can offer much better than this young, black, silky cow. Any enquiries - 027 482 2879.

P001.50 Official Publication of Livestock Improvement Corporation Limited

and the NZ Holstein-Friesian Assn.

Internal Animal Key = 36945406

Three Generation Pedigree

(Excludes Genomic Information with the exception of some historical Herd BW)



V K & S L Steiner
New Zealand



Herd Averages as at 08/05/2019
Ancestry: 99% BW: -136/45 PW: -84/68

PTPT / HERDCODE: FBBM 2 / 24499
LOCATION: N084-435-883 / 6
DATE: 8/05/2019



Breeder: V K & S L Steiner

REGISTERED HOLSTEIN-FRIESIAN



S✓ D✓

BROOKVIEW LAU TINA-ET

Birth Ident: FBBM-16-24

No. 4

Breed: PF F16

Sex: FEMALE

Date of Birth: 4/08/2016

Classification: 2018 86 VG

BW (\$): -155/50 PW (\$): -49/54
Protein BV (kg): 26/51 Fertility BV (%): -7.2/41
Fat BV (kg): 21/53 Total Long BV (days): 0/42
Milk BV (ltr): 1424/57 Somatic Cell BV: -0.02/51
Lwt BV (kg): 131/55
Overall Opinion: 0.50/33 Dairy Conformation: 0.50/53
Udder Overall: 1.19/65
Avg SCC at latest Lactation: 92/5

Age	Milk (ltr)	Protein (%)	Fat (%)	Milkfat (%)	Days	LW	BW
2 yr 0 m	6746	3.33	2.25	4.16	281	287	136/4

Avg 6746 3.33 2.25 4.16 281 287 1 Lacts.
Maternal sisters at Brookview:

B. Uno Tina- 3yr, VG85, 619kg m/s
B. Uno Tiny- 3yr, VG89, 582kg m/s
B. Roy Toni- 9yr, EX, 677kg m/s
B. Wisc Tina EX
B. Windy Tee- 5yr, GP82, 647kg m/s

Traits other than production results: (2018)
AM ST MS OO S W C RA RW L US FU RU FT RT UO DC
0 0 0 0 8 7 7 4 6 7 8 8 7 4 7 8 7

Due to Calve: 05/08/2019 Bull: 116856
Expected Calf JK EDER-I CONTROL
BW(\$): -158/26 PW(\$): -143/10
Bull 116856 Mating Date 27/10/2018

COMESTAR LAUTHORITY

Oseas HB No: 000103455217/CAN (110716)

Breed: PF F16



BW (\$): -191/94
Protein BV (kg): 16/96
Fat BV (kg): 13/96
Milk BV (ltr): 1023/97
Liveweight BV (kg): 142/94
Fertility BV (%): -8.2/89
Total Longevity BV (days): -1/91
Somatic Cell BV: -0.16/95
Fat %: 4.1
Protein %: 3.4

TAHORA ZENITH TINA-ET

Birth Ident: BVHY-07-61

Breed: PF F16



EXC

PW (\$): 52/87
Lwt BV (kg): 122/70
Protein BV (kg): 29/69 Fertility BV (%): -6.3/55
Fat BV (kg): 21/70 TotL BV (days): -71/58
Milk BV (ltr): 1590/73 SCC BV: 0.00/68

Age	Milk (ltr)	Protein (%)	Fat (%)	Milkfat (%)	Days	LW
6 yr 0 m	8793	2.91	2.56	3.68	323	255 T 109
5 yr 0 m	8605	2.95	2.54	3.42	295	243 196
4 yr 0 m	10115	3.06	3.10	3.69	373	275 286
2 yr 11 m	7927	3.07	2.43	3.62	287	288 206
1 yr 11 m	6919	3.04	2.10	3.86	267	294 59

Avg 8472 3.00 2.54 3.65 309 271 5 Lacts.

Traits other than production results: (2013)
AM ST MS OO S W C RA RW L US FU RU FT RT UO DC
0 0 0 0 9 9 7 5 7 7 9 8 9 5 6 9 8

BRAEDALE GOLDWYN

Oseas HB No: 000010705608/CAN (102749)

Breed: PF F16



BW (\$): -104/98 Lwt BV (kg): 115/98
Protein BV (kg): 18/99 Fertility BV (%): -2.7/97
Fat BV (kg): 16/99 TotL BV (days): 68/98
Milk BV (ltr): 908/99 SCC BV: -0.52/98

COMESTAR LAUTELMA IGNITER

Oseas HB No: 000100748831/CAN

Breed: F F16

Age	Milk (ltr)	Protein (%)	Fat (%)	Milkfat (%)	Days	LW
2 yr 0 m	6746	3.33	2.25	4.16	281	287

SHOREMAR JAMES

Oseas HB No: 000005902195/CAN (672131)

Breed: PF F16

BW (\$): -168/99

BRAEDALE BALER TWINE

Oseas HB No: 000006680888/CAN

Breed: PF F16

BW (\$): -168/99
Protein BV (kg): 18/99 Fertility BV (%): -2.7/97
Fat BV (kg): 16/99 TotL BV (days): 68/98
Milk BV (ltr): 908/99 SCC BV: -0.52/98

SUMMERSHADE IGNITER

Oseas HB No: 000006466225/CAN (100841)

Breed: PF F16

BW (\$): -263/98

COMESTAR LAUTELLE EM

Oseas HB No: 000007260565/CAN

Breed: F F16

BW (\$): -168/99
Protein BV (kg): 18/99 Fertility BV (%): -2.7/97
Fat BV (kg): 16/99 TotL BV (days): 68/98
Milk BV (ltr): 908/99 SCC BV: -0.52/98

REGANCREST ELTON DURHAM-ET

Oseas HB No: 000002250783/USA

Breed: PF F16

BW (\$): -193/89

OCEAN-VIEW MANDEL ZANDRA

Oseas HB No: 000015982323/USA

Breed: F F16

BW (\$): -168/99
Protein BV (kg): 18/99 Fertility BV (%): -2.7/97
Fat BV (kg): 16/99 TotL BV (days): 68/98
Milk BV (ltr): 908/99 SCC BV: -0.52/98

DUNCAN BLACK ROMEO-ET

Oseas HB No: 000002140608/USA (663310)

Breed: PF F16

BW (\$): -281/85

MURRIBROOK INSPIR TONI-ET(IMP)

HB No: F410746F

Breed: PF F16

EXC

BW (\$): -212/71 PW (\$): 28/80
7 Lacts. Milk (%) Protein (%) Fat (%) Days
10005 3.40 3.40 3.85 385 305

OCEANVIEW ZENITH TW-ET

Oseas HB No: 000129800008/USA (105737)

Breed: PF F16



BW (\$): -136/91 Lwt BV (kg): 94/82
Protein BV (kg): 22/94 Fertility BV (%): -5.7/86
Fat BV (kg): 8/94 TotL BV (days): -107/90
Milk BV (ltr): 1136/95 SCC BV: -0.80/93

TAHORA ROMEO TONIO

Birth Ident: BVHY-97-5

Breed: PF F16



EXC

BW (\$): -169/84 PW (\$): 34/83

Age	Milk (ltr)	Protein (%)	Fat (%)	Milkfat (%)	Days	LW
11 yr 5 m	1343	2.85	3.8	4.09	55	36 73
9 yr 7 m	7856	3.06	2.40	4.00	314	305 -64
7 yr 9 m	10113	3.21	3.24	4.12	416	305 198
5 yr 5 m	10086	3.30	3.33	4.37	441	305 182
3 yr 7 m	9616	3.29	3.17	3.96	381	305 307

Avg 8907 3.23 2.88 4.15 370 305 5 Lacts.

Purchaser

Price.....

"KARLA'S" ARE THE BEST, "SOLOMON'S" LOOK FANCY- BID LAST HERE



P001.50 Official Publication of Livestock Improvement Corporation Limited and the NZ Holstein-Friesian Assn. Internal Animal Key = 38489413

Three Generation Pedigree

(Excludes Genomic Information with the exception of some historical Herd BW)

David & Pip Fullerton
New Zealand

Herd Averages as at 08/05/2019
Ancestry: 94% BW: -91/45 PW: -58/63

PTPT / HERDCODE: DVLB 2 / 22297
LOCATION: N065-692-350 / 1
DATE: 8/05/2019

Breeder: David & Pip Fullerton

REGISTERED HOLSTEIN-FRIESIAN

WAIPIRI SOLOMON KAYLA-TW (TW)

Birth Ident: DVLB-18-54
Breed: PF F16 Sex: FEMALE
Date of Birth: 25/03/2018 Classification:

BW (\$):	-184/35	PW (\$):	-180/11
Protein BV (kg):	21/35	Fertility BV (%):	-3.8/29
Fat BV (kg):	9/39	Total Long BV (days):	-4/29
Milk BV (ltr):	1143/44	Somatic Cell BV:	-0.20/38
Lwt BV (kg):	139/33		
Overall Opinion:	0.56/20	Dairy Conformation:	0.69/32
Udder Overall:	1.46/42		
Avg SCC at latest Lactation :			

Age	Milk (ltr)	Protein (%)	Milkfat (%)	Days	LW	Herd BW
Absolute Stunner						
Pre-Empt the show season with this super, super fancy Solomon daughter. The Karla's look great and they milk. Great Grandam Labelle Karla ET EX considered by many to be one of the finest dairy cows in NZ. Semex On-Farm Winner Lauth Karla-ET is EX on her 3rd calf. See the photos of Sanchez Karla & Labelle Karla. Bid last and see you around the shows. Next dams: Hibi Tesk Karel VG86, Hibi Blackstar Karel VG86						

WALNUTLAWN SOLOMON

Oseas HB No: 000011775998/CAN (115758)
Breed: PF F16

BW (\$):	-163/77
Protein BV (kg):	21/79
Fat BV (kg):	4/82
Milk BV (ltr):	955/86
Liveweight BV (kg):	131/79
Fertility BV (%):	-2.3/61
Total Longevity BV (days):	3/61
Somatic Cell BV:	-0.37/79
Fat %:	4
Protein %:	3.5

CRESSLANDS LAUTH KARLA-ET

Birth Ident: BQPB-13-32
Breed: PF F16

BW (\$):	-204/52	PW (\$):	-242/80
Protein BV (kg):	21/54	Fertility BV (%):	-5.4/42
Fat BV (kg):	13/55	Total Long BV (days):	-11/44
Milk BV (ltr):	1332/60	SCC BV:	-0.04/54

Age	Milk (ltr)	Protein (%)	Milkfat (%)	Days	LW
4 yr 9 m	10890	3.07	3.35	3.07	334
3 yr 4 m	10654	2.96	3.16	3.08	328
2 yr 1 m	9870	3.04	3.00	3.21	317
Avg 10471 3.03 317 3.12 326 305 3 Lacts.					

Traits other than production results : (2018)
AM ST MS OO S W C RA RW L US FU RU FT RT UD DC
0 0 0 0 9 9 4 7 6 8 9 8 8 5 8 8 9

VAL-BISSON DOORMAN

Oseas HB No: 000107281711/CAN (113875)
Breed: PF F16

BW (\$):	-90/87	Lwt BV (kg):	123/87
Protein BV (kg):	21/89	Fertility BV (%):	-2.9/77
Fat BV (kg):	13/91	Total BV (days):	139/77
Milk BV (ltr):	856/92	SCC BV:	-0.94/88

MISTY SPRINGS LAVANGUARD SUE

Oseas HB No: 000000979601/CAN
Breed: F F16

Age	Milk (ltr)	Protein (%)	Milkfat (%)	Days	LW

DE-SU 521 BOOKEM-ET

Oseas HB No: 000066636657/USA (111874)
Breed: PF F16

BW (\$):	-132/95
----------	---------

VAL-BISSON SHOTTLE IMELDA

Oseas HB No: 000106173432/CAN
Breed: F F16

BW (\$):		PW (\$):	
Milk (%)	Protein (kg)	Milkfat (%)	Days

COMESTAR LAVANGUARD

Oseas HB No: 000103974966/CAN (111892)
Breed: PF F16

BW (\$):	-294/96
----------	---------

MISTY SPRINGS FBI SUZANNE

Oseas HB No: 000007866441/CAN
Breed: F F16

BW (\$):		PW (\$):	
Milk (%)	Protein (kg)	Milkfat (%)	Days

BRAEDALE GOLDWYN

Oseas HB No: 000010705608/CAN (102749)
Breed: PF F16

BW (\$):	-104/98
----------	---------

COMESTAR LAUTELMA IGNITER

Oseas HB No: 000100748831/CAN
Breed: F F16

BW (\$):		PW (\$):	
Milk (%)	Protein (kg)	Milkfat (%)	Days

GEN-MARK STMATIC SANCHEZ

Oseas HB No: 000134422312/USA (109706)
Breed: PF F16

BW (\$):	-243/94
----------	---------

SRD HIBI LABELLE KARLA-ET

Birth Ident: HGFK-97-88
Breed: SF F16 EXC

BW (\$):	-61/68	PW (\$):	45/75
5 Lacts.	Protein (kg)	Milkfat (%)	Days
12584	3.29	413	4.00 503 305

Copyright 2019 LIC. All rights reserved

N = Induced T = At least 1 Abnormal Test in this Lactation
D = Lactation details include at least one derived test

GeneMark DNA Profiled # = Parentage Uncertain D / S ✓ = Parentage Confirmed by DNA
Indices exclude genomic information with the exception of some historical Herd BW values

P001.50

Purchaser

Price.....

INDICES & CONFORMATION FROM THIS BRAMLEY PAIR

Pick or the pair of two ET Full Sisters- A2A2 - Lots 8A & 8B

Both of these heifers are strong, capacious and quiet and are backed by five generations of VG dams. They are contracted to CRV Ambreed for 2019 and 2020.



Maternal sisters to three 2018 born bull calves which have entered the CRV Sire Proving Scheme.



Lot 8A - Rangeview Gaunt Bramly-ET



Lot 8B - Rangeview Gaunt Bramy-ET

P001.50		Official Publication of Livestock Improvement Corporation Limited		and the NZ Holstein-Friesian Assn.		Internal Animal Key = 38744131	
		LOT 8A		Three Generation Pedigree			
Breeder : Laurie & Kate Phipps		New Zealand		AE Herd Averages as at 07/05/2019		PTPT / HERDCODE : DPPM 2 / 13756	
Breeder : Laurie & Kate Phipps		New Zealand		Ancestry : 100% BW : -54/49 PW : -36/72		LOCATION : N085-699-798 / 1	
Breeder : Laurie & Kate Phipps		New Zealand		Ancestry : 100% BW : -54/49 PW : -36/72		DATE : 13/05/2019	
REGISTERED HOLSTEIN-FRIESIAN		MAIRE IG GAUNTLET-ET		INVERNIA TGF IGNITION S3F		THOMPSONS GR FAITH-ET S2F	
RANGEVIEW GAUNT BRAMLY-ET		MAIRE IG GAUNTLET-ET		INVERNIA TGF IGNITION S3F		THOMPSONS GR FAITH-ET S2F	
Birth Ident: DPPM-18-1		Birth Ident: DDYX-12-355 (113086)		Birth Ident: BWHT-09-81 (110086)		Birth Ident: JVLH-05-52 (106202)	
Breed: PF F16 Sex: FEMALE		Breed: PF F16		Breed: SF F16		Breed: SF F16	
Date of Birth: 30/07/2018		Date of Birth: 30/07/2018		Date of Birth: 30/07/2018		Date of Birth: 30/07/2018	
BW (\$): 95/36 PW (\$): 70/12		BW (\$): 96/88		BW (\$): 5/99		BW (\$): 50/55	
Protein BV (kg): 40/37 Fertility BV (%): 1.4/31		Protein BV (kg): 43/90		Protein BV (kg): 35/99		Protein BV (kg): 35/99	
Fat BV (kg): 26/37 Total Long BV (days): 345/31		Fat BV (kg): 31/90		Fat BV (kg): 11/99		Fat BV (kg): 11/99	
Milk BV (ltr): 1289/39 Somatic Cell BV: -0.22/36		Milk BV (ltr): 1402/92		Milk BV (ltr): 897/99		Milk BV (ltr): 897/99	
Lwt BV (kg): 60/37		Liveweight BV (kg): 82/90		Lwt BV (kg): 48/98		Lwt BV (kg): 48/98	
Overall Opinion: 0.63/34 Dairy Conformation: 0.85/36		Fertility BV (%): 2.3/79		Fertility BV (%): -7.9/99		Fertility BV (%): -7.9/99	
Udder Overall: 0.83/40		Total Longevity BV (days): 341/79		Total Longevity BV (days): 84/99		Total Longevity BV (days): 84/99	
Avg SCC at latest Lactation :		Somatic Cell BV: -0.21/89		Somatic Cell BV: -0.09/99		Somatic Cell BV: -0.09/99	
Age (ltr) (%) (kg) (%) (kg) Days LW BW		Fat %: 4.2		Fat %: 4.2		Fat %: 4.2	
Age (ltr) (%) (kg) (%) (kg) Days LW BW		Protein %: 3.6		Protein %: 3.6		Protein %: 3.6	
Age (ltr) (%) (kg) (%) (kg) Days LW BW		RANGEVIEW OVATION BRAMLEY		MAIRE SPICY GABRIELLA-ET		MAIRE SPICY GABRIELLA-ET	
Age (ltr) (%) (kg) (%) (kg) Days LW BW		Birth Ident: DPPM-13-3		Birth Ident: DDYX-07-101		Birth Ident: DDYX-07-101	
Age (ltr) (%) (kg) (%) (kg) Days LW BW		Breed: PF F16		Breed: PF F16		Breed: PF F16	
Age (ltr) (%) (kg) (%) (kg) Days LW BW		BW (\$): 94/53		BW (\$): 93/69		BW (\$): 93/69	
Age (ltr) (%) (kg) (%) (kg) Days LW BW		Lwt BV (kg): 37/57		Lwt BV (kg): 305		Lwt BV (kg): 305	
Age (ltr) (%) (kg) (%) (kg) Days LW BW		Fertility BV (%): 0.5/44		Fertility BV (%): 4.46		Fertility BV (%): 4.46	
Age (ltr) (%) (kg) (%) (kg) Days LW BW		Fat BV (kg): 20/56		Fat BV (kg): 7837		Fat BV (kg): 7837	
Age (ltr) (%) (kg) (%) (kg) Days LW BW		TotL BV (days): 349/46		TotL BV (days): 4.00		TotL BV (days): 4.00	
Age (ltr) (%) (kg) (%) (kg) Days LW BW		SCC BV: -0.22/53		SCC BV: 4.63		SCC BV: 4.63	
Age (ltr) (%) (kg) (%) (kg) Days LW BW		Age 5 yr 0 m 6137 3.54 217 3.78 232 230 99		Age 4 yr 11 m 9339 3.57 333 4.46 417 305 312		Age 4 yr 11 m 9339 3.57 333 4.46 417 305 312	
Age (ltr) (%) (kg) (%) (kg) Days LW BW		Age 3 yr 0 m 5756 3.73 215 4.06 234 268 230		Age 3 yr 3 m 7837 3.43 269 4.00 314 301 281		Age 3 yr 3 m 7837 3.43 269 4.00 314 301 281	
Age (ltr) (%) (kg) (%) (kg) Days LW BW		Age 1 yr 11 m 5911 3.67 217 4.04 239 281 482		Age 2 yr 2 m 6159 3.20 197 4.63 285 294 396		Age 2 yr 2 m 6159 3.20 197 4.63 285 294 396	
Age (ltr) (%) (kg) (%) (kg) Days LW BW		Avg 5935 3.65 216 3.96 235 260 3 Lacts.		Avg 7778 3.42 266 4.35 339 300 3 Lacts.		Avg 7778 3.42 266 4.35 339 300 3 Lacts.	
Age (ltr) (%) (kg) (%) (kg) Days LW BW		Traits other than production results : (2018)		EDWARDS BANQ OVATION S3F		EDWARDS BANQ OVATION S3F	
Age (ltr) (%) (kg) (%) (kg) Days LW BW		AM ST MS OO S W C RA RW L US FU RU FT RT UO DC		Birth Ident: FHJL-05-56 (106227)		Birth Ident: FHJL-05-56 (106227)	
Age (ltr) (%) (kg) (%) (kg) Days LW BW		0 0 0 0 8 9 9 4 6 6 8 7 7 4 6 7 9		Breed: SF F15		Breed: SF F15	
Age (ltr) (%) (kg) (%) (kg) Days LW BW				BW (\$): 100/63		BW (\$): 100/63	
Age (ltr) (%) (kg) (%) (kg) Days LW BW				Lwt BV (kg): 224/77		Lwt BV (kg): 224/77	
Age (ltr) (%) (kg) (%) (kg) Days LW BW				Fertility BV (%): 8/99		Fertility BV (%): 8/99	
Age (ltr) (%) (kg) (%) (kg) Days LW BW				Fat BV (kg): -7/99		Fat BV (kg): -7/99	
Age (ltr) (%) (kg) (%) (kg) Days LW BW				TotL BV (days): 241/99		TotL BV (days): 241/99	
Age (ltr) (%) (kg) (%) (kg) Days LW BW				SCC BV: -0.01/99		SCC BV: -0.01/99	
Age (ltr) (%) (kg) (%) (kg) Days LW BW				RANGEVIEW MINT BRAMLEY-ET		RANGEVIEW MINT BRAMLEY-ET	
Age (ltr) (%) (kg) (%) (kg) Days LW BW				Birth Ident: DPPM-11-1		Birth Ident: DPPM-11-1	
Age (ltr) (%) (kg) (%) (kg) Days LW BW				Breed: PF F16		Breed: PF F16	
Age (ltr) (%) (kg) (%) (kg) Days LW BW				BW (\$): 100/63		BW (\$): 100/63	
Age (ltr) (%) (kg) (%) (kg) Days LW BW				Lwt BV (kg): 224/77		Lwt BV (kg): 224/77	
Age (ltr) (%) (kg) (%) (kg) Days LW BW				Fertility BV (%): 8/99		Fertility BV (%): 8/99	
Age (ltr) (%) (kg) (%) (kg) Days LW BW				Fat BV (kg): -7/99		Fat BV (kg): -7/99	
Age (ltr) (%) (kg) (%) (kg) Days LW BW				TotL BV (days): 241/99		TotL BV (days): 241/99	
Age (ltr) (%) (kg) (%) (kg) Days LW BW				SCC BV: -0.01/99		SCC BV: -0.01/99	
Age (ltr) (%) (kg) (%) (kg) Days LW BW				EDWARDS H OLIVIA-RR S2F		EDWARDS H OLIVIA-RR S2F	
Age (ltr) (%) (kg) (%) (kg) Days LW BW				Birth Ident: FVDJ-04-7 (105038)		Birth Ident: FVDJ-04-7 (105038)	
Age (ltr) (%) (kg) (%) (kg) Days LW BW				Breed: PF F16		Breed: PF F16	
Age (ltr) (%) (kg) (%) (kg) Days LW BW				BW (\$): 127/99		BW (\$): 127/99	
Age (ltr) (%) (kg) (%) (kg) Days LW BW				Lwt BV (kg): 33/82		Lwt BV (kg): 33/82	
Age (ltr) (%) (kg) (%) (kg) Days LW BW				Fertility BV (%): 5/73		Fertility BV (%): 5/73	
Age (ltr) (%) (kg) (%) (kg) Days LW BW				Fat BV (kg): 3.63		Fat BV (kg): 3.63	
Age (ltr) (%) (kg) (%) (kg) Days LW BW				TotL BV (days): 3.90		TotL BV (days): 3.90	
Age (ltr) (%) (kg) (%) (kg) Days LW BW				SCC BV: 193		SCC BV: 193	
Age (ltr) (%) (kg) (%) (kg) Days LW BW				204		204	
Age (ltr) (%) (kg) (%) (kg) Days LW BW				FAIRMONT MINT-EDITION		FAIRMONT MINT-EDITION	
Age (ltr) (%) (kg) (%) (kg) Days LW BW				Birth Ident: FVDJ-04-7 (105038)		Birth Ident: FVDJ-04-7 (105038)	
Age (ltr) (%) (kg) (%) (kg) Days LW BW				Breed: PF F16		Breed: PF F16	
Age (ltr) (%) (kg) (%) (kg) Days LW BW				BW (\$): 127/99		BW (\$): 127/99	
Age (ltr) (%) (kg) (%) (kg) Days LW BW				Lwt BV (kg): 33/82		Lwt BV (kg): 33/82	
Age (ltr) (%) (kg) (%) (kg) Days LW BW				Fertility BV (%): 5/73		Fertility BV (%): 5/73	
Age (ltr) (%) (kg) (%) (kg) Days LW BW				Fat BV (kg): 3.63		Fat BV (kg): 3.63	
Age (ltr) (%) (kg) (%) (kg) Days LW BW				TotL BV (days): 3.90		TotL BV (days): 3.90	
Age (ltr) (%) (kg) (%) (kg) Days LW BW				SCC BV: 193		SCC BV: 193	
Age (ltr) (%) (kg) (%) (kg) Days LW BW				204		204	
Age (ltr) (%) (kg) (%) (kg) Days LW BW				RANGEVIEW OMAN BRAMLEY		RANGEVIEW OMAN BRAMLEY	
Age (ltr) (%) (kg) (%) (kg) Days LW BW				Birth Ident: DPPM-08-11		Birth Ident: DPPM-08-11	
Age (ltr) (%) (kg) (%) (kg) Days LW BW				Breed: PF F16		Breed: PF F16	
Age (ltr) (%) (kg) (%) (kg) Days LW BW				BW (\$): 87 VG		BW (\$): 87 VG	
Age (ltr) (%) (kg) (%) (kg) Days LW BW				Lwt BV (kg): 31/66		Lwt BV (kg): 31/66	
Age (ltr) (%) (kg) (%) (kg) Days LW BW				Fertility BV (%): 33/89		Fertility BV (%): 33/89	
Age (ltr) (%) (kg) (%) (kg) Days LW BW				Fat BV (kg): 5874		Fat BV (kg): 5874	
Age (ltr) (%) (kg) (%) (kg) Days LW BW				TotL BV (days): 4.39		TotL BV (days): 4.39	
Age (ltr) (%) (kg) (%) (kg) Days LW BW				SCC BV: 258		SCC BV: 258	
Age (ltr) (%) (kg) (%) (kg) Days LW BW				260		260	

Copyright 2019 LIC. All rights reserved

N = Induced T = At least 1 Abnormal Test in this Lactation
D = Lactation details include at least one derived test

GeneMark DNA Profiled # = Parentage Uncertain D / S ✓ = Parentage Confirmed by DNA
Indices exclude genomic information with the exception of some historical Herd BW values

P001.50

Purchaser

Price.....

LOT 8

DON'T "TOOTLE" ABOUT - PICK OR THE PAIR FROM THE TONIOIO FAMILY

Pick or the pair - Lots 9A & 9B

This family from Tahora speaks for itself. Goldwyn Toots, out of Shottle Toots purchased from Tahora, one of our best cows ever breed and milked. These two lots are the first progeny we have ever offered for sale out of Toots.



Lot 9A - San Ray Unix Tooty-ET



Lot 9B - San Ray Unix Toots-ET

6 LOT

P001.50 Official Publication of Livestock Improvement Corporation Limited and the NZ Holstein-Friesian Assn. Internal Animal Key = 3954581

Three Generation Pedigree

(Excludes Genomic Information with the exception of some historical Herd BW)

PTPT / HERDCODE : BXHQ 6 / 42912
LOCATION : S008-230-816 / 3
DATE : 13/05/2019

LOT 9A

Breeder : Ray & Sandra Hocking
New Zealand

REGISTERED HOLSTEIN-FRIESIAN

SAN RAY UNIX TOOTY-ET

Birth Ident: BXHQ-18-6

Breed: PF F16 Sex: FEMALE
Date of Birth: 2/09/2018 Classification:

BW (\$): -117/33 PW (\$): -121/14
Protein BV (kg): 19/35 Fertility BV (%): -3.0/28
Fat BV (kg): 15/36 Total Long BV (days): 131/28
Milk BV (ltr): 1104/37 Somatic Cell BV: -0.43/34
Lwt BV (kg): 117/29
Overall Opinion: 0.24/21 Dairy Conformation: 0.16/25
Udder Overall: 0.87/32
Avg SCC at latest Lactation :

CROTEAU LESPERRON UNIX

Oseas HB No: 000107567492/CAN (114743)

Breed: PF F16

BW (\$): -111/79
Protein BV (kg): 20/84
Fat BV (kg): 21/86
Milk BV (ltr): 1236/87
Liveweight BV (kg): 117/73
Fertility BV (%): -3.8/67
Total Longevity BV (days): 131/66
Somatic Cell BV: -0.42/82
Fat %: 4.1
Protein %: 3.3

SAN RAY GOLDWYN TOOTS-ET

Birth Ident: DPQR-10-8

Breed: PF F16

BW (\$): -123/53 PW (\$): -57/75
Protein BV (kg): 17/57 Fertility BV (%): -2.2/43
Fat BV (kg): 10/58 TotL BV (days): 131/46
Milk BV (ltr): 971/62 SCC BV: -0.45/54

Age Milk Protein Milkfat Days LW
(ltr) (%) (kg) (%) (kg) Days LW
6 yr 1 m 6918 3.30 228 4.20 291 261 -53
5 yr 0 m 8543 3.37 288 4.26 364 305 177
3 yr 0 m 5560 3.47 193 4.01 223 285 30
2 yr 0 m 2636 3.37 89 4.21 111 160 -53

Avg 5914 3.37 200 4.18 247 253 4 Lacts.

TRAITS OTHER THAN PRODUCTION RESULTS : (2015)

AM ST MS OO S W C RA RW L US FU RU FT RT UO DC
0 0 0 0 9 9 8 4 7 7 8 7 8 5 8 8 9

AMIGHETTI NUMERO UNO

Oseas HB No: 017990915143/ITA (112777)

Breed: PF F16

BW (\$): -7/90 Lwt BV (kg): 95/91
Protein BV (kg): 17/92 Fertility BV (%): 0.2/83
Fat BV (kg): 30/93 TotL BV (days): 207/83
Milk BV (ltr): 827/94 SCC BV: -0.61/92

REGAN-ALH DOMAIN DAYA-ET

Oseas HB No: 00006625459/USA

Breed: F F16

BW (\$):
Age Milk Protein Milkfat Days LW
(ltr) (%) (kg) (%) (kg) Days LW

LONG-LANGS OMAN OMAN

Oseas HB No: 000135746776/USA (109860)

Breed: PF F16

BW (\$): -94/97

AMIGHETTI SHOTTLE AVE

Oseas HB No: 000137974489/USA (110757)

Breed: F F16

BW (\$):
Milk Protein Milkfat Days
(%) (kg) (%) (kg) Days

RONLEE TOYSTORY DOMAIN-ET

Oseas HB No: 000005902195/CAN (672131)

Breed: PF F16

BW (\$): -224/84

REGAN-ALH G DESTIN-ET

Oseas HB No: 000062497024/USA

Breed: F F16

BW (\$):
Milk Protein Milkfat Days
(%) (kg) (%) (kg) Days

SHOREMAR JAMES

Oseas HB No: 000005902195/CAN (672131)

Breed: PF F16

BW (\$): -168/99

BRAEDALE BALER TWINE

Oseas HB No: 000006860888/CAN

Breed: PF F16

BW (\$):
Milk Protein Milkfat Days
(%) (kg) (%) (kg) Days

TAHORA SHOTTLE TOOTS-ET

Birth Ident: BVHY-08-36

Breed: PF F16

BW (\$): -137/62 PW (\$): -90/82
Age Milk Protein Milkfat Days LW
(ltr) (%) (kg) (%) (kg) Days LW
9 yr 3 m 7893 3.30 261 3.68 290 284 -93
8 yr 3 m 9076 3.43 311 3.71 336 277 18
6 yr 4 m 6116 3.39 207 4.02 246 247 1
5 yr 6 m 8641 3.17 274 4.07 351 243 -99
4 yr 3 m 7952 3.24 258 3.70 294 294 -32

Avg 7525 3.29 248 3.84 289 272 7 Lacts.

PICSTON SHOTTLE PI-ET

Oseas HB No: 00000598172/GBR (105709)

Breed: PF F16

BW (\$): -151/97

TAHORA TALENT TONIO-ET

Birth Ident: BVHY-04-31

Breed: PF F16

BW (\$):
Milk Protein Milkfat Days
(%) (kg) (%) (kg) Days
5 Lacts. 8936 3.28 293 3.86 345 298

Copyright 2019 LIC. All rights reserved

N = Induced T = At least 1 Abnormal Test in this Lactation
D = Lactation details include at least one derived test

GeneMark DNA Profiled # = Parentage Uncertain D / S ✓ = Parentage Confirmed by DNA
Indices exclude genomic information with the exception of some historical Herd BW values

P001.50

Purchaser

Price.....

WORLD WIDE SIRES

NEW ZEALAND

**Building
tomorrow's herd.**



WORLD WIDE SIRES • NEW ZEALAND

www.wwsiresnz.co.nz

Email: office@wwsires.co.nz • Office: 03 338 4560



CRV STANDS FOR Healthy & Efficient Cows

Half a century since its establishment by a small group of Kiwis, CRV Ambreed is now part of the world's third largest artificial breeding company. We work with dairy farmers to achieve the best possible herd, that they love to milk. We're committed to bringing the latest technology and herd improvements to Kiwi farmers and continuing to be pioneers for the dairy industry.

50
YEARS
OF PROVEN
PERFORMANCE

BETTER COWS | BETTER LIFE

CRV4ALL.CO.NZ





Pukerimu M Summer-ET S2F

P001.50 Official Publication of Livestock Improvement Corporation Limited

and the NZ Holstein-Friesian Assn.

Internal Animal Key = 38610179

Three Generation Pedigree

(Excludes Genomic Information with the exception of some historical Herd BW)



NZ Holstein-Friesian Assn
New Zealand



Herd Averages as at
Ancestry : BW : PW :

PTPT / HERDCODE :
LOCATION :
DATE : 23/05/2019



Breeder : Sulana Enterprises

REGISTERED HOLSTEIN-FRIESIAN SUPPLEMENTARY



S✓ D✓

PUKERIMU M SUMMER-ET S2F

Birth Ident: FPBR-18-1

Breed: SF F16 Sex: FEMALE
Date of Birth: 16/07/2018 Classification:

BW (\$): 139/38 PW (\$): 148/13
Protein BV (kg): 31/39 Fertility BV (%): 1.5/35
Fat BV (kg): 33/39 Total Long BV (days): 327/35
Lwt BV (kg): 801/41 Somatic Cell BV: -0.03/38
Overall Opinion: 0.55/32 Dairy Conformation: 0.57/39
Udder Overall: 0.75/37
Avg SCC at latest Lactation :

Age	Milk (ltr)	Protein (%)	(kg)	Milkfat (%)	(kg)	Days	LW	Herd BW
-----	------------	-------------	------	-------------	------	------	----	---------

BOTHWELL WT MAXIMA S2F

Birth Ident: KLV-12-120 (113120)

Breed: SF F15J1



S✓ D✓

BW (\$): 148/99
Protein BV (kg): 20/99
Fat BV (kg): 28/99
Milk BV (ltr): 496/99
Liveweight BV (kg): 16/95
Fertility BV (%): 2.5/99
Total Longevity BV (days): 345/99
Somatic Cell BV: -0.22/99
Fat %: 4.8
Protein %: 3.8

TRONNOCO B SULANA-ET S3F

Birth Ident: DPMM-13-72

Breed: SF F16



S✓ D✓

BW (\$): 130/52 PW (\$): 241/67
Lwt BV (kg): 61/49
Protein BV (kg): 42/56 Fertility BV (%): 0.5/40
Fat BV (kg): 38/57 Total Long BV (days): 310/41
Milk BV (ltr): 1105/60 SCC BV: 0.16/53

Age	Milk (ltr)	Protein (%)	(kg)	Milkfat (%)	(kg)	Days	LW
3 yr 8 m	7238	3.97	288	4.86	352	284	277
2 yr 8 m	6669	3.72	248	4.88	325	285	228

Avg 6954 3.85 268 4.87 338 285 2 Lacts.

Traits other than production results : (2016)

AM ST MS OO S W C RA RW L US FU RU FT RT UO DC
0 0 0 0 9 8 7 4 6 6 7 7 6 5 6 7 7

WAIU MAX TOMMO S3F

Birth Ident: BJHB-10-21 (111044)

Breed: SF F16



S✓ D✓

BW (\$): 3/99 Lwt BV (kg): 37/96
Protein BV (kg): 19/99 Fertility BV (%): 0.3/99
Fat BV (kg): 1/99 Total BV (days): 82/99
Milk BV (ltr): 527/99 SCC BV: -0.35/99

DAM:

Birth Ident: KLV-08-26

Breed: F F14J2

BW (\$): 173/59 PW (\$): 396/80
Age Milk Protein Milkfat Days LW
9 yr 6 m 2051 3.72 76 5.12 105 82 413
7 yr 8 m 5792 3.67 212 4.94 286 246 237
6 yr 0 m 7615 3.63 277 4.79 365 302 360
5 yr 0 m 6127 3.67 225 4.95 303 266 426
4 yr 0 m 5950 3.71 220 4.69 279 268 404

Plus 3 unprinted lactations
Avg 5834 3.66 213 4.78 279 252 6 Lacts.

GREENWELL TF BLITZ-ET S3F

Birth Ident: JVLH-07-184 (108237)

Breed: SF F16



S✓ D✓

BW (\$): 64/99 Lwt BV (kg): 32/99
Protein BV (kg): 33/99 Fertility BV (%): -4.5/99
Fat BV (kg): 19/99 Total BV (days): 117/99
Milk BV (ltr): 764/99 SCC BV: -0.10/99

TRONNOCO MINT SUNITA S3F

Birth Ident: DPMM-10-12

Breed: SF F16

S✓ D✓

BW (\$): 145/66 PW (\$): 201/85
Age Milk Protein Milkfat Days LW
8 yr 6 m 9227 3.57 330 3.78 349 208 250
7 yr 5 m 11414 3.85 439 4.12 471 298 365
6 yr 2 m 11501 3.74 431 4.18 481 305 365
4 yr 6 m 11293 3.77 426 4.07 460 305 321
3 yr 5 m 9489 3.92 372 3.96 376 280 608

Plus 1 unprinted lactation
Avg 10228 3.78 386 4.05 414 284 6 Lacts.

WOODCOTE TF MAXIMISER

Birth Ident: DVFT-08-48 (109052)

Breed: PF F16

S✓ D✓

BW (\$): 52/99

WAIU MEADOWS TENISE S2F

Birth Ident: BJHB-06-23

Breed: SF F16

S✓ D✓

BW (\$): 83/73 PW (\$): 270/86

7 Lacts. Protein Milkfat
Milk (%) (kg) (%) (kg) Days

6218 3.90 242 4.80 298 271

SRD WHINLEA KL ECLIPSE-ET

Birth Ident: GBVC-02-173 (103132)

Breed: SF F16

S✓ D✓

BW (\$): 100/99

DAM:

Birth Ident: KLV-04-58

Breed: FJ F12J4

BW (\$): 101/55 PW (\$): 265/77

9 Lacts. Protein Milkfat
Milk (%) (kg) (%) (kg) Days

4113 3.82 157 4.93 203 209

TELESIS EUON FIRENZE

Birth Ident: BTDD-02-141 (103505)

Breed: PF F16

S✓ D✓

BW (\$): -38/99

DAM:

Birth Ident: CPR-03-34

Breed: F F16

S✓ D✓

BW (\$): 95/85 PW (\$): 245/84

10 Lacts. Protein Milkfat
Milk (%) (kg) (%) (kg) Days

5515 3.80 210 4.24 234 222

FAIRMONT MINT-EDITION

Birth Ident: FVDJ-04-7 (105038)

Breed: PF F16

S✓ D✓

BW (\$): 127/99

TRONNOCO EXTASY SUNDI S2F

Birth Ident: DPMM-04-32

Breed: SF F16

S✓

BW (\$): 82/64 PW (\$): 101/89

8 Lacts. Protein Milkfat
Milk (%) (kg) (%) (kg) Days

8648 3.66 316 4.52 391 300

Copyright 2019 LIC. All rights reserved

N = Induced T = At least 1 Abnormal Test in this Lactation
D = Lactation details include at least one derived test

GeneMark DNA Profiled

= Parentage Uncertain

D / S ✓ = Parentage Confirmed by DNA

P001.50

Indices exclude genomic information with the exception of some historical Herd BW values

Purchaser

Price.....

LOT 10B

WARM UP WITH THE "BRANDY" FAMILY IN BREANNA



Raetea Reginald Breanna

P001.50 Official Publication of Livestock Improvement Corporation Limited

and the NZ Holstein-Friesian Assn.

Internal Animal Key = 37326784

Three Generation Pedigree

(Excludes Genomic Information with the exception of some historical Herd BW)



Schnuriger Family Trust
New Zealand



Herd Averages as at 03/04/2019
Ancestry : 100% BW : -101/49 PW : -74/71

PTPT / HERDCODE : HPXR 2 / 23292
LOCATION : N085-721-788 / 4
DATE : 24/04/2019



Breeder : Schnuriger Family Trust

REGISTERED HOLSTEIN-FRIESIAN



RAETEA REGINALD BREANNA

Birth Ident: LRLM-17-7

Breed: PF F16 Sex: FEMALE
Date of Birth: 2/07/2017 Classification:

BW (\$): -99/38 PW (\$): -99/13
Protein BV (kg): 16/39 Fertility BV (%): -1.9/35
Fat BV (kg): 15/40 Total Long BV (days): 40/35
Milk BV (ltr): 769/42 Somatic Cell BV: -0.22/39
Lwt BV (kg): 108/37
Overall Opinion: 0.71/34 Dairy Conformation: 0.30/37
Udder Overall: 1.22/45
Avg SCC at latest Lactation :

Age	Milk (ltr)	Protein (%)	Protein (kg)	Milkfat (%)	Milkfat (kg)	Days	LW	Herd BW
2 yr 11 m	6990	3.62	253	4.37	305	277	-115	
1 yr 10 m	6287	3.56	224	4.51	283	305	-6	
Avg	6638	3.60	239	4.43	294	291	2 Lacts.	

A tall, silky, black heifer. Comes from consistent production with longevity, fertility and health traits. This family have always featured in our show team, which makes her very hard to part with. She is halter trained and ready to go. She shares the same granddam as Raetea Licorice Brandy VG86 *

Due to Calve : 16/08/2019 Bull :

Expected Calf

Bull	Mating Date	BW(\$):	PW(\$):
118687	22/09/2018		
118687	30/08/2018		

REGANCREST REGINALD

Oseas HB No: 000062496439/USA (111728)

Breed: PF F16

BW (\$): -166/97
Protein BV (kg): 20/98
Fat BV (kg): 11/98
Milk BV (ltr): 888/98
Liveweight BV (kg): 130/95
Fertility BV (%): -6.3/94
Total Longevity BV (days): -22/95
Somatic Cell BV: 0.02/98
Fat %: 4.2
Protein %: 3.6

RAETEA UNO BREANA

Birth Ident: LRLM-15-32

Breed: PF F16

PW (\$): -52/70
Lwt BV (kg): 85/53
Protein BV (kg): 12/52 Fertility BV (%): 2.3/40
Fat BV (kg): 18/56 TotL BV (days): 103/39
Milk BV (ltr): 651/58 SCC BV: -0.47/52

Age	Milk (ltr)	Protein (%)	Protein (kg)	Milkfat (%)	Milkfat (kg)	Days	LW
2 yr 11 m	6990	3.62	253	4.37	305	277	-115
1 yr 10 m	6287	3.56	224	4.51	283	305	-6
Avg	6638	3.60	239	4.43	294	291	2 Lacts.

Traits other than production results : (2017)
AM ST MS OO S W C RA RW L US FU RU FT RT UO DC
8 8 8 8 8 7 7 4 6 6 6 6 6 5 6 6 7

BRAEDALE GOLDWYN

Oseas HB No: 000010705608/CAN (102749)

Breed: PF F16



BW (\$): -105/98 Lwt BV (kg): 115/98
Protein BV (kg): 18/99 Fertility BV (%): -3.0/97
Fat BV (kg): 16/99 TotL BV (days): 65/98
Milk BV (ltr): 901/99 SCC BV: -0.52/98

REGAN JOY DURHAN REGANIA

Oseas HB No: 000207184723/USA

Breed: F F16

Age	Milk (ltr)	Protein (%)	Protein (kg)	Milkfat (%)	Milkfat (kg)	Days	LW
2 yr 11 m	6990	3.62	253	4.37	305	277	-115
1 yr 10 m	6287	3.56	224	4.51	283	305	-6
Avg	6638	3.60	239	4.43	294	291	2 Lacts.

AMIGHETTI NUMERO UNO

Oseas HB No: 017990915143/ITA (112777)

Breed: PF F16



BW (\$): -7/90 Lwt BV (kg): 95/91
Protein BV (kg): 16/92 Fertility BV (%): 1.7/83
Fat BV (kg): 29/93 TotL BV (days): 181/82
Milk BV (ltr): 814/94 SCC BV: -0.61/91

HAPPYLAND BREANNA S3F

Birth Ident: KNJY-06-9

Breed: SF F16

BW (\$): -76/59 PW (\$): -39/86

Age	Milk (ltr)	Protein (%)	Protein (kg)	Milkfat (%)	Milkfat (kg)	Days	LW
12 yr 0 m	8148	3.49	284	3.96	322	240	-26
11 yr 1 m	8830	3.55	313	4.77	421	265	154
10 yr 0 m	6873	3.66	252	3.94	271	275	53
9 yr 0 m	6752	3.76	254	4.98	336	278	139
8 yr 0 m	6885	3.69	254	4.41	304	291	114
Avg	5933	3.66	217	4.32	256	248	11 Lacts.

SHOREMAR JAMES

Oseas HB No: 000005902195/CAN (672131)

Breed: PF F16

BW (\$): -168/99

BRAEDALE BALER TWINE

Oseas HB No: 000006860888/CAN

Breed: PF F16

BW (\$): Protein Milkfat PW (\$):
Milk (%) (kg) (%) (kg) Days

REGANCREST ELTON DURHAM-ET

Oseas HB No: 000002250783/USA

Breed: PF F16

BW (\$): -192/89

SHER-EST EMORY SWANNY

Oseas HB No: 000017037800/USA

Breed: F F16

BW (\$): Protein Milkfat PW (\$):
Milk (%) (kg) (%) (kg) Days

LONG-LANGS OMAN OMAN

Oseas HB No: 000135746776/USA (109860)

Breed: PF F16

BW (\$): -92/97

AMIGHETTI SHUTTLE AVE

Oseas HB No: 017990346074/ITA

Breed: F F16

BW (\$): Protein Milkfat PW (\$):
Milk (%) (kg) (%) (kg) Days

COMESTAR LEADER-ET

Oseas HB No: 000005319769/CAN (663314)

Breed: PF F16

BW (\$): -151/99

HAPPYLAND MATX BRENDIA S2F

Birth Ident: HKQV-98-81

Breed: SF F16

BW (\$): -64/54 PW (\$): -113/88
8 Lacts. Protein Milkfat
Milk (%) (kg) (%) (kg) Days
4170 3.33 139 4.38 183 225

Copyright 2019 LIC. All rights reserved

N = Induced T = At least 1 Abnormal Test in this Lactation
D = Lactation values include at least 1 derived test

GeneMark DNA Profiled # = Parentage Uncertain D / S ✓ = Parentage Confirmed by DNA
Indices exclude genomic information with the exception of some historical Herd BW values

P001.50

* who was Intermediate Champion Cow at Waikato On-Farm Show at 2 years old., and Bay of Plenty Semex On-Farm 2 year old finalist. Ran with DNA profiled Holstein Friesian bulls and is due to calve 16/08/19.

Purchaser

Price.....

LOT 11

LOT 12

SEMEN
A/C CLIENT

All semen is stored with LIC. Purchaser is responsible for all dispatch charges. Semen will be sold per straw plus GST.

A 20 straws Canyon Breeze Allen-ET

Purchaser

Price.....

B 3 straws Braedale Goldwyn

Purchaser

Price.....

C 20 straws Ladino Park Talent IMP-ET

Purchaser

Price.....

D 20 straws Comestar Leader-ET

Purchaser

Price.....

LOT 12

Building Blocks To Good Calf Health



✓ Rotagen Combo

For prevention and treatment of calf scours caused by Rotavirus 6 & 10, Crypto, E coli K99, Salmonella, Coronavirus. Rotagen Combo is anti-biotic FREE and GMO FREE.

✓ Enerlect

Enerlect is a high energy source electrolyte that also supplies all the important electrolytes lost during diarrhoea caused by infectious agents or due to a nutritional imbalance.

✓ Vetsan "Super" Concentrate

Virucide, biocide and deodoriser for all surfaces on farm including farm sheds and animal housing such as calf pens. Vetsan is active against all the important pathogenic micro-organisms that can cause calf scours including Rotavirus, Cryptosporidia, Salmonella, E coli, Coronavirus and Mycoplasma Bovis.

Enerlect and Rotagen Combo are registered pursuant to the ACVM Act 1997, Enerlect A9276, Rotagen Combo A9928



Vetpak LTD | A, PO Box 296, 249 Bruce Berquist Drive
Te Awamutu, New Zealand | P: (07) 870 2024
www.vetpak.co.nz

**Talk to your animal health professional,
your local veterinarian**

A "HOT PATTY" WITH CONTRACTS



Royson Hot Patty-ET S2F

P001.50 Official Publication of Livestock Improvement Corporation Limited

and the NZ Holstein-Friesian Assn.

Internal Animal Key = 37230993

Three Generation Pedigree

(Excludes Genomic Information with the exception of some historical Herd BW)



Royson Farms Ltd
New Zealand



Herd Averages as at 14/04/2019
Ancestry : 98% BW : 50/45 PW : 82/63

PTPT / HERDCODE : CMW 3 / 2891
LOCATION : N077-213-140 / 1
DATE : 23/04/2019



Breeder : **Bellevue Enterprises Limited**
Owner : **Royson Farms Ltd**

REGISTERED HOLSTEIN-FRIESIAN SUPPLEMENTARY

ROYSON HOT PATTY-ET S2F

Birth Ident: **CMW-17-8** No. 70
Breed: **SF F16** Sex: **FEMALE**
Date of Birth: **5/06/2017** Classification:

BW (\$): **115/40** PW (\$): **94/14**
Protein BV (kg): **36/42** Fertility BV (%): **1.6/38**
Fat BV (kg): **26/42** Total Long BV (days): **399/38**
Milk BV (ltr): **1022/43** Somatic Cell BV: **-0.06/41**
Lwt BV (kg): **47/36**
Overall Opinion: **0.31/34** Dairy Conformation: **0.18/40**
Udder Overall: **0.49/36**
Avg SCC at latest Lactation :

Age	Milk (ltr)	Protein (%)	Milkfat (%)	Days	LW	Herd BW

An in-calf heifer that looks the part. She is just like her dam, mostly black and built like she means business. By Hot House and AB mated to Timeline with a contract from CRV for this years calf and this years mating. Again goes back to the wonderful Skelton *

Due to Calve : **14/07/2019** Bull : **114554**
Expected Calf **LORN LACE GB TIMELINE S2F**
Bull **114554** Mating Date **10/10/2018**
BW (\$): **122/31** PW (\$): **111/12**

MOURNE GROVE HOTHOUSE S2F

Birth Ident: **HCGP-09-90** (110080)
Breed: **SF F16** **G3** **S✓ D✓**

BW (\$): **108/99**
Protein BV (kg): **34/99**
Fat BV (kg): **16/99**
Milk BV (ltr): **1004/99**
Liveweight BV (kg): **48/98**
Fertility BV (%): **4.0/99**
Total Longevity BV (days): **516/99**
Somatic Cell BV: **-0.07/99**
Fat %: **4.2**
Protein %: **3.7**

ROYSON EXP PATRICE S2F

Birth Ident: **CMW-09-9** **87 VG**
Breed: **SF F16** **S✓**

BW (\$): **123/60** PW (\$): **285/79**
Protein BV (kg): **38/65** Lwt BV (kg): **45/44**
Fat BV (kg): **35/66** Fertility BV (%): **-0.7/52**
Milk BV (ltr): **1041/69** TotL BV (days): **281/53**
SCC BV: **-0.05/63**

Age	Milk (ltr)	Protein (%)	Milkfat (%)	Days	LW
9 yr 0 m	8233	4.05	3.33	4.45	366
8 yr 0 m	9038	3.76	3.39	4.57	413
6 yr 3 m	8486	3.72	3.16	4.23	359
4 yr 5 m	8738	3.67	3.21	4.45	389
3 yr 4 m	5512	3.73	2.06	4.14	228
2 yr 4 m	5795	3.51	2.04	3.98	231

Avg **7634** 3.75 286 4.34 331 290 6 Lacts.

Traits other than production results : (2013)
AM ST MS OO S W C RA RW L US FU RU FT RT UO OC
0 0 0 0 8 8 9 4 7 7 7 7 8 4 6 7 9

SRC GLENMEAD ROCKSOLID-ET

Birth Ident: **FMTG-01-121** (102069)
Breed: **SF F16** **G3,G1** **S✓ D✓**

BW (\$): **16/99** Lwt BV (kg): **40/99**
Protein BV (kg): **23/99** Fertility BV (%): **-3.6/99**
Fat BV (kg): **17/99** TotL BV (days): **-3/99**
Milk BV (ltr): **788/99** SCC BV: **-0.15/99**

DAM:

Birth Ident: **HCGP-05-9**
Breed: **F F16** **G3** **S✓**

BW (\$): **44/57** PW (\$): **92/73**

Age	Milk (ltr)	Protein (%)	Milkfat (%)	Days	LW
5 yr 0 m	6334	3.70	2.34	3.77	239
4 yr 0 m	6163	3.94	2.43	4.65	287
3 yr 0 m	5703	3.91	2.23	3.86	220
2 yr 0 m	5539	3.64	2.02	4.28	237

Avg **5935** 3.80 225 4.14 246 246 4 Lacts.

MAIRE EX PRESSO

Birth Ident: **DDYX-03-236** (104524)
Breed: **PF F16** **G3,G1**

BW (\$): **49/99** Lwt BV (kg): **50/99**
Protein BV (kg): **39/99** Fertility BV (%): **-1.5/99**
Fat BV (kg): **21/99** TotL BV (days): **147/99**
Milk BV (ltr): **1176/99** SCC BV: **-0.12/99**

ROYSON HUGO PIPPA S1F

Birth Ident: **CMW-02-48** **85 VG**
Breed: **SF F15J1**

BW (\$): **128/71** PW (\$): **233/89**

Age	Milk (ltr)	Protein (%)	Milkfat (%)	Days	LW
12 yr 0 m	6032	3.67	2.21	4.58	276
11 yr 0 m	8199	3.59	2.94	4.23	347
9 yr 0 m	8151	3.58	2.92	4.69	382
8 yr 0 m	7113	3.63	2.58	4.67	332
6 yr 7 m	7789	3.60	2.80	4.59	358

Avg **6968** 3.63 253 4.68 326 285 9 Lacts.

SRB COLLINS ROYAL HUGO

Birth Ident: **BHDF-95-25** (96329)
Breed: **SF F16** **BW (\$): 27/99**

GLENMEAD EMBLEM RENE
Birth Ident: **FMTG-97-62**
Breed: **PF F16** **84 GP** **S✓**
BW (\$): **-59/79** PW (\$): **32/82**
7 Lacts. Protein Milkfat Days
Milk (%) (kg) (%) (kg) Days
6206 3.93 244 4.50 280 276

HOLIM NZ IGALAE LEOPARD-ET

Birth Ident: **HGFK-99-96** (100504)
Breed: **PF F16** **S✓ D✓**
BW (\$): **-73/99**

DAM:
Birth Ident: **HCGP-01-71**
Breed: **F F16**
BW (\$): **48/51** PW (\$): **-3/75**
4 Lacts. Protein Milkfat Days
Milk (%) (kg) (%) (kg) Days
6033 3.73 225 4.22 255 251

WHINLEA MAGLEY EXTASY

Birth Ident: **GBVC-97-47** (663962)
Breed: **PF F16** **BW (\$): -25/99**

SRD LAKESIDE PG GLORIA-ET

Birth Ident: **CPJN-01-24**
Breed: **SF F15** **85 VG** **S✓ D✓**

BW (\$): **12/75** PW (\$): **178/87**
8 Lacts. Protein Milkfat Days
Milk (%) (kg) (%) (kg) Days
67091 3.21 227 4.15 294 269

SRB COLLINS ROYAL HUGO

Birth Ident: **BHDF-95-25** (96329)
Breed: **SF F16** **BW (\$): 27/99**

ROYSON HSS PRISCILLA S1F

Birth Ident: **CMW-98-149**
Breed: **SF F14J2** **EXC**

BW (\$): **129/77** PW (\$): **410/84**
8 Lacts. Protein Milkfat Days
Milk (%) (kg) (%) (kg) Days
6579 3.65 240 4.53 298 260

Copyright 2019 LIC. All rights reserved

N = Induced T = At least 1 Abnormal Test in this Lactation
D = Lactation details include at least one derived test

GeneMark DNA Profiled # = Parentage Uncertain D / S ✓ = Parentage Confirmed by DNA
Indices exclude genomic information with the exception of some historical Herd BW values

P001.50

* cow Priscilla. Full confidence in this heifer where ever she goes.

Purchaser

Price.....

LOT 14

A "JEWEL" FROM RAETEA



Raetea Goldfarm Jewel

P001.50 Official Publication of Livestock Improvement Corporation Limited and the NZ Holstein-Friesian Assn. Internal Animal Key = 38623949

Three Generation Pedigree

(Excludes Genomic Information with the exception of some historical Herd BW)



Schnuriger Family Trust
New Zealand



Herd Averages as at 03/04/2019
Ancestry: 100% BW: -101/49 PW: -74/71

PTPT / HERDCODE: HPRX 2 / 23292
LOCATION: N085-721-788 / 4
DATE: 24/04/2019



Breeder: Shelley Schnuriger

REGISTERED HOLSTEIN-FRIESIAN

RAETEA GOLDFARM JEWEL

Birth Ident: LRLM-18-15

Breed: PF F16 Sex: FEMALE
Date of Birth: 11/07/2018 Classification:

BW (\$): -26/38 PW (\$): 30/12
Protein BV (kg): 25/39 Fertility BV (%): -4.7/33
Fat BV (kg): 31/40 Total Long BV (days): -2/33
Milk BV (ltr): 918/42 Somatic Cell BV: -0.44/39
Lwt BV (kg): 96/34
Overall Opinion: 0.29/30 Dairy Conformation: 0.39/32
Udder Overall: 1.10/42
Avg SCC at latest Lactation:

Age	Milk (ltr)	Protein (%)	Protein (kg)	Milkfat (%)	Milkfat (kg)	Days	LW	Herd BW

Lovely silky black heifer backed with tremendous production. Dam is set to do over 1,000kg m/s. This family have high components with volume. Always produce heifers. Goldfarm Jewel has had time on the halter.

SABBIONA GOLDFARM-ET

Oseas HB No: 098990131771/ITA (112745)

Breed: PF F16

BW (\$): -68/92
Protein BV (kg): 22/96
Fat BV (kg): 23/96
Milk BV (ltr): 903/97
Liveweight BV (kg): 106/81
Fertility BV (%): -3.8/88
Total Longevity BV (days): -24/87
Somatic Cell BV: -0.63/95
Fat %: 4.4
Protein %: 3.6

RAETEA ACME JEWEL

Birth Ident: LRLM-13-16

Breed: PF F16

Age	Milk (ltr)	Protein (%)	Protein (kg)	Milkfat (%)	Milkfat (kg)	Days	LW
4 yr 11 m	11073	3.81	422	4.80	532	277	520
2 yr 11 m	5229	4.03	211	5.45	285	305	141
1 yr 11 m	4213	4.02	170	6.10	257	305	158
Avg	6838	3.91	268	5.24	358	296	3 Lacts.

Traits other than production results: (2015)

AM ST MS OO S W C RA RW L US FU RU FT RT UO DC
5 6 7 7 8 7 7 5 5 5 6 4 4 5 7 5 7

BRAEDALE GOLDWYN

Oseas HB No: 000010705608/CAN (102749)

Breed: PF F16

BW (\$): -105/98 Lwt BV (kg): 115/98
Protein BV (kg): 18/99 Fertility BV (%): -3.0/97
Fat BV (kg): 16/99 TotL BV (days): 65/98
Milk BV (ltr): 901/99 SCC BV: -0.52/98

SABBIONA CRUDA

Oseas HB No: 098500086121/ITA

Breed: F F16

Age	Milk (ltr)	Protein (%)	Protein (kg)	Milkfat (%)	Milkfat (kg)	Days	LW

ACME RF

Oseas HB No: 000061720218/USA (112733)

Breed: PF F16

BW (\$): -182/87 Lwt BV (kg): 108/82
Protein BV (kg): 16/90 Fertility BV (%): -4.8/80
Fat BV (kg): 2/91 TotL BV (days): -135/80
Milk BV (ltr): 785/93 SCC BV: 0.03/90

WAIPIRI OMAN JEMA

Birth Ident: DVLB-10-207

Breed: PF F16

Age	Milk (ltr)	Protein (%)	Protein (kg)	Milkfat (%)	Milkfat (kg)	Days	LW
7 yr 10 m	10008	3.81	382	4.51	452	297	166
5 yr 10 m	5698	4.20	240	5.59	319	305	16
4 yr 10 m	6427	4.40	283	5.84	376	305	250
3 yr 10 m	8508	4.13	351	5.30	451	304	350
2 yr 11 m	8607	3.82	329	5.17	445	276	415
Avg	7177	4.01	288	5.10	366	276	6 Lacts.

Plus 1 unprinted lactation

3 Lacts. Milk (%) Protein (%) Milkfat (%) Days
7867 3.59 282 4.95 389 298

SHOREMAR JAMES

Oseas HB No: 000005902195/CAN (672131)

Breed: PF F16

BW (\$): -168/99
Protein BV (kg): 18/99 Fertility BV (%): -3.0/97
Fat BV (kg): 16/99 TotL BV (days): 65/98
Milk BV (ltr): 901/99 SCC BV: -0.52/98

MAUGHN STORM

Oseas HB No: 000005457798/CAN (663588)

Breed: PF F16

BW (\$): -196/98
Protein BV (kg): 18/99 Fertility BV (%): -3.0/97
Fat BV (kg): 16/99 TotL BV (days): 65/98
Milk BV (ltr): 901/99 SCC BV: -0.52/98

LADINO PARK TALENT-IMP-ET

Oseas HB No: 000H00903077/AUS (103768)

Breed: PF F16

BW (\$): -157/99
Protein BV (kg): 18/99 Fertility BV (%): -3.0/97
Fat BV (kg): 16/99 TotL BV (days): 65/98
Milk BV (ltr): 901/99 SCC BV: -0.52/98

KAMPS HOLLOW ALTITUD

Oseas HB No: 000129136431/USA

Breed: F F16

BW (\$): 230/81
Protein BV (kg): 18/99 Fertility BV (%): -3.0/97
Fat BV (kg): 16/99 TotL BV (days): 65/98
Milk BV (ltr): 901/99 SCC BV: -0.52/98

3 Lacts. Milk (%) Protein (%) Milkfat (%) Days
7867 3.59 282 4.95 389 298

Copyright 2019 LIC. All rights reserved

N = Induced T = At least 1 Abnormal Test in this Lactation
D = Lactation details include at least one derived test

GeneMark DNA Profiled # = Parentage Uncertain D / S ✓ = Parentage Confirmed by DNA
Indices exclude genomic information with the exception of some historical Herd BW values

P001.50

Purchaser

Price.....

SOMETHING SPECIAL - MONTROSS FROM A BOLTON - WELL RELATED



Full sister to Grandam:
Waipiri Gold Cheyanne-ET EX



Waipiri Montross Courtney

P001.50 Official Publication of Livestock Improvement Corporation Limited and the NZ Holstein-Friesian Assn.

Internal Animal Key = 38425296

Three Generation Pedigree

(Excludes Genomic Information with the exception of some historical Herd BW)

David & Pip Fullerton
New Zealand

Breeder : **David & Pip Fullerton**

Herd Averages as at 08/05/2019

Ancestry : 94% **BW :** -91/45 **PW :** -58/63

PTPT / HERDCODE : DVLB 2 / 22297

LOCATION : N065-692-350 / 1

DATE : 8/05/2019

REGISTERED HOLSTEIN-FRIESIAN

WAIPIRI MONTROSS COURTNEY

Birth Ident: DVLB-18-3

Breed: PF F16 **Sex:** FEMALE

Date of Birth: 26/01/2018 **Classification:**

BW (\$):	-140/28	PW (\$):	-86/7
Protein BV (kg):	24/30	Fertility BV (%):	-10.9/23
Fat BV (kg):	22/31	Total Long BV (days):	-113/24
Milk BV (ltr):	1392/33	Somatic Cell BV:	-0.15/27
Lwt BV (kg):	90/20		
Overall Opinion:	0.35/14	Dairy Conformation:	0.26/19
Udder Overall:	1.44/30		

Avg SCC at latest Lactation :

Age	Milk (ltr)	Protein (%)	Milkfat (%)	Days	LW	BW	
2 yr	5 m	7626	3.21	245	4.40	335	305

Avg 7626 3.21 245 4.40 335 305 1 Lacts.

Lovely strong Montross yearling.
When I see a pedigree with Bolton in it, I'm after it. Globally Bolton has done a massive job and catapulted the Holstein genomics to a new level. Bolton Courtney VG85 is pure class. Bolton Courtney VG85 is pure class. Gold Courtney was a show winner in her younger days and a full sister to Michele Horn's more well known 2016 & 2018 NZ Dairy Event 2yr old & 4yr old winner Waipiri Gold Cheyanne ET EX. Kian Courtney EX was a treasure.

BACON-HILL MONTROSS-ET

Oseas HB No: 000071703339/USA (114952)

Breed: PF F16 **G3**

BW (\$):	-114/56
Protein BV (kg):	30/64
Fat BV (kg):	19/64
Milk BV (ltr):	1558/64
Liveweight BV (kg):	83/29
Fertility BV (%):	-7.4/51
Total Longevity BV (days):	0/49
Somatic Cell BV:	0.01/52
Fat %:	3.9
Protein %:	3.3

WAIPIRI BOLTON COURTNEY

Birth Ident: DVLB-15-196 **85 VG**

Breed: PF F16

BW (\$):	-167/47	PW (\$):	-24/53
Protein BV (kg):	19/49	Fertility BV (%):	-14.5/35
Fat BV (kg):	25/50	Total Long BV (days):	-225/39
Milk BV (ltr):	1225/55	Somatic Cell BV:	-0.33/48

Age	Milk (ltr)	Protein (%)	Milkfat (%)	Days	LW		
2 yr	5 m	7626	3.21	245	4.40	335	305

Avg 7626 3.21 245 4.40 335 305 1 Lacts.

Traits other than production results : (2018)

AM ST MS OO S W C RA RW L US FU RU FT RT UO DC

0 0 0 0 0 9 8 6 4 6 6 7 8 7 6 7 7 8

MOUNTFIELD SSI DCY MOGUL-ET

Oseas HB No: 003006972816/USA (112783)

Breed: PF F16 **G3**

BW (\$):	-95/93	Lwt BV (kg):	86/93
Protein BV (kg):	12/95	Fertility BV (%):	-4.8/88
Fat BV (kg):	23/95	Total Long BV (days):	75/88
Milk BV (ltr):	963/96	Somatic Cell BV:	-0.05/95

UNIQUE-STYLE BOLTON MONEY

Oseas HB No: 000139121711/USA

Breed: F F16

BW (\$):		PW (\$):			
Age	Milk (ltr)	Protein (%)	Milkfat (%)	Days	LW

SANDY-VALLEY BOLTON-ET

Oseas HB No: 000131823833/USA (106798)

Breed: PF F16 **G3,G1**

BW (\$):	-289/93	Lwt BV (kg):	78/92
Protein BV (kg):	10/95	Fertility BV (%):	-23.3/88
Fat BV (kg):	4/95	Total Long BV (days):	-404/91
Milk BV (ltr):	1129/96	Somatic Cell BV:	-0.29/94

WAIPIRI GOLD COURTNEY-ET

Birth Ident: DVLB-13-51 **89 VG**

Breed: PF F16 **G3**

BW (\$):	-57/53	PW (\$):	150/76					
Age	Milk (ltr)	Protein (%)	Milkfat (%)	Days	LW			
5 yr	9 m	2314	2.88	67	3.53	82	46	148
4 yr	1 m	13280	3.09	411	3.64	484	305	185
2 yr	2 m	9717	3.36	327	3.89	378	305	190

Avg 11499 3.21 369 3.75 431 305 2 Lacts.

COYNE-FARMS DORCY ET

Oseas HB No: 000139005002/USA (113797)

Breed: F F16 **BW (\$):** -171/64

MOUNTFIELD MARSH MAXINE ET

Oseas HB No: 000062784081/USA

Breed: F F16

BW (\$):		PW (\$):	
Milk	Protein (%)	Milkfat (%)	Days

SANDY-VALLEY BOLTON-ET

Oseas HB No: 000131823833/USA (106798)

Breed: PF F16 **BW (\$):** -289/93

PASEN ROLEX MUMMY

Oseas HB No: 000137045433/USA

Breed: F F16

BW (\$):		PW (\$):	
Milk	Protein (%)	Milkfat (%)	Days

LEXVOLD LUKE HERSHEL-ET

Oseas HB No: 000002294436/USA (100845)

Breed: PF F16 **BW (\$):** -327/83

SANDY-VALLEY BLESSING ET

Oseas HB No: 000128824973/USA

Breed: F F16

BW (\$):		PW (\$):	
Milk	Protein (%)	Milkfat (%)	Days

BRAEDALE GOLDWYN

Oseas HB No: 000010705608/CAN (102749)

Breed: PF F16 **BW (\$):** -104/98

WAIPIRI KIAN COURTNEY

Birth Ident: HGFK-03-136

Breed: PF F16 **EXC**

BW (\$):	-62/56	PW (\$):	126/79		
4 Lacts.	Protein	Milkfat			
Milk	(%)	(%)	Days		
10321	3.50	361	4.24	437	301

Extreme rear udder attachment made her well known for visitors.
Modern pedigree & flawless type, this Montross is a tad special.

Purchaser

Price.....

A "HOT PET" FROM ROYSON



Royson Hot Pet-ET S2F

P001.50 Official Publication of Livestock Improvement Corporation Limited and the NZ Holstein-Friesian Assn.

Internal Animal Key = 37242519

Three Generation Pedigree

(Excludes Genomic Information with the exception of some historical Herd BW)



Royson Farms Ltd
New Zealand



Herd Averages as at 14/04/2019
Ancestry : 98% BW : 50/45 PW : 82/63

PTPT / HERDCODE : CMW 3 / 2891
LOCATION : N077-213-140 / 1
DATE : 23/04/2019



LOT 18

Breeder : Bellevue Enterprises Limited Owner : Royson Farms Ltd		REGISTERED HOLSTEIN-FRIESIAN SUPPLEMENTARY ROYSON HOT PET-ET S2F Birth Ident: CMW-17-15 No. 98 Breed: SF F16 Sex: FEMALE Date of Birth: 22/06/2017 Classification: BW (\$): 126/40 PW (\$): 106/14 Protein BV (kg): 36/41 Fertility BV (%): 1.6/38 Fat BV (kg): 29/41 Total Long BV (days): 419/38 Milk BV (ltr): 1011/42 Somatic Cell BV: -0.07/40 Lwt BV (kg): 51/36 Overall Opinion: 0.25/35 Dairy Conformation: 0.23/40 Udder Overall: 0.50/36 Avg SCC at latest Lactation :		MOURNE GROVE HOTHOUSE S2F Birth Ident: HCGP-09-90 (110080) Breed : SF F16 G3 BW (\$): 108/99 Protein BV (kg): 34/99 Fat BV (kg): 16/99 Milk BV (ltr): 1004/99 Liveweight BV (kg): 48/98 Fertility BV (%): 4.0/99 Total Longevity BV (days): 516/99 Somatic Cell BV: -0.07/99 Fat %: 4.2 Protein %: 3.7		ROYSON AJ PETEL S3F Birth Ident: CMW-11-73 Breed: SF F16 BW (\$): 145/58 PW (\$): 414/79 Protein BV (kg): 39/63 Lwt BV (kg): 55/45 Fat BV (kg): 41/63 Fertility BV (%): -0.7/51 Milk BV (ltr): 1019/66 TotL BV (days): 321/52 SCC BV: -0.07/60 Age Milk Protein Milkfat Days LW (ltr) (%) (kg) (%) (kg) 7 yr 7 m 776 3.93 30 5.50 43 33 230 6 yr 6 m 4694 4.19 197 5.01 235 203 374 5 yr 6 m 8170 3.86 316 4.87 398 292 434 4 yr 1 m 5563 3.89 216 4.47 249 225 406 2 yr 11 m 6778 4.02 272 5.09 345 305 387 1 yr 11 m 6494 3.76 244 4.62 300 301 533 Avg 6340 3.93 249 4.82 305 265 5 Lacts.		SRC GLENMEAD ROCKSOLID-ET Birth Ident: FMTG-01-121 (102069) Breed: SF F16 G3,G1 BW (\$): 16/99 Lwt BV (kg): 40/99 Protein BV (kg): 23/99 Fertility BV (%): -3.6/99 Fat BV (kg): 17/99 TotL BV (days): -3/99 Milk BV (ltr): 788/99 SCC BV: -0.15/99 DAM: Birth Ident: HCGP-05-9 Breed: F F16 G3 BW (\$): 44/57 PW (\$): 92/73 Age Milk Protein Milkfat Days LW (ltr) (%) (kg) (%) (kg) 5 yr 0 m 6334 3.70 234 3.77 239 254 137 4 yr 0 m 6163 3.94 243 4.65 287 247 295 3 yr 0 m 5703 3.91 223 3.86 220 246 317 2 yr 0 m 5539 3.64 202 4.28 237 238 388 Avg 5935 3.80 225 4.14 246 246 4 Lacts.		SFB COLLINS ROYAL HUGO Birth Ident: BHDF-95-25 (96329) Breed: SF F16 BW (\$): 27/99 GLENMEAD EMBLEM RENEE Birth Ident: FMTG-97-62 Breed: PF F16 84 GP S BW (\$): -59/79 PW (\$): 32/82 7 Lacts. Protein Milkfat Milk (%) (kg) (%) (kg) Days 6206 3.93 244 4.50 280 276 HOLIM NZ IGALLE LEOPARD-ET Birth Ident: HGKF-99-96 (100504) Breed: PF F16 S/D BW (\$): -73/99 DAM: Birth Ident: HCGP-01-71 Breed: F F16 BW (\$): 48/51 PW (\$): -3/75 4 Lacts. Protein Milkfat Milk (%) (kg) (%) (kg) Days 6033 3.73 225 4.22 255 251 SRD JENERAYTIONS BANQUET Birth Ident: QKN-97-60 (663930) Breed: SF F15 BW (\$): -31/99 ARONAMEE B T JENNA Birth Ident: BYJD-03-10 (104545) Breed: PF F16 G3,G1 BW (\$): 94/99 Lwt BV (kg): 50/98 Protein BV (kg): 30/99 Fertility BV (%): 1.8/99 Fat BV (kg): 25/99 TotL BV (days): 292/99 Milk BV (ltr): 840/99 SCC BV: -0.14/99 ROYSON EXP PATRICE S2F Birth Ident: CMW-09-9 Breed: SF F16 BW (\$): 123/60 PW (\$): 285/79 Age Milk Protein Milkfat Days LW (ltr) (%) (kg) (%) (kg) 9 yr 0 m 8233 4.05 333 4.45 366 294 307 8 yr 0 m 9038 3.76 339 4.57 413 289 498 6 yr 3 m 8486 3.72 316 4.23 359 305 T 393 4 yr 5 m 8738 3.67 321 4.45 389 288 560 3 yr 4 m 5512 3.73 206 4.14 228 288 326 Plus 2 unprinted lactations Avg 7634 3.75 286 4.34 331 290 6 Lacts.		MAIRE EX PRESSO Birth Ident: DDYX-03-236 (104524) Breed: PF F16 BW (\$): 49/99 ROYSON HUGO PIPPA S1F Birth Ident: CMW-02-48 Breed: SF F15J1 85 VG BW (\$): 128/71 PW (\$): 233/89 9 Lacts. Protein Milkfat Milk (%) (kg) (%) (kg) Days 6968 3.63 253 4.68 326 285	
--	--	---	--	--	--	--	--	---	--	---	--	---	--

Copyright 2019 LIC. All rights reserved

N = Induced T = At least 1 Abnormal Test in this Lactation
D = Lactation details include at least one derived test

GeneMark DNA Profiled # = Parentage Uncertain D / S ✓ = Parentage Confirmed by DNA
Indices exclude genomic information with the exception of some historical Herd BW values

P001.50

lovely trouble free cow that milks out cleanly. Have full confidence she will succeed where ever she goes. Contract mated with CRV for 2019 calving and mating.

Purchaser

Price.....

CYBIL FROM THE FAMILY OF CHEVRON



Granddam:
Royson Oman Cybil EX



Royson Top N Cybil-ET S2F

LOT 19

P001.50 Official Publication of Livestock Improvement Corporation Limited

and the NZ Holstein-Friesian Assn.

Internal Animal Key = 38587925

Three Generation Pedigree

(Excludes Genomic Information with the exception of some historical Herd BW)



Royson Farms Ltd
New Zealand



Herd Averages as at 24/05/2019
Ancestry : 98% BW : 53/45 PW : 85/62

PTPT / HERDCODE : CMW 3 / 2891
LOCATION : N077-213-140 / 1
DATE : 24/05/2019



Breeder : Royson Farms Ltd									
REGISTERED HOLSTEIN-FRIESIAN SUPPLEMENTARY									
ROYSON TOP N CYBIL-ET S2F									
Birth Ident: CMW-18-32									
Breed: SF F15J1 Sex: FEMALE									
Date of Birth: 8/07/2018 Classification:									
BW (\$): 112/32 PW (\$): 104/11									
Protein BV (kg): 35/33 Fertility BV (%): 1.7/30									
Fat BV (kg): 25/33 Total Long BV (days): 340/30									
Milk BV (ltr): 1009/34 Somatic Cell BV: -0.14/33									
Lwt BV (kg): 44/31									
Overall Opinion: 0.41/30 Dairy Conformation: 0.59/32									
Udder Overall: 0.42/32									
Avg SCC at latest Lactation :									
Age	Milk (ltr)	Protein (%)	Protein (kg)	Milkfat (kg)	Days	LW	Herd BW		
This heifer's granddam is the impressive Oman cow Royson Oman Cybil EX, dam of Genetic Leaders bull Chervon. Cybil is a great cow, powerfully built with a nice udder and has all of Oman's health traits. Never had feet problems and always a low SCC. Her other daughters and grand daughters in our herd are awesome herd cows, with health traits being passed on. Her dam Royson SRB Cybil-ET S3F was in CRV's elite									
PADRUTTS GB TOPNOTCH S2F									
Birth Ident: JYQM-11-30 (112063)									
Breed: SF F15J1									
BW (\$): 108/89									
Protein BV (kg): 32/91									
Fat BV (kg): 17/91									
Milk BV (ltr): 992/92									
Liveweight BV (kg): 30/92									
Fertility BV (%): 2.6/82									
Total Longevity BV (days): 397/83									
Somatic Cell BV: -0.19/90									
Fat %: 4.2									
Protein %: 3.7									
ROYSON SRB CYBIL-ET S3F									
Birth Ident: CMW-16-5									
Breed: SF F15J1									
BW (\$): 117/40 PW (\$): 131/13									
Protein BV (kg): 39/41 Lwt BV (kg): 58/34									
Fat BV (kg): 33/41 Fertility BV (%): 0.8/36									
Milk BV (ltr): 1026/43 Total Long BV (days): 284/37									
SCC BV: -0.10/40									
Age	Milk (ltr)	Protein (%)	Protein (kg)	Milkfat (kg)	Days	LW			
MAIRE PF GOLDEN BOY S2F									
Birth Ident: DDYX-09-311 (110063)									
Breed: SF F16									
BW (\$): 106/99 Lwt BV (kg): 23/99									
Protein BV (kg): 20/99 Fertility BV (%): 0.1/99									
Fat BV (kg): 22/99 Total BV (days): 304/99									
Milk BV (ltr): 704/99 SCC BV: -0.43/99									
DAM:									
Birth Ident: JYQM-07-6									
Breed: F F14J2									
BW (\$): 69/60 PW (\$): 127/81									
Age	Milk (ltr)	Protein (%)	Protein (kg)	Milkfat (kg)	Days	LW			
8 yr 0 m	5505	3.58	197	3.76	207	233	323		
7 yr 0 m	6033	3.59	217	3.57	215	238	363		
6 yr 0 m	5852	3.88	227	3.75	220	247	443		
5 yr 1 m	4256	3.67	156	3.64	155	150	475		
4 yr 0 m	5121	3.98	204	3.77	193	207	511		
Plus 2 unprinted lactations									
Avg	5139	3.77	194	3.77	194	222	7 Lacts.		
SAN RAY FM BEAMER-ET S2F									
Birth Ident: MHT-10-20 (111037)									
Breed: SF F14J2									
BW (\$): 189/99 Lwt BV (kg): 39/99									
Protein BV (kg): 35/99 Fertility BV (%): 4.0/99									
Fat BV (kg): 38/99 Total BV (days): 457/99									
Milk BV (ltr): 754/99 SCC BV: 0.30/99									
ROYSON OMAN CYBIL									
Birth Ident: CMW-08-46									
Breed: PF F16									
BW (\$): 47/54 PW (\$): 238/78									
Age	Milk (ltr)	Protein (%)	Protein (kg)	Milkfat (kg)	Days	LW			
10 yr 9 m	1564	3.78	59	4.49	70	46	315		
8 yr 7 m	9542	3.85	367	3.96	378	305	297		
6 yr 6 m	9210	3.74	345	4.29	395	305	497		
5 yr 0 m	10339	3.76	389	3.84	397	305	652		
3 yr 7 m	7300	3.83	280	3.96	289	305	430		
Plus 1 unprinted lactation									
Avg	8299	3.79	314	3.97	329	300	5 Lacts.		
PUKETIRO FROSTMAN S1F									
Birth Ident: BWL-03-200 (104015)									
Breed: SF F16									
BW (\$): 61/71 PW (\$): 144/83									
5 Lacts. Protein (%) Milkfat (kg) (%) (kg) Days									
7542 3.76 284 4.52 341 301									
MAIRE FIRENZE GINA-ET									
Birth Ident: DDYX-07-230									
Breed: PF F16									
BW (\$): 86/60 PW (\$): 144/83									
5 Lacts. Protein (%) Milkfat (kg) (%) (kg) Days									
7542 3.76 284 4.52 341 301									
WHINLEA PALADIUM ELSTO-ET									
Birth Ident: GBVC-00-46 (101169)									
Breed: PF F16									
BW (\$): 42/56 PW (\$): 100/79									
8 Lacts. Protein (%) Milkfat (kg) (%) (kg) Days									
5199 3.78 197 3.91 203 242									
FAIRMONT MINT-EDITION									
Birth Ident: FVDJ-04-7 (105038)									
Breed: PF F16									
BW (\$): 139/85 PW (\$): 257/86									
10 Lacts. Protein (%) Milkfat (kg) (%) (kg) Days									
5788 3.97 230 4.79 277 281									
SRB KEREDENE SKELTON BUST									
Birth Ident: KCJ-00-41									
Breed: SF F12J4									
BW (\$): 42/56 PW (\$): 100/79									
10 Lacts. Protein (%) Milkfat (kg) (%) (kg) Days									
5788 3.97 230 4.79 277 281									
O-BEE MANFRED JUSTICE-ET									
Oseas HB No: 000122358313/USA (103757)									
Breed: PF F16									
BW (\$): 30/99									
ROYSON REN CONTENT-ET S3F									
Birth Ident: CMW-06-37									
Breed: SF F16									
BW (\$): -25/56 PW (\$): -10/77									
6 Lacts. Protein (%) Milkfat (kg) (%) (kg) Days									
5016 3.86 194 3.98 200 252									

CLASS FROM THE "K" FAMILY AT WAIPIRI - BACK TO HOLIM HEIDI



Dam -
Waipiri Mogul Kristy VG86



Waipiri Unix Kristy

P001.50 Official Publication of Livestock Improvement Corporation Limited and the NZ Holstein-Friesian Assn. Internal Animal Key = 38971118

David & Pip Fullerton
New Zealand

Three Generation Pedigree

(Excludes Genomic Information with the exception of some historical Herd BW)

PTPT / HERDCODE : DVLB 2 / 22297
LOCATION : N065-692-350 / 1
DATE : 8/05/2019

Breeder : David & Pip Fullerton

REGISTERED HOLSTEIN-FRIESIAN

WAIPIRI UNIX KRISTY
Birth Ident: DVLB-18-130
Breed: PF F16 Sex: FEMALE
Date of Birth: 21/07/2018 Classification:

BW (\$):	-100/37	PW (\$):	-81/11
Protein BV (kg):	22/39	Fertility BV (%):	-4.0/30
Fat BV (kg):	22/41	Total Long BV (days):	101/29
Milk BV (litr):	1227/42	Somatic Cell BV:	-0.09/38
Lwt BV (kg):	105/31		
Overall Opinion:	0.55/22	Dairy Conformation:	0.37/30
Udder Overall:	1.41/38		
Avg SCC at latest Lactation :			

Age	Milk (ltr)	Protein (%)	(kg)	Milkfat (%)	(kg)	Days	LW	Herd BW
1 yr 11 m	6824	3.26	223	4.00	273	276	1 Lacts.	

Full-proof modern pedigree.
Mogul Kristy VG86 2yrs and 4th placed 2 year old Waikato Semex On-Farm. The most pleasant heifer you could wish for.
The Grandam – A Reserve Champ Cambridge Show, Shottle Kristy EX2 has slowed a little with an eye removed, but what a cow.
Next Dam Pierre Kristy EX. The best type Pierre we ever had.
Next Dam Dawson Kristy VG86.*

CROTEAU LESPERRON UNIX
Oseas HB No: 000107567492/CAN (114743)
Breed: PF F16 G3

BW (\$):	-111/79
Protein BV (kg):	20/84
Fat BV (kg):	21/86
Milk BV (litr):	1236/87
Liveweight BV (kg):	117/73
Fertility BV (%):	-3.8/67
Total Longevity BV (days):	131/66
Somatic Cell BV:	-0.42/82
Fat %:	4.1
Protein %:	3.3

WAIPIRI MOGUL KRISTY
Birth Ident: DVLB-16-151 86 VG
Breed: PF F16

BW (\$):	-90/47	PW (\$):	-61/54
Protein BV (kg):	23/50	Fertility BV (%):	-4.2/38
Fat BV (kg):	24/51	Total Long BV (days):	70/38
Milk BV (litr):	1218/53	Somatic Cell BV:	0.23/49

Age	Milk (ltr)	Protein (%)	(kg)	Milkfat (%)	(kg)	Days	LW
1 yr 11 m	6824	3.26	223	4.00	273	276	21

Traits other than production results : (2018)
AM ST MS OO S W C RA RW L US FU RU FT RT UO DC
0 0 0 0 9 8 7 4 7 6 7 7 7 5 7 7 8

AMIGHETTI NUMERO UNO
Oseas HB No: 017990915143/ITA (112777)
Breed: PF F16 G3

BW (\$):	-7/90	Lwt BV (kg):	95/91
Protein BV (kg):	17/92	Fertility BV (%):	0.2/83
Fat BV (kg):	30/93	TotL BV (days):	207/83
Milk BV (litr):	827/94	SCC BV:	-0.61/92

REGAN-ALH DOMAIN DAYA-ET
Oseas HB No: 00006625459/USA
Breed: F F16

Age	Milk (ltr)	Protein (%)	(kg)	Milkfat (%)	(kg)	Days	LW
8 yr 0 m	8264	3.30	273	3.41	282	278	-194
7 yr 0 m	9502	3.09	293	2.86	272	283	-104
6 yr 0 m	12754	3.37	430	3.19	408	300	140
5 yr 0 m	12494	3.36	420	3.36	420	300	238
4 yr 0 m	11741	3.36	395	3.45	405	305	263

WAIPIRI SHOTTLE KRISTY
Birth Ident: DVLB-10-47
Breed: PF F16

BW (\$):	-85/50	PW (\$):	19/74
----------	--------	----------	-------

Age	Milk (ltr)	Protein (%)	(kg)	Milkfat (%)	(kg)	Days	LW
8 yr 0 m	8264	3.30	273	3.41	282	278	-194
7 yr 0 m	9502	3.09	293	2.86	272	283	-104
6 yr 0 m	12754	3.37	430	3.19	408	300	140
5 yr 0 m	12494	3.36	420	3.36	420	300	238
4 yr 0 m	11741	3.36	395	3.45	405	305	263

Plus 1 unprinted lactation
Avg 10641 3.32 353 3.26 347 295 6 Lacts.

LONG-LANGS OMAN OMAN
Oseas HB No: 000135746776/USA (109860)
Breed: PF F16 BW (\$): -94/97

AMIGHETTI SHOTTLE AVE
Oseas HB No: 0017990346074/ITA
Breed: F F16

BW (\$):		Protein (%)		Milkfat (%)		PW (\$):	
Milk (kg)		(%)	(kg)	(%)	(kg)	Days	

RONELEE TOYSTORY DOMAIN-ET
Oseas HB No: 00013974489/USA (110757)
Breed: PF F16 BW (\$): -224/84

REGAN-ALH G DESTINI-ET
Oseas HB No: 000062497024/USA
Breed: F F16

BW (\$):		Protein (%)		Milkfat (%)		PW (\$):	
Milk (kg)		(%)	(kg)	(%)	(kg)	Days	

COYNE-FARMS DORCY ET
Oseas HB No: 000139005002/USA (113797)
Breed: F F16 BW (\$): -171/64

MOUNTFIELD MARSH MAXINE ET
Oseas HB No: 000062784081/USA
Breed: F F16

BW (\$):		Protein (%)		Milkfat (%)		PW (\$):	
Milk (kg)		(%)	(kg)	(%)	(kg)	Days	

PICSTON SHOTTLE PI-ET
Oseas HB No: 000000598172/GBR (105709)
Breed: PF F16 BW (\$): -151/97

WAIPIRI PIERRE KRISTY
Birth Ident: DVLB-08-151
Breed: PF F16 EXC

BW (\$):	-29/54	PW (\$):	74/86
6 Lacts.		Protein (%)	
Milk (kg)		(%)	(kg)
10217	3.41	348	3.46
354		297	

Copyright 2019 LIC. All rights reserved

N = Induced T = At least 1 Abnormal Test in this Lactation
D = Lactation details include at least one derived test

GeneMark DNA Profiled # = Parentage Uncertain D/S ✓ = Parentage Confirmed by DNA
Indices exclude genomic information with the exception of some historical Herd BW values

P001.50

* Generations of great production cows back to Holim Heidi VG87. The famous Delta Nucleus cow of the 80's.
By Unix this strong calf is all class & quality.

Purchaser Price.....

LOT 20

Q.

What can be
achieved when two
great organisations
work together?

A.

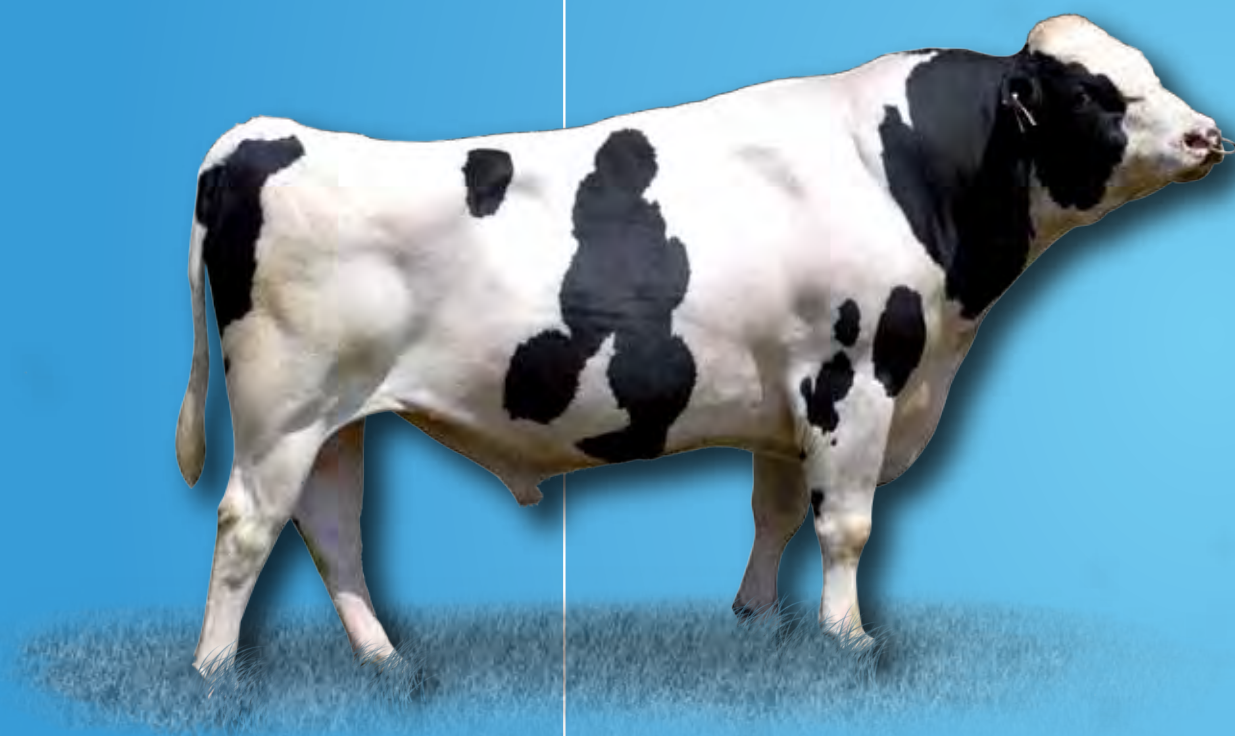

There's always room
for improvement.



115054 Meander SB Wingman ET S3F

A graduate of the LIC and Holstein Friesian
New Zealand Discovery Project.

Developing elite cow families, and bulls for
the AI industry, through advanced breeding
technologies.

Find out more about Wingman and other elite
bulls in the LIC team by calling your LIC agri
manager or visiting;

lic.co.nz/ab



James & Son Animal Feed Suppliers



0800 67 3333

Delivering animal feed solutions since 1850...
jamesandson.co.nz

0800 MR FEED

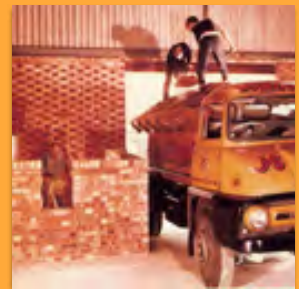

Since 1850 and originally established United Kingdom, James & Son Animal Feed Suppliers have provided quality stock feed solutions to farmers for 169 years. As part of its global expansion, James & Son commenced supplying farmers in New Zealand in 2003.

With locations set up throughout New Zealand, James & Son continued its expansion and in 2010 became part of the Castlegate James Australasia Group. This provides access to additional product offerings and industry expertise. Castlegate James Australasia supplies farmers in all states of Australia via co-product stock feeds and seven feed manufacturing sites.

Servicing the Dairy, Beef, Goat and Sheep sectors James & Son supplies unique products in the form of loose blends, pellets, calf/kid meals and liquid feeds.

For information on how to take advantage and see the benefits of using James & Son call us toll free or visit our website to find your local Key Account Manager.

Buy and sell livestock from anywhere.

Trade livestock online with **bidr®**
– your new real-time auction platform.

bidr® is a new online trading platform where livestock is sold through real time auctions. bidr® enables sellers to have access to a wider pool of buyers, while buyers benefit from having more choice of stock.

With the ability to trade online, buyers can look further afield for the stock that's right for them. And with less transporting of livestock, there will be animal welfare benefits too.

bidr® is a PGW innovation, designed to empower rural traders with greater reach and choice.

bidr® is proud to support the Black and White Youth Auction on 17 June 2019. Sign up today.

Register and bid in 3 easy steps

1.

Enter your details
at bidr.co.nz

2.

Browse feature
auctions and livestock

3.

Register for the
auction and bid

Bid, buy, sell all things rural
Visit bidr.co.nz or contact
your stock agent today

bidr®

NOTES

Introducing the intelligent new automatic teat spray mixer & dispenser

Talk to your local GEA FIL Area
Manager on 0508 434 569 to
learn more.







100 straws of LIC semen to be sold in 4 lots

All proceeds to go to the BOP Branch Conference account

Conditions of sale:

Semen sales will be invoiced directly from BOP Branch and must be paid for before dispatch.

This semen is stored with LIC.

Purchaser is responsible for all dispatch charges.

Semen is sold zero rated for GST.

**LOCATION OF SALE: 171 Fairy Springs Road,
Rotorua**

